

Plat of Section No. _____ R. _____ T. _____

Liberty Township <i>INDEX.</i>								West Liberty out of Corporation		
Range	Town	Section	Page		Range	Town	Section	Page	Page	
14	3	1	1		13	5	35	16	Leonard's Addition	18
14	3	2	2		13	5	36	17	Glover's "	18
13	4	4	3						R.N. Jordan's "	19
13	4	5	4						Jordan's 2 nd "	20
13	4	6	5						Jordan's 3 rd "	21
14	4	25	6						Kurfurst &	
14	4	26	7						Salkeld's "	22
13	5	27	8						<i>In Corporation</i>	
13	5	28	9						Original Town	23
13	5	29	10						Lots and lands	24
13	5	30	11						1 st Western Addition	25
14	4	31	12						2 nd " "	26
14	4	32	13						3 rd " "	27
13	5	33	14						Glover's 1 st "	28
13	5	34	15	Orig. Proprietor	Entry	O. Q.	N. O.			
				J.M. Bailey	5864	833%	Mad River	7		

(1.)

Plat of Section No. 1 R. 14 T. 3

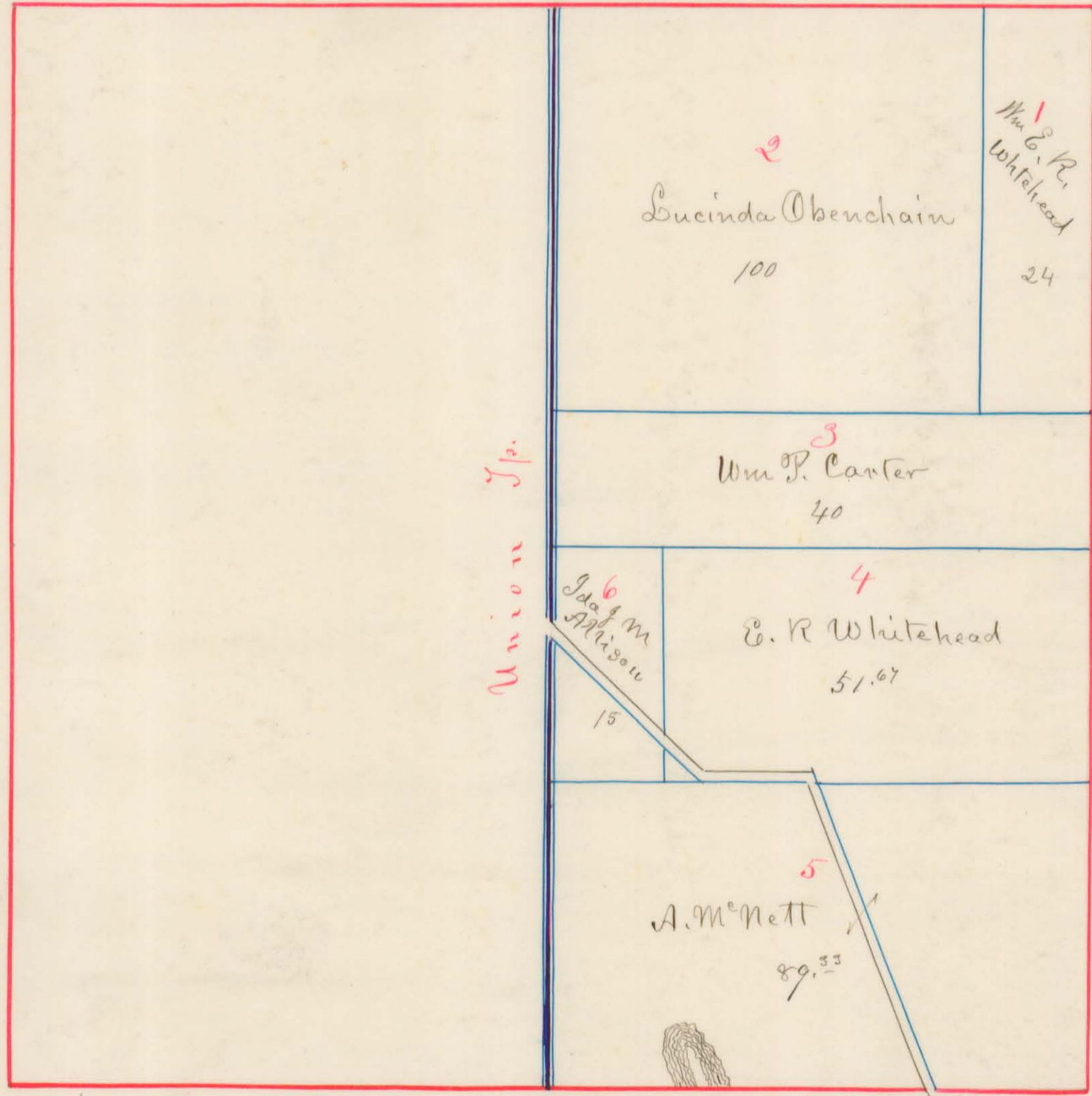

Plat of Section No. 2 R. 14 T. 3

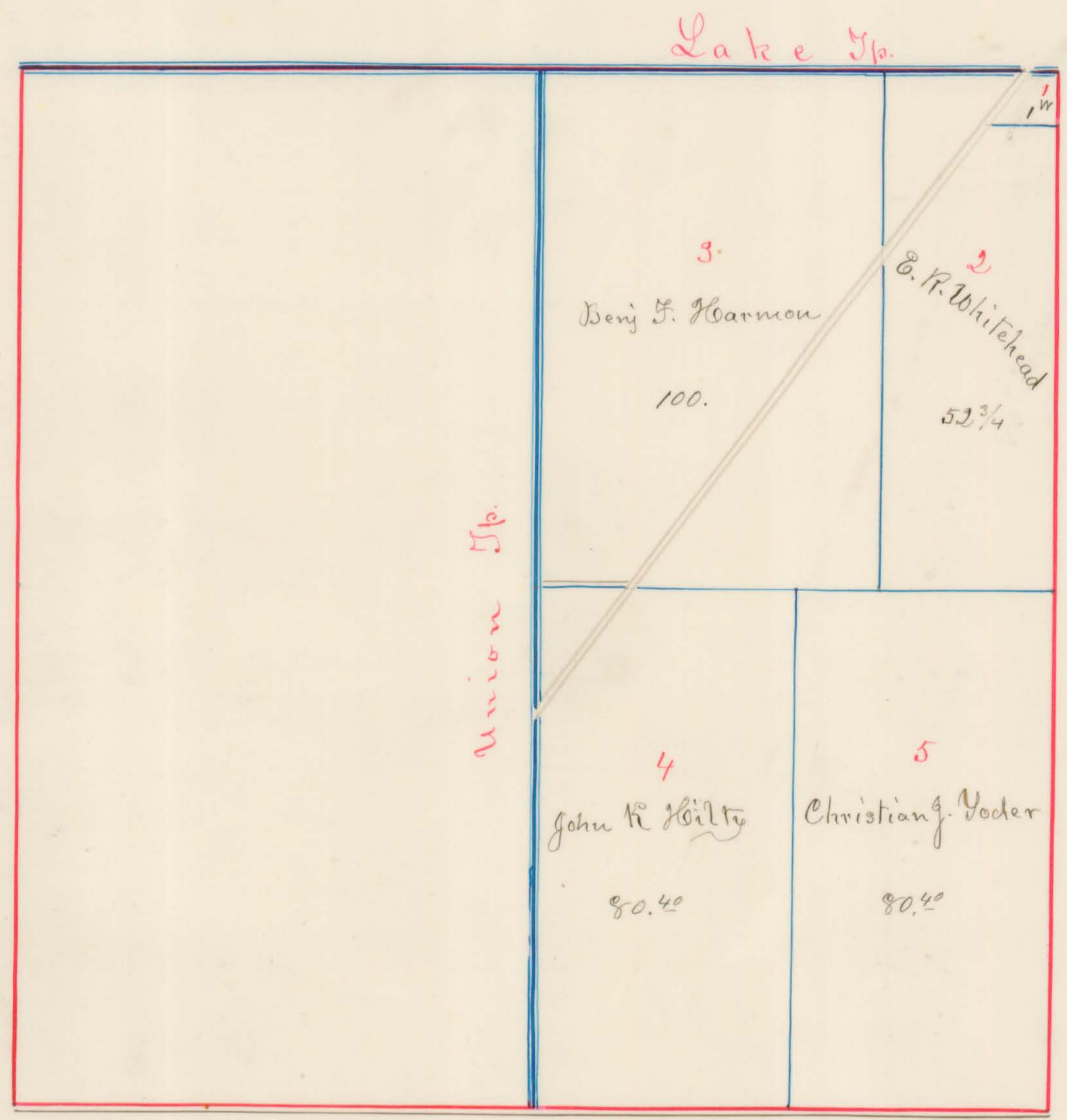

Plat of Section No. 4 R. 13 T. 4

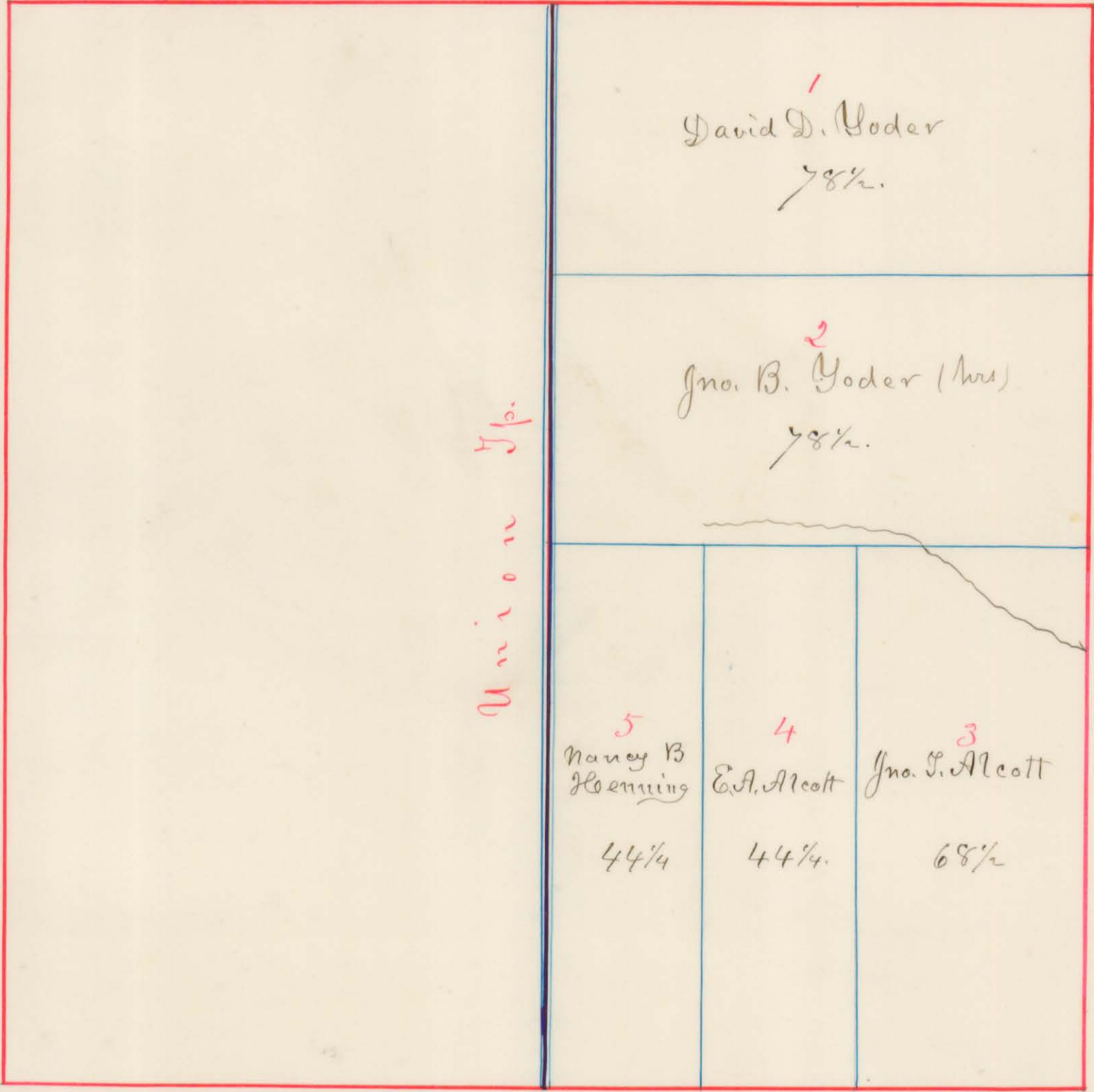

Plat of Section No. 5 R. 13 T. 14

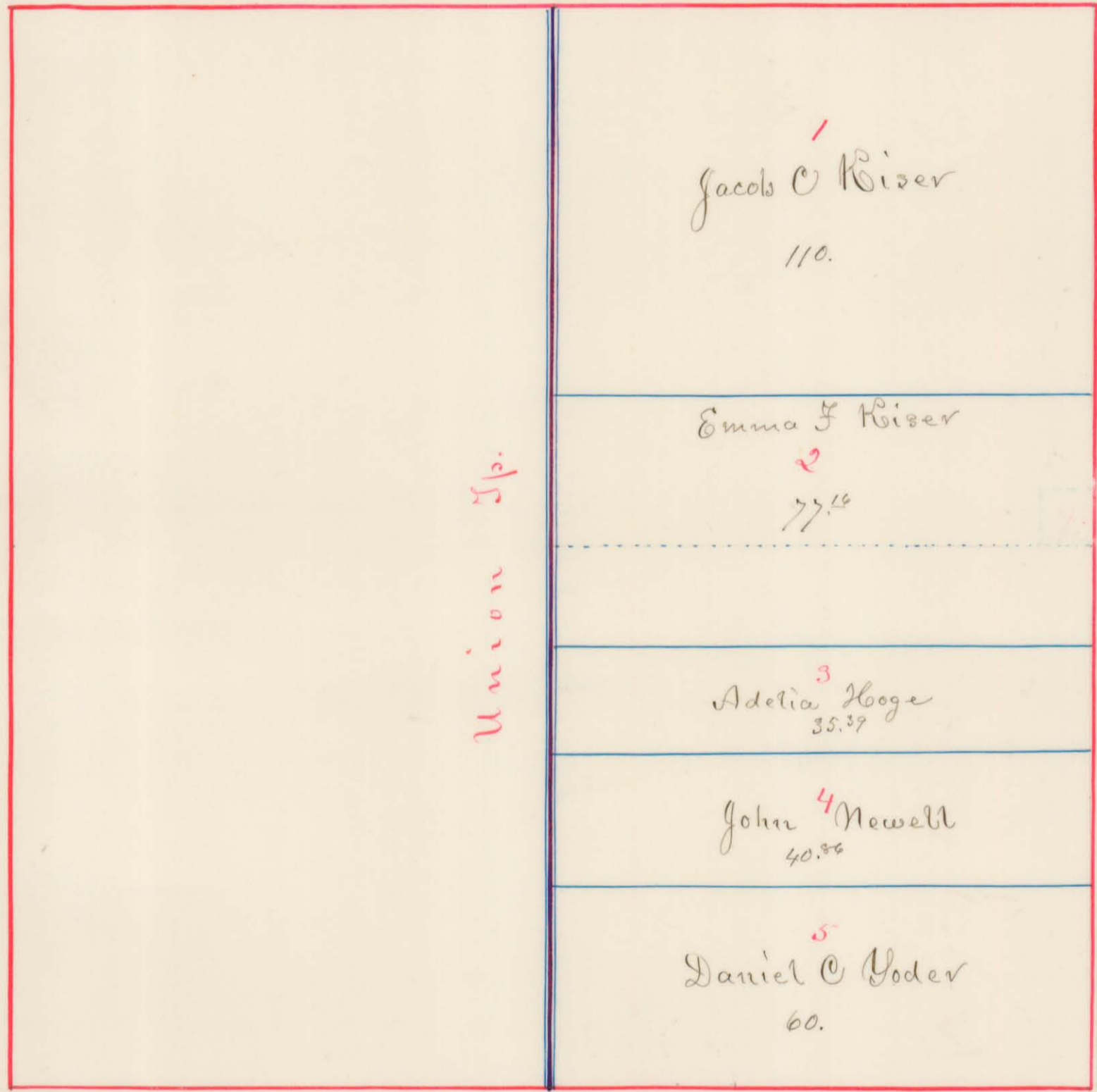

Union Sp.

West Liberty & Loganville pike

Plat of Section No. 6 R. 13 T. 4

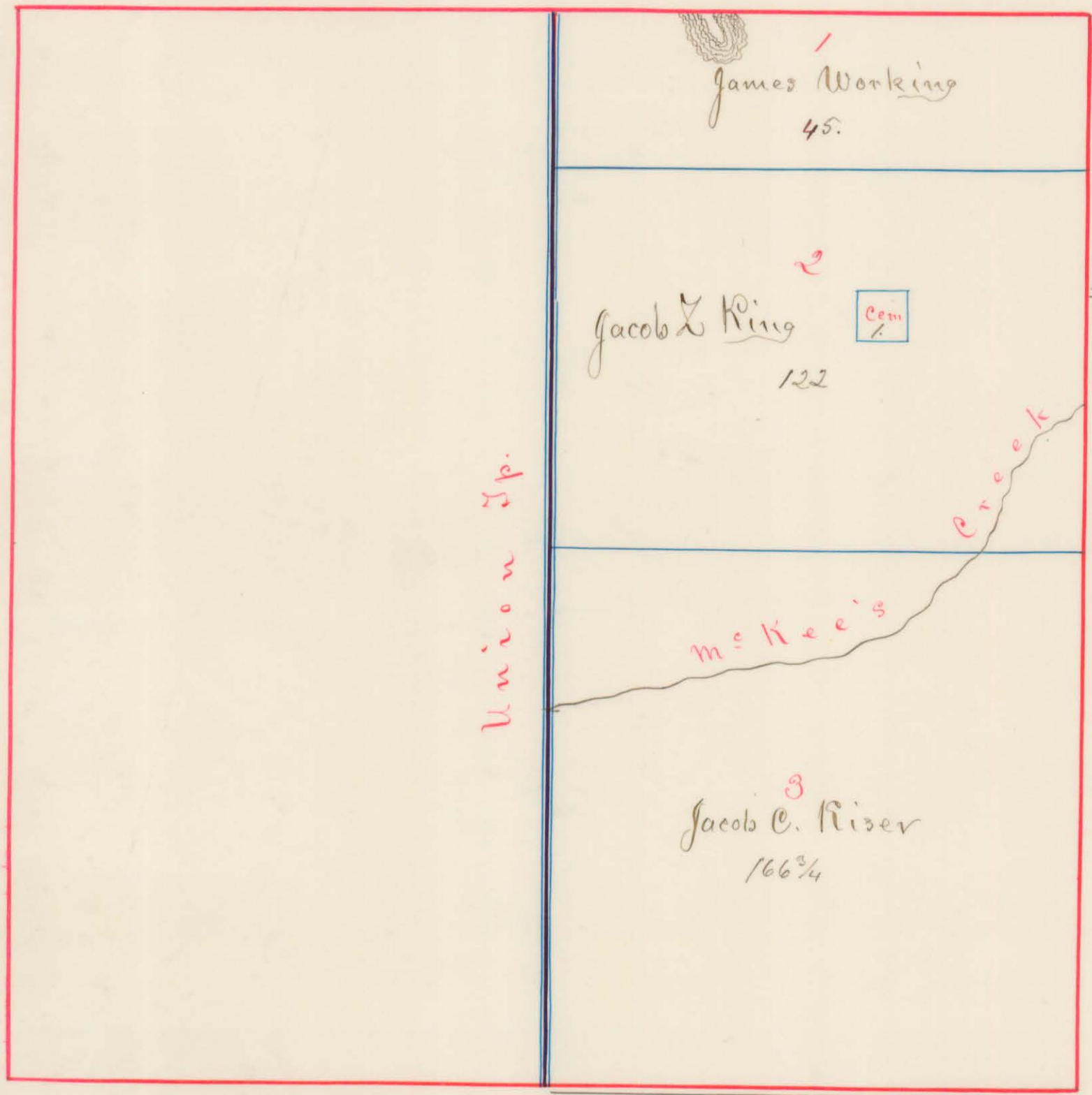

Plat of Section No. 25 R. 14 T. 4

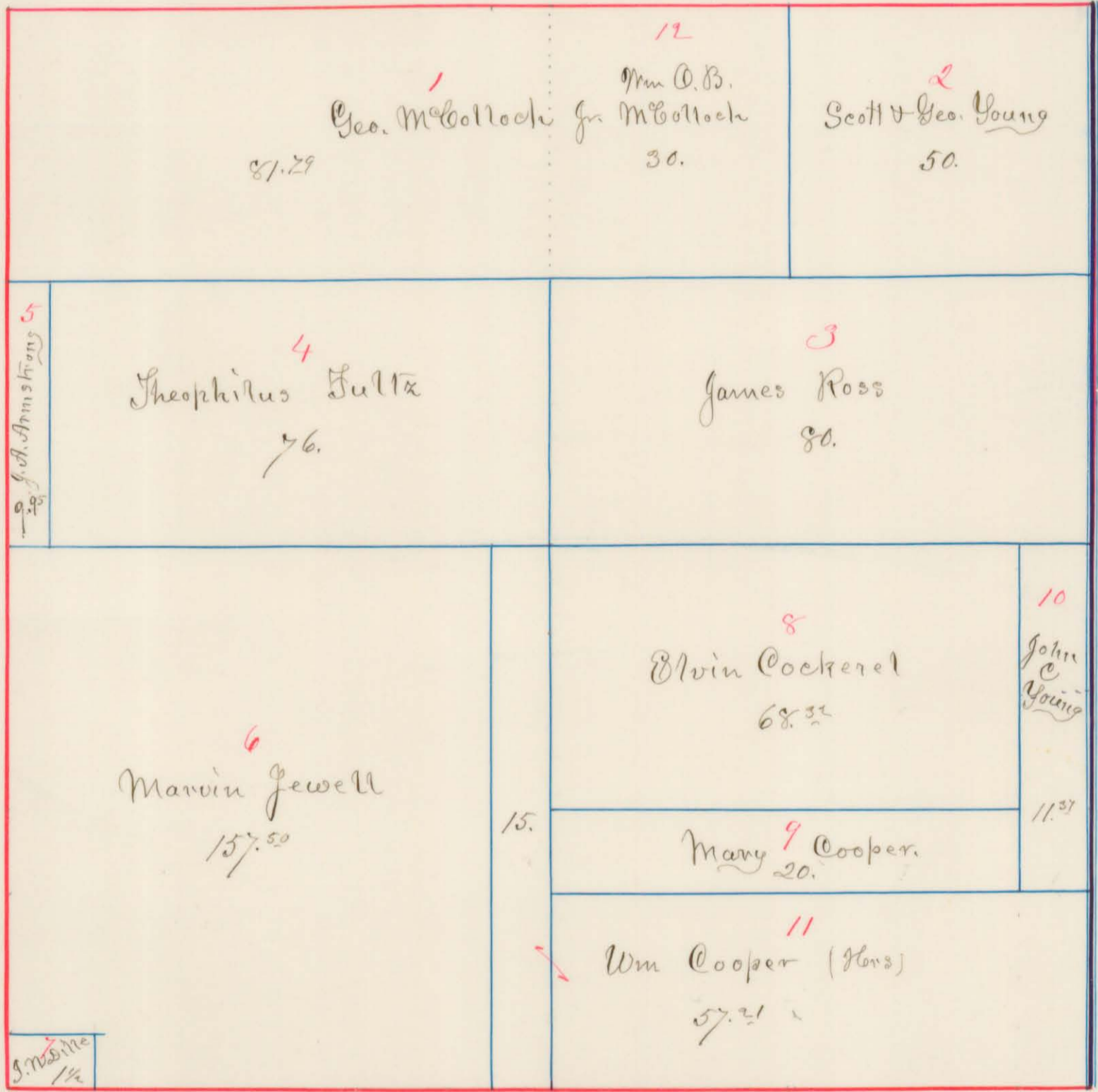

Plat of Section No. 26 R. 14 T. 4

Survey 5864 J. M. Bailey
O. Q. 833 1/2 W. of Mad River.

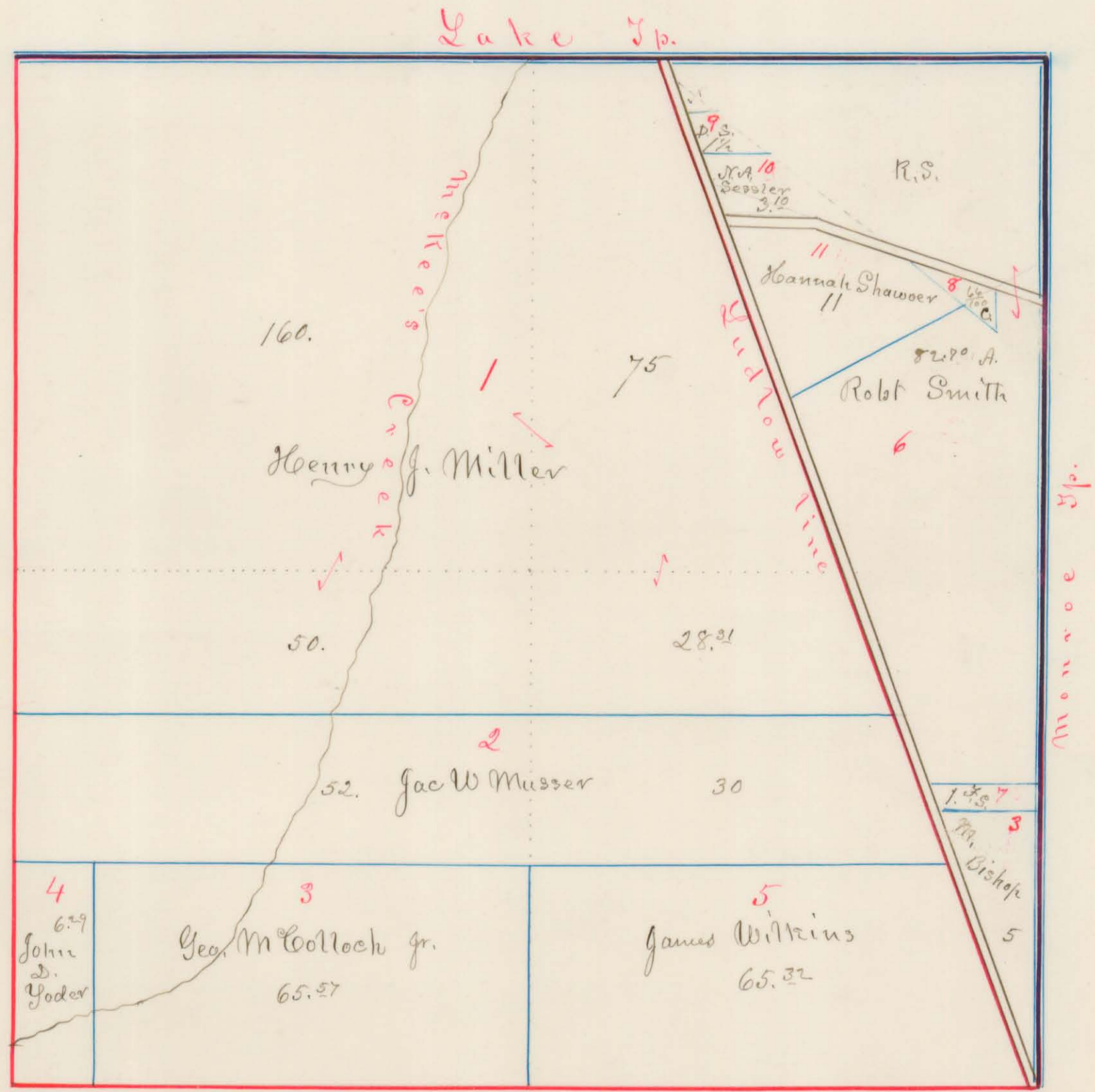

Plat of Section No. 27 R. 13 T. 5

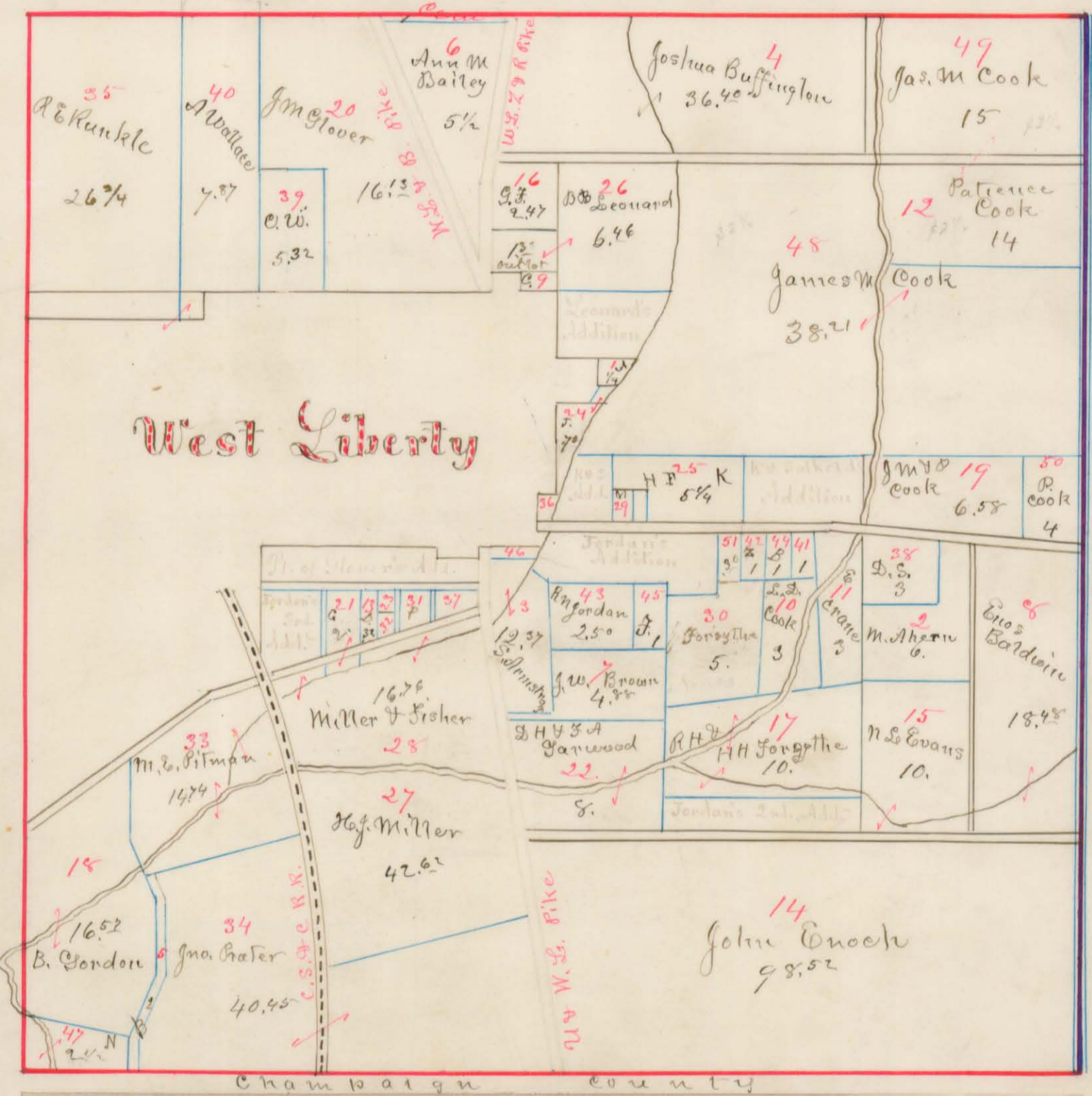

Plat of Section No. 28 R. 13 T. 5

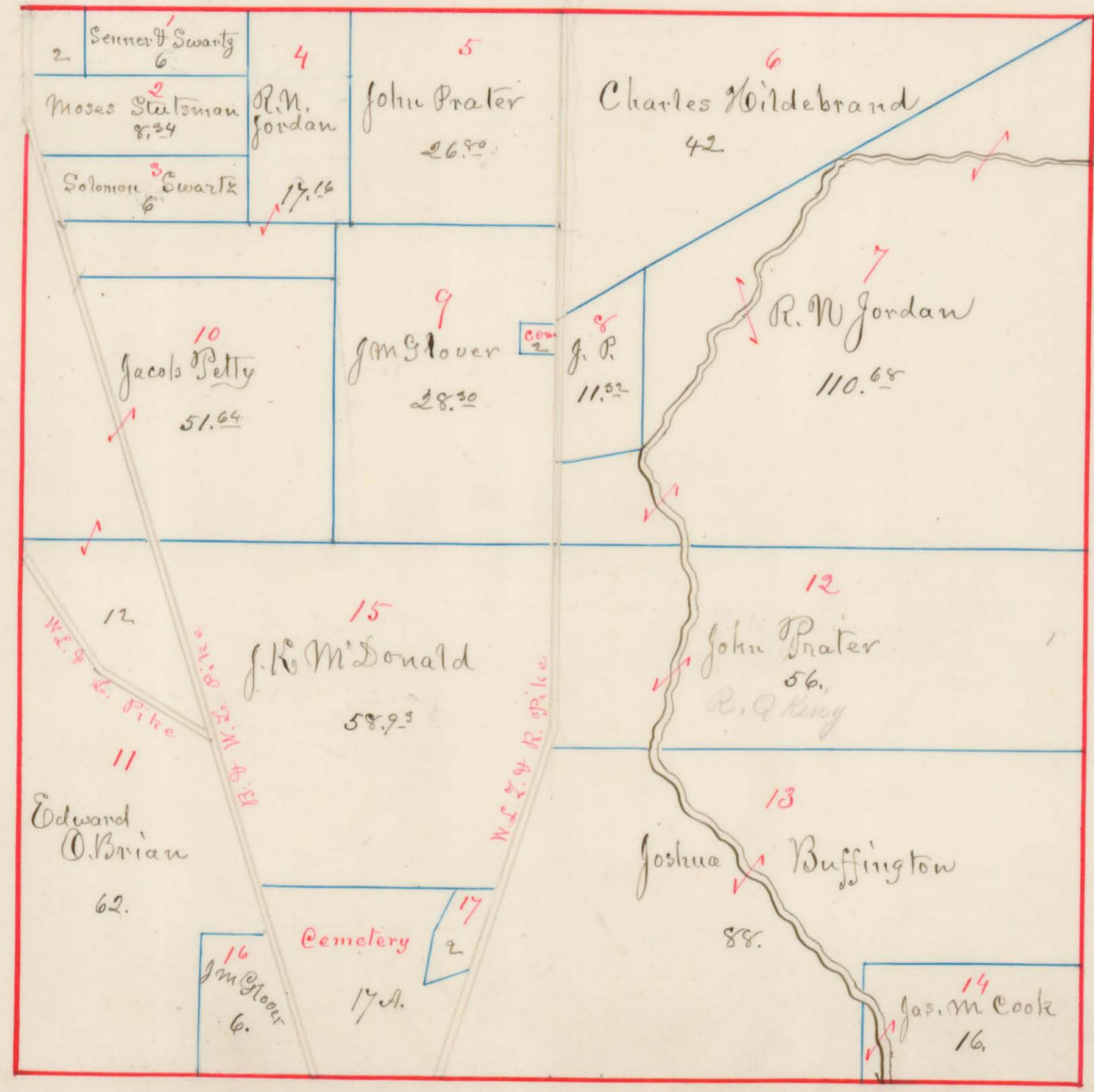

Plat of Section No. 29 R. 13 T. 5

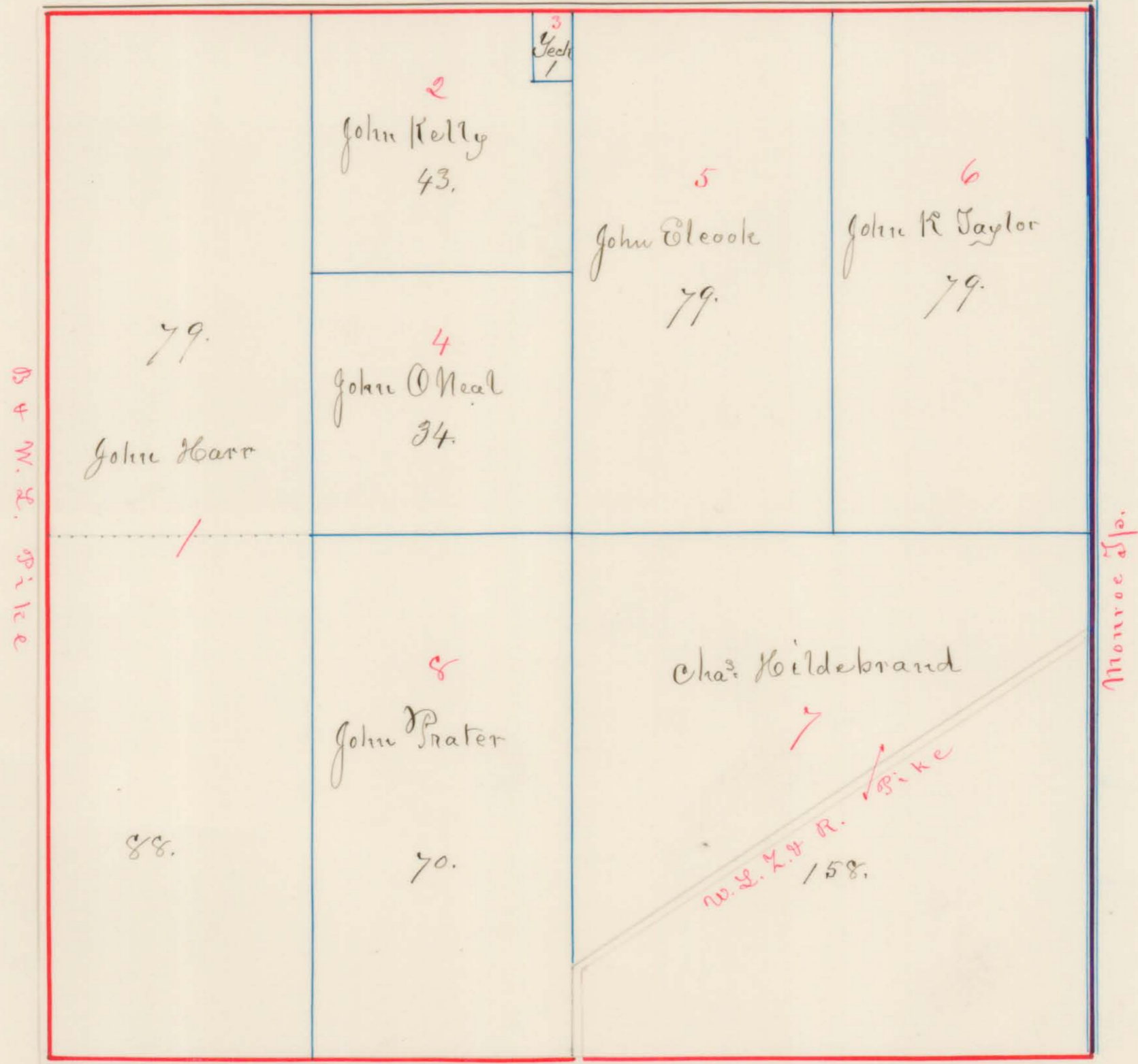

Plat of Section No. 30 R. 13 T. 3

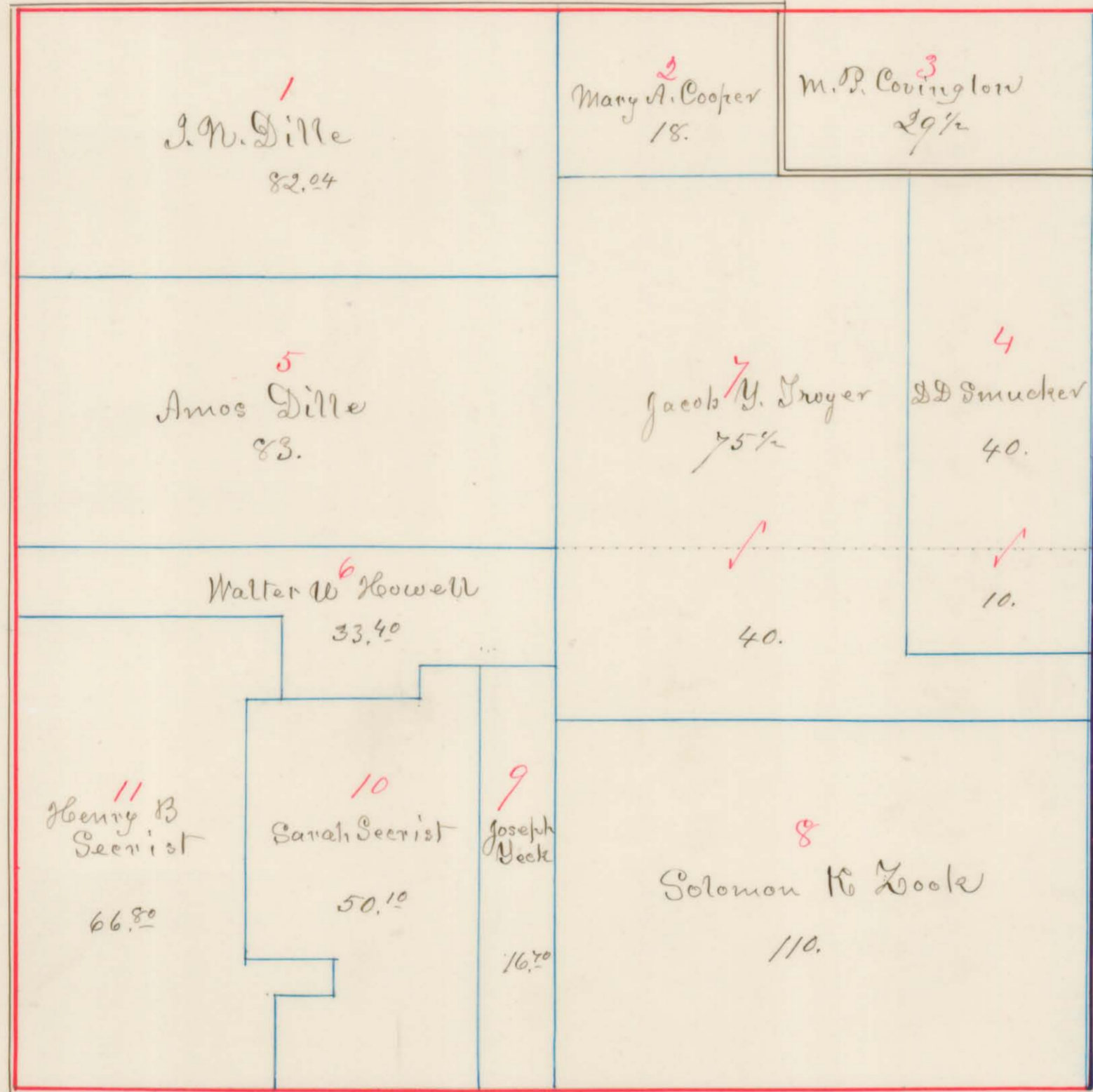

Plat of Section No. 31 R. 14 T. 4

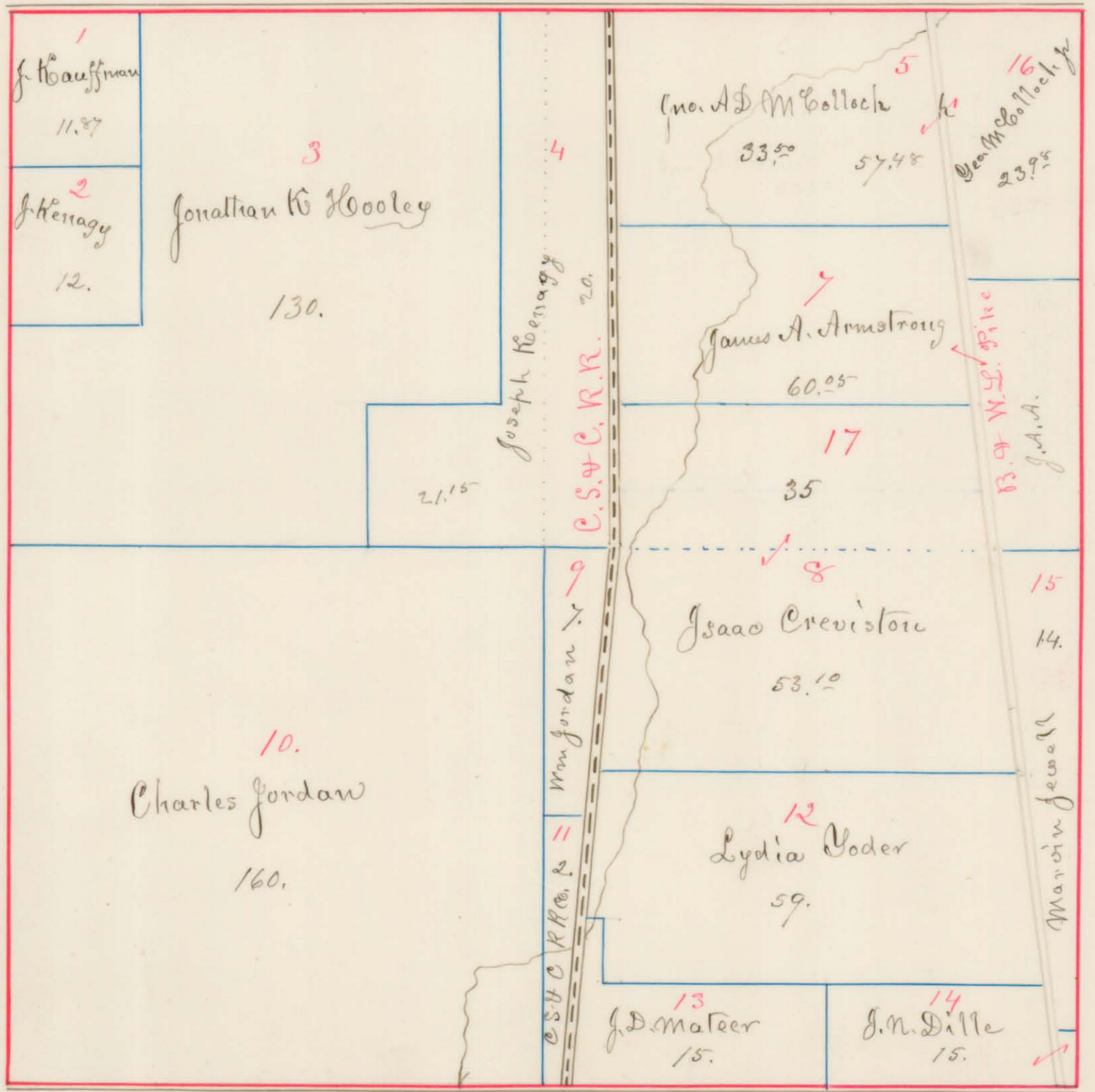

Plat of Section No. 32 R. 14 T. 4

Lake Sp.

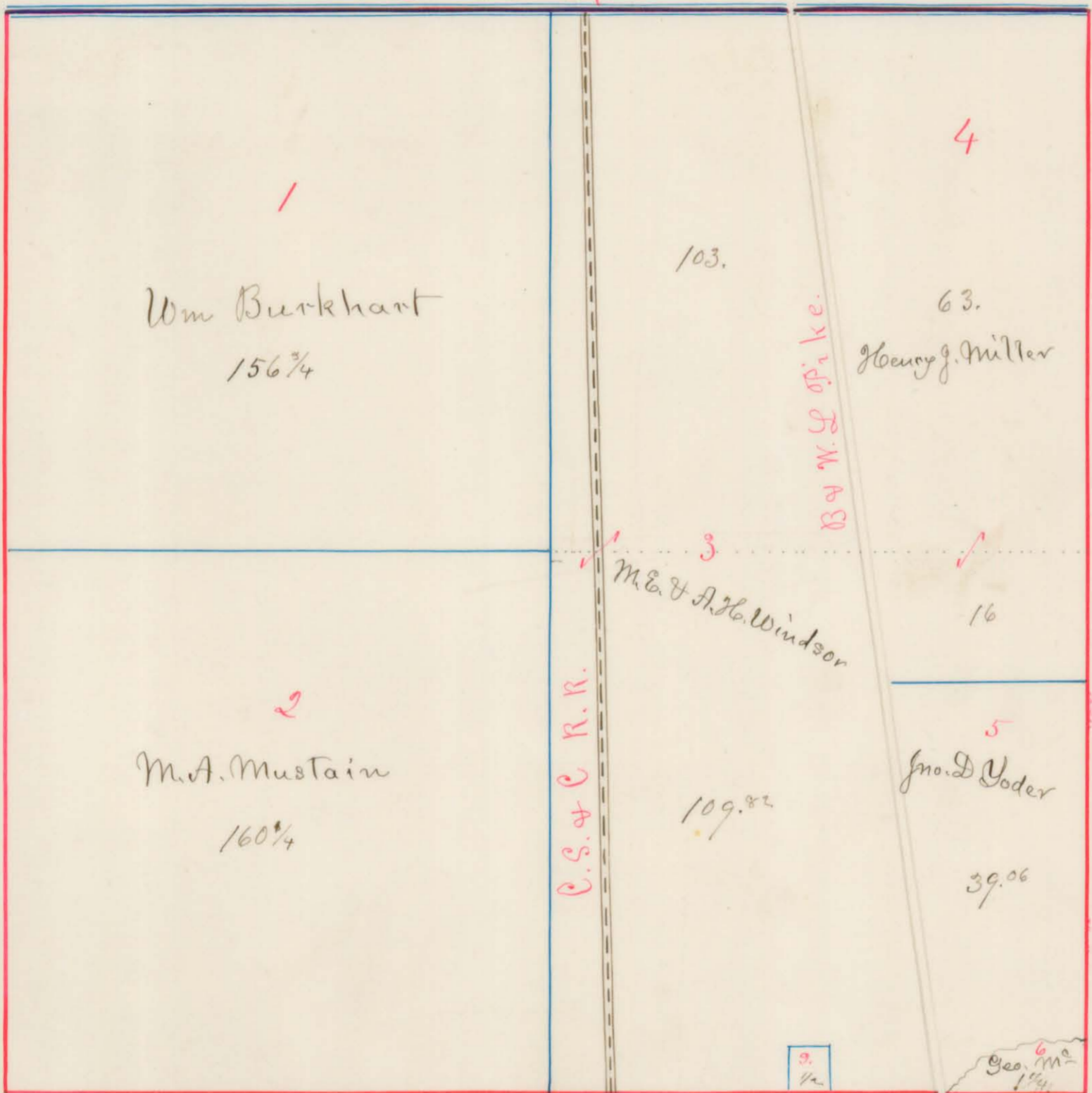

Plat of Section No. 33 R. 13 T. 5 M.R. 2



75700

(15.)

Plat of Section No. 34 R. 13 T. 5

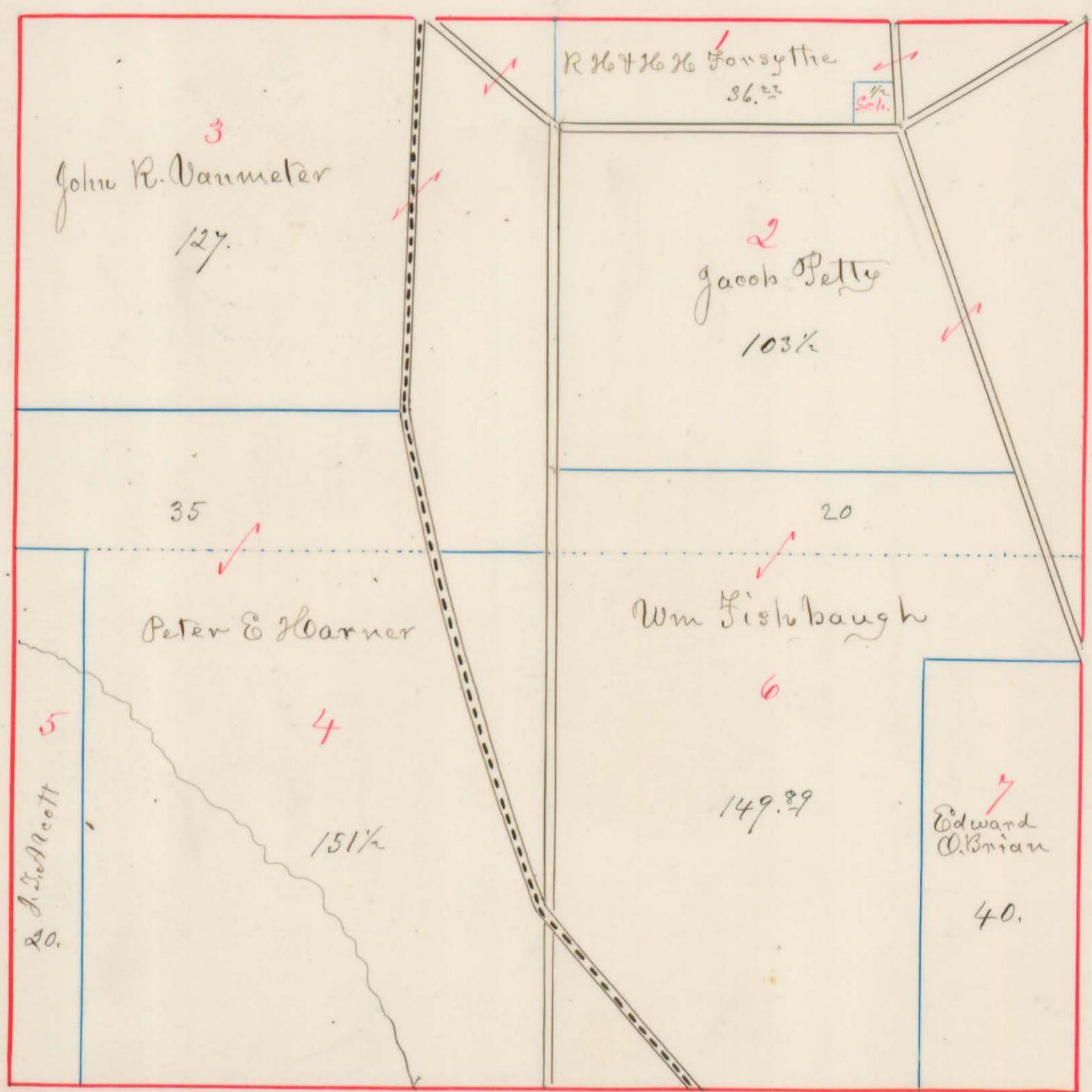

Plat of Section No. 35 R. 13 T. 5

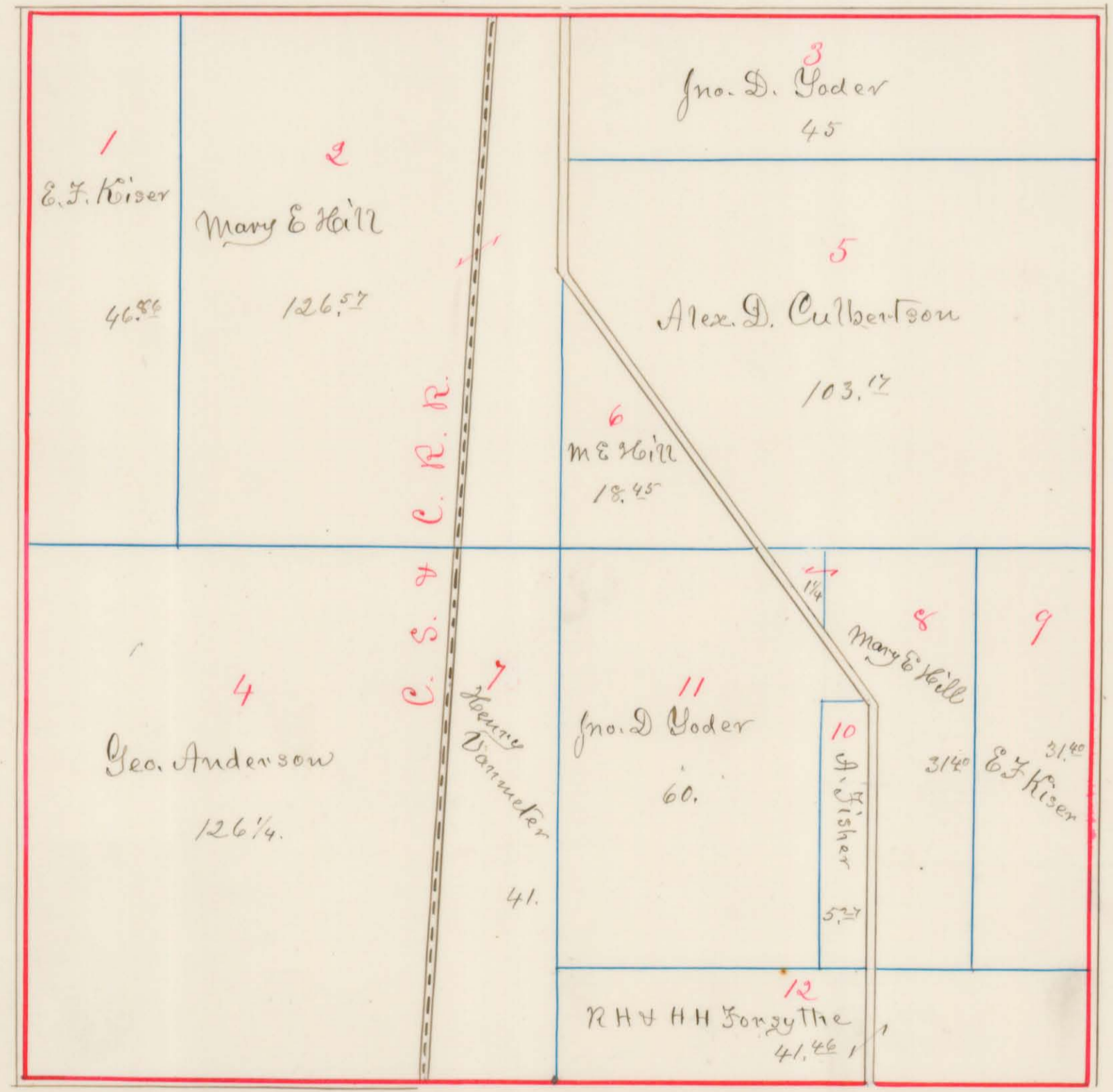

Plat of Section No. 36 R. 13 T. 5

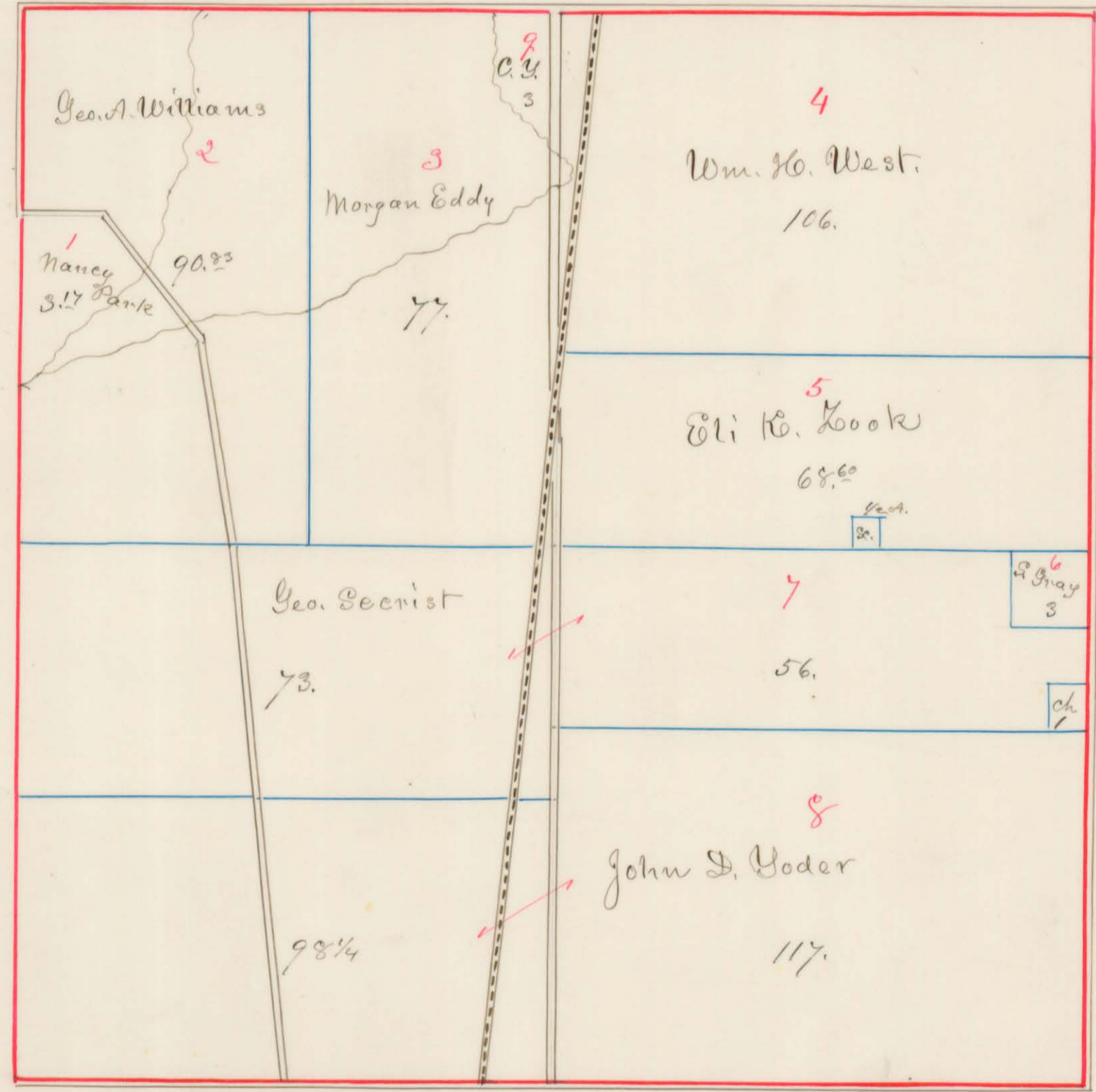

Plat of Section No. _____ R. _____ T. _____

West Liberty.

Leconer's Addition.

Part of Glover's 1st Addition.

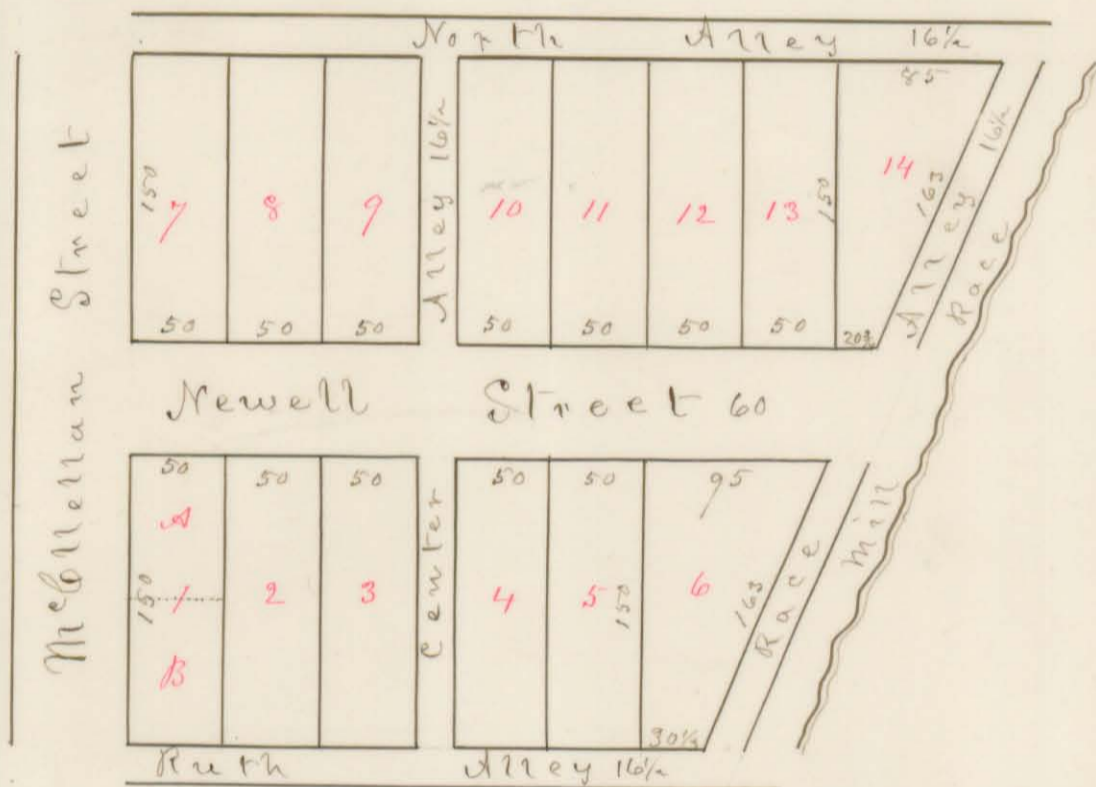

Plat of Section No. _____ R. _____ T. _____

West Liberty - A. W. Jordan's Addition.

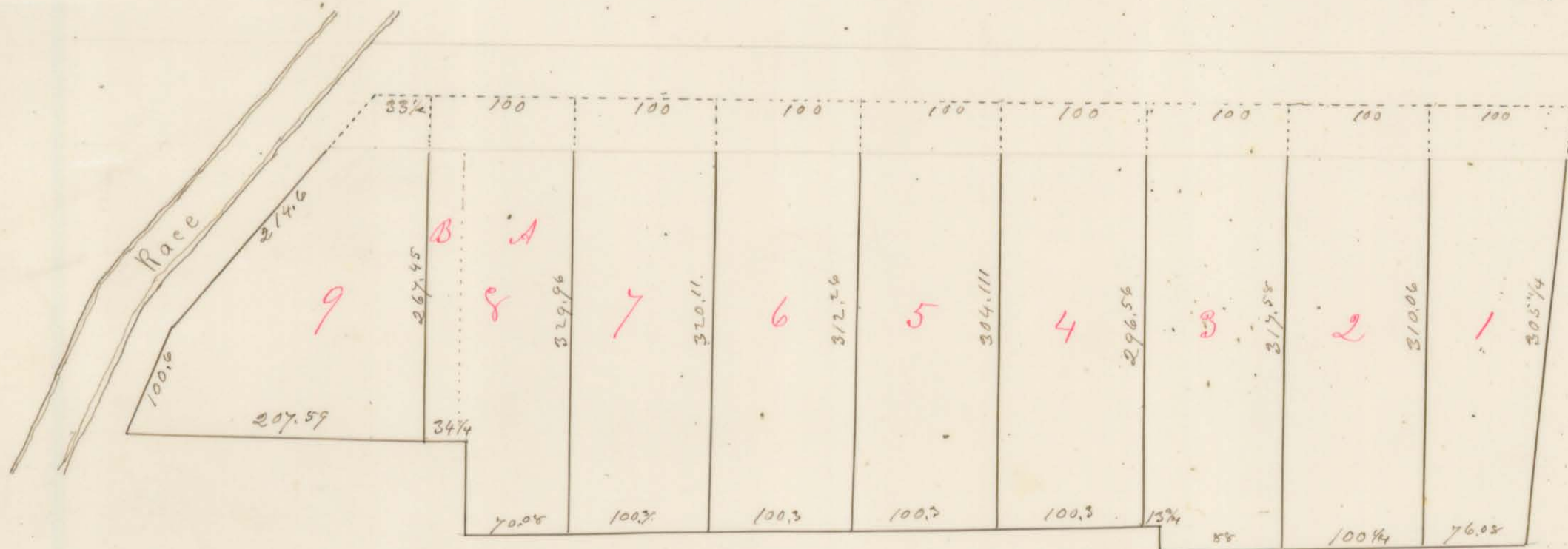

Plat of Section No. _____ R. _____ T. _____

West Liberty - Jenkins third addition

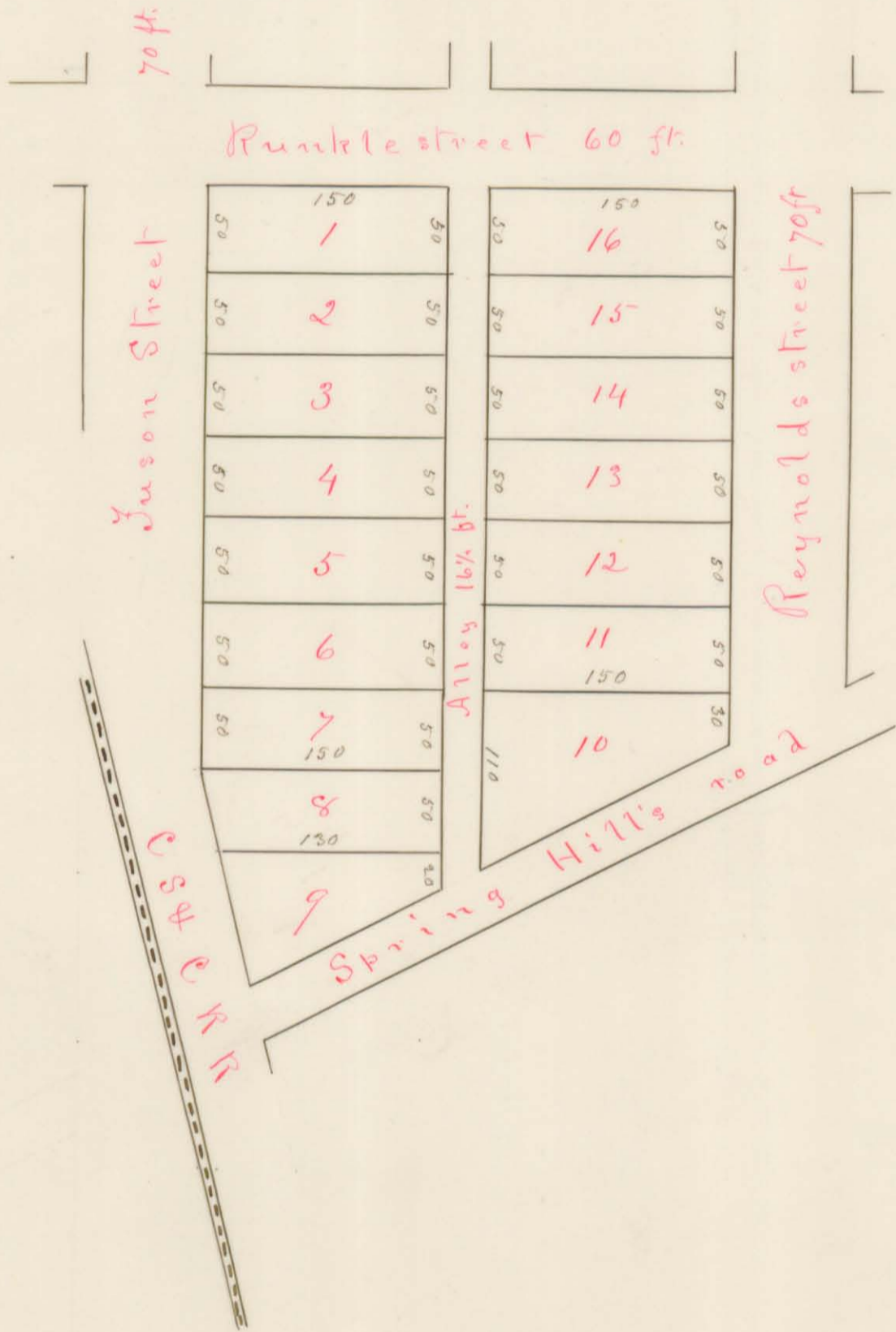

Plat of Section No. _____ R. _____ T. _____

West Liberty - Kurfurst & Seitel's Addition.

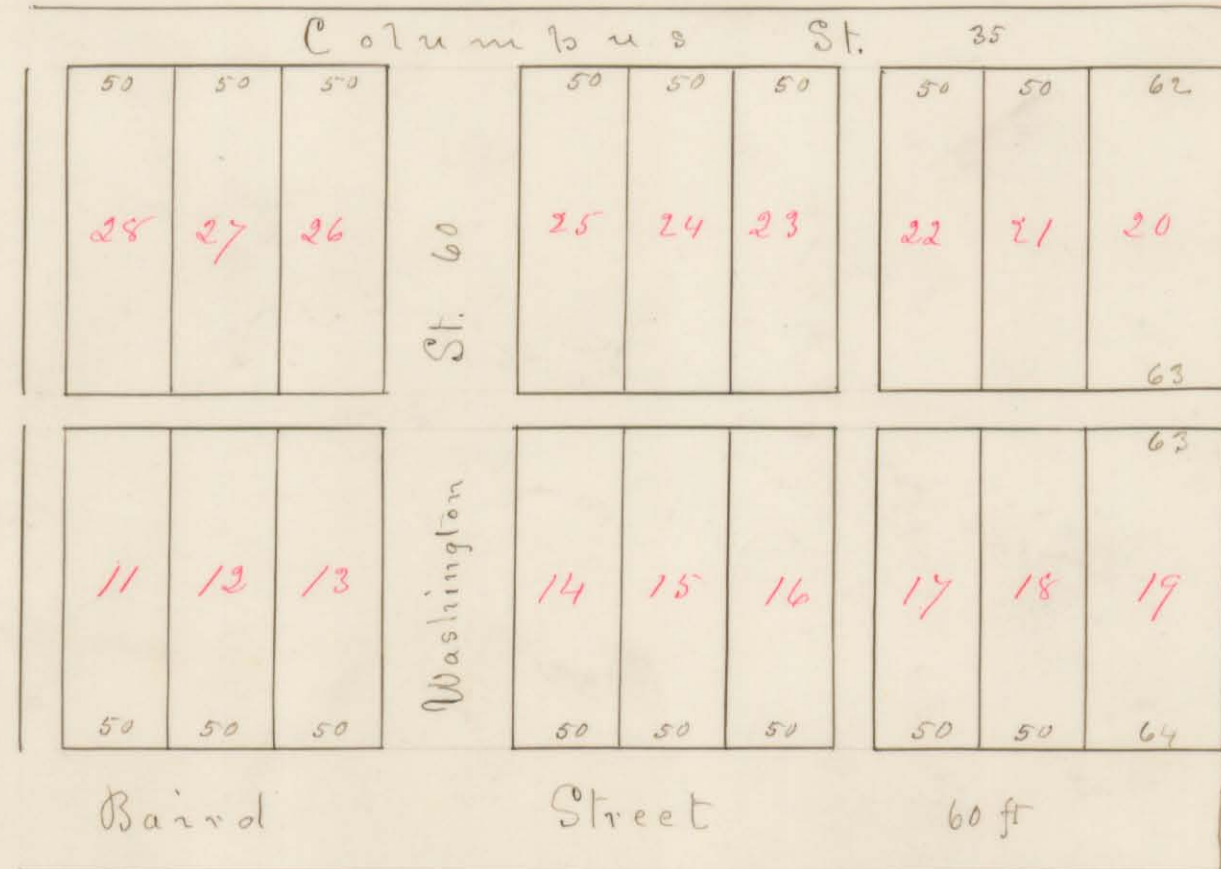
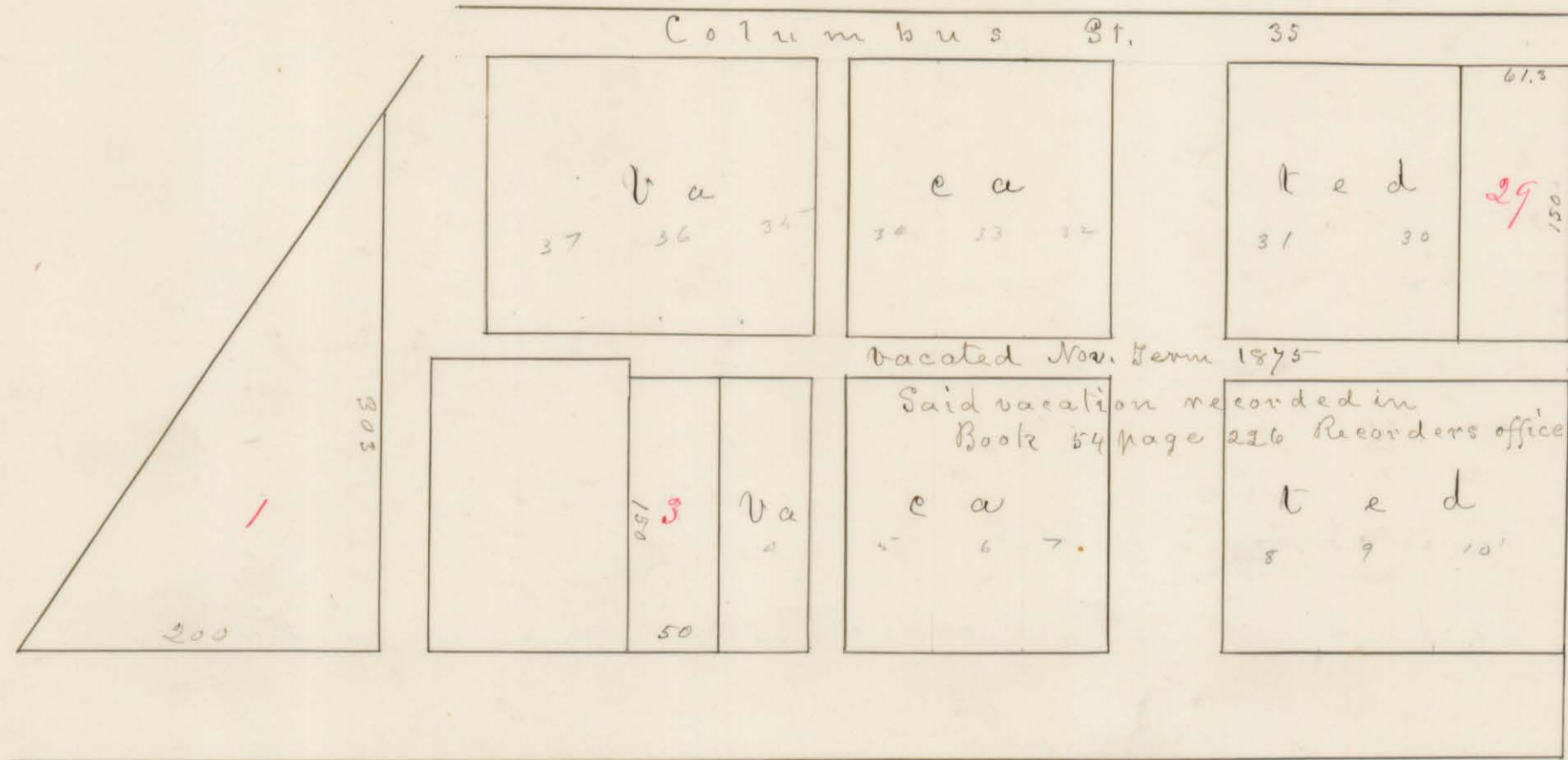

West Liberty - Original town.

Plat of Section No. 27 R. 13 T. 5

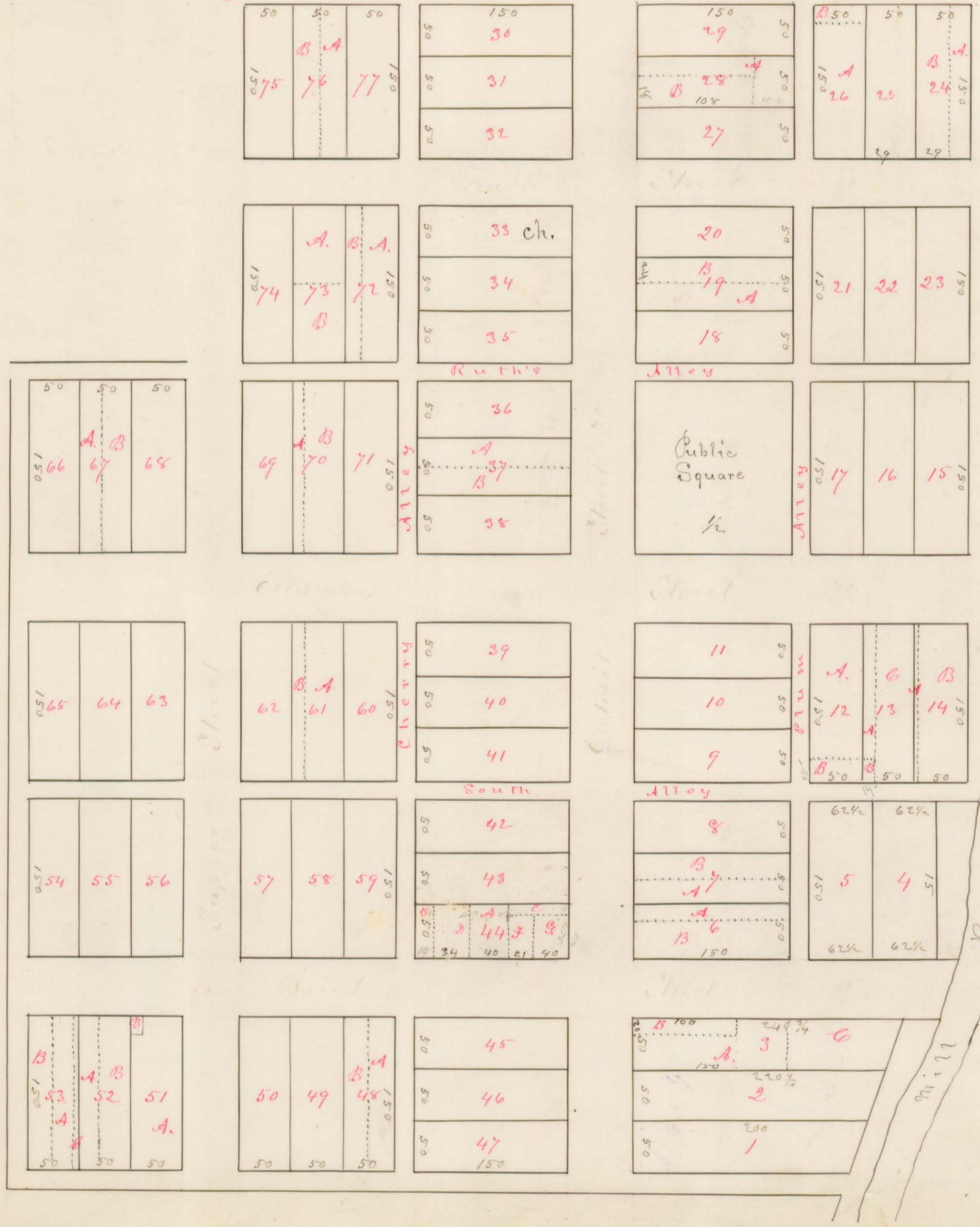

Plat of Section No. _____ R. _____ T. _____
West Liberty = Lots and Lands.

Must add L = 657
2" " R = 224
3" " T = 23



Plat of Section No. _____ R. _____ T. _____

West Liberty - 1st Western Addition

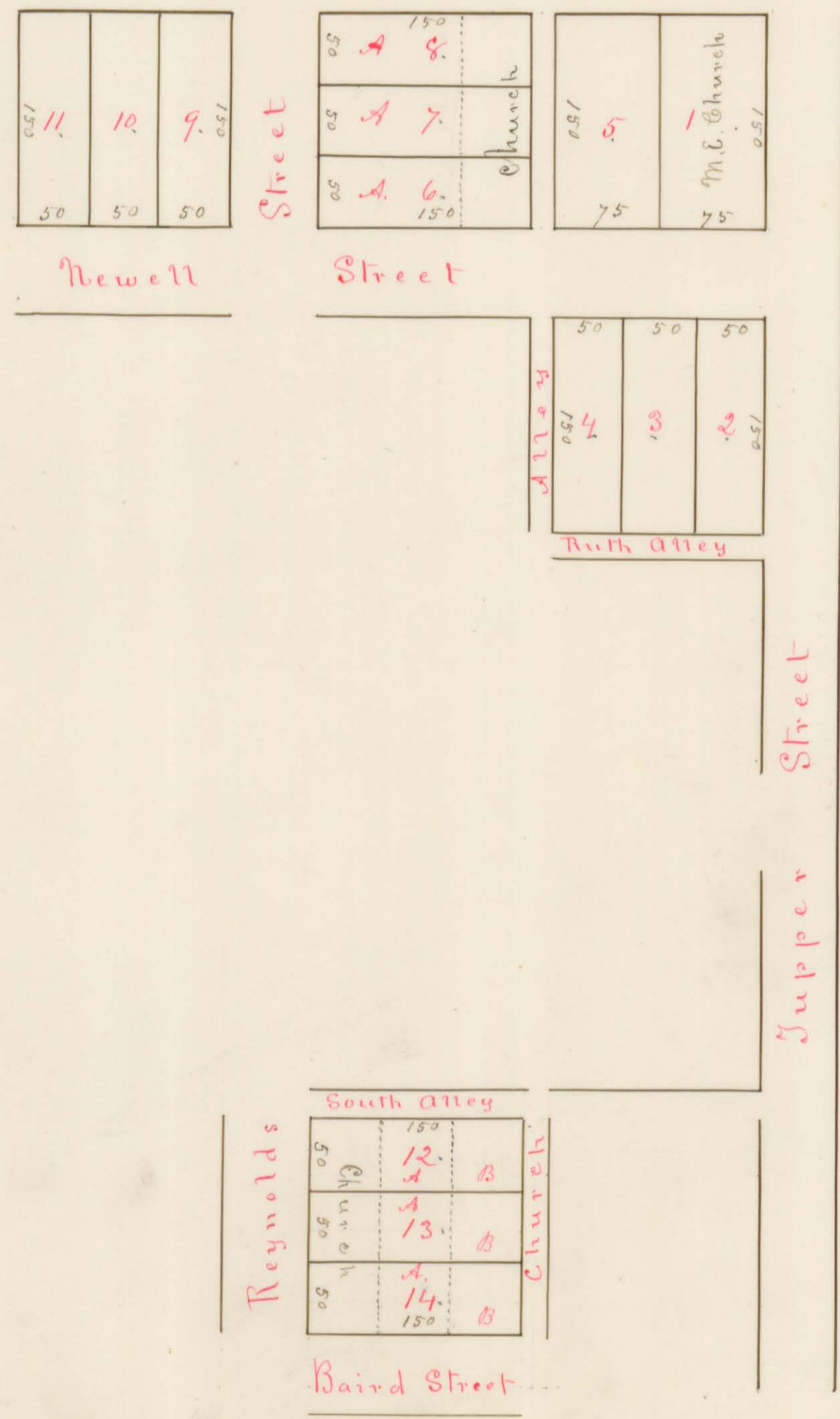

West Liberty - Second Western Addition

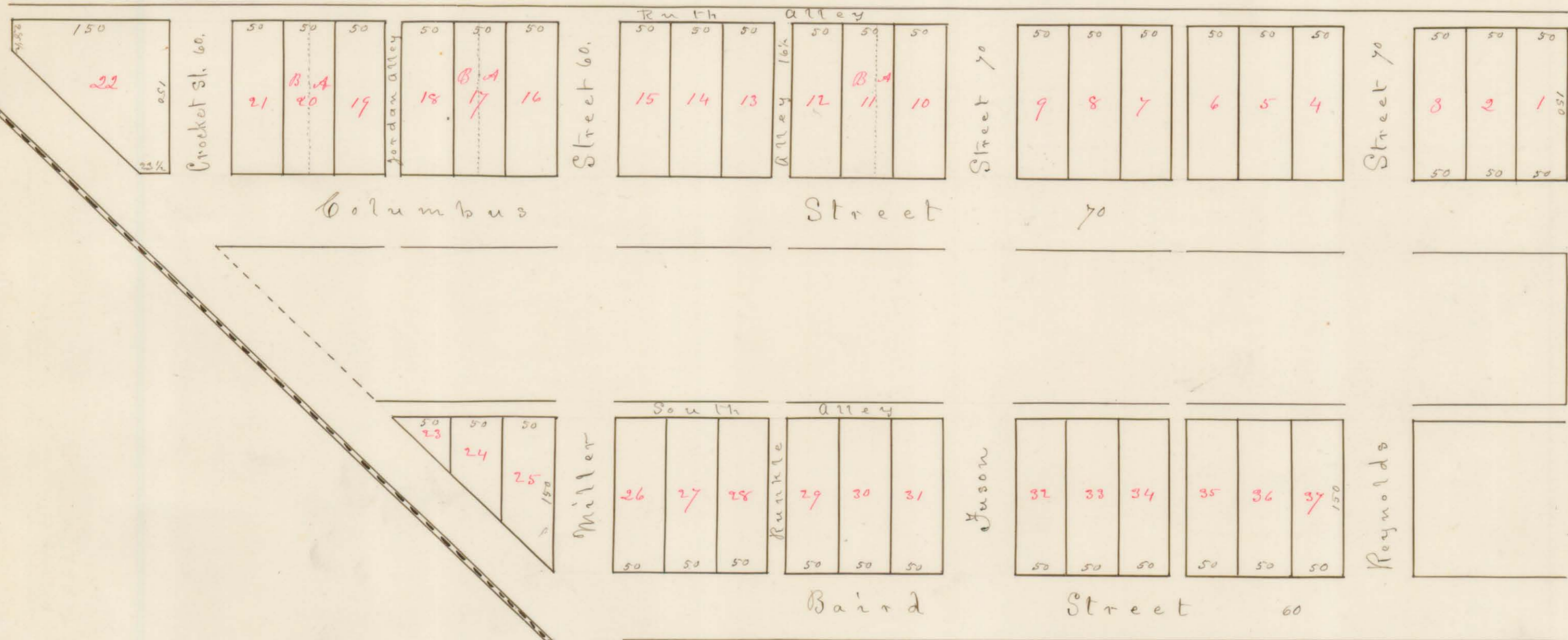

Plat of Section No. _____ R. _____ T. _____

West Liberty - Third Western Addition.

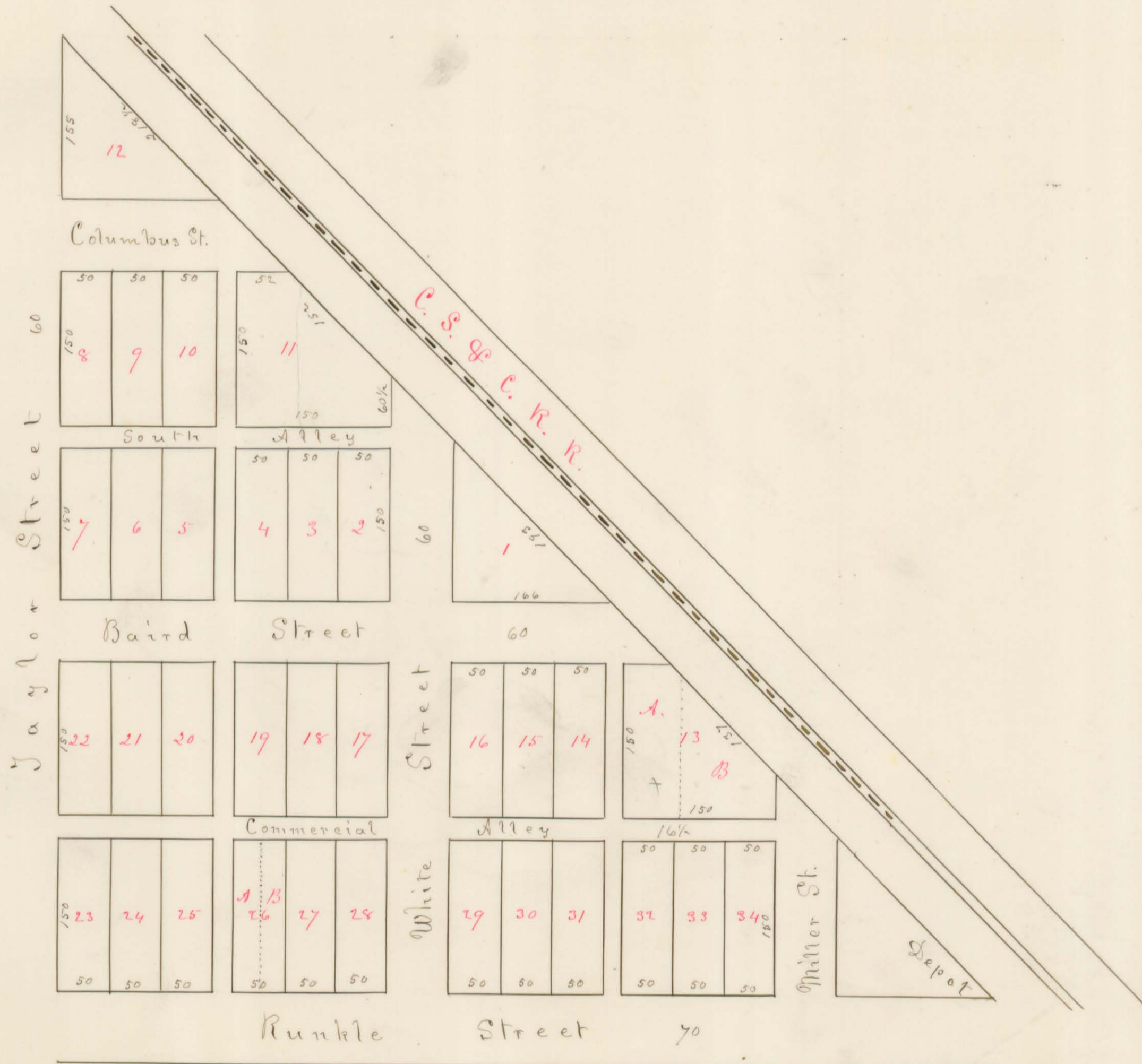

Plat of Section No. _____ R. _____ T. _____

West Liberty - Stover's First Addition

