

Rush Creek

Index

O. P.	H. C.	Orig. Proprietor	No. Survey	Page	O. P.	H. C.	Orig. Proprietor	No. Survey	Page
1000	mi	Mr. Bennett	10502	1	100	mill	Chas. Baker	9911	25
1000	"	James Taylor	9991	2	200	"	Chas. Conner	13202	25
1000	"	Same	9992	3	100	"	J. Kinard	13203	25
500	"	A. McArthur	9974	4	1000	Bottom	Mr. Kinton	9912	26
999	"	Wm. Miller et al	9975	5	1000	mill	Taylor et al	9890	26
1000	Rush	Francis Meers	9976	6	1000	C. Mills	W. Glenn	9885	27
1000	"	Robt. Meers	9977	7	887	Rush	A. McArthur	10179 & 10404	28
333	"	J. Speltwood	9978	8	25	"	C. Wallace	13593	28
1000	mi	Ro. Meers	9952	9	3, 75	"	Jas. Taylor	13989	28
300	"	Jas. Fitzpatrick	9953	10	1000	"	J. Jamison	9887	29
700	"	Ro. Vance	9953	10	1000	mill	C. Porterfield	9888	30
1000	"	J. Taylor	9954	11	106	"	Ro. Meers	9889	31
1000	"	Jas. Burton	9955	12	180	"	Jas. Taylor	9889	31
1000	Henry Powell	Jas. Wright	9956	13	500	"	Thos. Green	12474	31
800	Rush	Jas. Hodgins	10837	14	180	"	Jas. Taylor	14089	31
500	"	David Wilson	10387 & 10388	14	888	Rush	L. Yancy	3322	32
1000	mi	Ro. Meers	9932	15	670	mi	Ro. Meers	9973	32
400	mill	Geo. Clark	9933	16	888	Rush	L. Yancy	3321	33
200	"	T. Miller	9933	16	500	"	Same	3320	34
400	"	T. Christie	9933	16	156	"	Chas. Scott	11016	34
1000	"	Allen Latham	13446	17	170	"	T. Pemberton	9823	34
1000	Rush	Ro. Kennen	10041	18	1400	"	Jas. Meabin	3323	35
1000	"	J. Bennett	9936	19	1000	mill	Geo. McCrechie	3314	36
1000	"	Taylor et al	9937	20	69	Bottom	Saml. McSamdens	13646	37
272	mi	Thos. Brown	9907	21	400	mill	C. Humphrey	3472	38
700	"	Same	9907	21	666	"	A. Beckelinger	842	38
962	Rush	C. Barrett	9908	22	1000	Rush	W. Miller	3327	39
1000	"	N. Penckleton	9909	23	1000	mill	Same	3326	40
410	"	A. McArthur	10631	24	1000	"	Same	3325	41
101	"	J. Evans	12536	24					
100	mill	C. Wallace	13727	24					
202	Rush	E. D. Kendrick	13709	24					
233	mill	Mc. Kinton	13199	25					
200	Rush	Same	13200	25					
100	"	A. Taylor	12201	25					

Va. Mil. Surv. No. 10502. Orig. Prop. W^m Barrett. Orig. Quan. 1000 A.

1.

Water Course Miami.

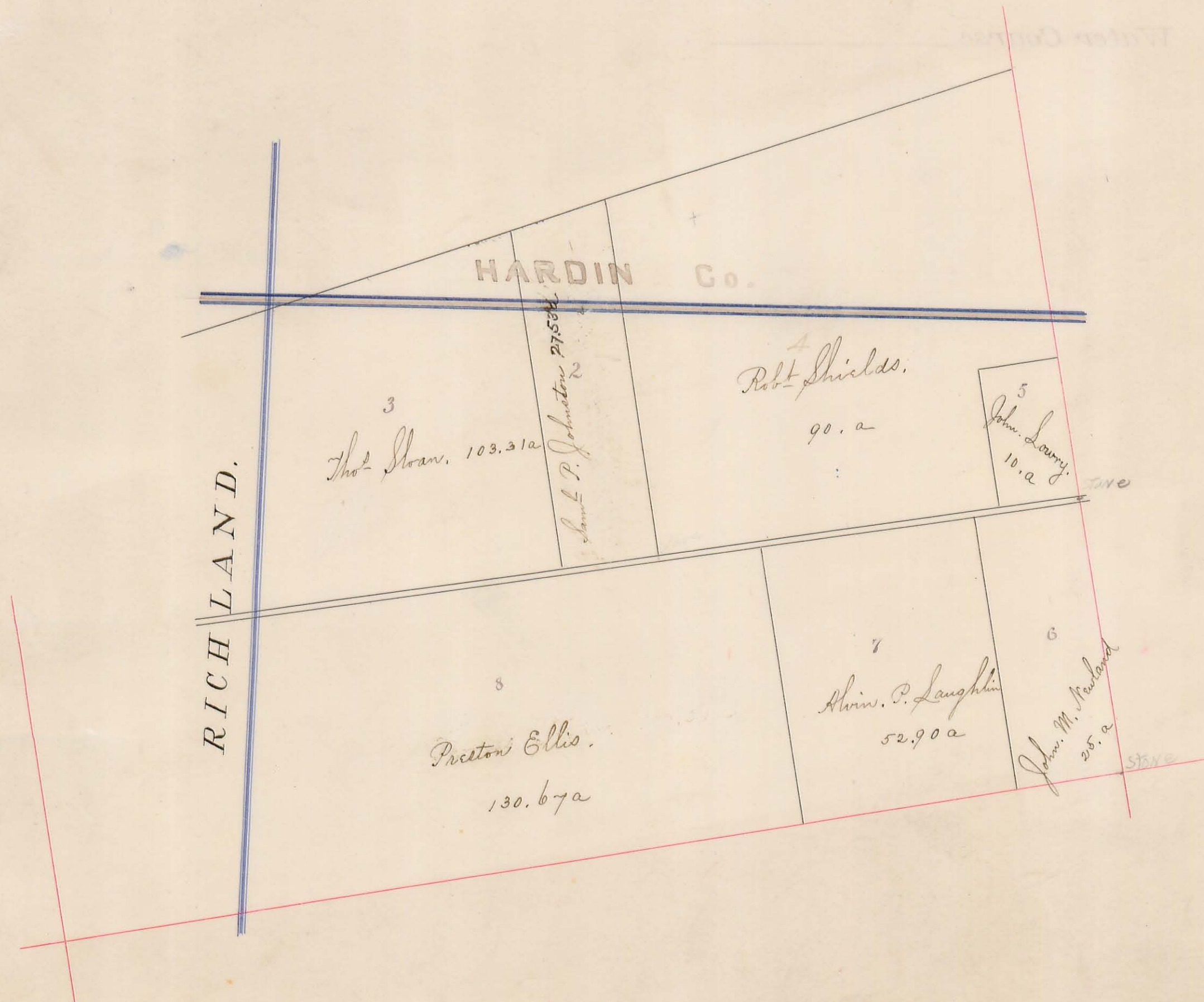

Va. Mil. Surv. No. 9991 Orig. Prop. Jas Taylor. Orig. Quan. 1000 A.

2.

Water Course Miami.

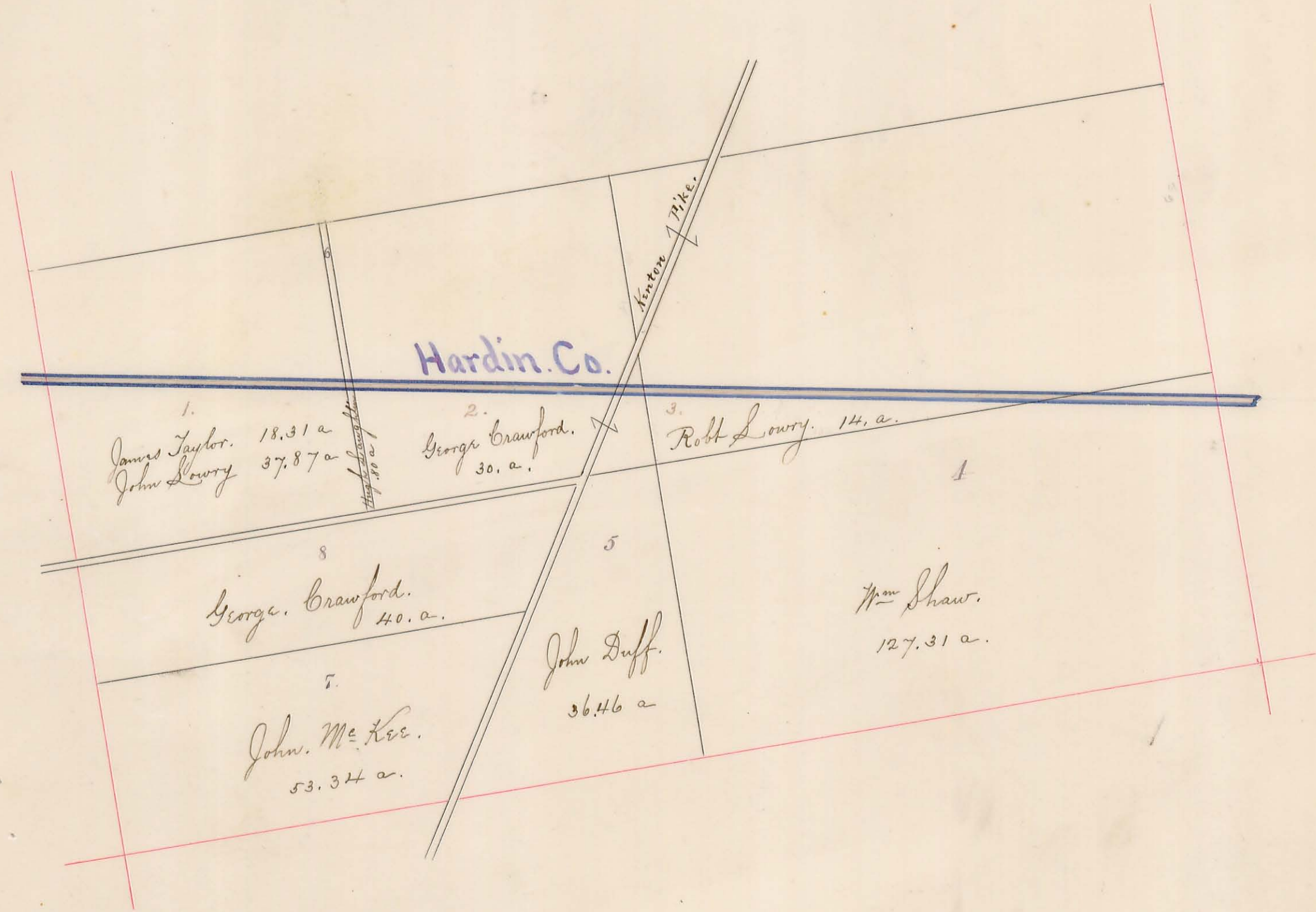

3.

Va Mil Surr. No. 9992. Orig Prop Jas Taylor. Orig Quan 1000 A.
Water Course Miami -

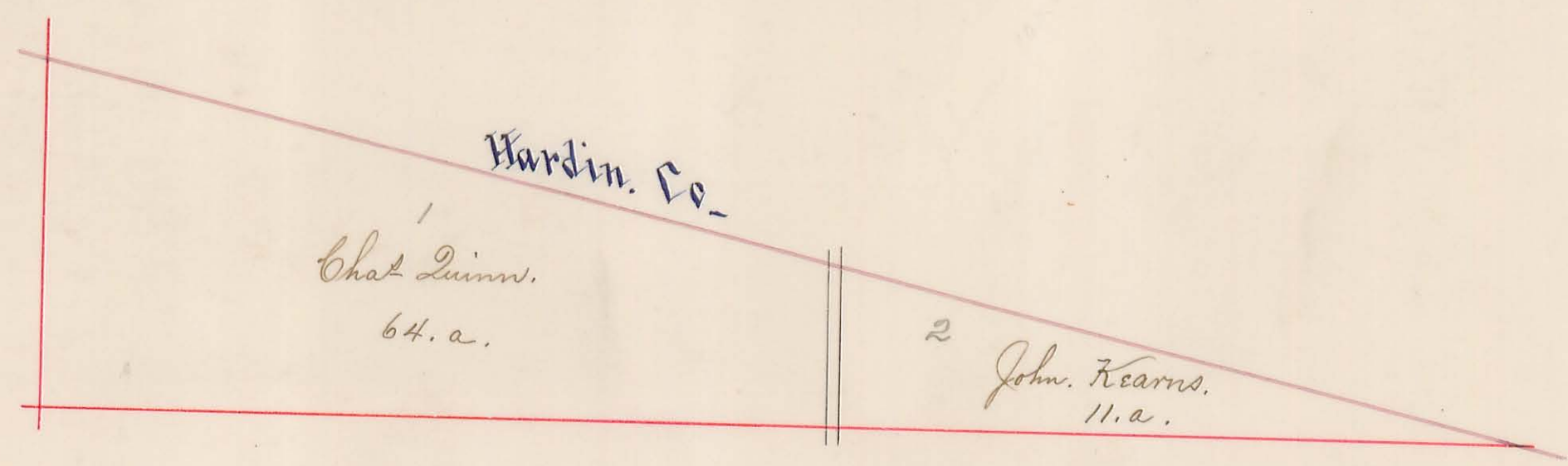

Va. Mil. Surv. No. 9974 Orig. Prop. D M^c Arthur Orig. Quan. 500A.

4.

Water Course Miami.



Va. Mil. Surv. No. 9975 Orig. Prop. W^m Miller et al Orig. Quan. 999 A.

5.

Water Course Miami



Va. Mil. Surv. No. 9976. Orig. Prop. Francis Mear. Orig. Quan. 1000 A.

Water Course Rush Creek

6.

Hardin Co



Va. Mil. Surv. No. 9977. Orig. Prop. Robert Means Orig. Quan. 1000. A.

Water Course Rush Creek.

7.

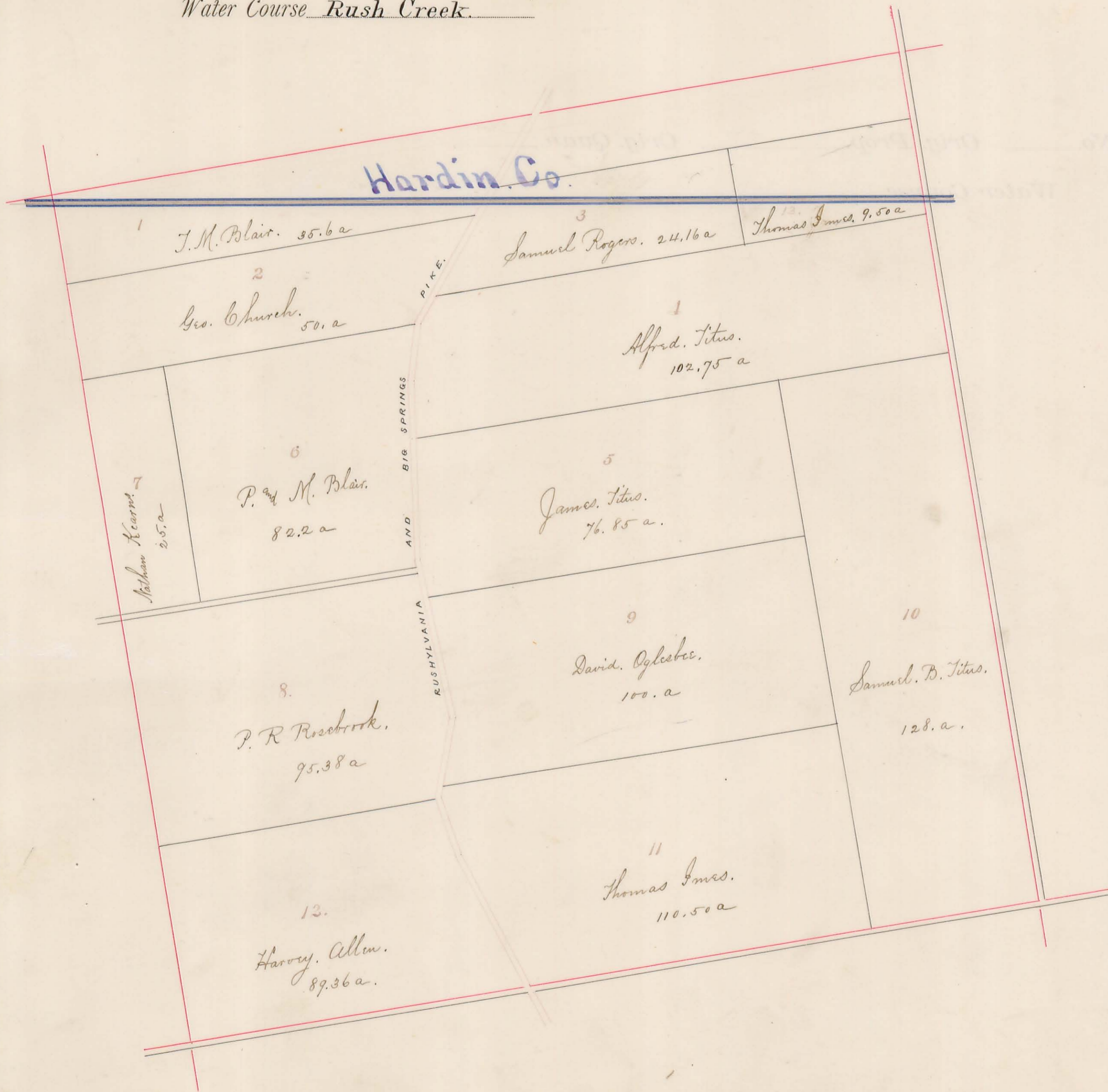

Va. Mil. Surv. No. 9978. Orig. Prop. J. Spotswood. Orig. Quan. 333 A.

8.

Water Course Rush Creek.

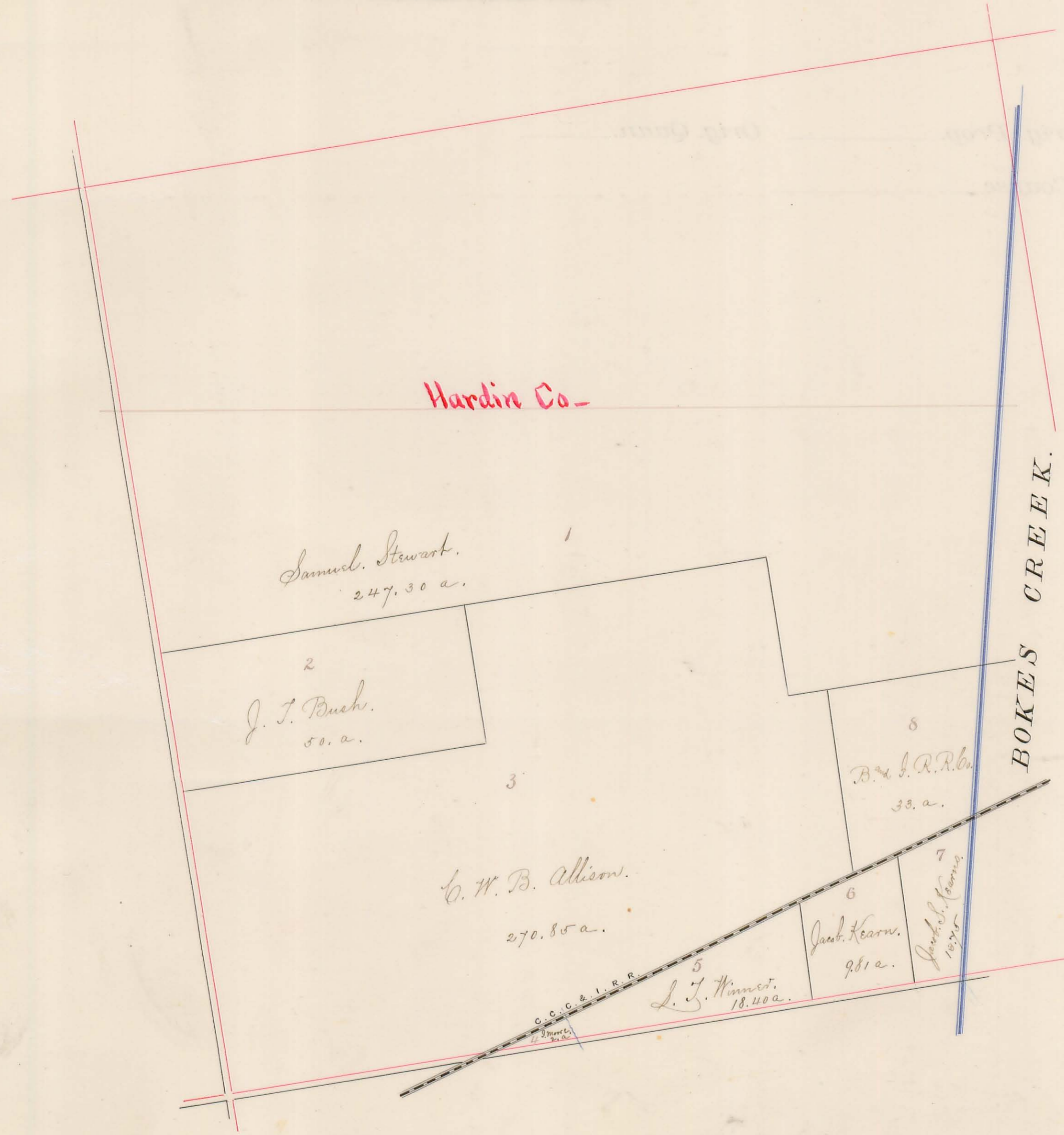

Water Course Miami

9.

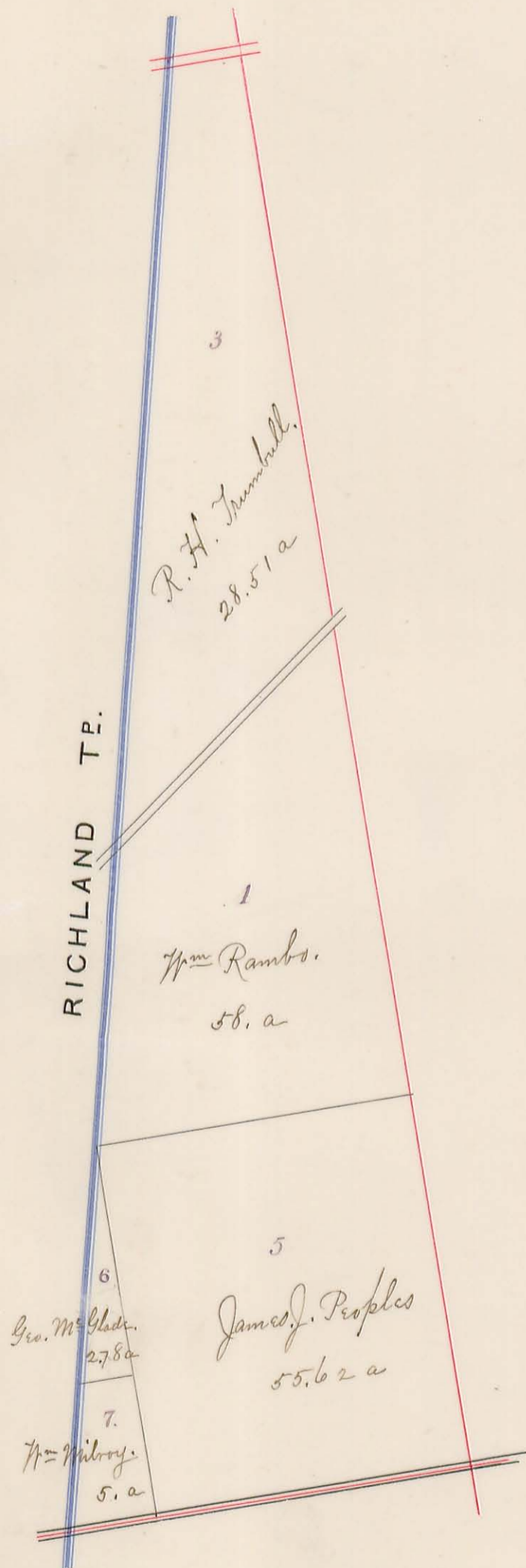

Jas' Fitzpatrick 300 A.

Va. Mil. Surv. No. 9953. Orig. Prop. R Vance Orig. Quan. 700 A.

10.

Water Course Miami.

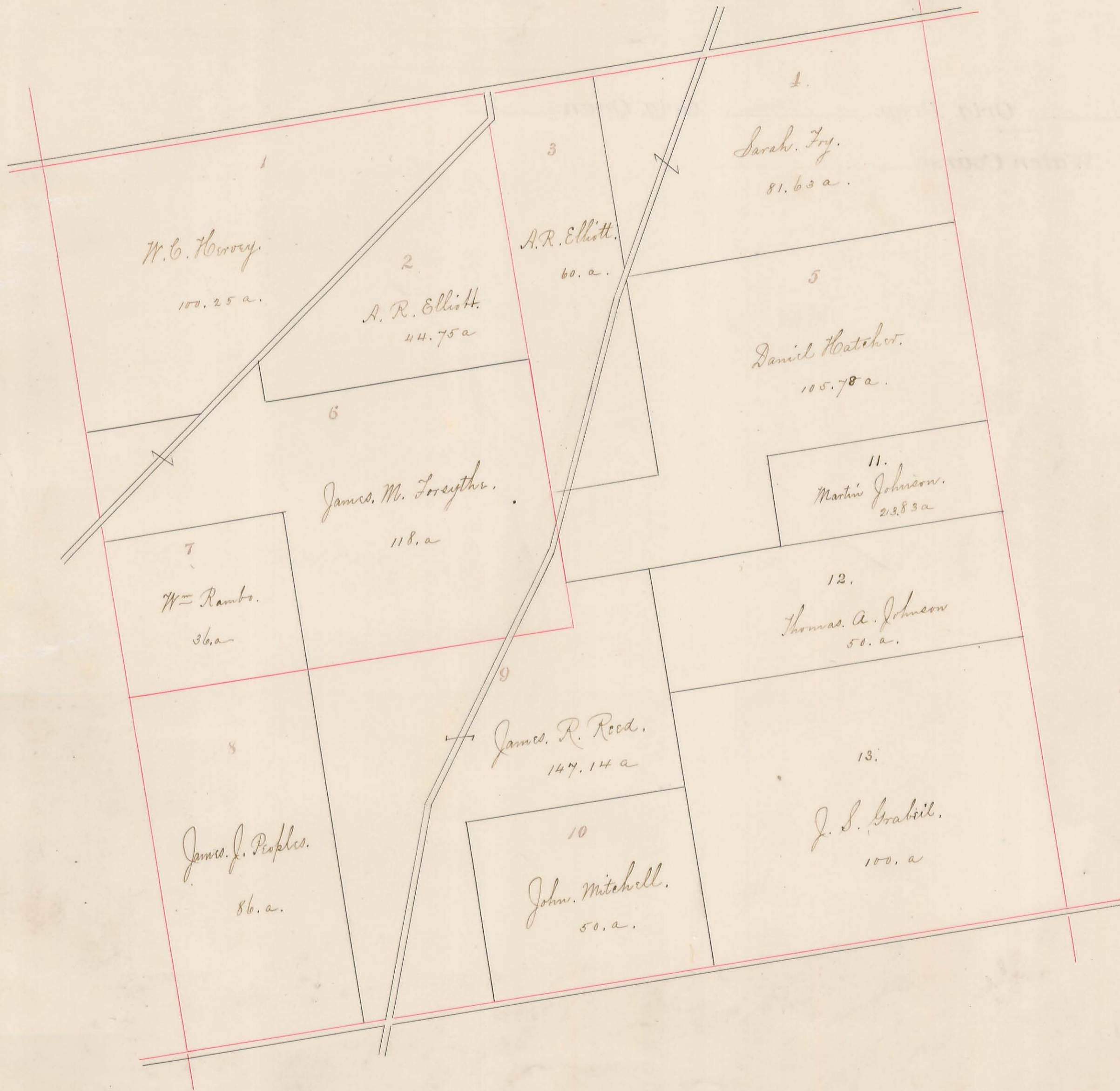

Va. Mil. Surv. No. 9954 Orig. Prop. J. Taylor. Orig. Quan. 1000 A.

11.

Water Course Miami.



Va. Mil. Surv. No. 9955. Orig. Prop. Jas. Burton Orig. Quan. 1000 A.

12.

Water Course Miami

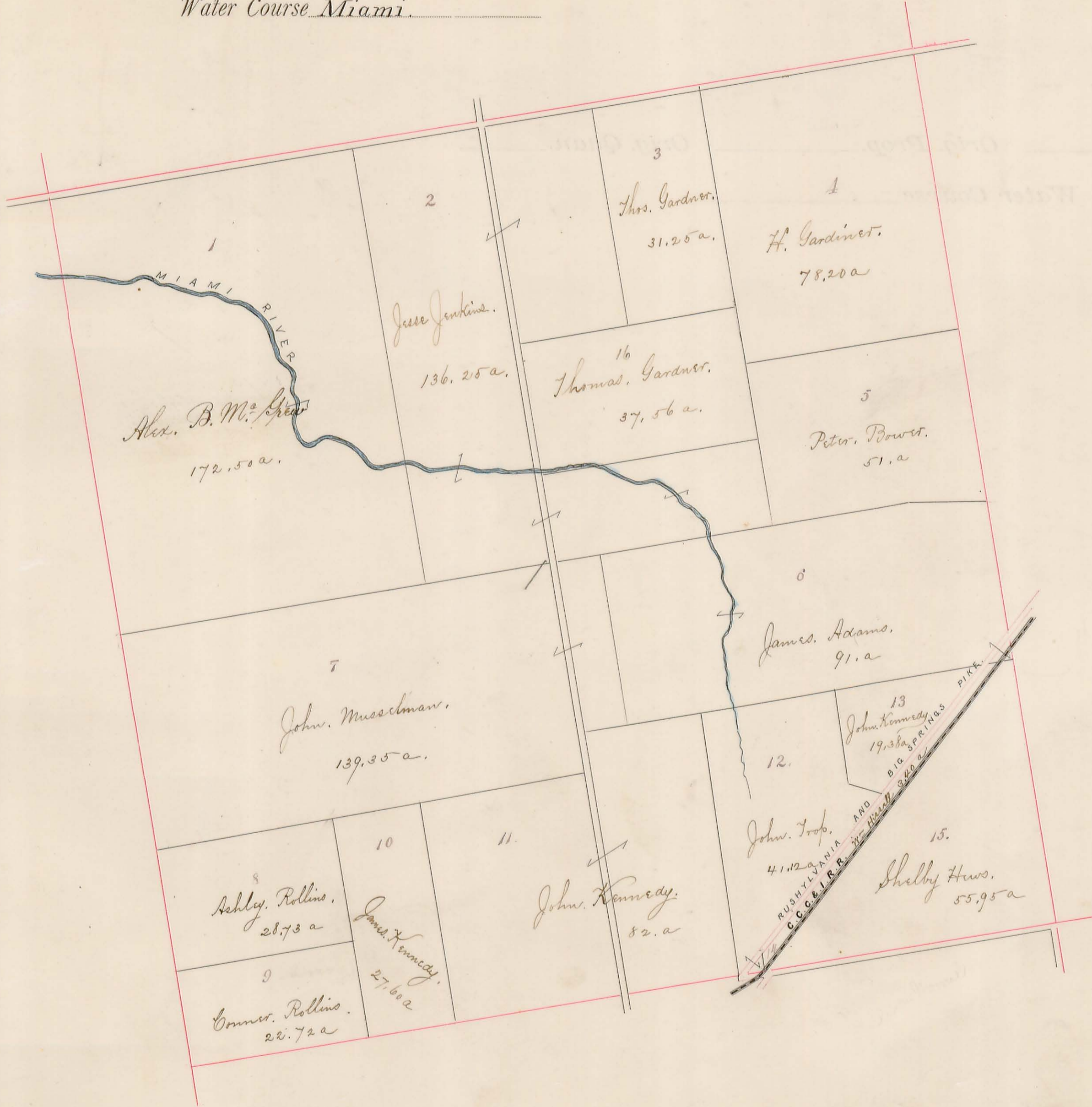

Va. Mil Surv. No. 9956. Orig. Prop. James Wright. Orig. Quan. 1000 A.
Plat of Section No. 10 R T

Water Course, Honey Fount?



10387.
10388.
Va. Mil. Surv. No. 10337. Orig. Prop. James Higgins Orig. Quan. 800. A.
David Aiken 500. A.
Water Course Rush Creek.

14.



Va. Mil. Surv. No. 9932 Orig. Prop. H. Massie. Orig. Quan. 1000 A.

Water Course Miami.

15.

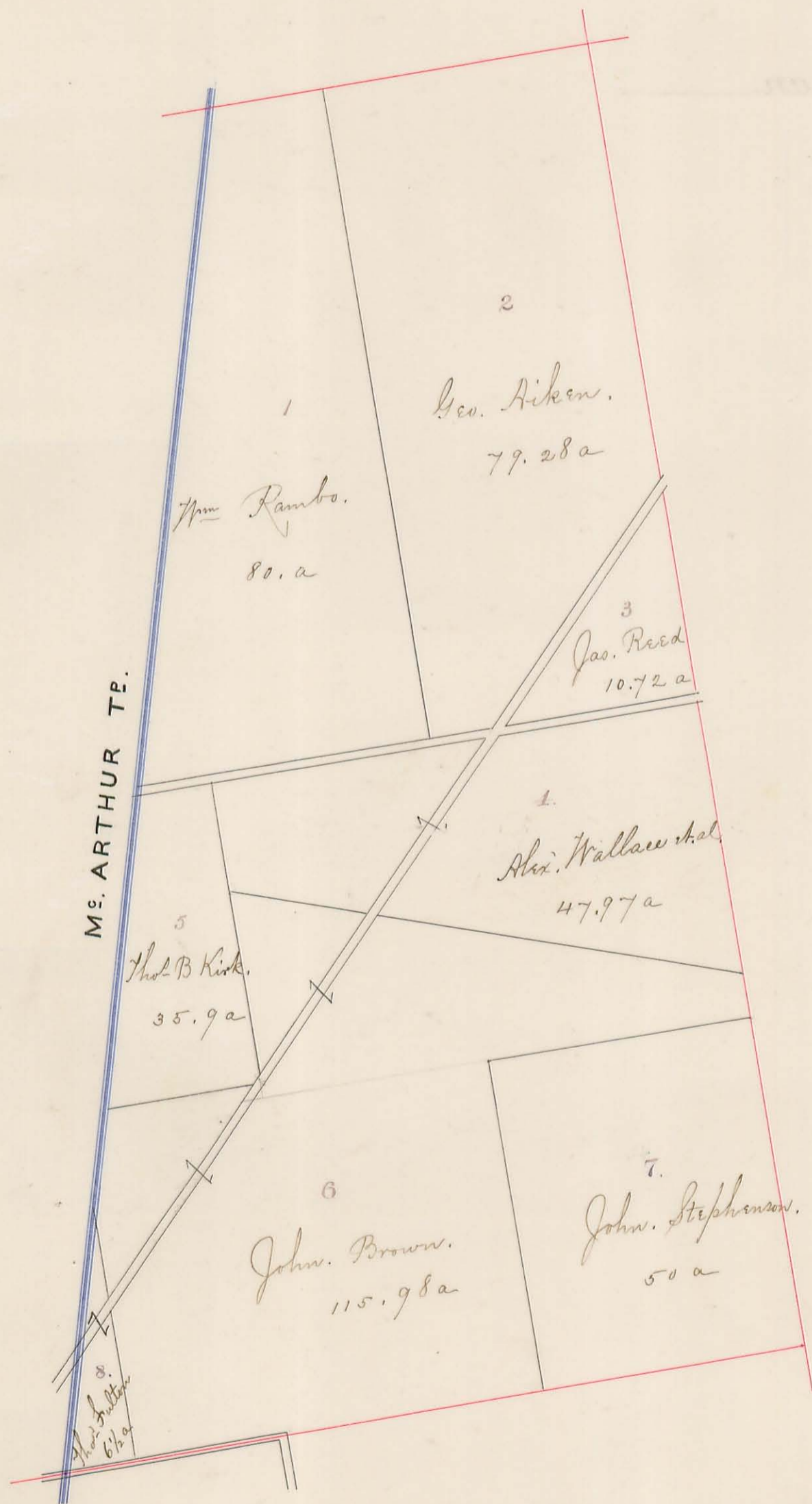

Va. Mil. Surv. No. 9933 Orig. Prop. Geo. Clark. 400. A.
 T. Miller. Orig. Quan. 200. "
 T. Christie. 400. "
 Water Course Mill Creek

16.



Water Course Mill Creek.



Va. Mil. Surv. No. 10041 Orig. Prop. R Kennon Orig. Quan. 1000 A.

18.

Water Course Rush Creek.

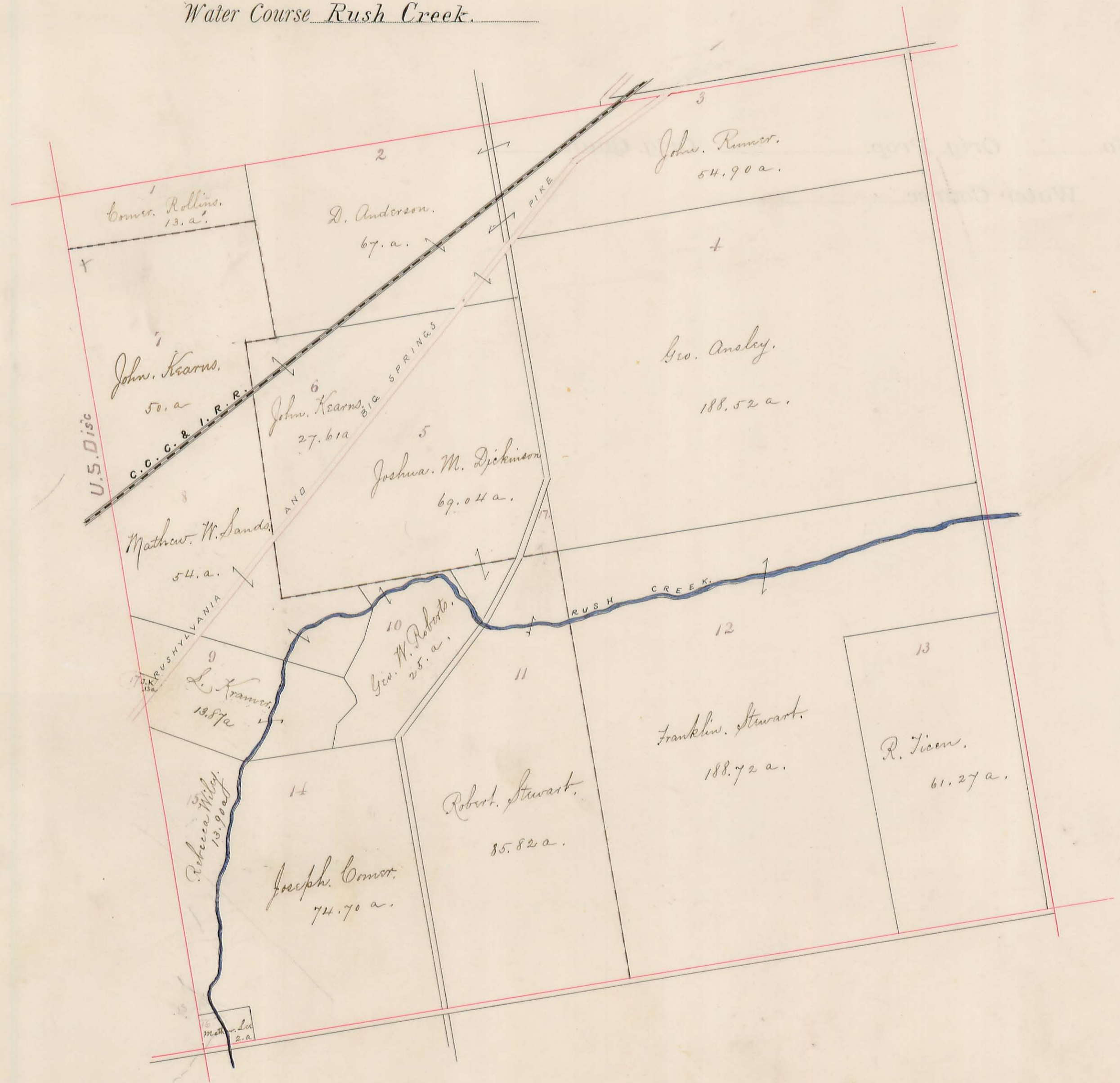

Va. Mil. Surv. No. 9936 Orig. Prop. J. Berwick. Orig. Quan. 1000 A.

Water Course Rush Creek.

19.



Va. Mil. Surv. No. 9937. Orig. Prop. Taylor, et al. Orig. Quan. 1000 A.

20.

Water Course Rush Creek.



BOKES CREEK.

See map by the post

Va. Mil. Surv. No. 9907 Orig. Prop. Tho's Browne Orig. Quan. 272 A.
" " " " " " " " " " " " 700. " " " "
Water Course Miami

21.



Va. Mil. Surv. No. 9908. Orig. Prop. C. Barrett. Orig. Quan. 962 A.

22.

Water Course RUSH CREEK.



Va. Mil. Surv. No. 9909. Orig. Prop. N. Pendleton. Orig. Quan. 1000 A.

23.

Water Course Rush Creek.



	10631.	D. M ^c Arthur.	410. A.
	12536.	J. Evans.	101. "
	13727.	C. Wallace.	100. "
Va. Mil. Surv. No.	13709.	Orig. Prop. E. P. Kendrick.	Orig. Quan. 202. "

24.

Water Course RUSH CREEK.
 13727. " Mill Creek.



13199.	M. Kenton.	233. A.
13200.	M. Kenton.	200. "
12201.	N Talefero.	100. "
9911.	Chas Baker.	100. "
Va. Mil. Surv. No. 13202.	Orig. Prop. Chas Conner.	Orig. Quan. 200. "
13203.	J. Kinard.	100. "
Water Course Mill Creek.		
13200.	Rush.	"

25.



9912. W^m Kenton. 1000. A.
Va. Mil. Surv. No. 9890. Orig. Prop. Taylor, et al. Orig. Quan. 1000.

26.

9912. Water Course Bokes Creek.
9890. Mill Creek.

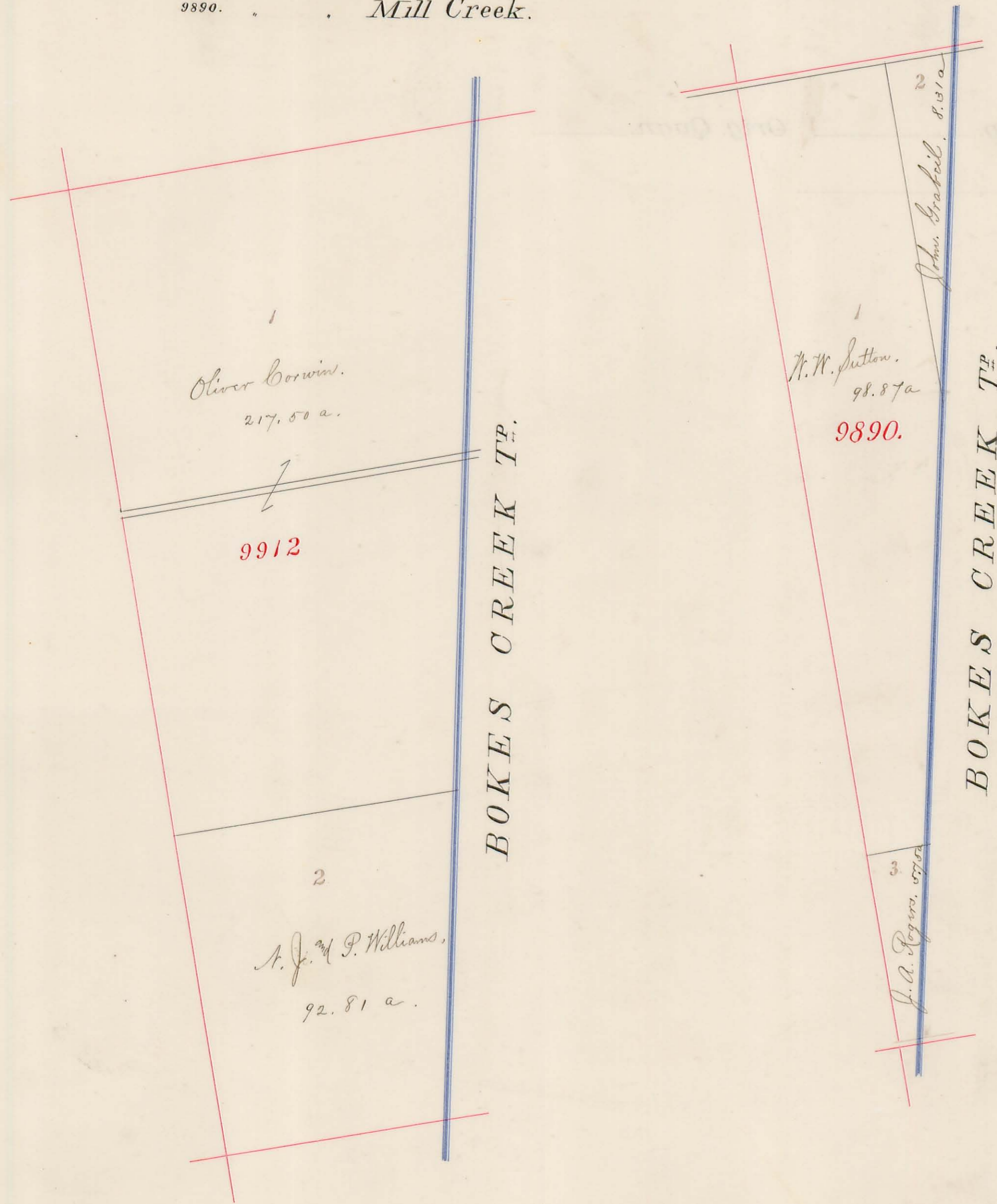

1
Oliver Corwin.
217.50 a.

9912

2
A. J. and P. Williams.
92.81 a.

BOKES CREEK TR.

1
N. W. Sutton.
98.87 a.
9890.

BOKES CREEK TR.

2
John Grabel, 8.31 a.

3
J. A. Rogers, 57.50 a.

2340
2367
2376
9277
20270

Va. Mil. Surv. No. 9885. Orig. Prop. W. D. Mann. Orig. Quan. 1000 A.

27.

Water Course Cherokee Mans Run.

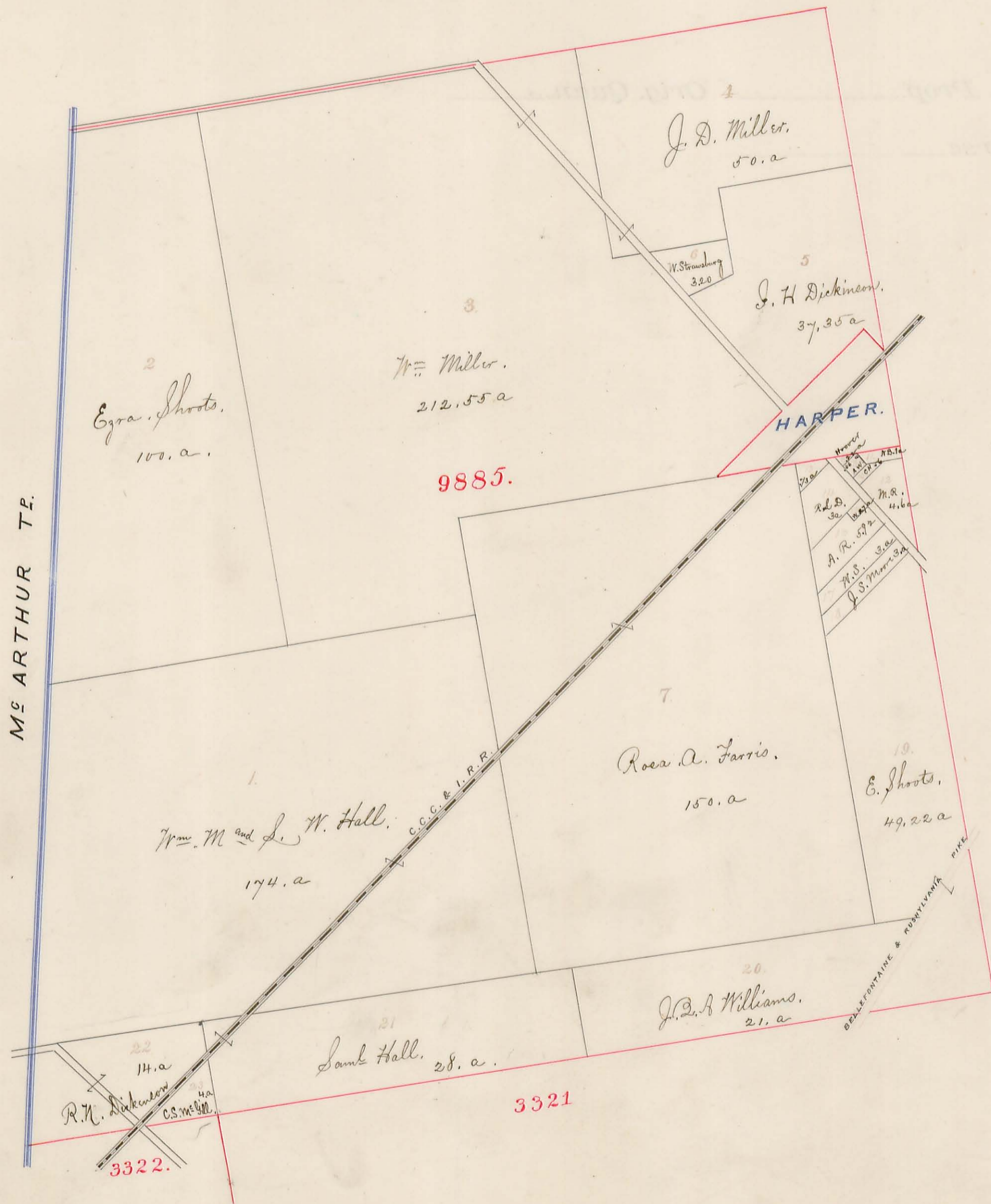

{ 10179.
 10404.
 Va. Mil. Surv's No. 13593. Orig. Prop. C. Wallace. Orig. Quan. 25.
 13989. James Taylor. 3.75
 Water Course Rush Creek.

28.

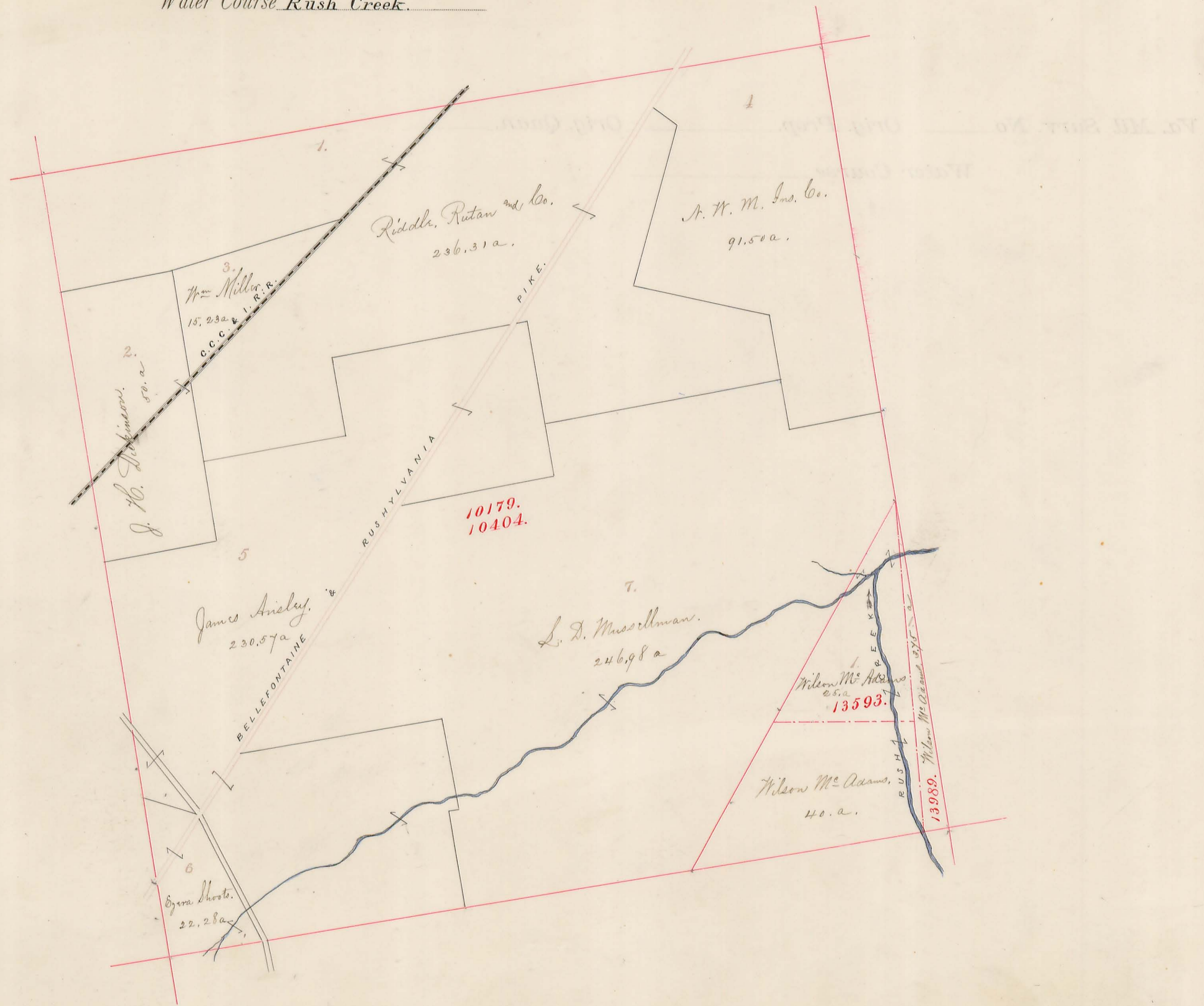

Va. Mil. Surv. No. 9887 Orig. Prop. J. Jameison Orig. Quan. 1000 A.

Water Course Rush Creek.

29.

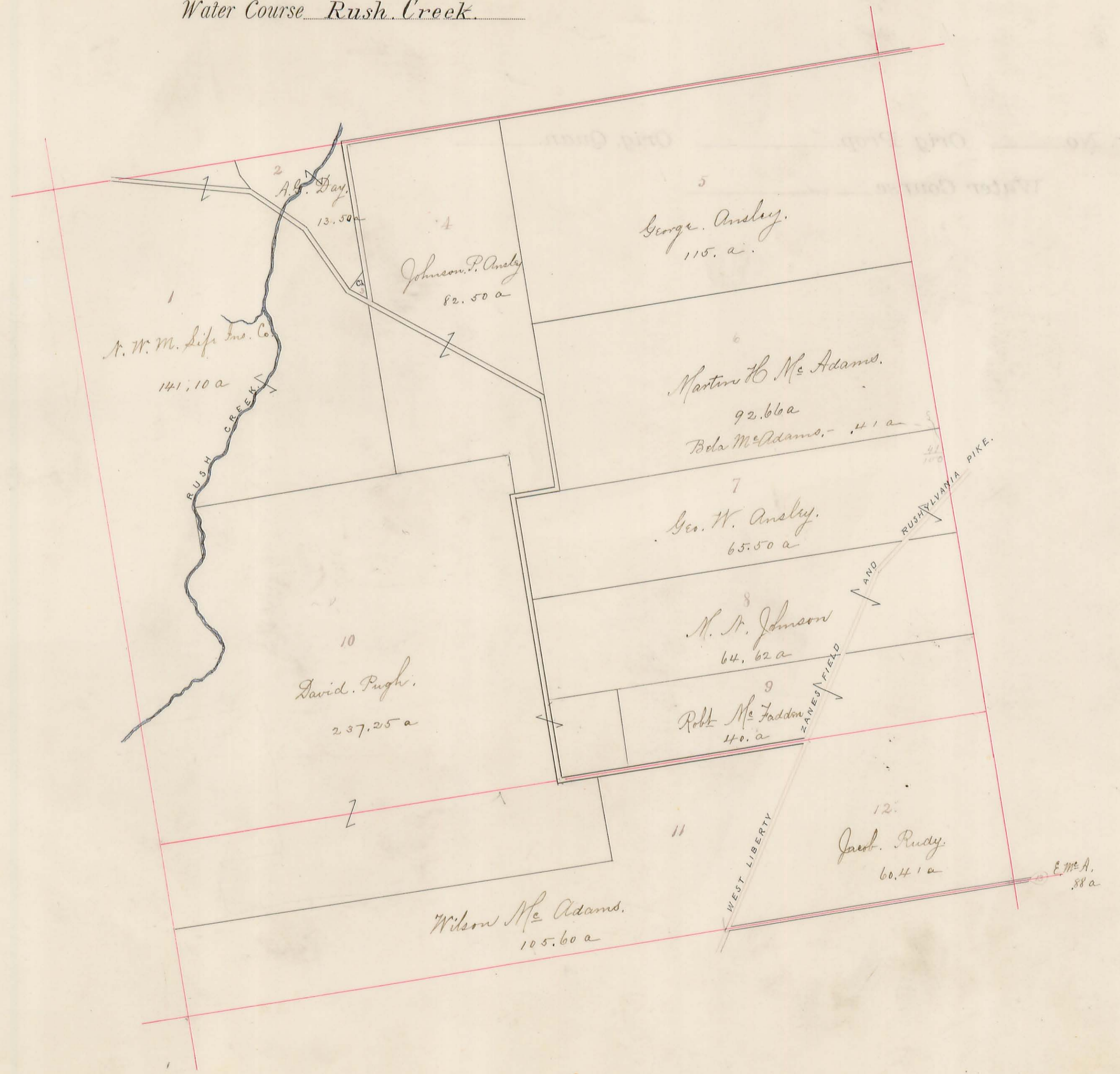

Va. Mil. Surv. No. 9888 Orig. Prop. C. Porterfield Orig. Quan. 1000 A.

30.

Water Course Mill Creek

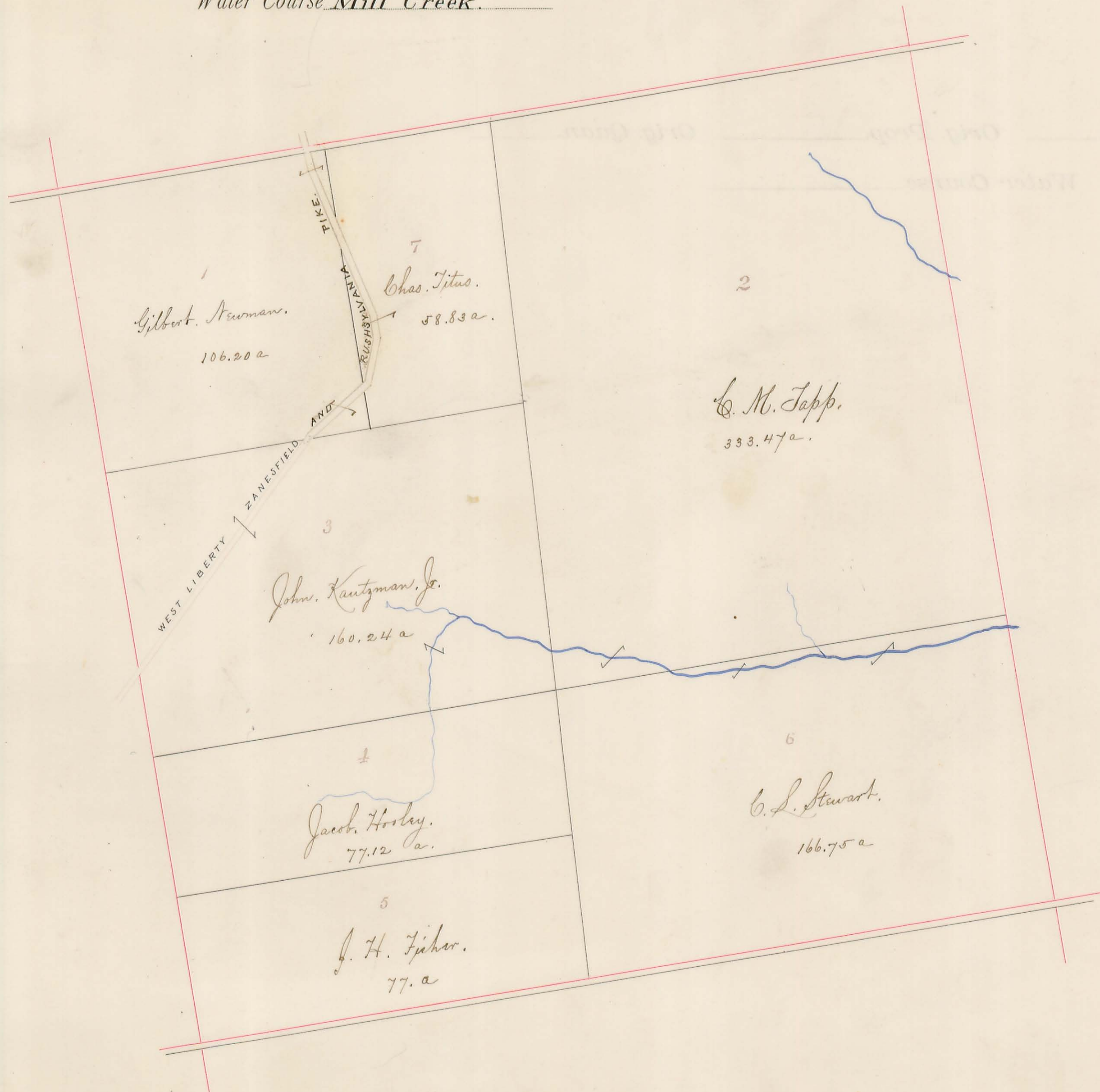

	14039	Jas Taylor	180 A.
	9889	R. Means	106 "
	9889	Jas Taylor	180 "
Va. Mil. Surv. No.	12474	Orig. Prop. Tho's Green	Orig. Quan. 500 "
Water Course <u>Mill Creek</u>			

31.



Va. Mil. Surv. No. 3322 / 9973 Orig. Prop. L. Yancy / R. Means Orig. Quan. 888 A. / 670

Water Course Rush Cr. / Miami

32.

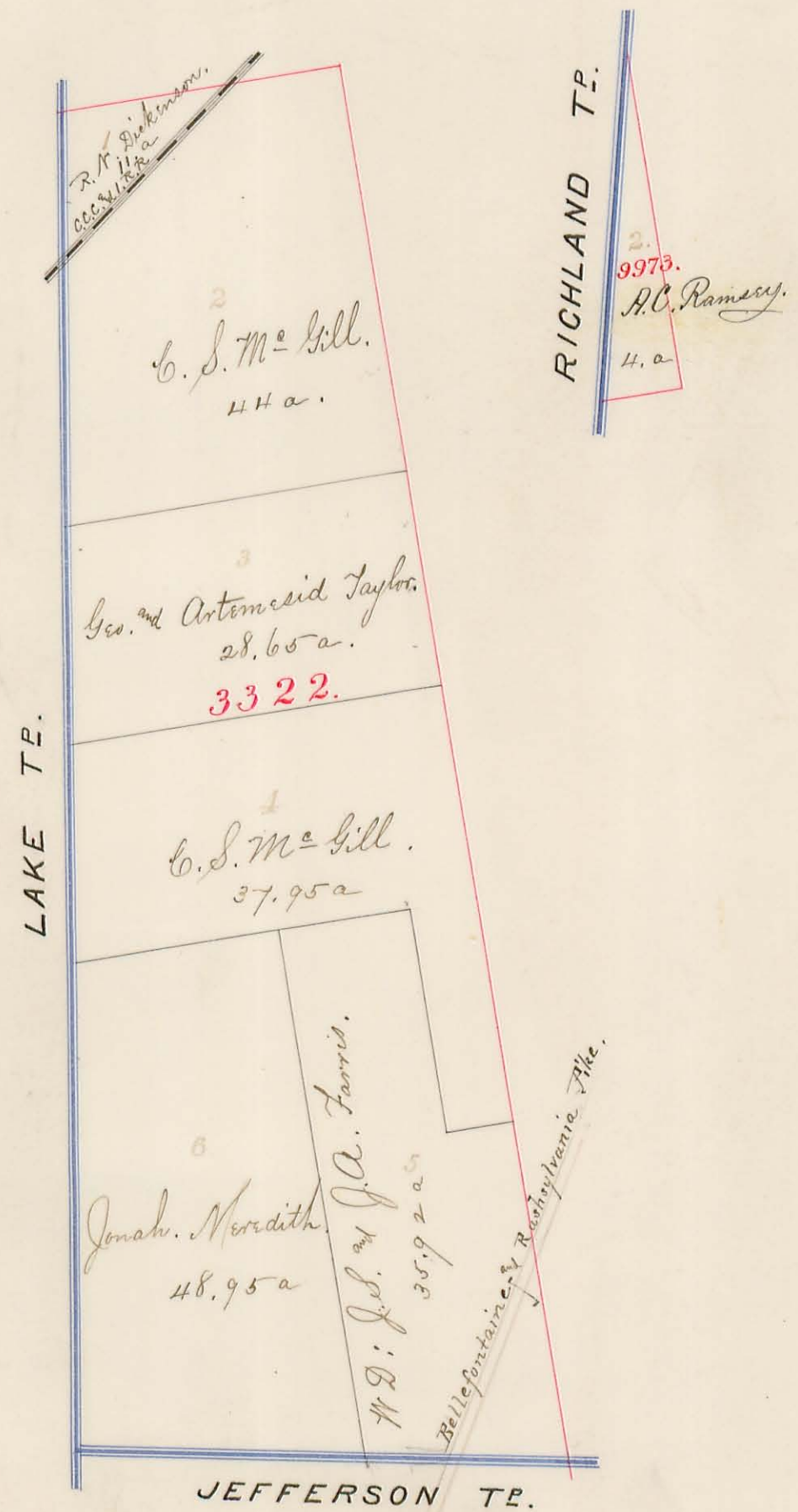

Va. Mil. Surv. No. 3321 Orig. Prop. L. Yancy. Orig. Quan. 888 A.

Water Course Rush Creek.

33.



3320. L. Yancy 500. A.
 11016. Charles Scott. 156. "
 Va. Mil. Surv. No. 9823. Orig. Prop. T. Pemberton. Orig. Quan. 170. "

34.

Water Course Rush Creek.



Va. Mil. Surv. No. 3323 Orig. Prop. Jas Mabin Orig. Quan. 1400 A.

Water Course Rush Creek.
SCALE 60. Rods to an inch.

35.

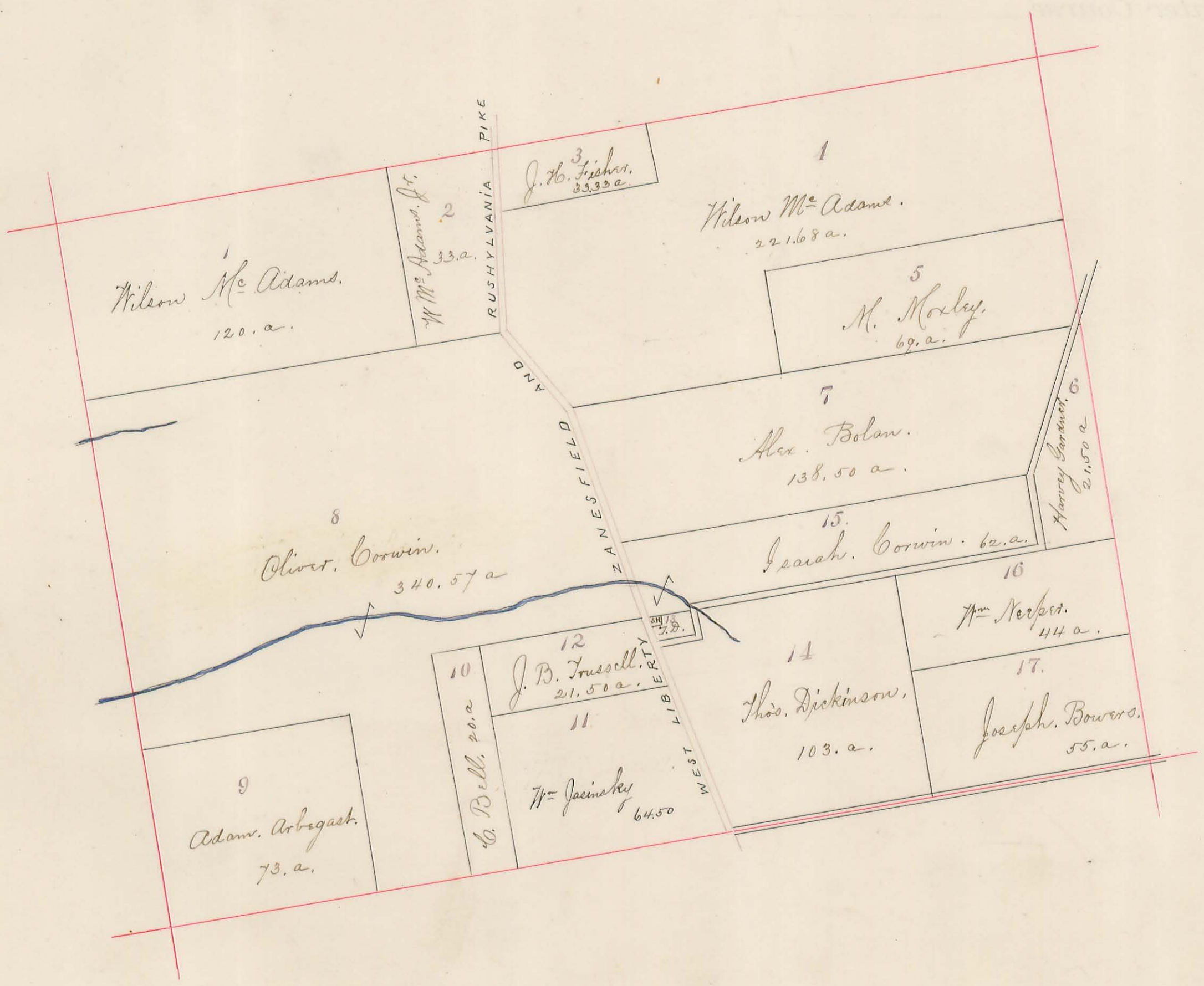

Va. Mil. Surv. No. 3314 Orig. Prop. Geo M^c Credie Orig. Quan. 1000 A.

36.

Water Course Mill Creek

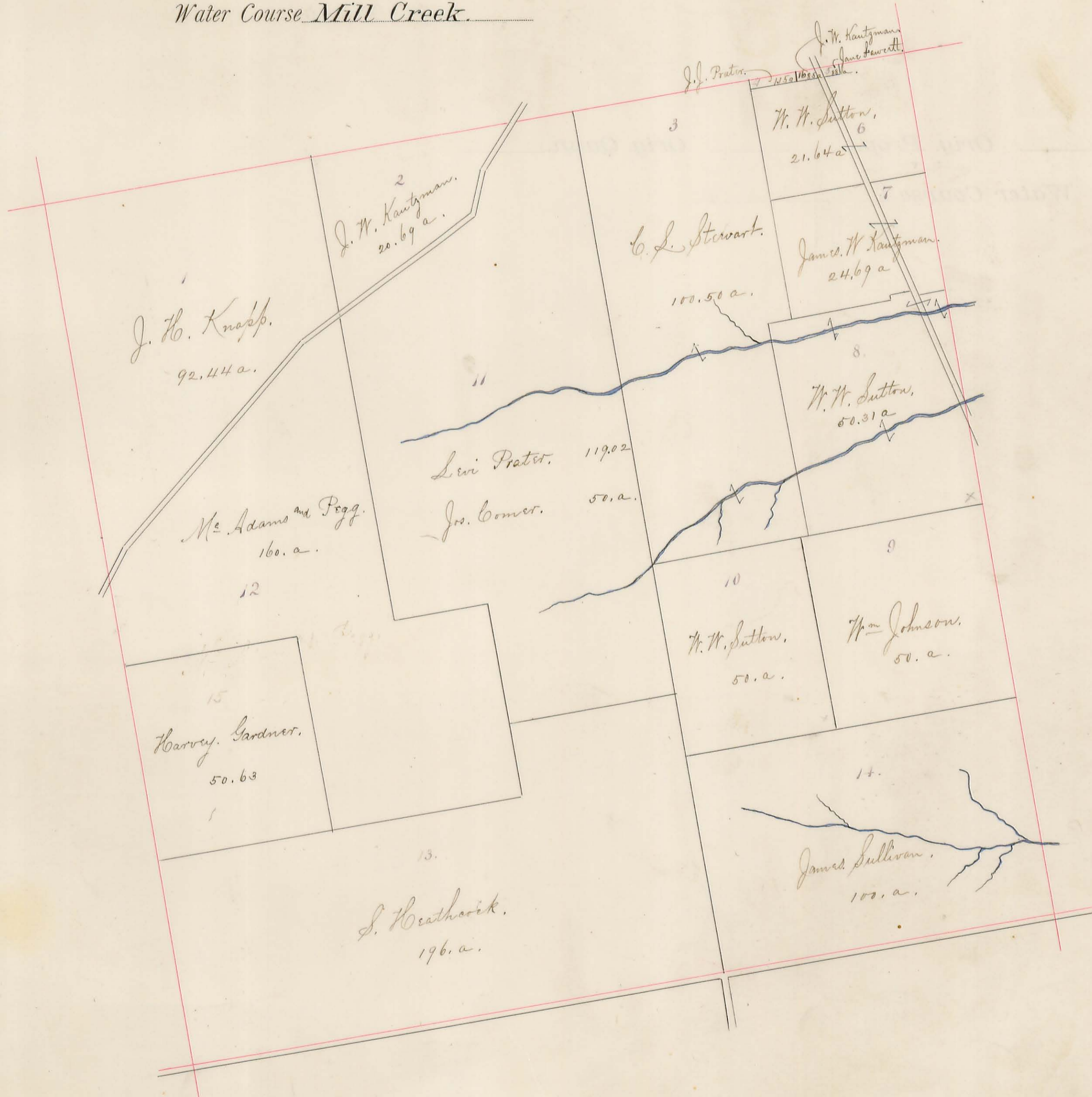

Va. Mil Surv No 13646. Orig Prop Saml. H. Sanders. Orig Quan. 69. A.

Water Course Bokes Creek.

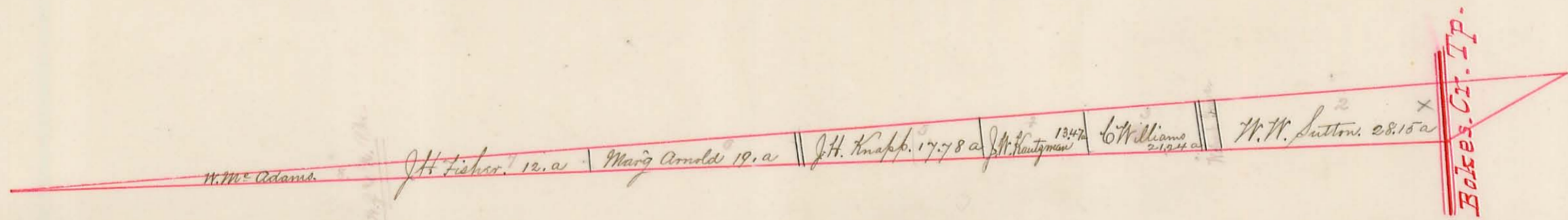
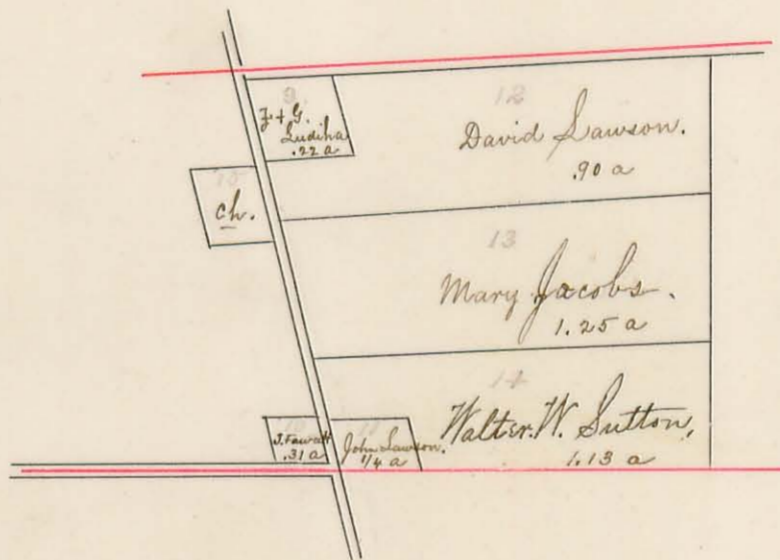

3472. C. Humphrey. 400 A.
Va. Mil. Surv. No. 842. Orig. Prop. D. Beddinger. Orig. Quan. 666 A.
Water Course Mill Creek.

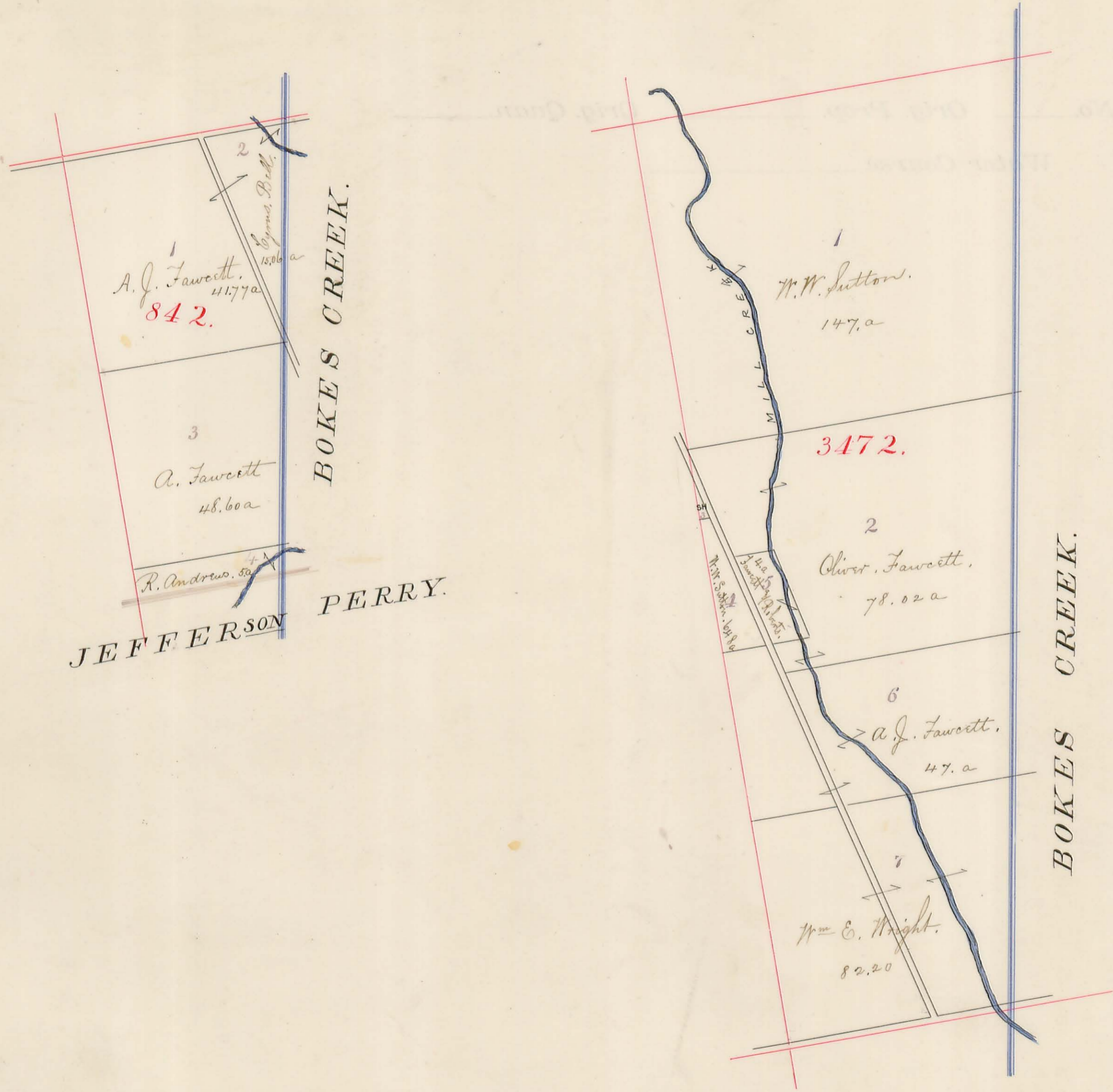

Va. Mil. Surv. No. 3327 Orig. Prop. W Miller. Orig. Quan. 1000 A.

39.

Water Course Rush Creek.

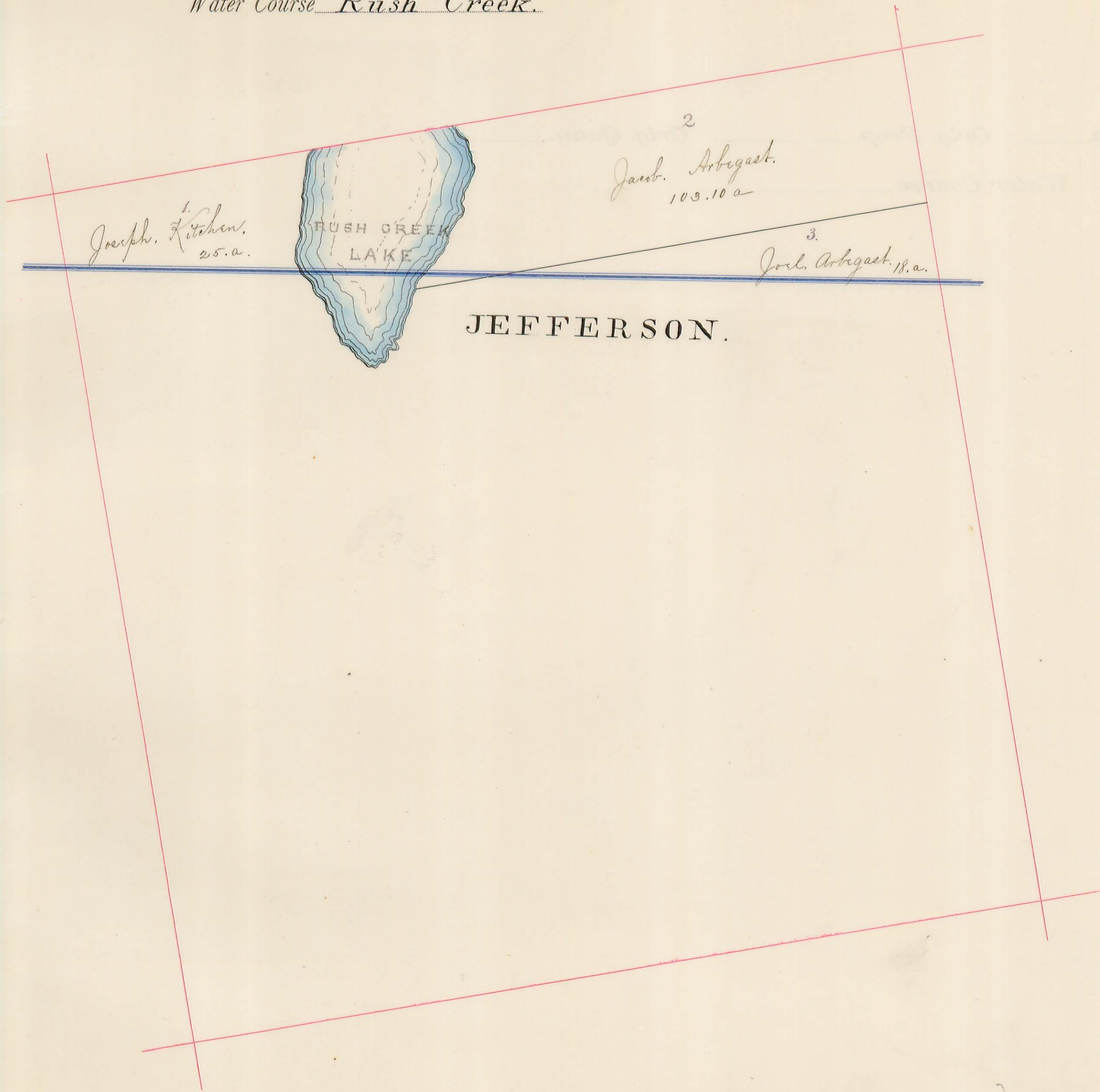

Water Course Mill Creek

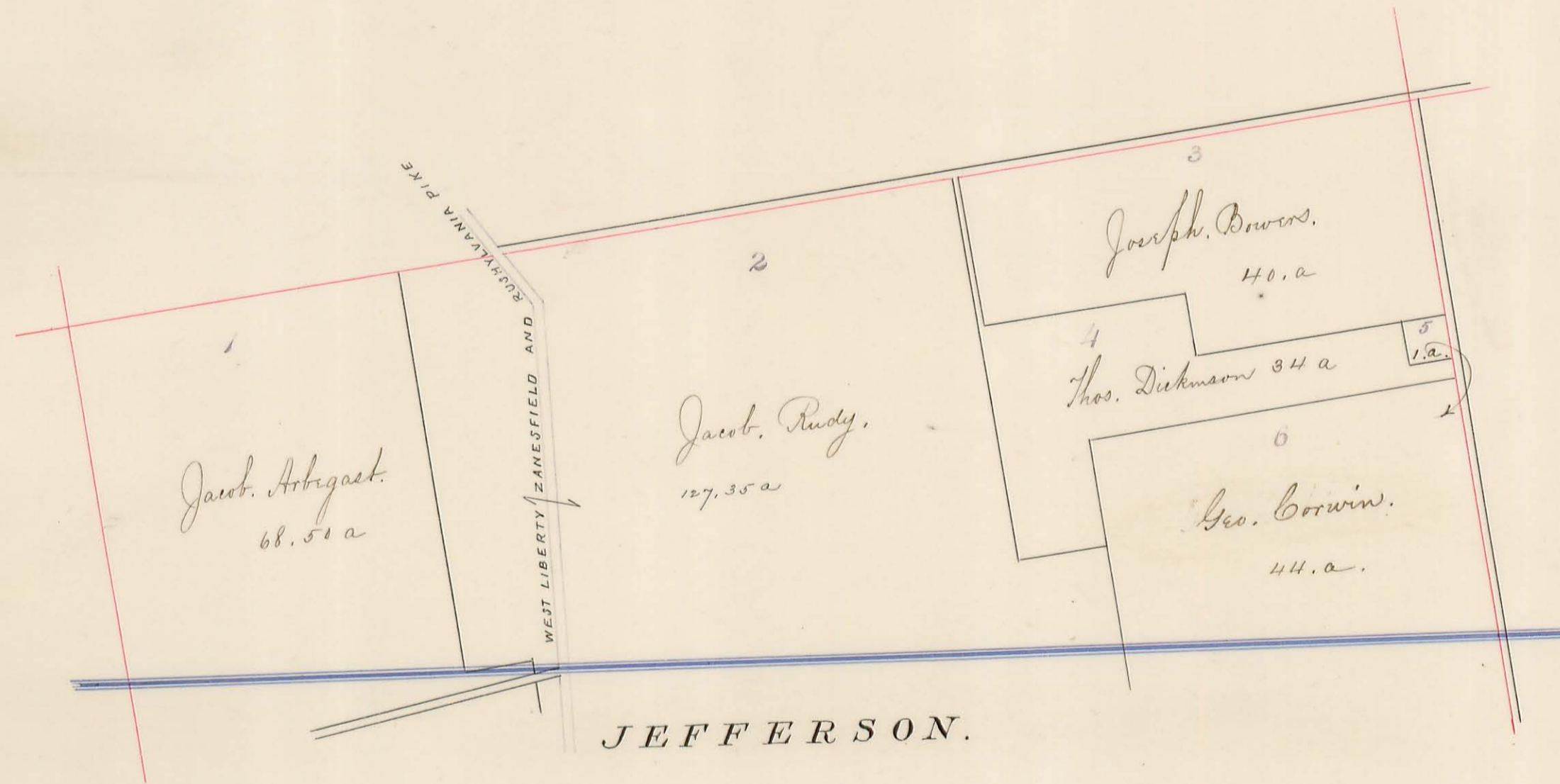

Water Course Mill Creek.

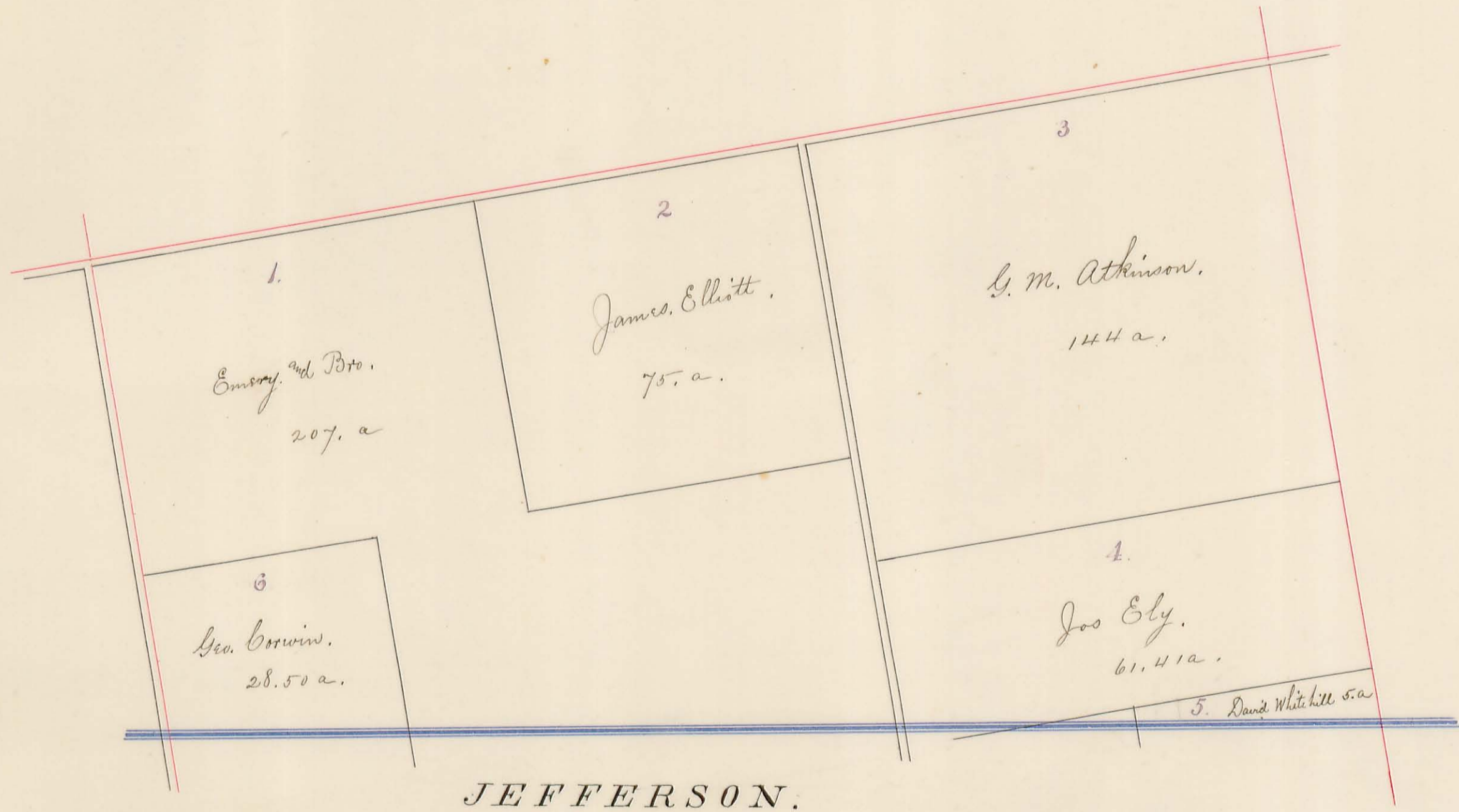

RUSHYLVANIA.

- Stevenson's Addition.
- Patterson's "
- Old Town
- Bruce's Addition.
- Doran's "
- Wilson's "

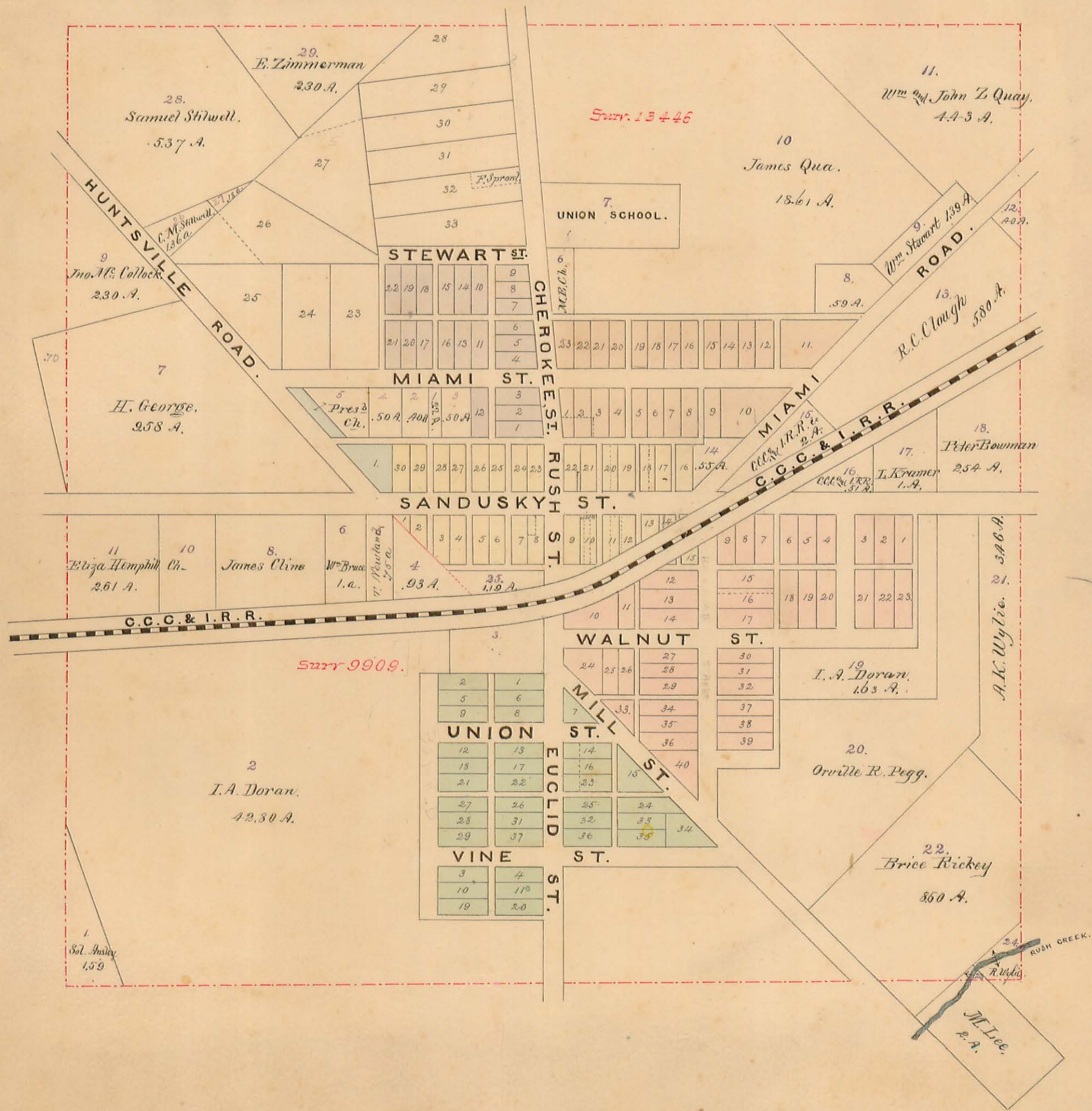

OK
HARPER.

