

Washington D^c

Index

Section	Range	Town	Page				Section	Range	Town	Page
1	8	7	1				5	14	2	18
2	8	7	2				6	14	2	19
11	8	7	3				10	14	2	20
12	8	7	4				11	14	2	21
13	8	7	5				12	14	2	22
14	8	7	6				17	14	2	23
22	8	7	7				18	14	2	23
23	8	7	8				16	14	2	11
24	8	7	9				34	14	3	20
25	8	7	10 *				35	14	3	24
26	8	7	11				36	14	3	25
27	8	7	12				31	15	2	11
Nancy Stewart	Sec		12							
6	9	7	13							
7	9	7	14							
18	9	7	15							
19	9	7	16							
30	9	7	16							
McPherson	Sec		16							
1	15	1	17				Walter Oann			26
7	15	1	17				Same			27
35	8	6	13				D. S. Gardner			27
36	8	6	13 a				S. Smith			27
4	14	2	10 *				Geo Clark			27

Military Lands.
Survey
 10121
 9946
 2225
 10951
of acres
 1050
 100
 100
 300
 1000
S. C.
 mi
 "

1.

Plat of Section No. 1. R. 8. T. 7.



Plat of Section No. 2. R. 8. T. 7.

STOKES T⁷.

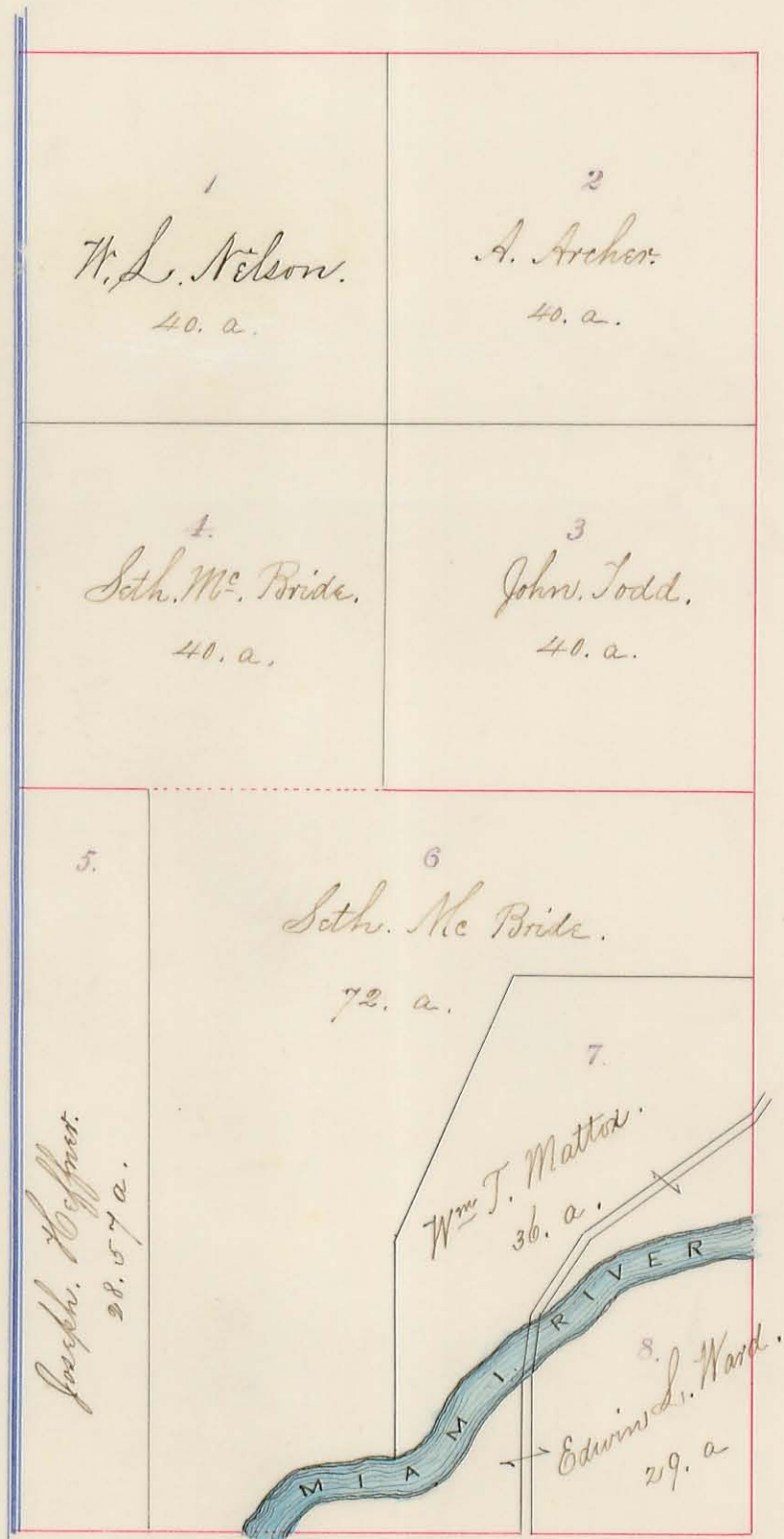

Plat of Section No. 11. R. 8. T. 7.

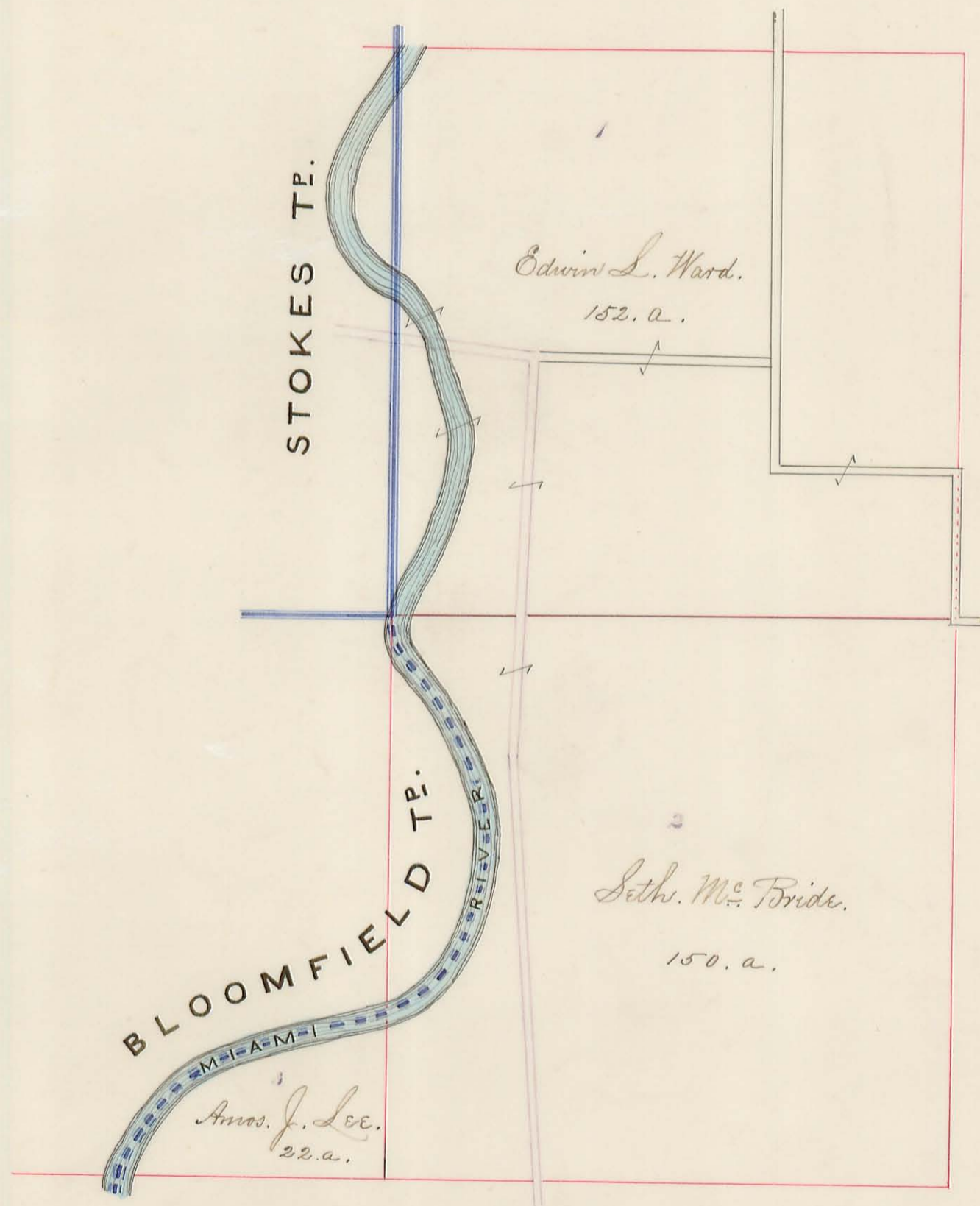

Plat of Section No. 12 R. 8. T. 7.

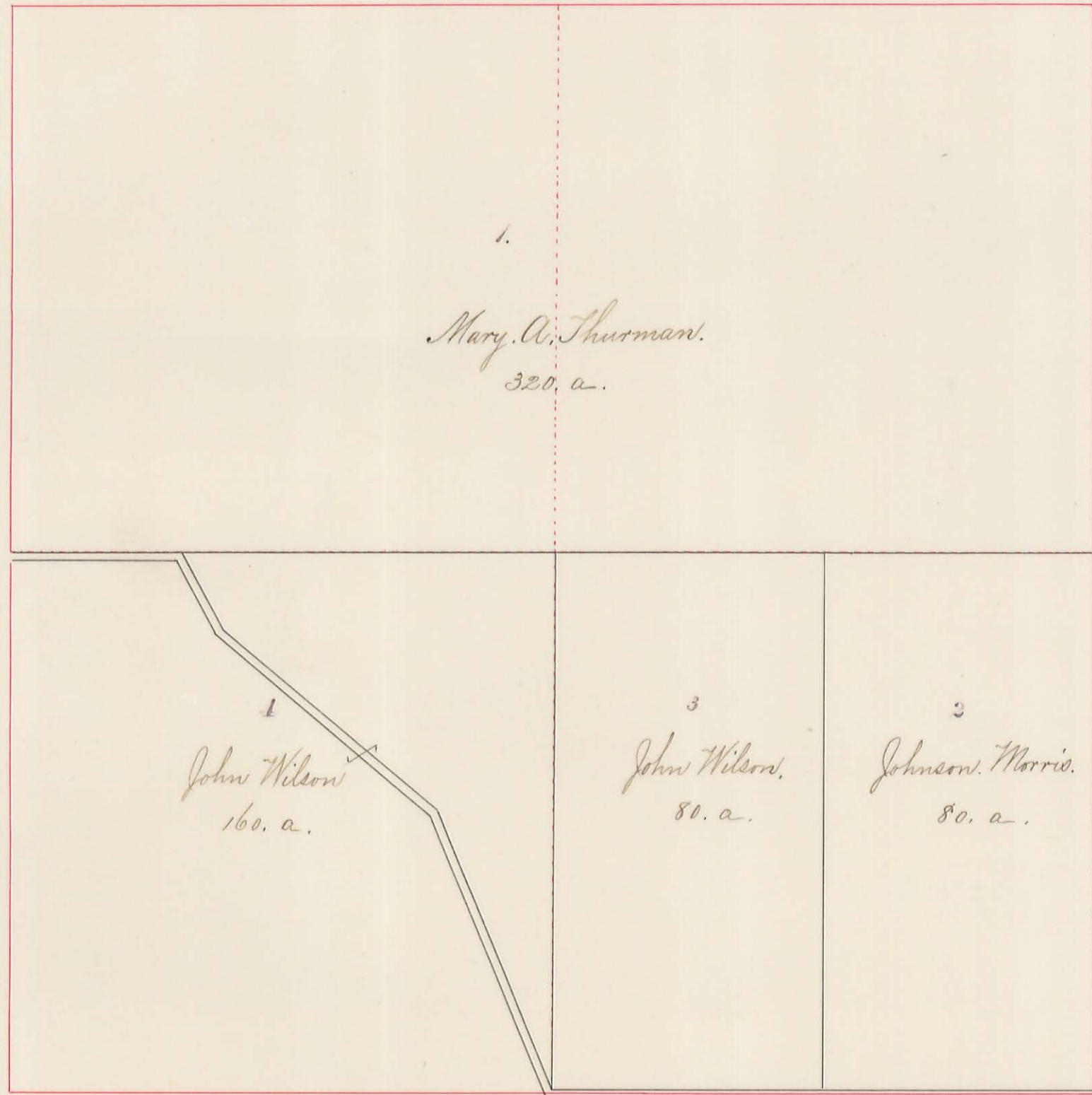

Plat of Section No. 13. R. 8. T. 7.



Plat of Section No. 14 R. 8. T. 7.

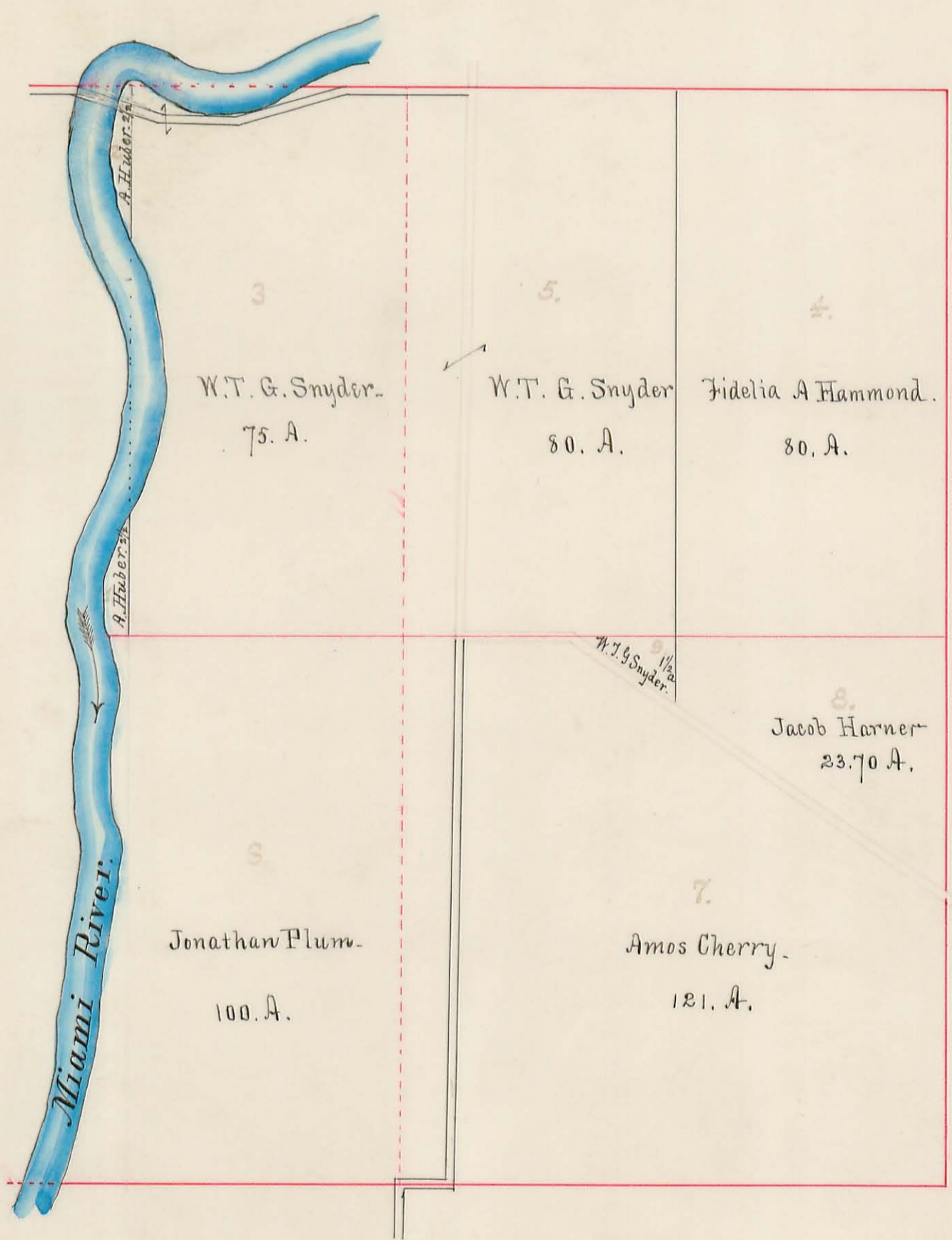

Plat of Section No. 22. R. 8. T. 7.



Plat of Section No. 23. R. 8. T. 7.

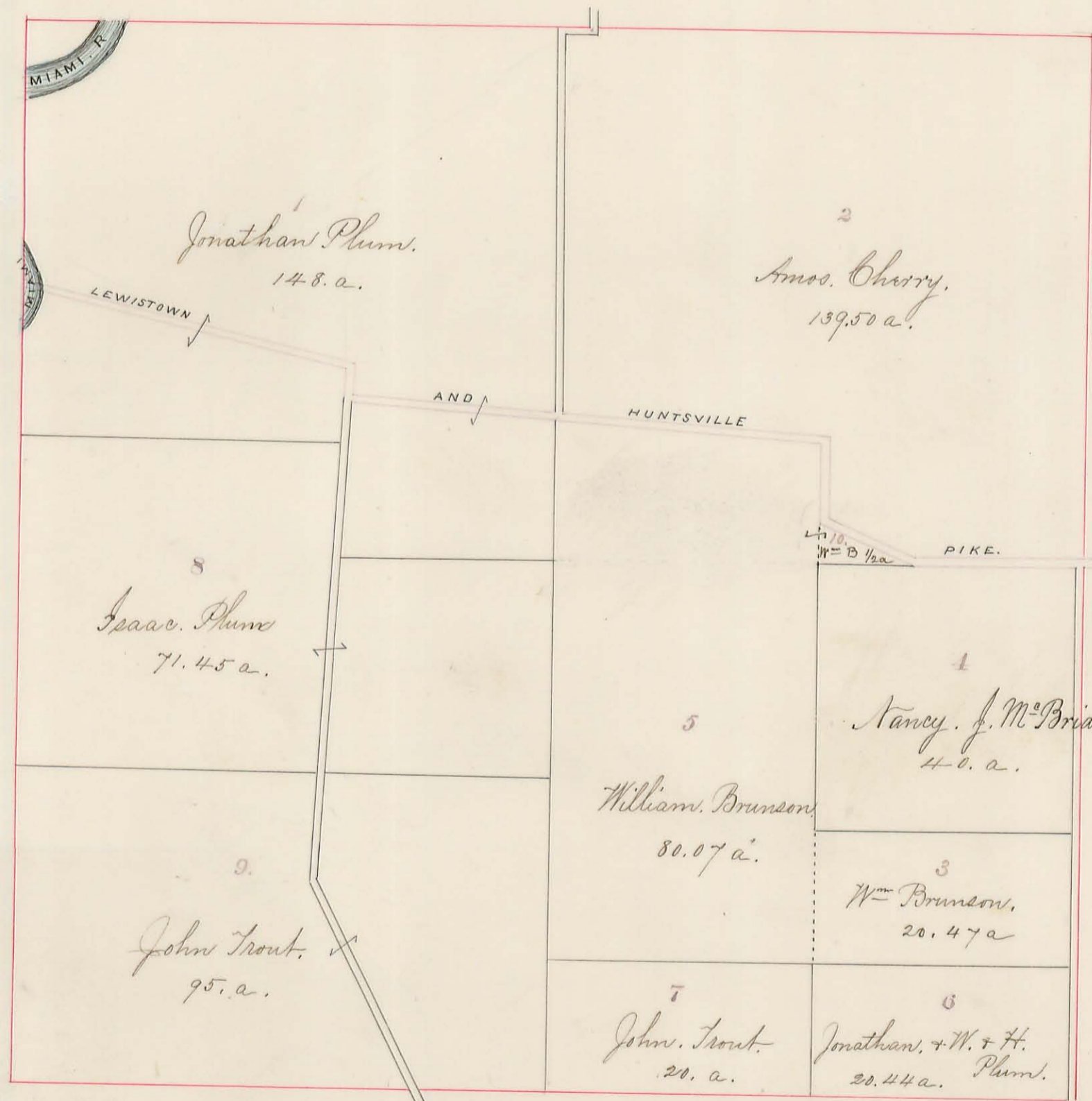

Plat of Section No. 24 R. 8. T. 7.



Plat of Section No. 25. R. 8. T. 7.
" " " 4. " 14. " 2.

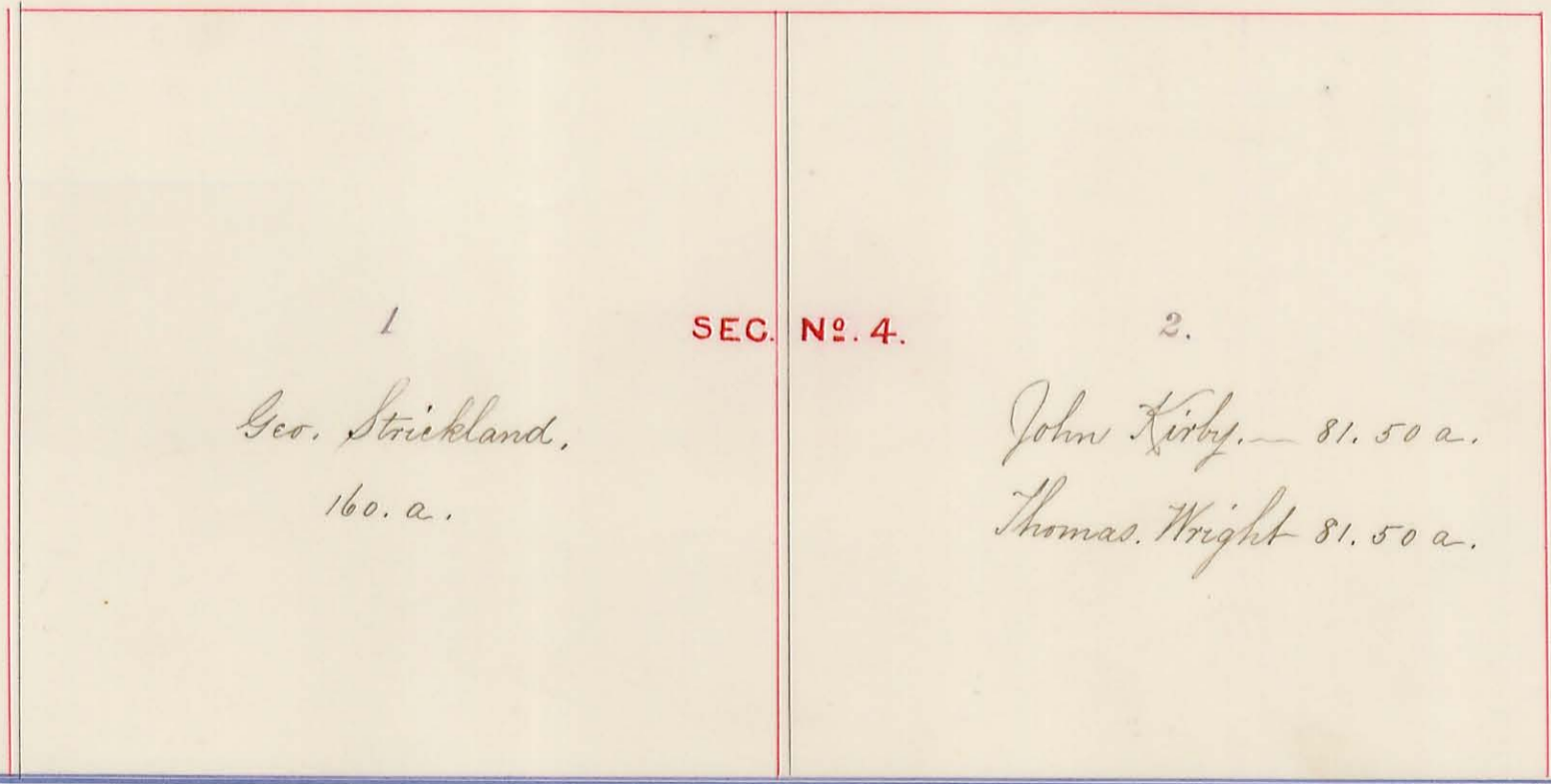
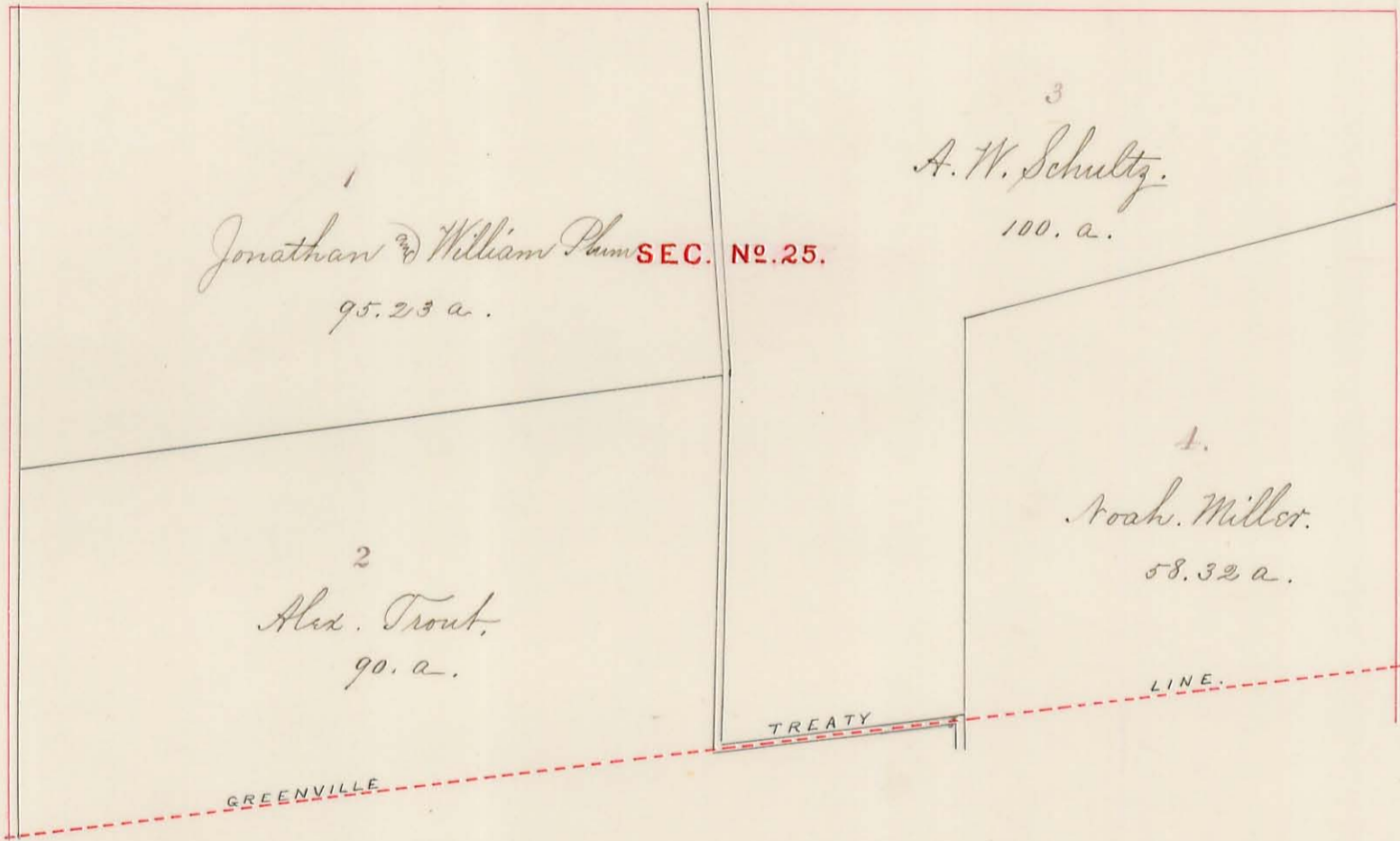

PLEASANT TP.

Plat of Section No. 16.	R. 14	T. 2.
" " " " 26.	" 8.	" 7.
" " " " 31.	" 15.	" 2.

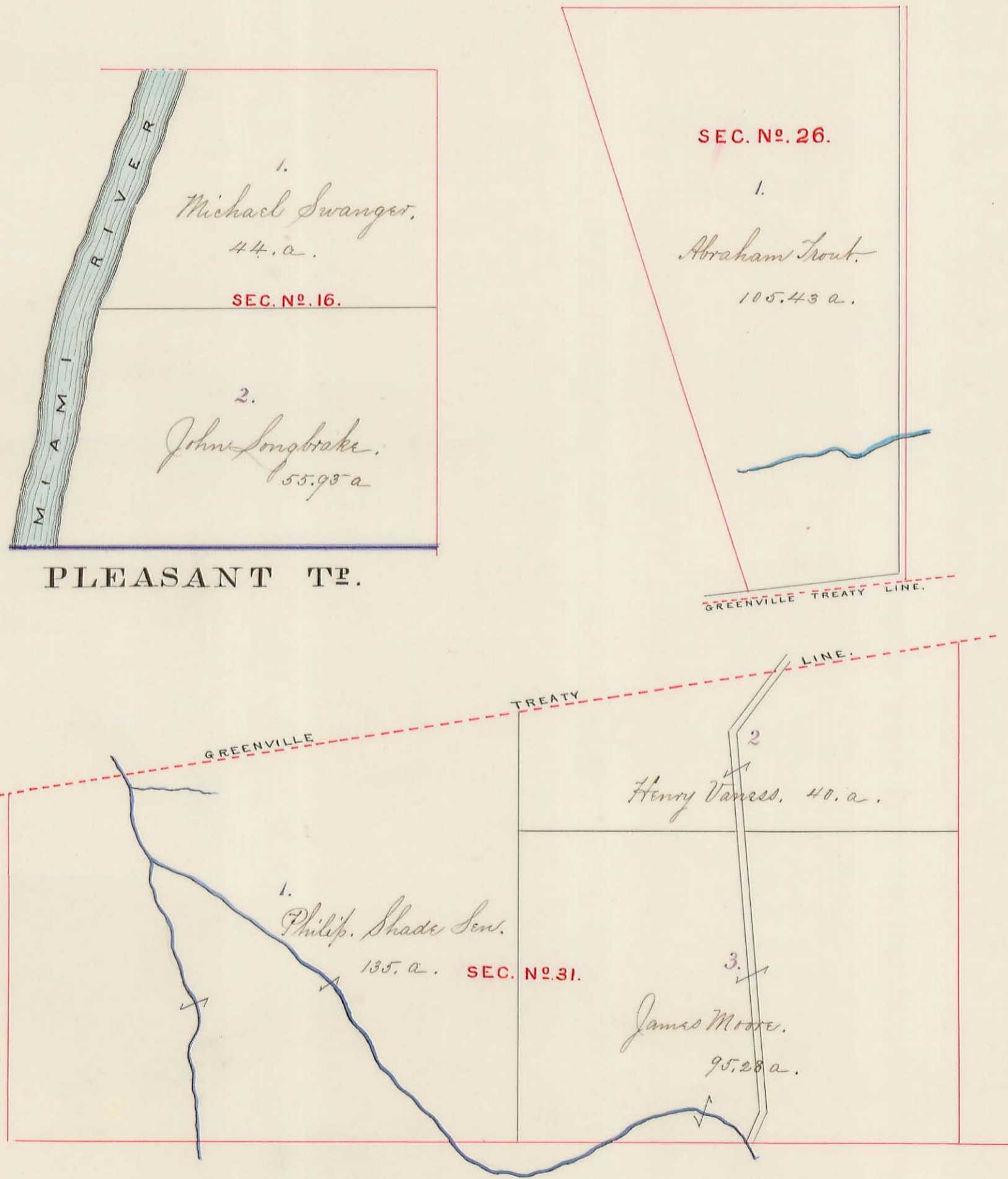

Plat of Nancy Stewart Section
And Plat of Section No. 27 R. 8 T. 7.

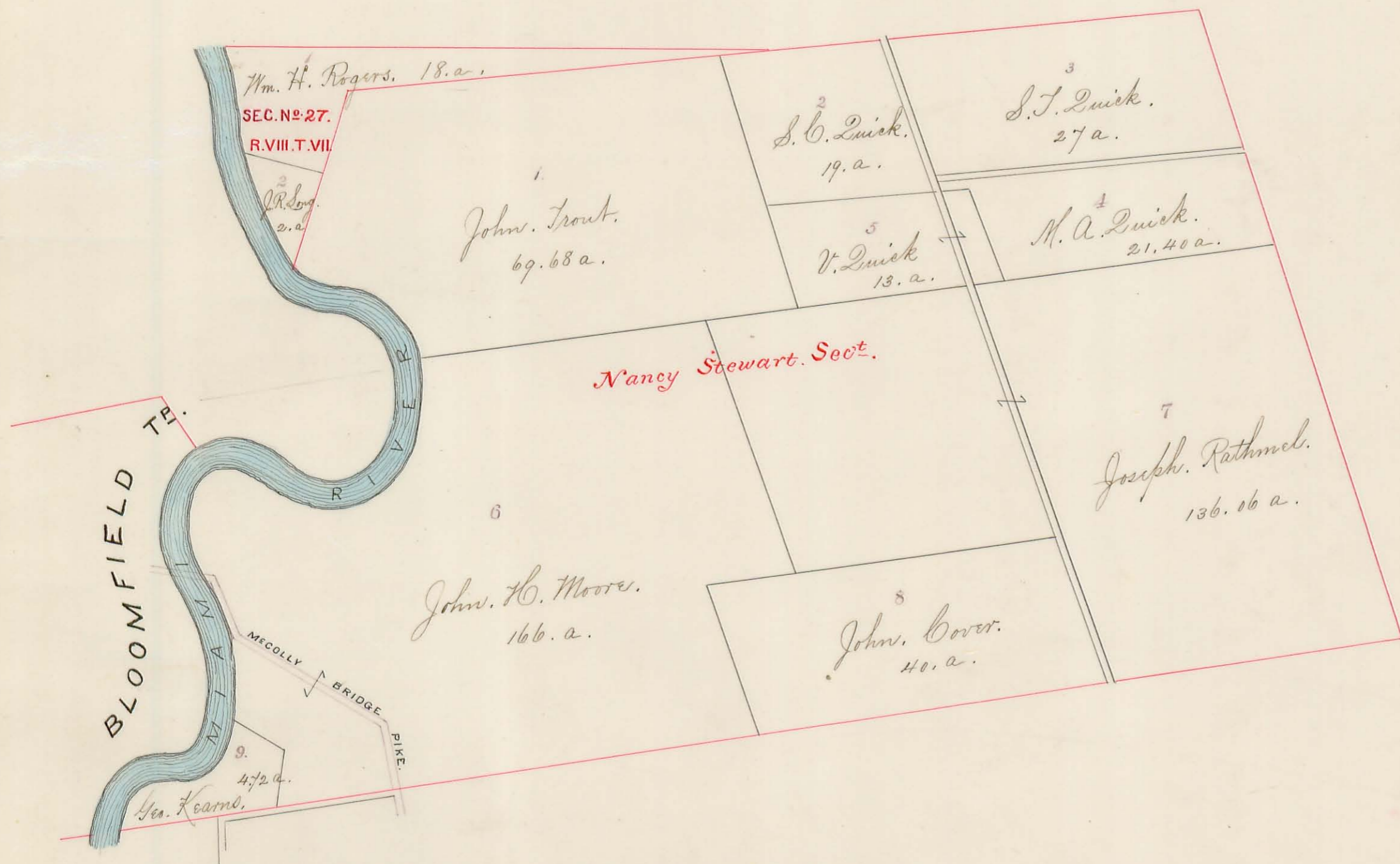

Plat of Section No. 35 R. 8. T. 6.
" " " " 6. " 9. " 7.

STOKES TP.

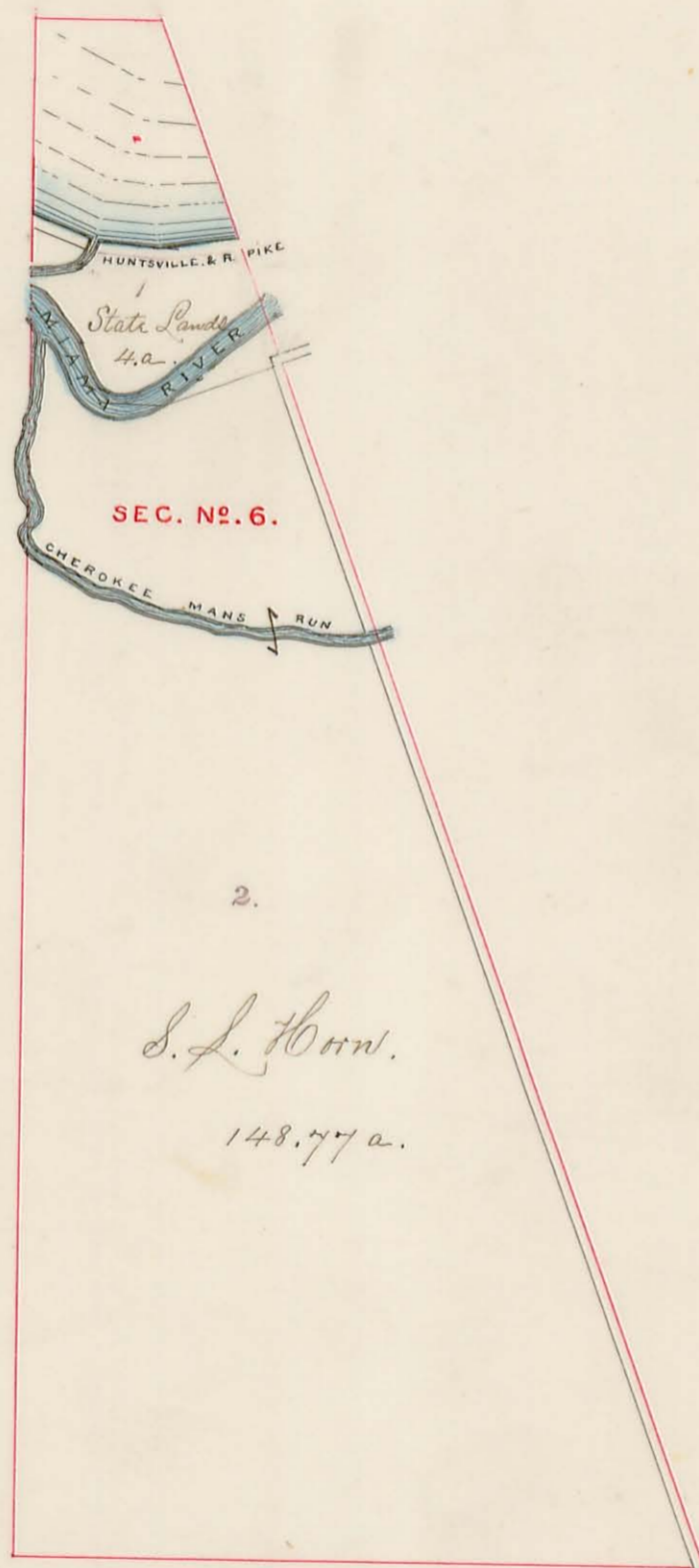
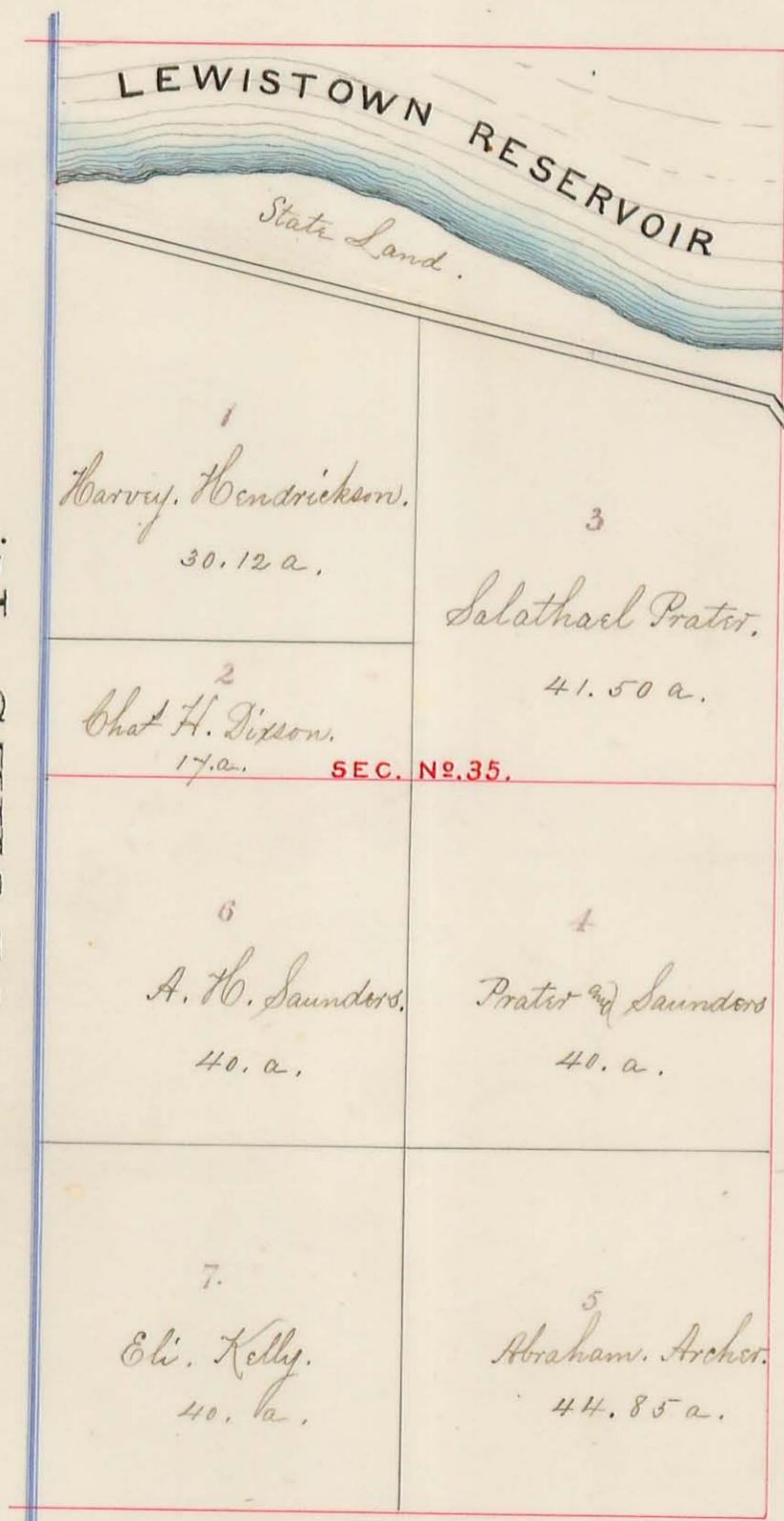

13. a.

Plat of Section No. 36 R. 8. T. 6.



5/18/01 from BGF

1/15/01

Plat of Section No. 7 R. 9. T. 7.

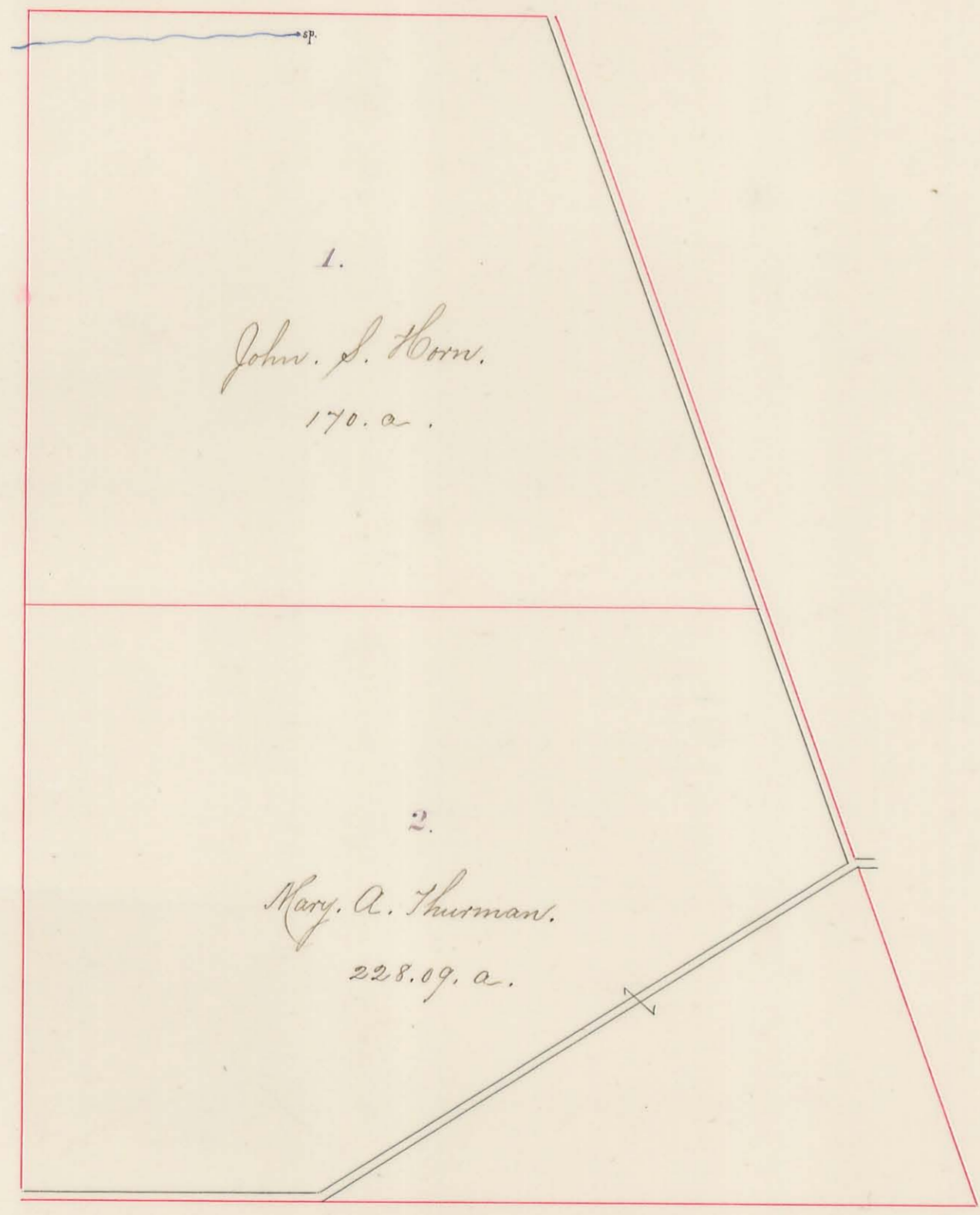

Plat of Section No. 18. R. 9. T. 7.

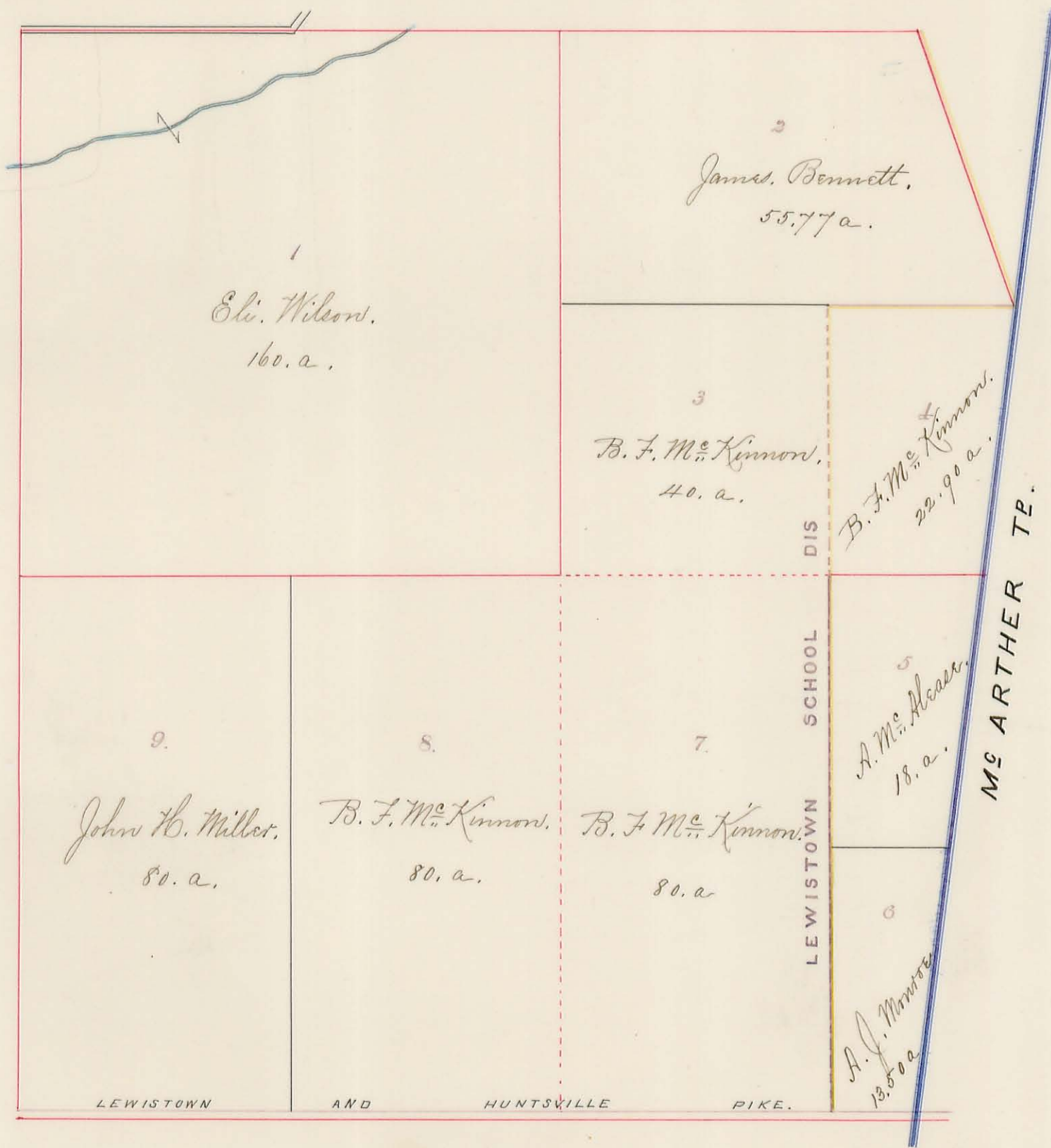

Plat of Sections No. 19 and 30. R. 9. T. 7.
" " McPherson Section.

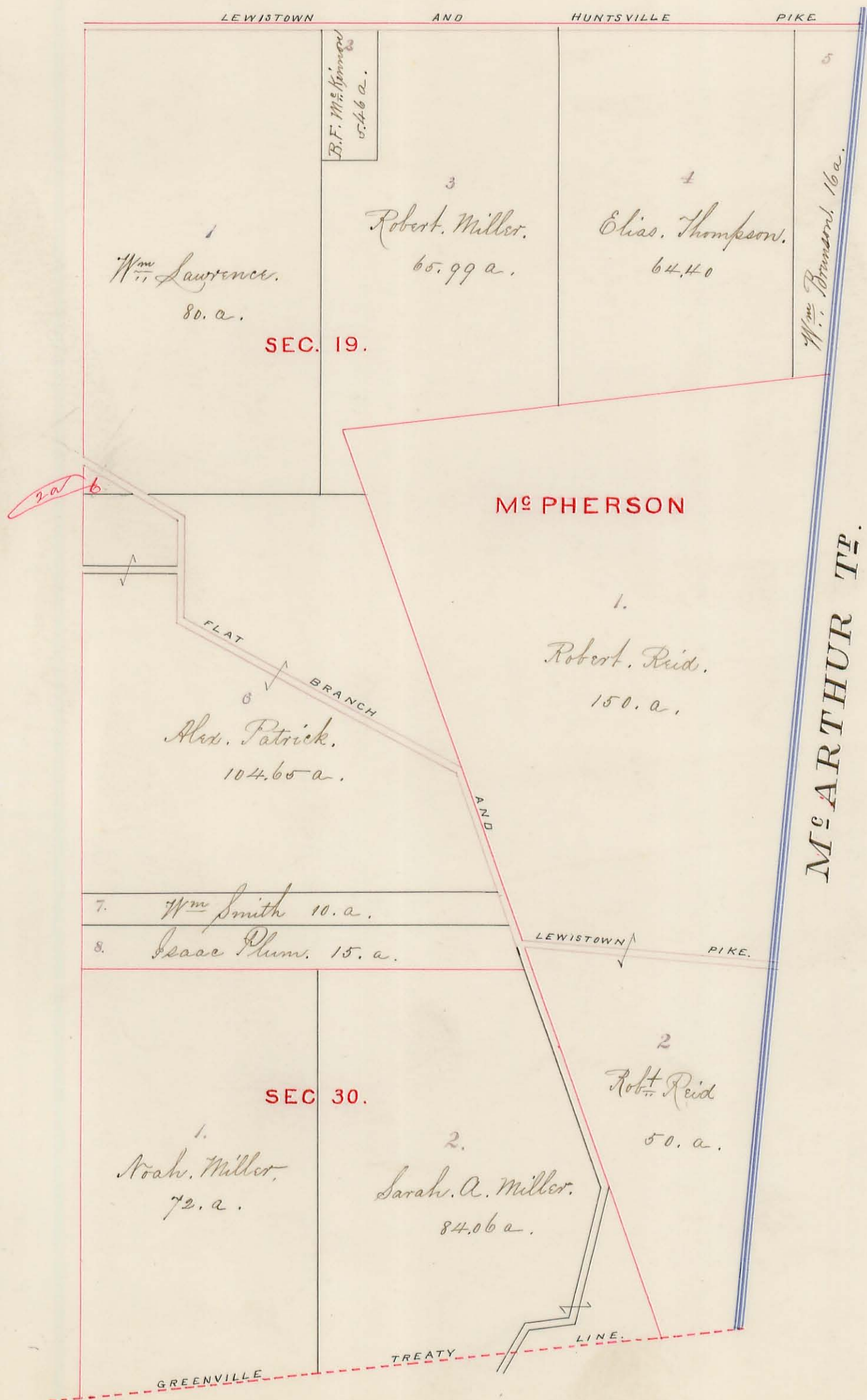

Plat of Sections No. 1 and 7. R. 15. T. 1.

SECTION NO. 1, R. 15, T. 1.
SCALE, 40 Rods to an Inch.

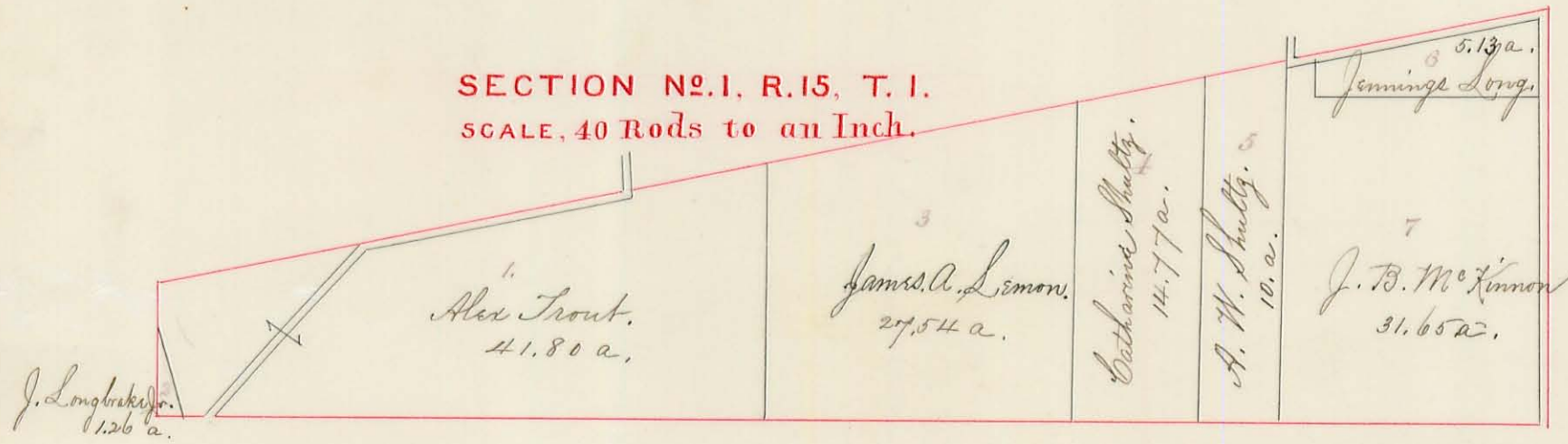

SEC. NO. 7, R. 15, T. 1.
SCALE, 20 Rods to an Inch.

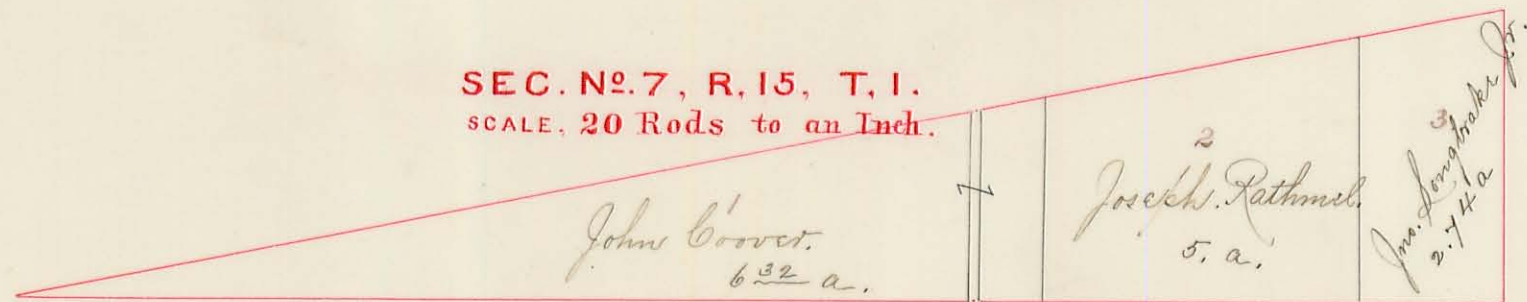

Plat of Section No. 5 R. 14 T. 2.

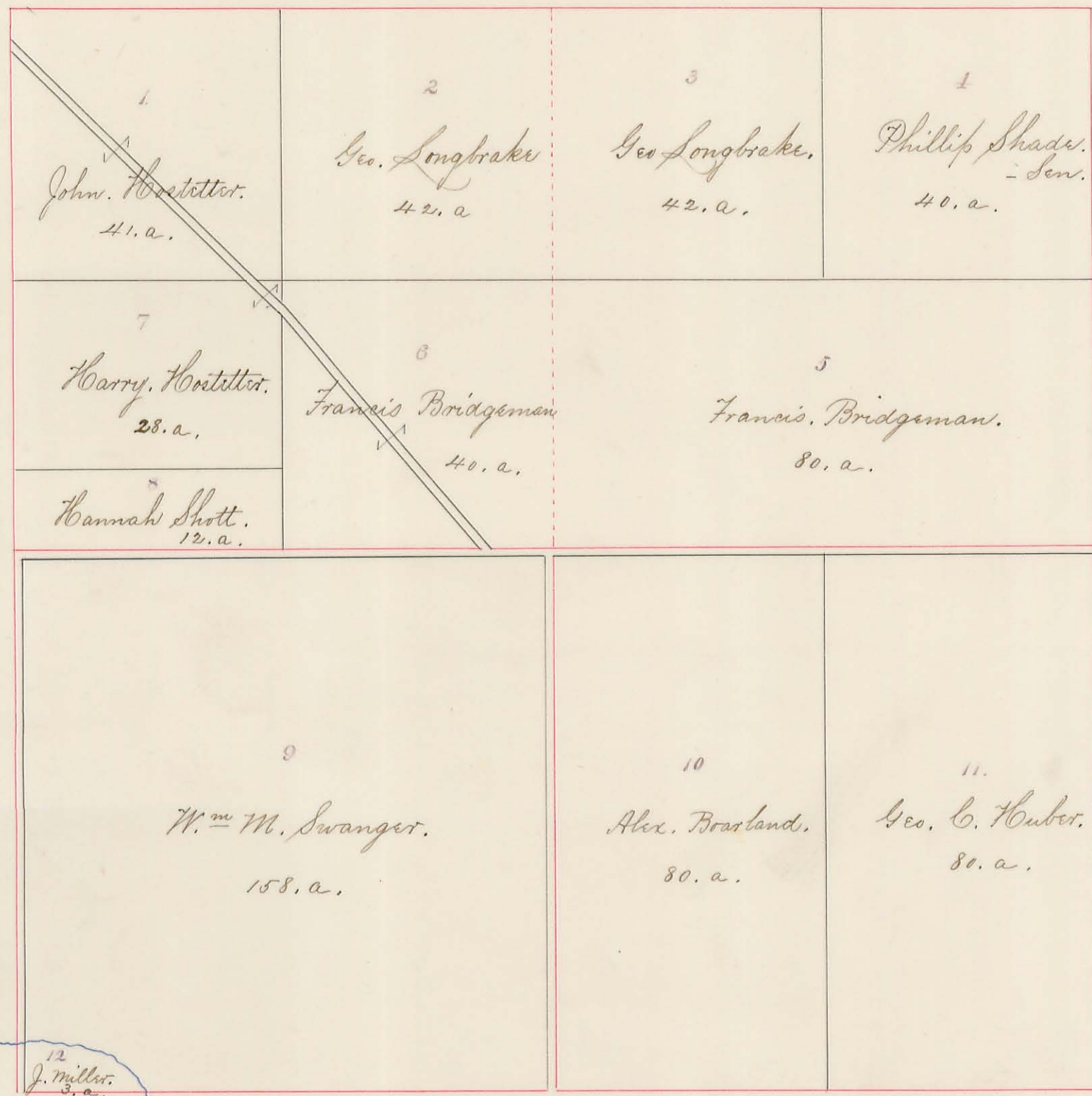

Plat of Section No. 6 R. 14. T. 2.

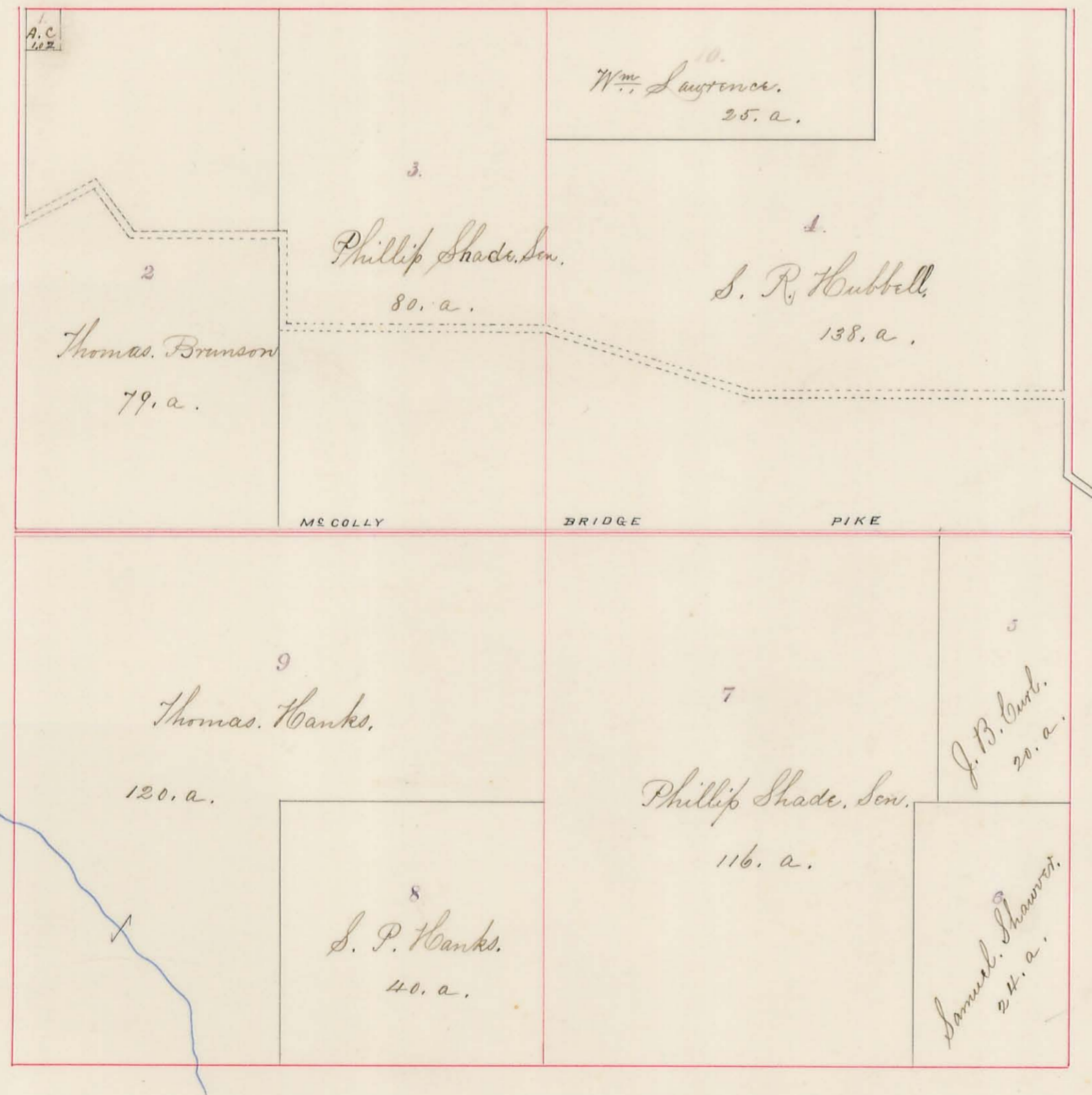

Plat of Section No. 34. R. 14. T. 3.
" " " 10. " 14. " 2.

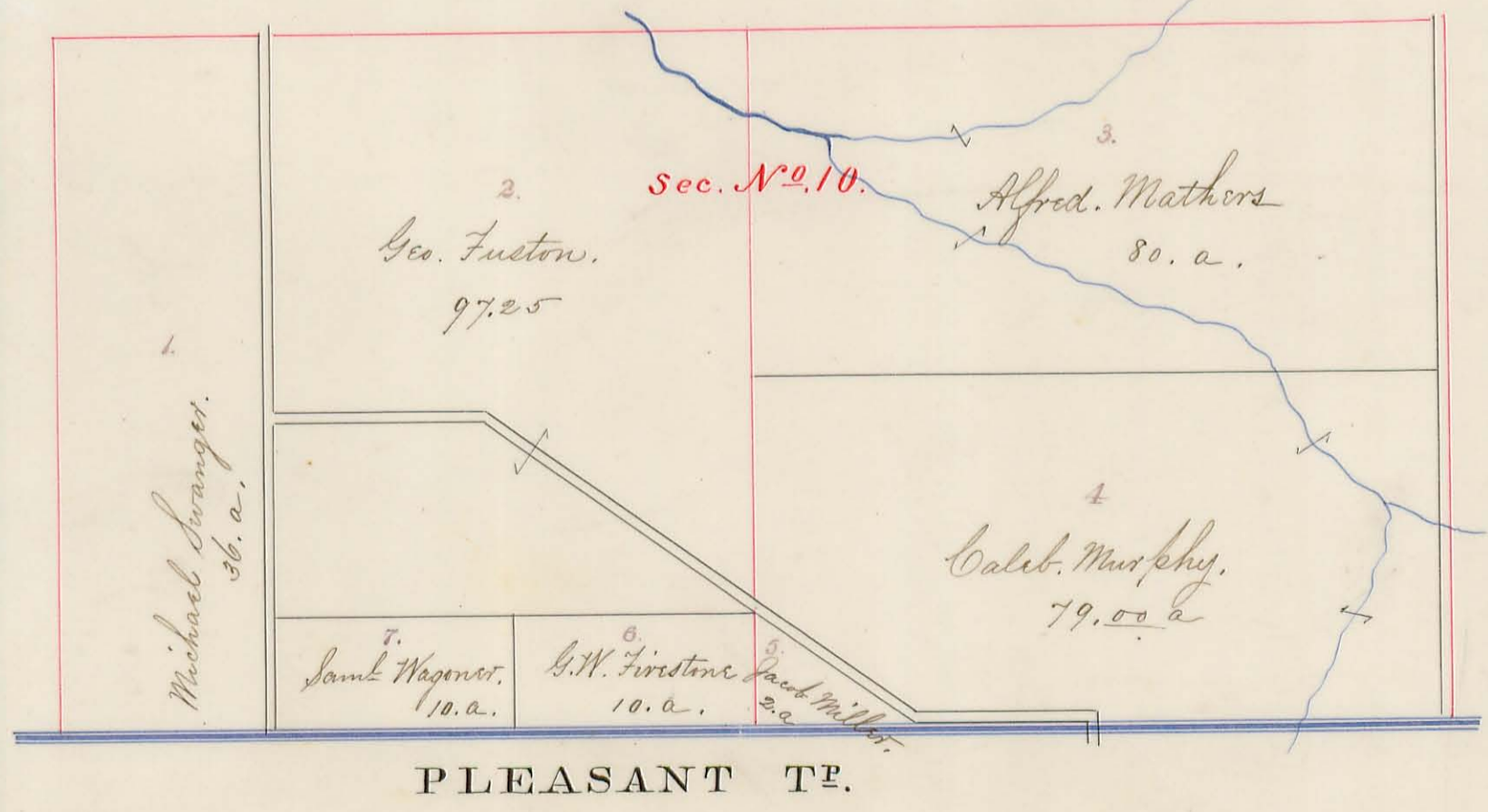
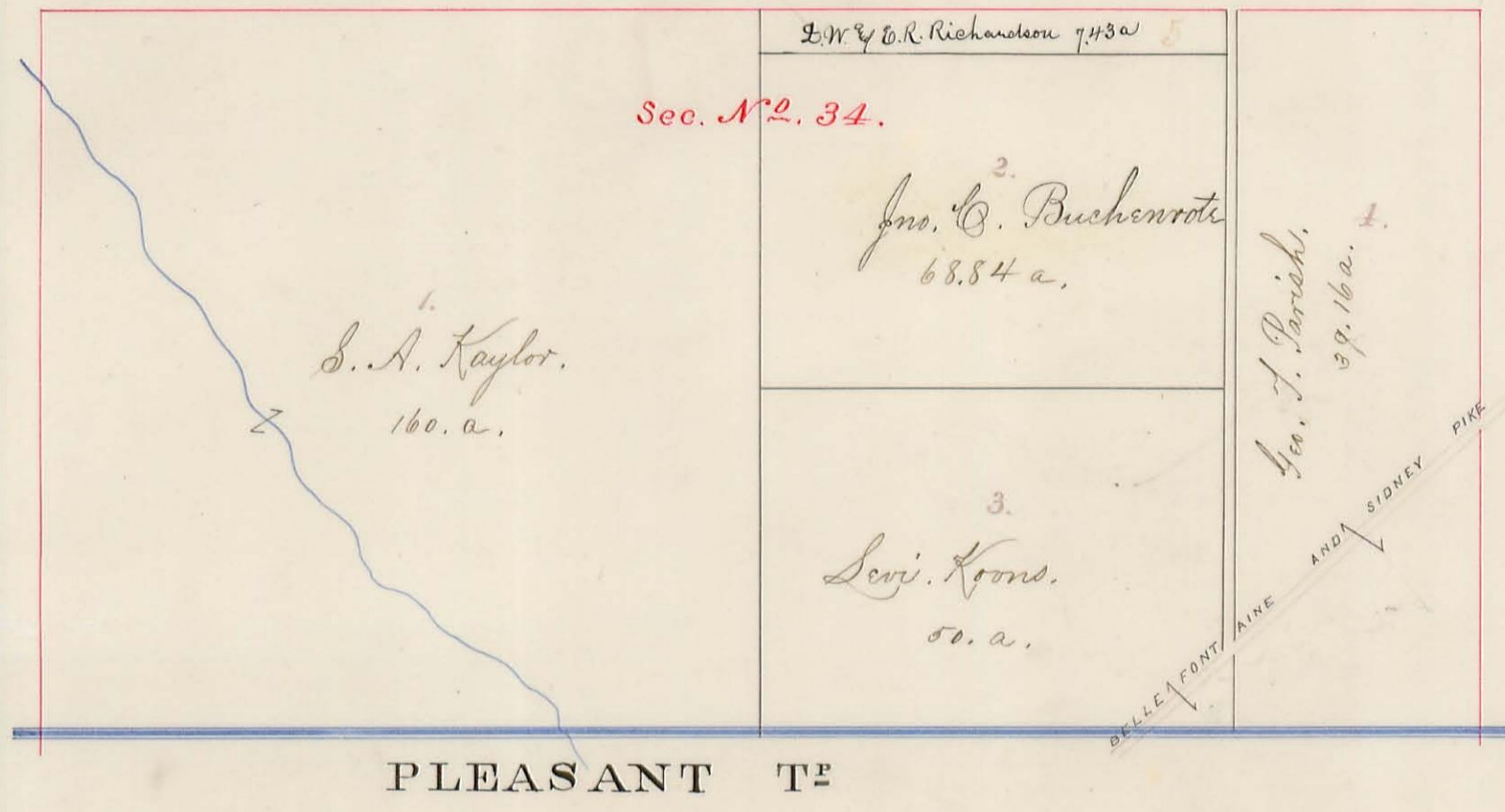

Plat of Section No. 11. R. 14. T. 2.

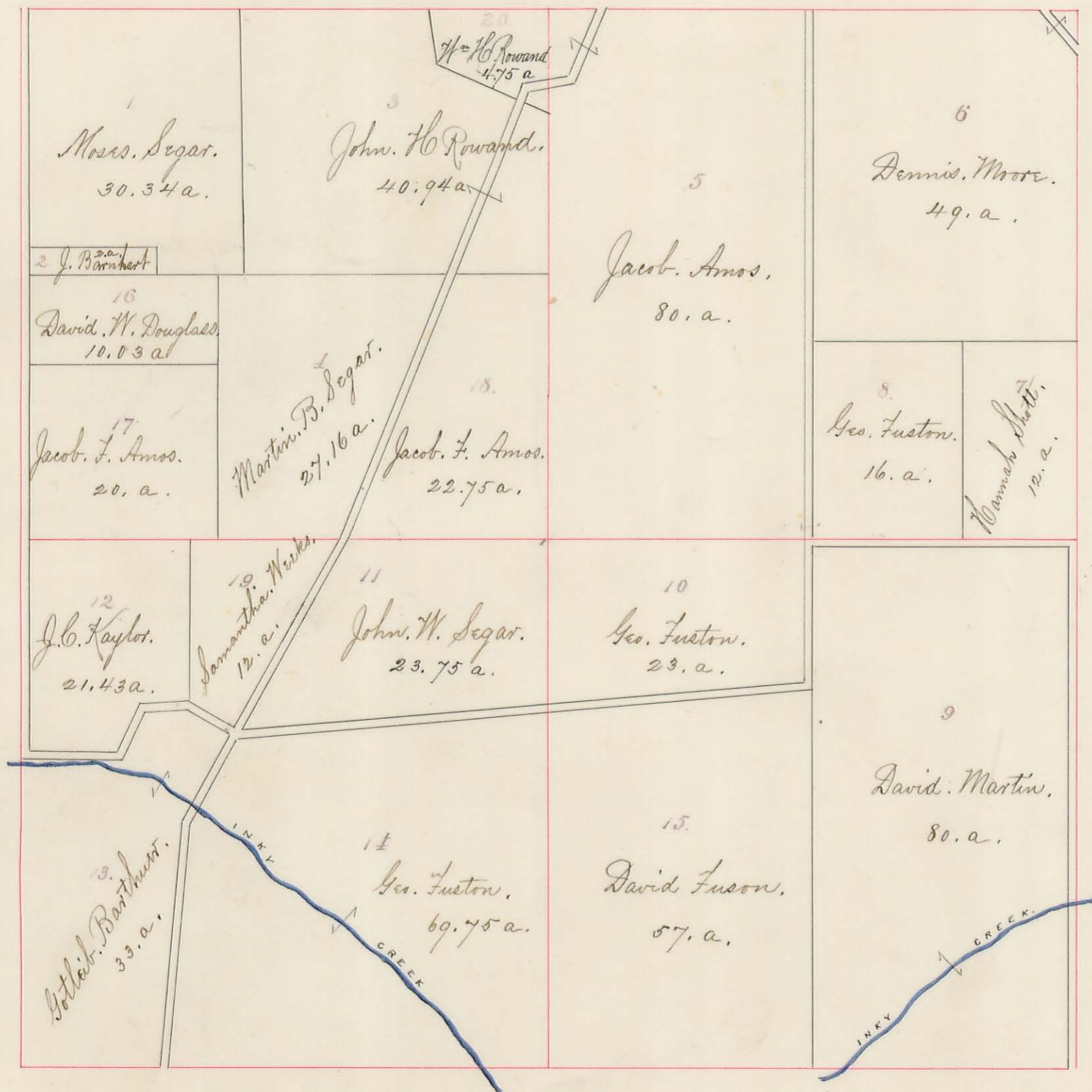

Plat of Section No. 12 R. 14. T. 2.



Plat of Section^s No. 17 and 18. R. 14 T. 2.

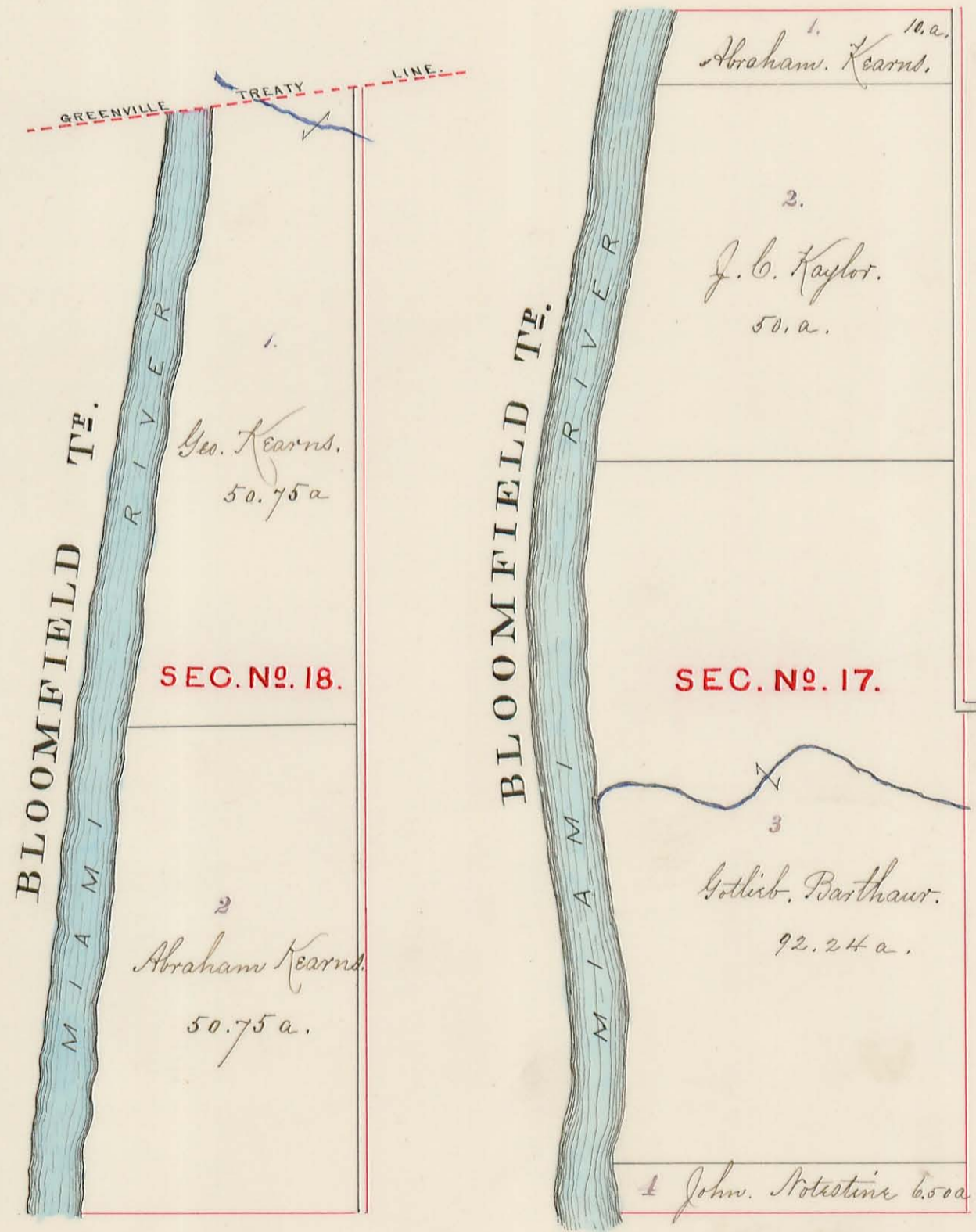

Plat of Section No. 35 R. 14 T. 3.

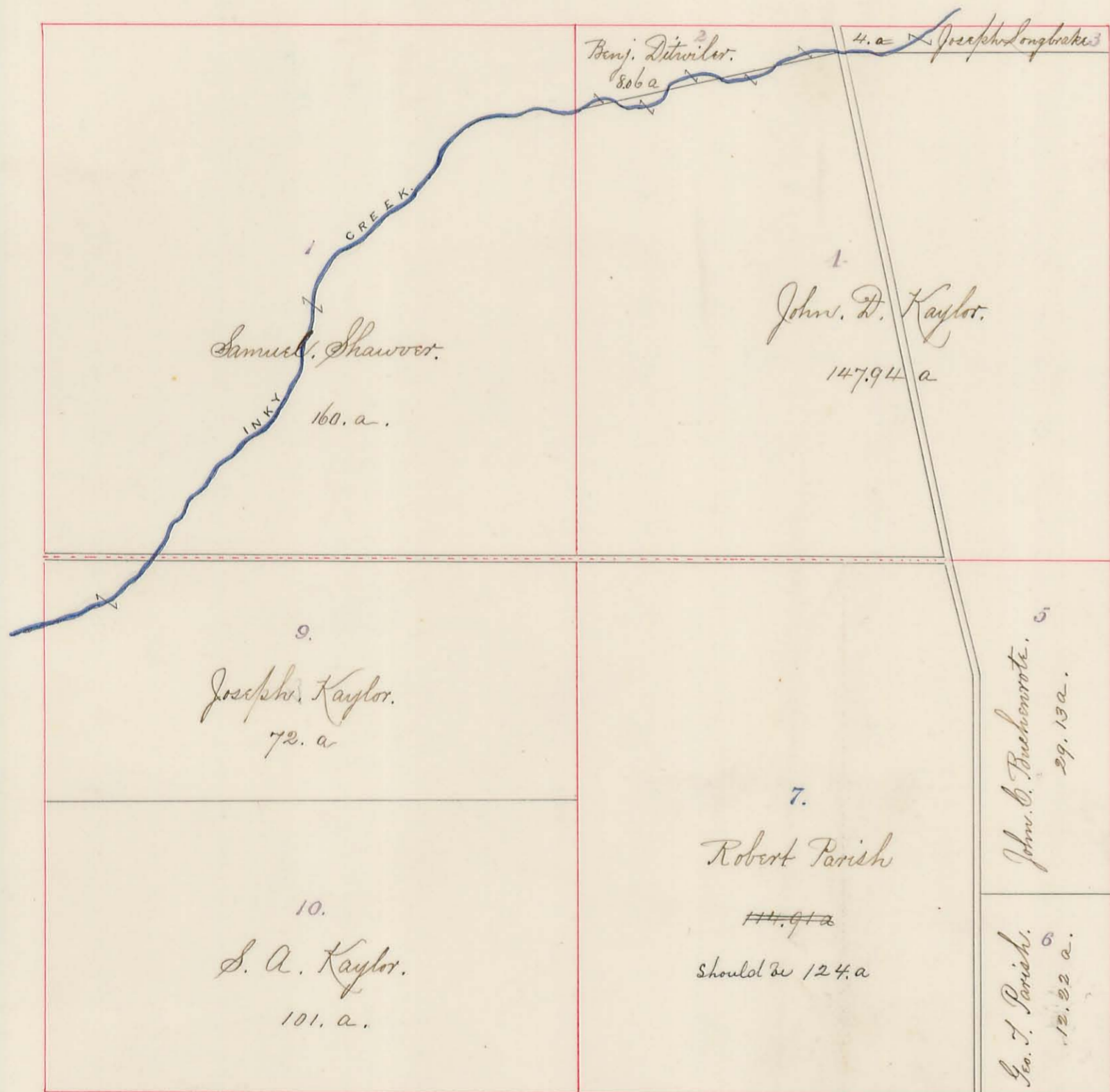

Plat of Section No. 36 R. 14. T. 3.

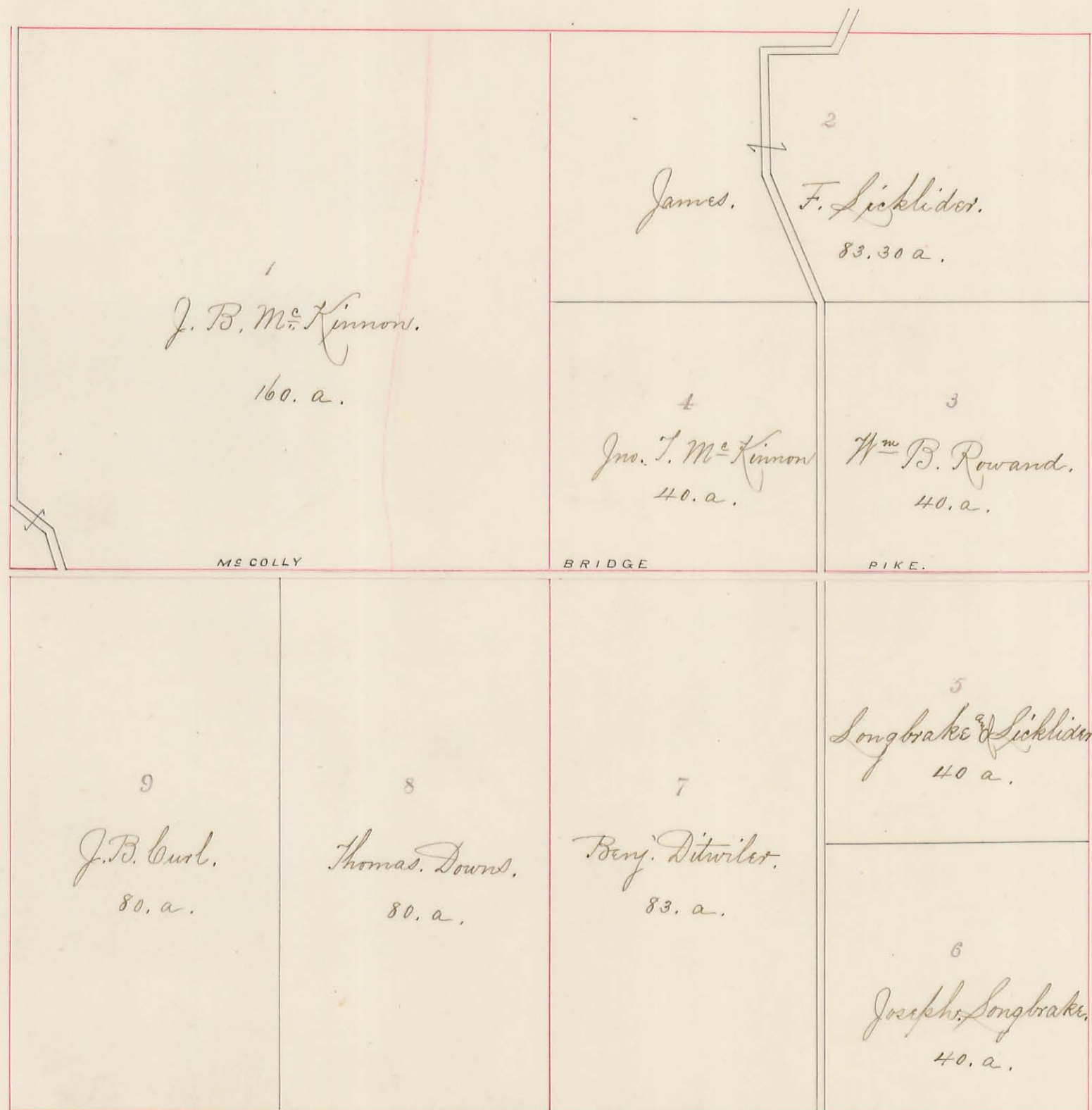

$$\begin{array}{r} 248.10 \\ 163.30 \\ \hline 411.40 \end{array}$$

Va. Mil. Surv. No. ¹⁰¹²¹ { 9946. Orig. Prop. Walter Dunn. Orig. Quan. 1050 A. _{9925.}

Water Course Miami
Scale, 60. Rods to an Inch.

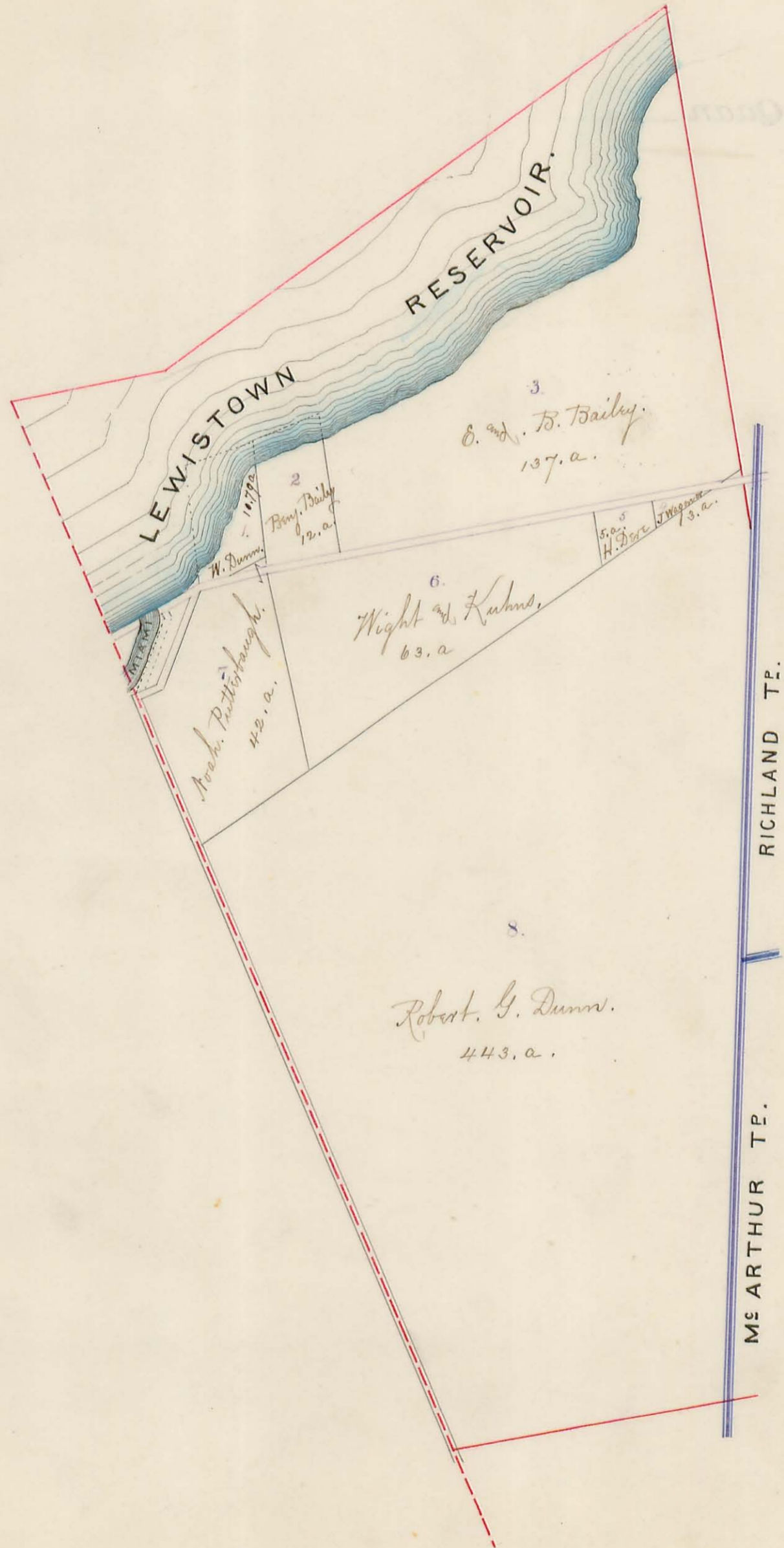

	10951.	Walter. Dunn.	100. A.
Va. Mil. Surv. No.	12052.	I.S. Gardner.	100. "
	12168.	S. Smith.	300. "
	9947.	Geo. Clark	1000. "
	Water Course <u>Miami.</u>		
	Orig. Prop.	Orig. Quan.	

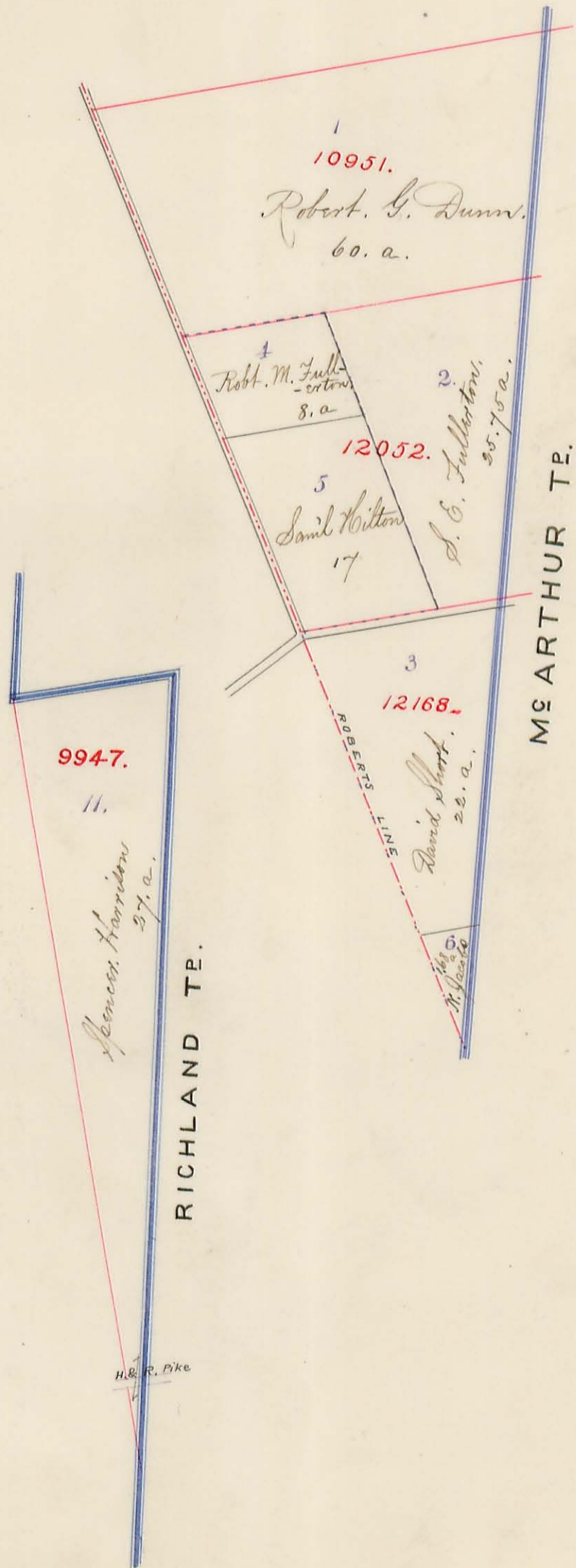

LEWISTOWN.

