

# LIBERTY TOWNSHIP.

Scale, chains per inch.

Plat of SECTION No.

Range No.

Town No.

R.	T.	Sec.	PAGE		R.	T.	Sec.	PAGE
13	4	4	9		14	3	1	4
"	"	5	8		"	"	2	1
"	"	6	5		14	4	25	3
13	5	27	11		"	"	26	2
"	"	28	10		"	"	31	4
"	"	29	7		"	"	32	1
"	"	30	6					
"	"	33	12		<i>Military Land</i>			
"	"	34	9					
"	"	35	8		<i>Survey Page</i>			
"	"	36	5		5864 ----- 2			

# LIBERTY

Scale 2 Inches to the Mile

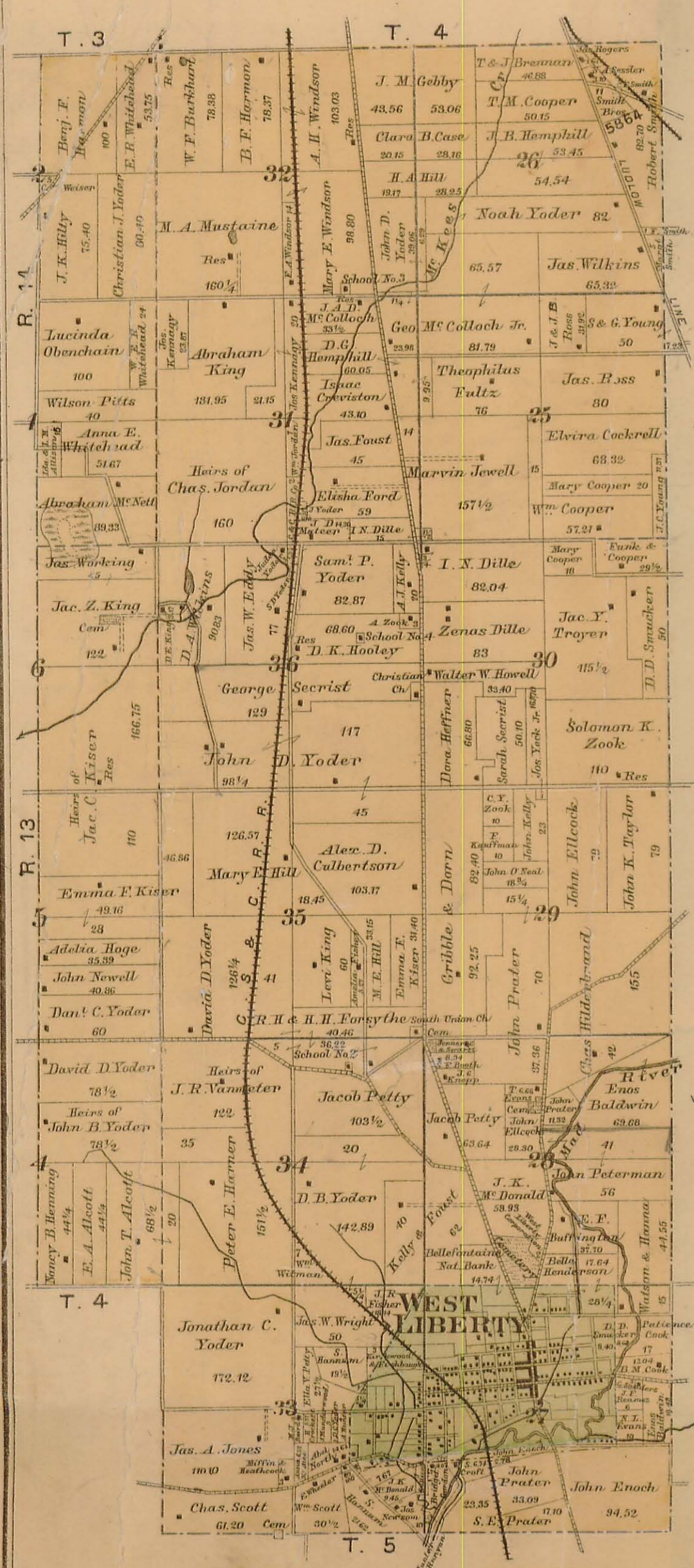

## WEST LIBERTY BUSINESS REFERENCES.

- H. N. GINN**, Propr. of Ginn House. Good accommodation, reasonable rates.
- J. A. EWING**, Township Clerk.
- DON C. BALEY**, Editor and Publisher of West Liberty Banner. Has a good circulation in Logan Co., also in northern portion of Champaign Co. A first-class medium for local advertising. Job Printing a Specialty.
- WEST LIBERTY BANKING CO.** (W. Z. Nickerson and B. F. Harris). Responsibility, \$50,000.00. A general banking business transacted.
- D. W. GILL**, Druggist and Pharmacist. Dealer in Drugs, Medicines and Chemicals, Toilet Articles, Books, Stationery and Druggist's Sundries. Prescriptions Carefully Prepared. A choice line of Cigars and Tobacco's.
- D. K. HOOLEY**, Dealer in live-stock. Draft horses a Specialty. Also Township Assessor.
- J. M. HUNTER & SON**, Agricultural Implements, Binders, Reapers, Mowers, Plows, Harrows and Cultivators, Carriages, Buggies, Sarrays, Road Cars, Wagons, etc.
- EDWARD JACKSON**, Livery, Feed and Sale Stable. Special rates to commercial travelers. Special care given to stock left in our charge. Keeps the best turnouts in the city.

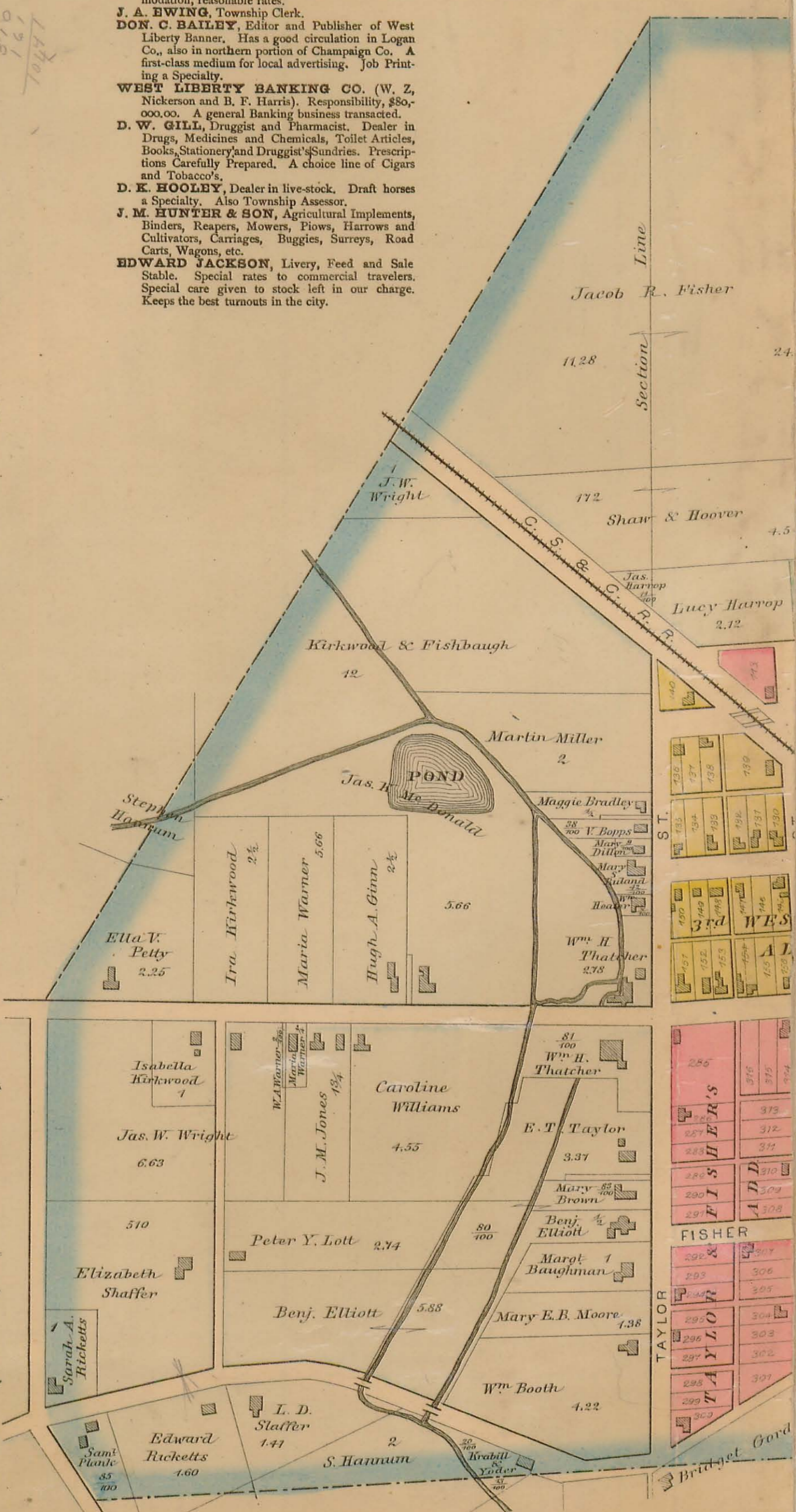

# WEST LIBERTY

LIBERTY TWP. Scale 300 feet to an inch

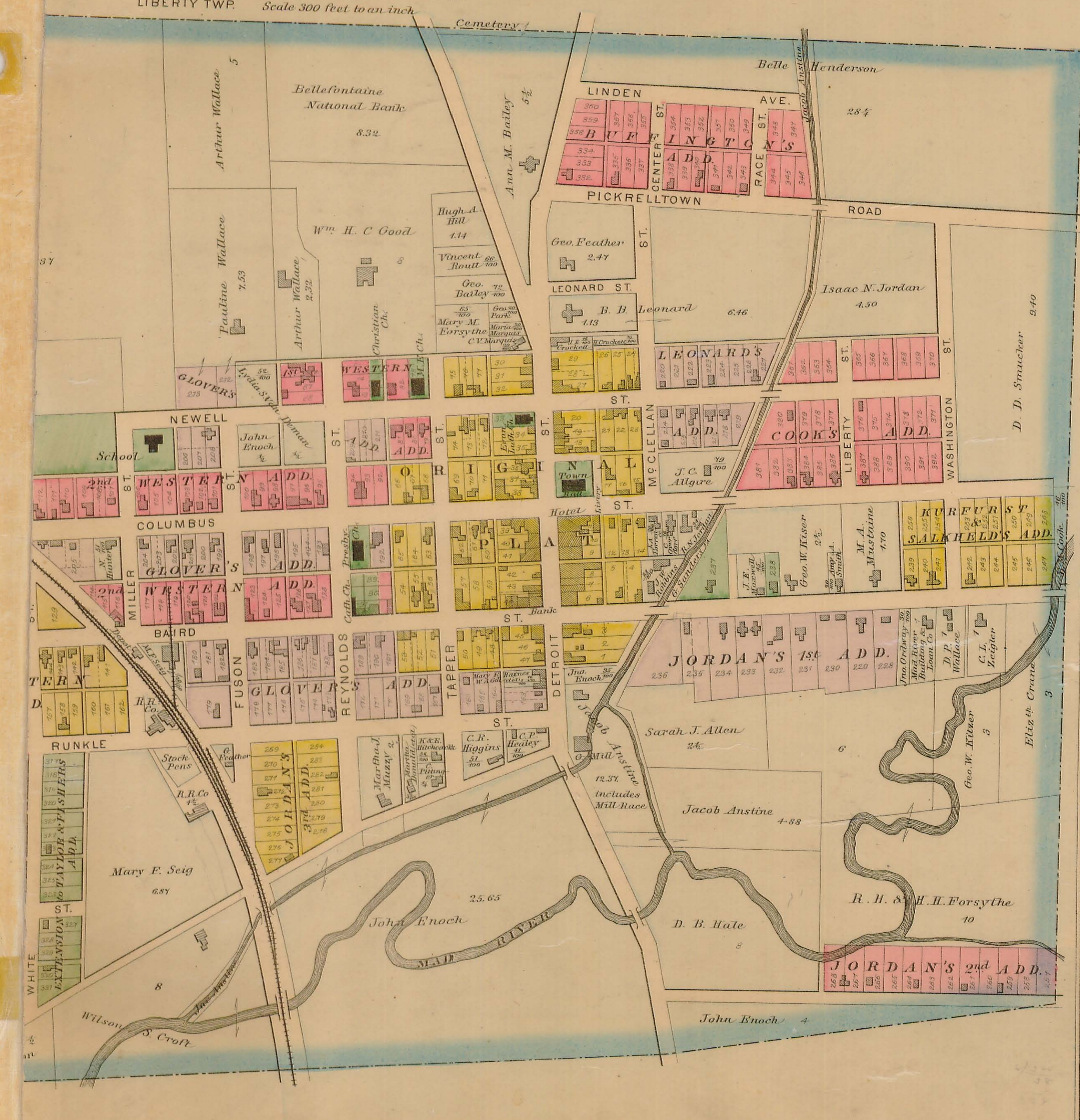

# LIBERTY TOWNSHIP. 1890

Scale, 10 chains per inch.

Plat of SECTION No. 2 Range No. 14 Town No. 3.  
32 14 4.

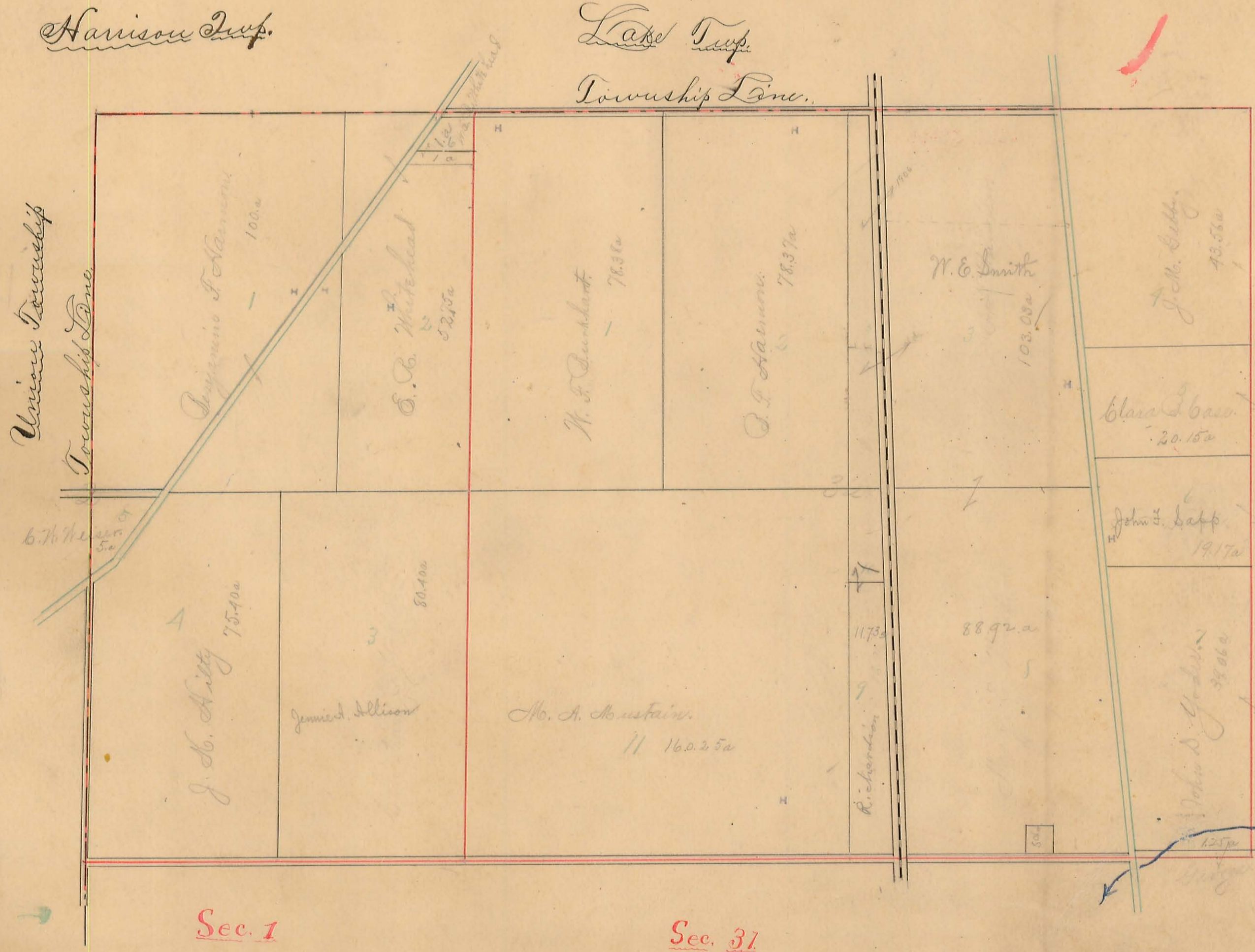

LIBERTY TOWNSHIP.

Scale, 10 chains per inch.

Plat of SECTION No. 26 Range No. 14 Town No. 4

5864

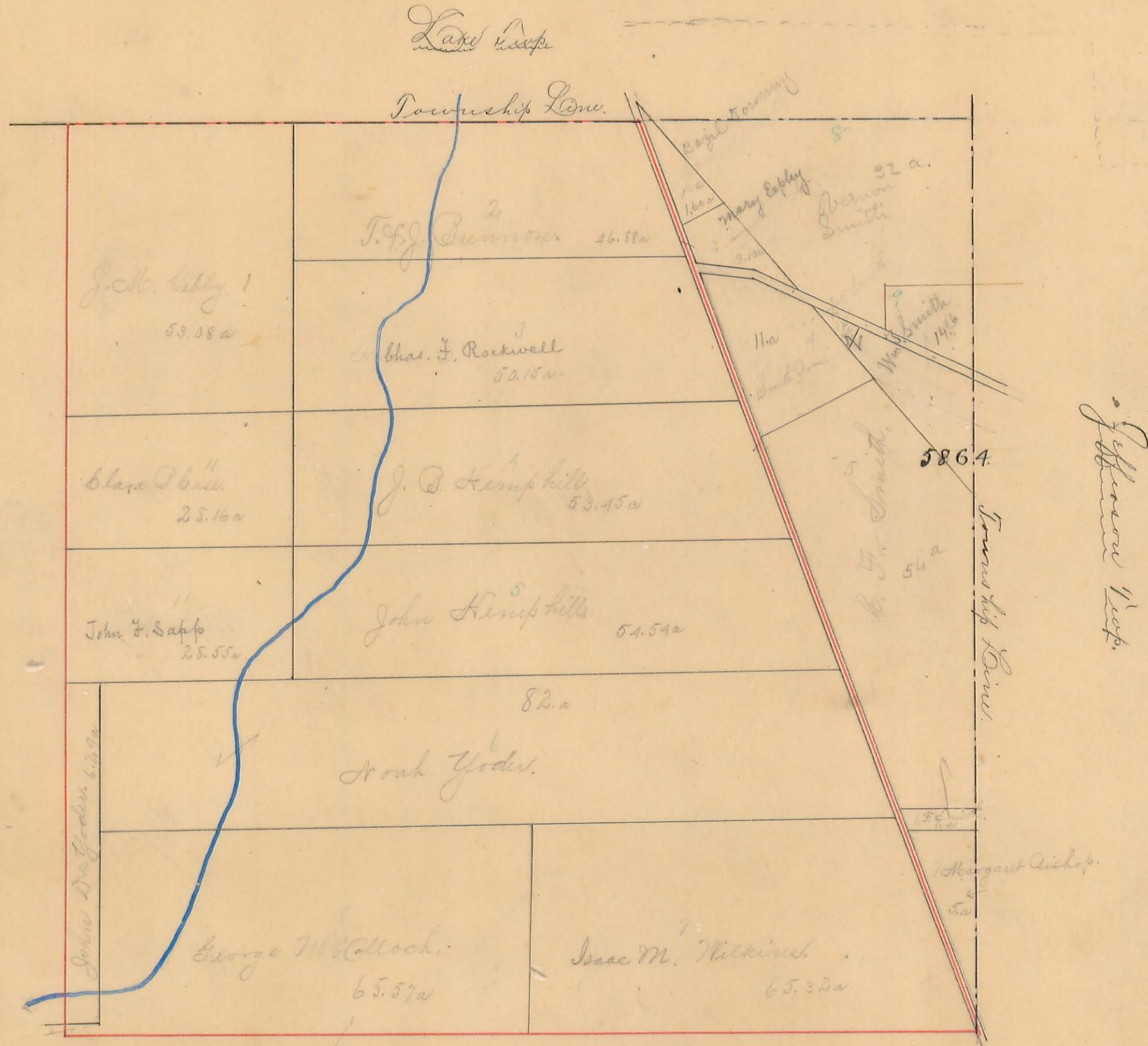

Sec 22

Sec. 25

LIBERTY TOWNSHIP.

Scale, 10 chains per inch.

Plat of SECTION No. 25 Range No. 14 Town No. 4

Sec. 26.

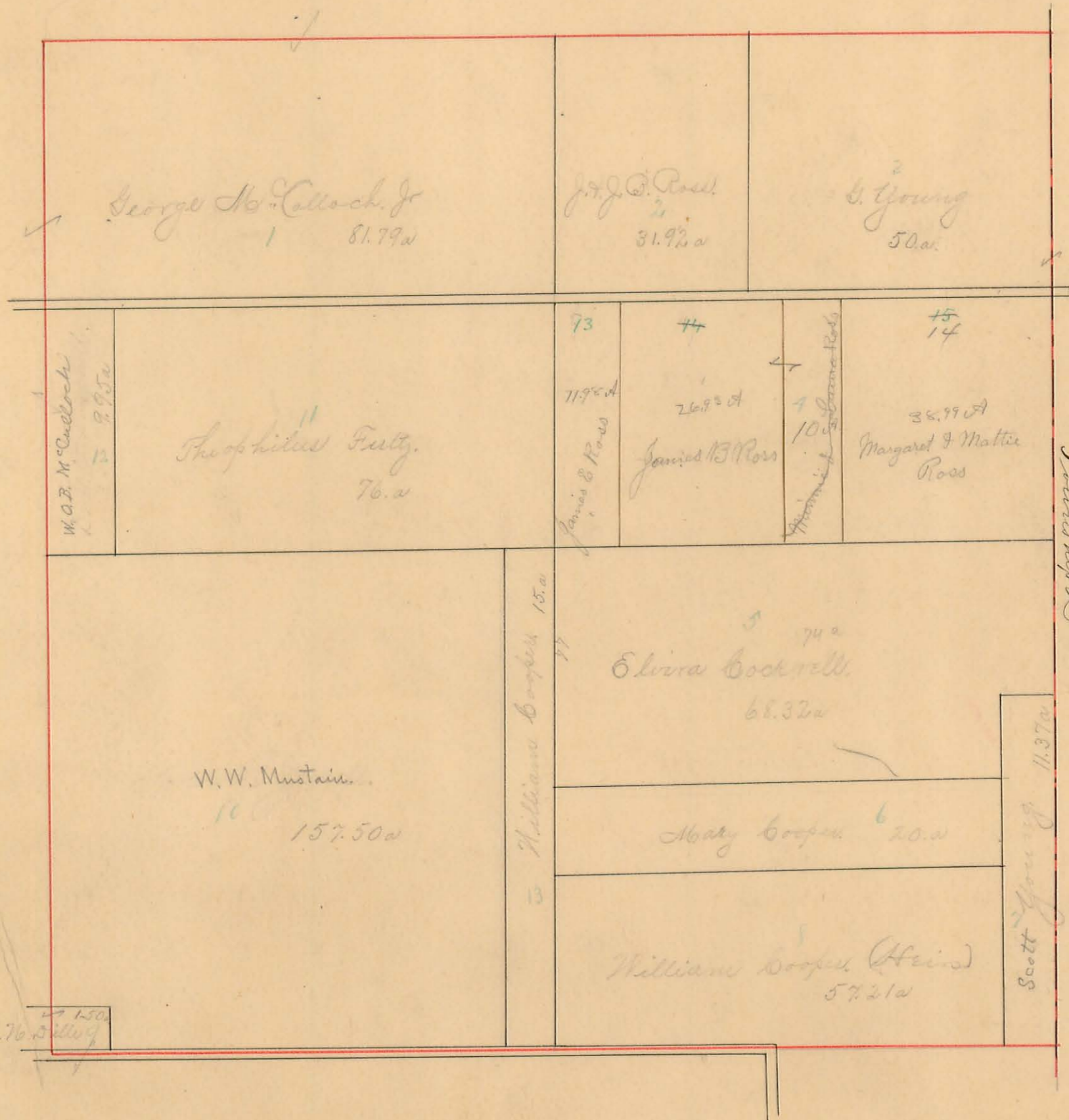

Sec. 31.

Sec. 30

# LIBERTY TOWNSHIP.

Scale, 10. chains per inch.

4.

Plat of SECTION No. 31 Range No. 14 Town No. 4  
1 14 3

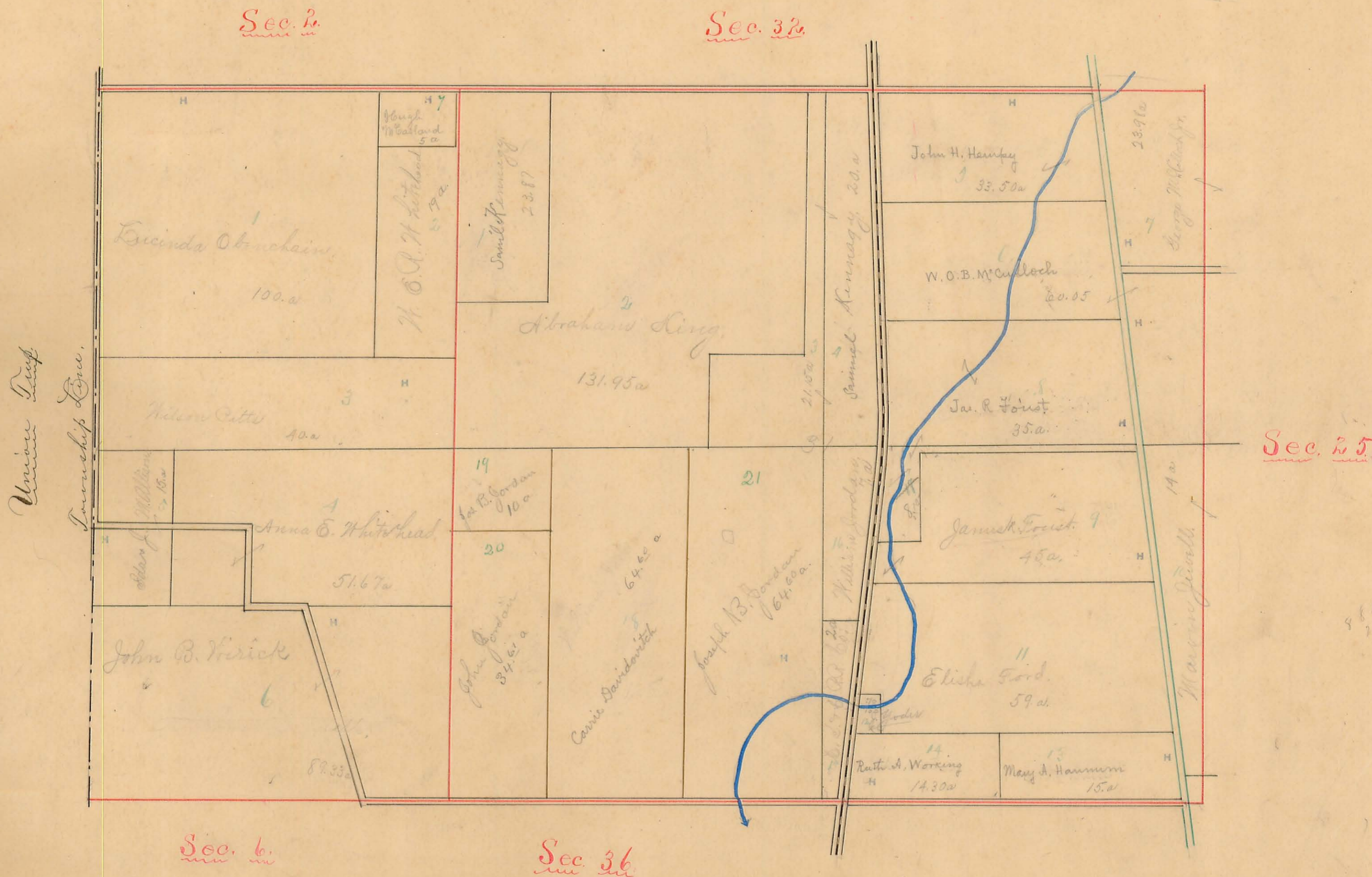

# LIBERTY TOWNSHIP.

Scale, 10 chains per inch.

Plat of SECTION No. 6 Range No. 13 Town No. 4  
36 13 5

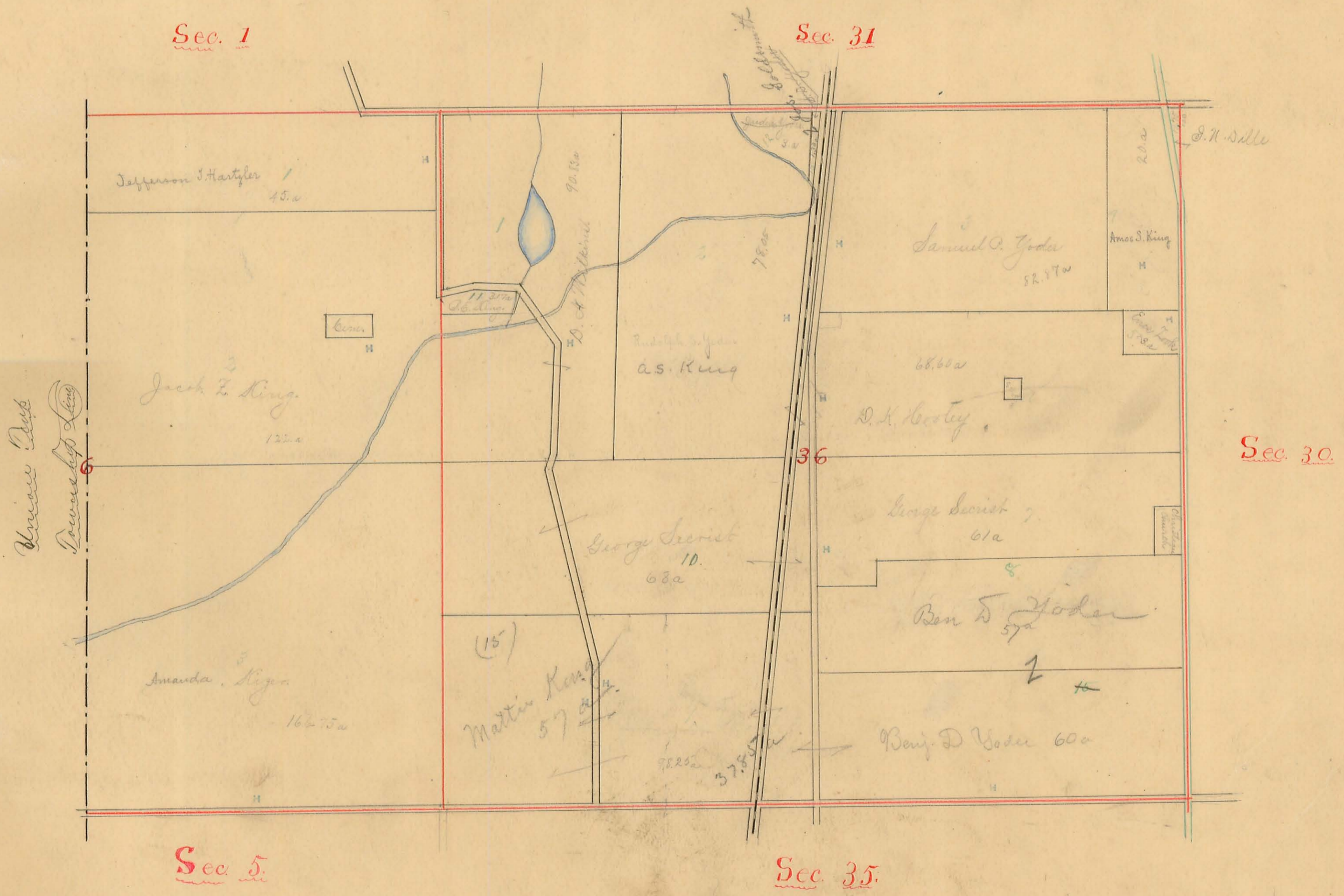

Sec. 1

Sec. 31

Sec. 30

Sec. 5

Sec. 35

Union Ave  
Dawson St

Jefferson J. Hartley  
45.0

Jacob F. King  
12.0

Amanda King  
16.75a

(15)  
Martin King  
57.0

Rudolph S. King  
a.s. King

George Secrist  
10.  
68a

Samuel O. Yoder  
58.17a

D. H. Bestey  
68.60a

George Secrist  
61a

Ben D. Yoder  
57a

Benj. D. Yoder  
60a

J. H. Sille  
20a

Amos S. King  
H

Charles  
H

LIBERTY TOWNSHIP.

Scale, 10 chains per inch.

6.

Plat of SECTION No. 30 Range No. 13 Town No. 5

Sec. 25.

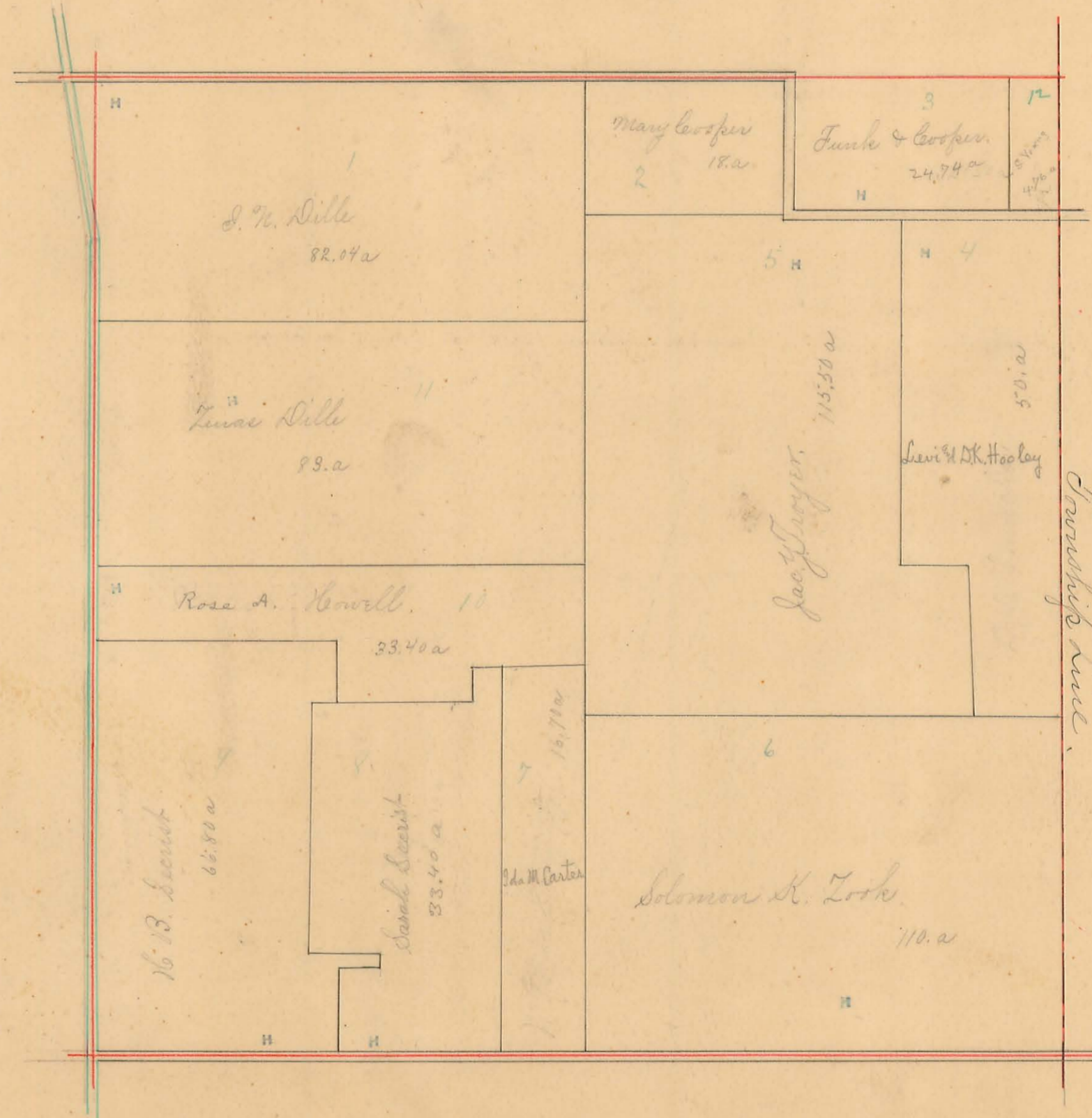

Sec. 36.

Sec. 29.



LIBERTY TOWNSHIP. 1890

Scale, chains per inch.

Plat of SECTION No. 29 Range No. 13 Town No. 5

Sec. 30

Sec. 35.

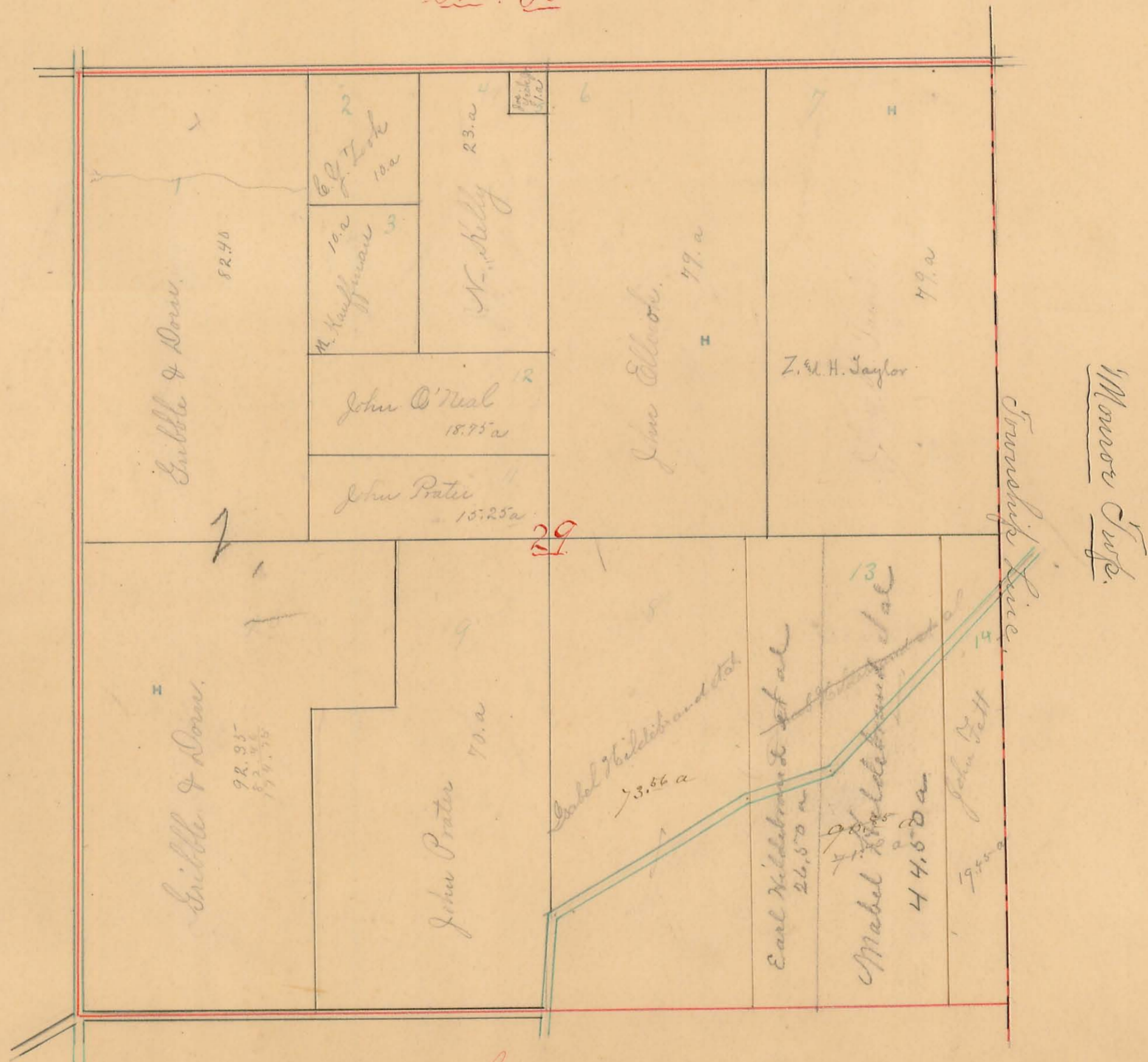

Sec. 28.

# LIBERTY TOWNSHIP.

Scale, chains per inch.

8

Plat of SECTION No. 35 Range No. 13 Town No. 5  
5 13 4

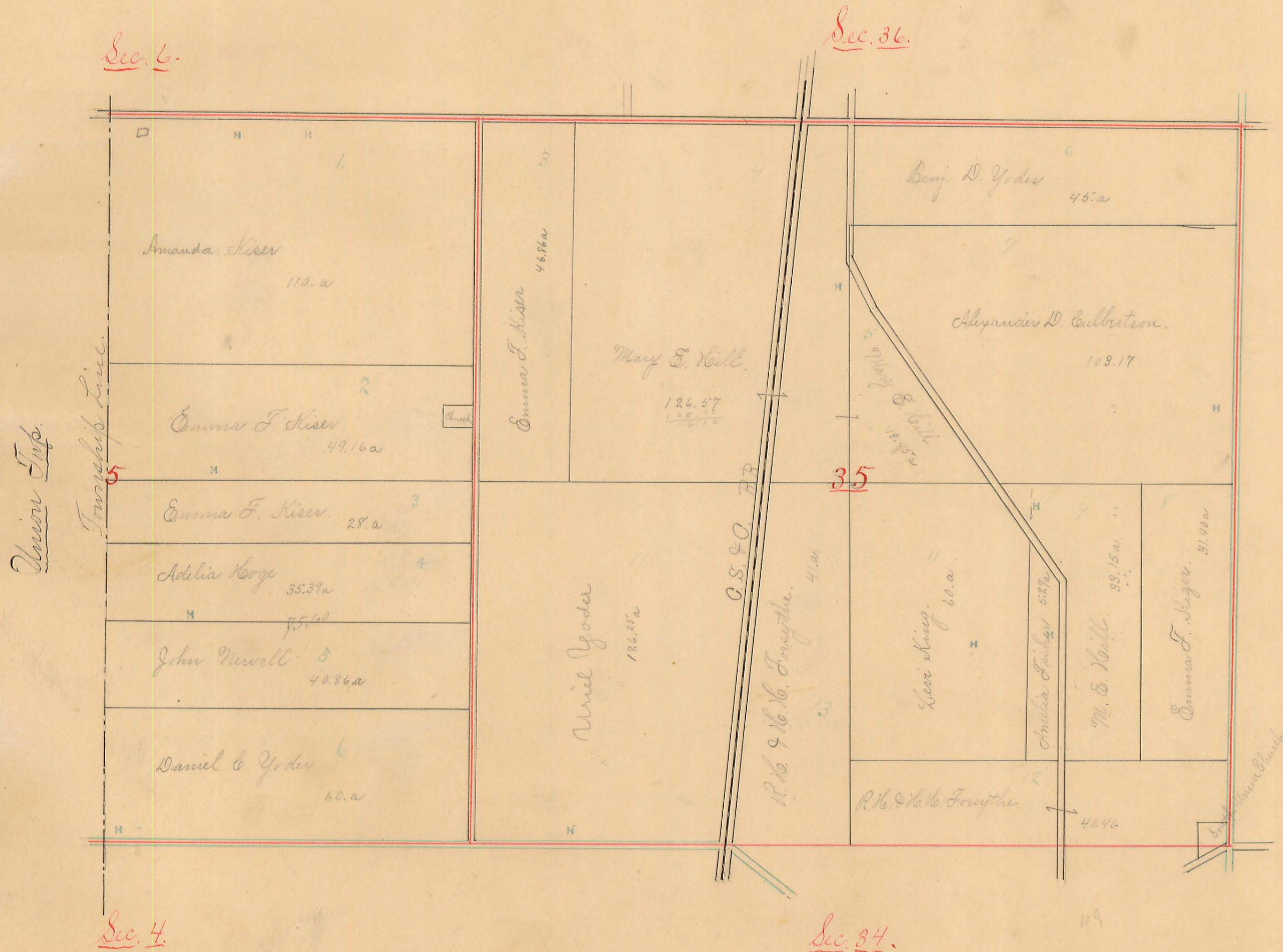

# LIBERTY TOWNSHIP.

Scale, 10 chains per inch.

9

Plat of SECTION No. 4 Range No. 13 Town No. 4  
34 13 5

3622  
4046  
766

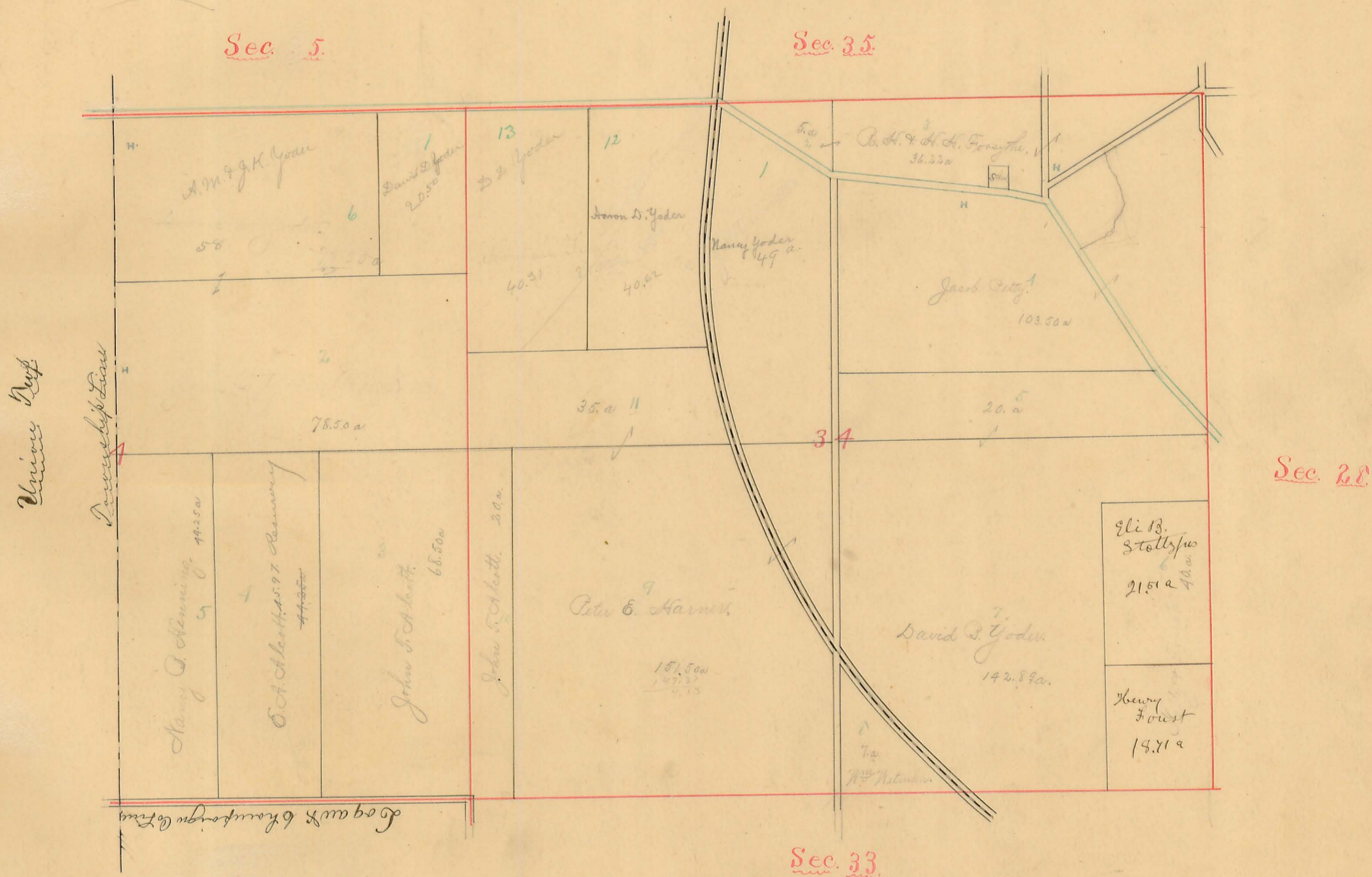

# LIBERTY TOWNSHIP.

Scale, 10 chains per inch.

10

Plat of SECTION No. 28 Range No. 13 Town No. 5

21 = John Fett  $\frac{55}{100}$

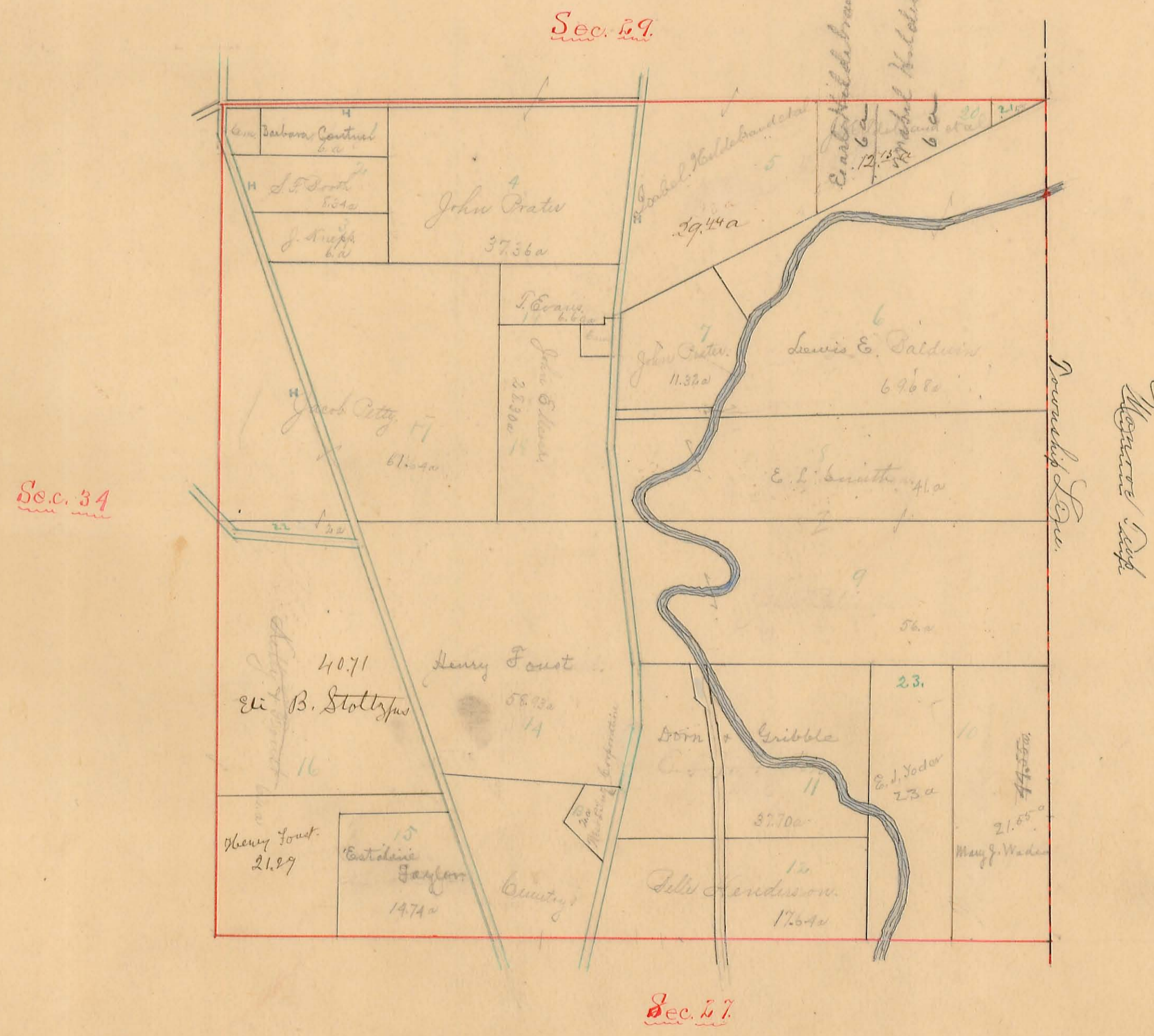



LIBERTY TOWNSHIP.

Scale, 10. chains per inch.

Plat of SECTION No. 33 Range No. 43 Town No. 5

Sec. 34



Sec. 27

Logan & Thompson Co. Linn.

Logan & Thompson Co. Linn.

M. & D. ...



PLAT of the TOWN of West Liberty in Liberty Township Scale, 300 feet per inch.

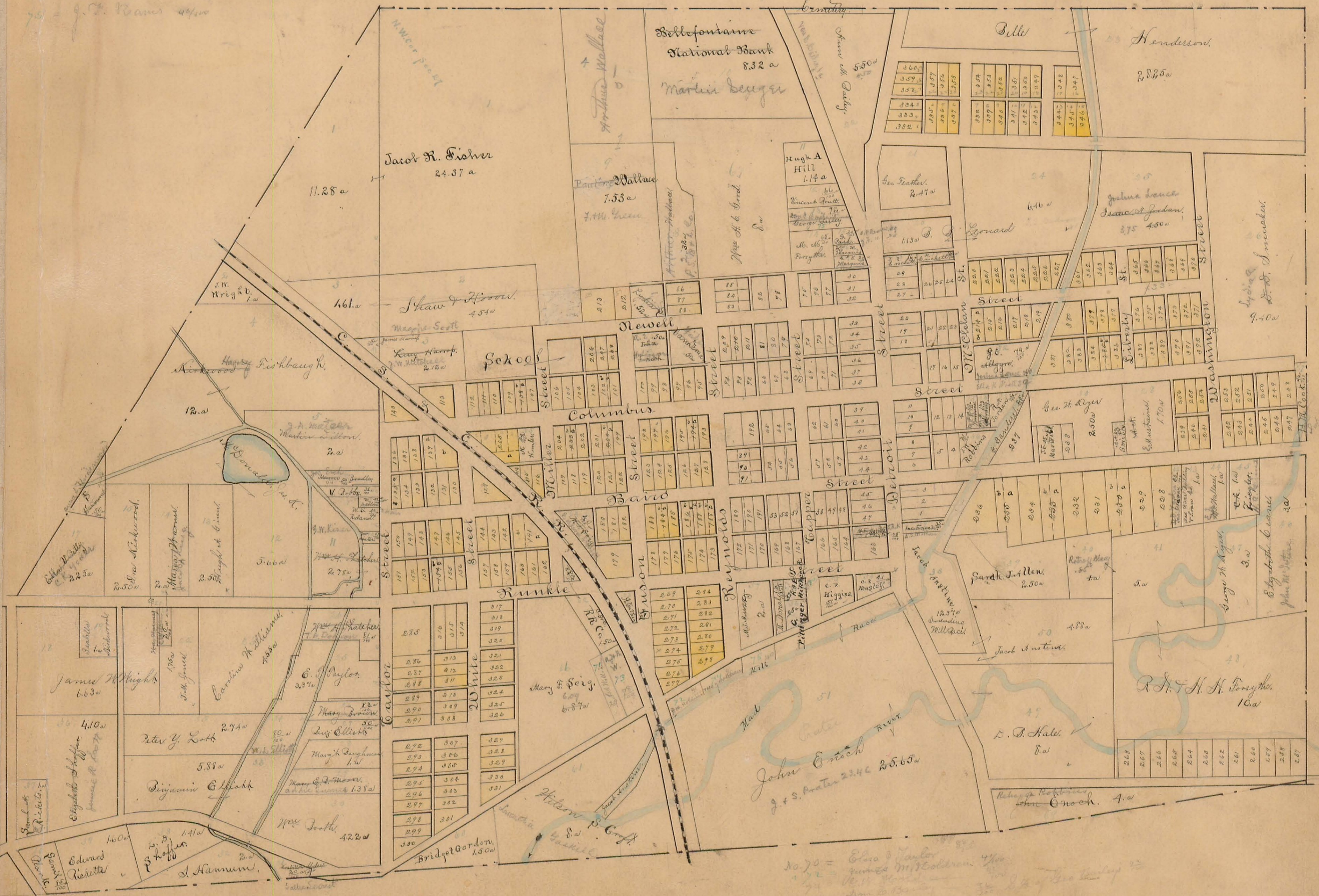

75 = J. R. Bams 44/100

70-70 = Eliza Taylor  
 72 = James M. Colburn  
 74 = W. H. ...  
 75 = ...