

MIAMI TOWNSHIP. 1890

Scale, chains per inch.

Plat of SECTION No. Range No. Town No.

I n d e x.

<i>Range</i>	<i>Town</i>	<i>Section</i>	<i>PAGE</i>		<i>Range</i>	<i>Town</i>	<i>Section</i>	<i>PAGE</i>
8	1	20	18		13	3	22	12
8	1	21	18		13	3	23	13
8	1	22	19		13	3	24	13
8	1	23	20		13	3	28	14
8	1	24	21		13	3	29	15
8	1	25	21		13	3	30	15
8	1	27	19		13	3	34	16
13	3	4	4		13	3	35	17
13	3	5	5		13	3	36	18
13	3	6	6		13	4	34	1
13	3	10	7		13	4	35	2
13	3	11	8		13	4	36	3
13	3	12	9		14	2	1	9
13	3	16	10		14	2	7	9
13	3	17	11		14	2	31	18
13	3	18	11					

**QUINCY BUSINESS REFER-
ENCES.**

J. M. PUTNAM, Stock raiser and Dealer. Road and Draught horses a specialty.
P. B. DOREN, "Fairview stock farm." Dealer in Thoroughbred and graded short-horn cattle.
J. M. COST, Farmer. Dealer in and shipper of all kinds of Live stock.

MIAMI

Scale 2 Inches to the Mile

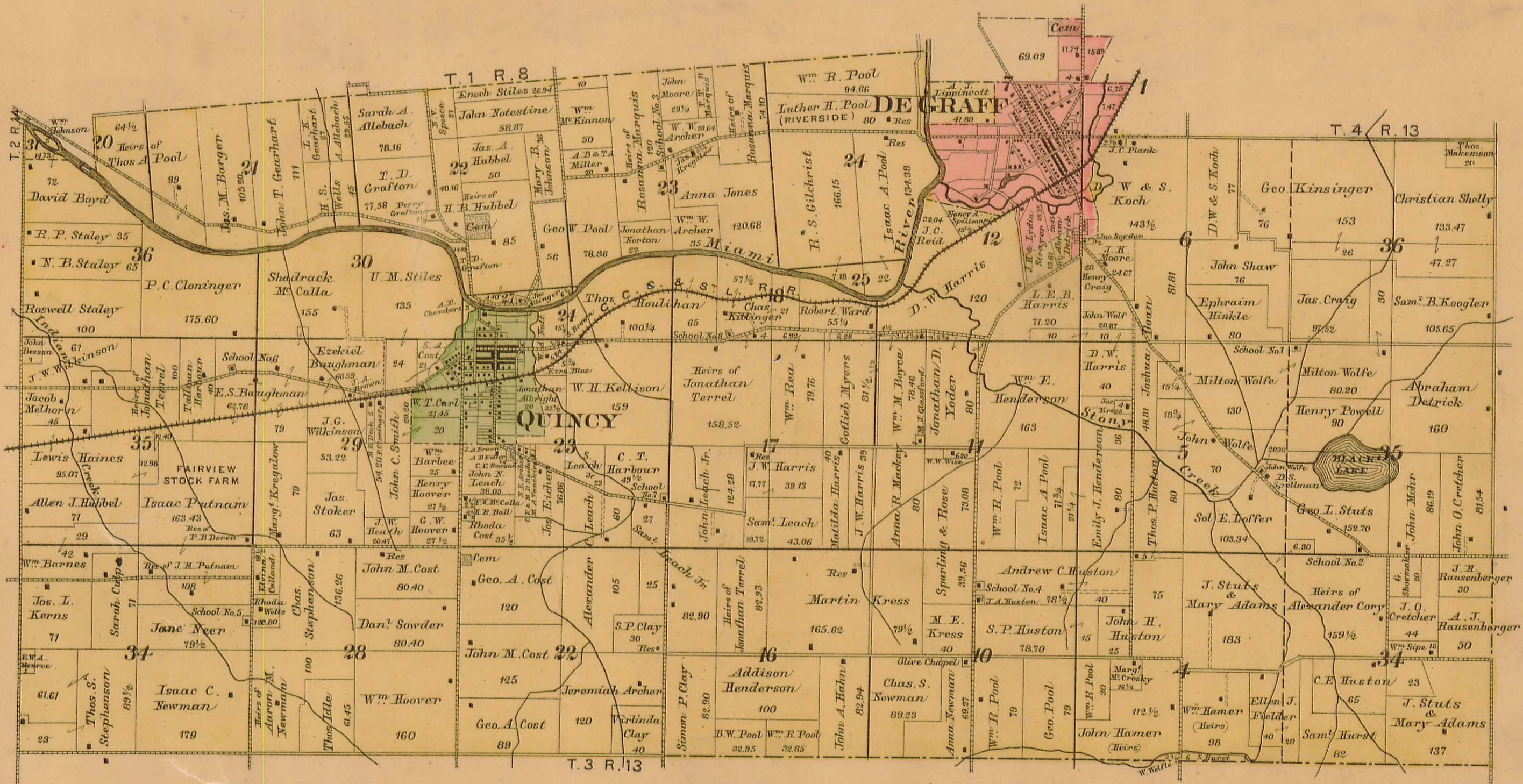

MIAMI TOWNSHIP. 1890

Scale, 10 chains per inch.

Plat of SECTION No. 34 Range No. 13 Town No. 4

Sec. 35-4-13

Sec. 4-3-13

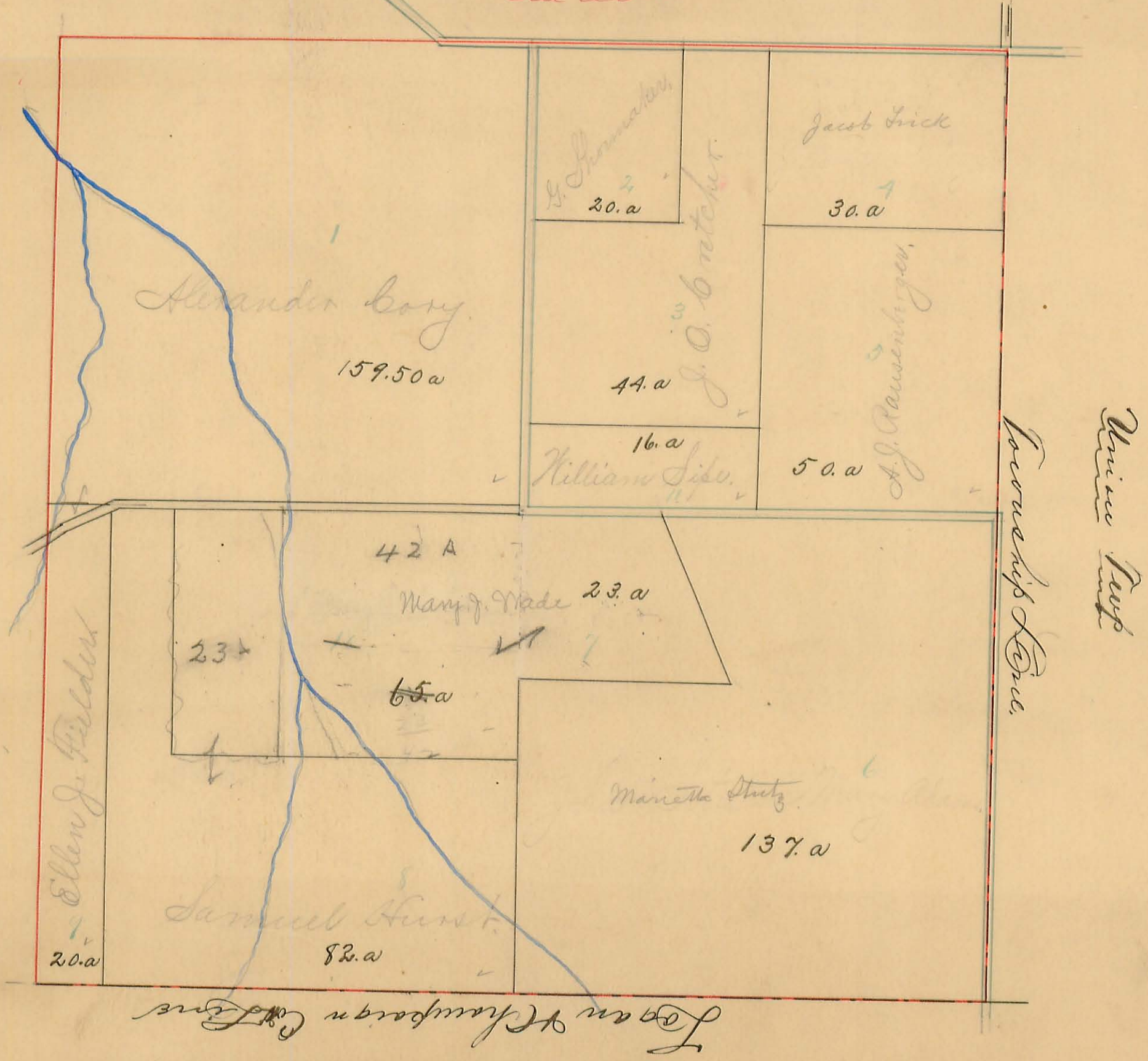

MIAMI TOWNSHIP.

Scale, 10 chains per inch.



Plat of SECTION No. 35 Range No. 13 Town No. 4

Sec. 36. 4-13.



Sec. 5-3-13.

Sec. 34-4-13

MIAMI TOWNSHIP.

Scale, 10 chains per inch.

Plat of SECTION No. 36 Range No. 13 Town No. 4

Sec. 3-13

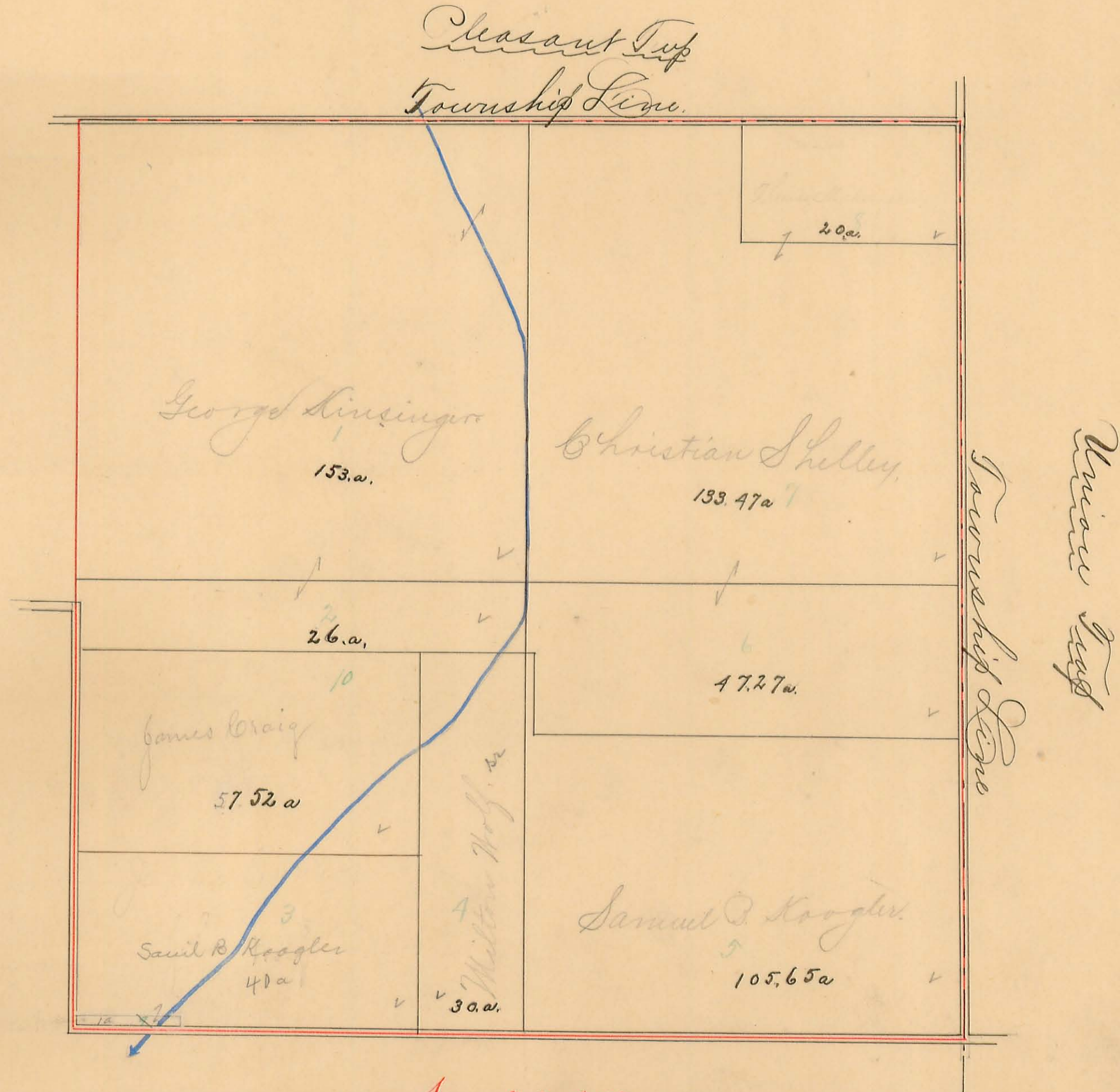

Sec. 35-4-13

MIAMI TOWNSHIP.

Scale, 10 chains per inch.

Plat of SECTION No. 4 Range No. 13 Town No. 3

Sec. 10.

Sec. 5

Sec. 34. 4-13

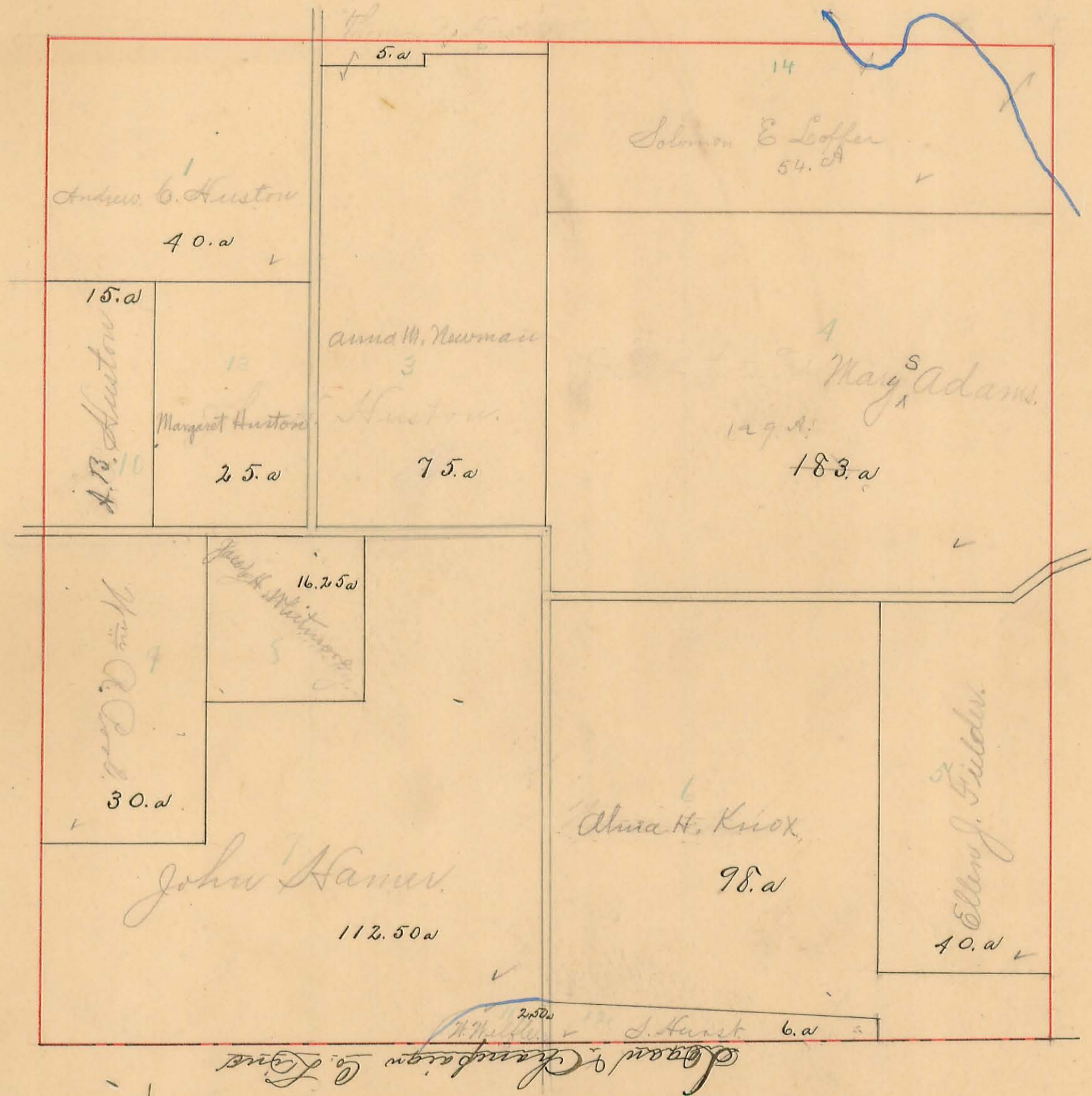

MIAMI TOWNSHIP.

Scale, 10 chains per inch.

6.

Plat of SECTION No. 6 Range No. 13 Town No. 3

No. 12 John Snyder 1/2 a
17 Nora E. Stinchcomb - 1.02 a

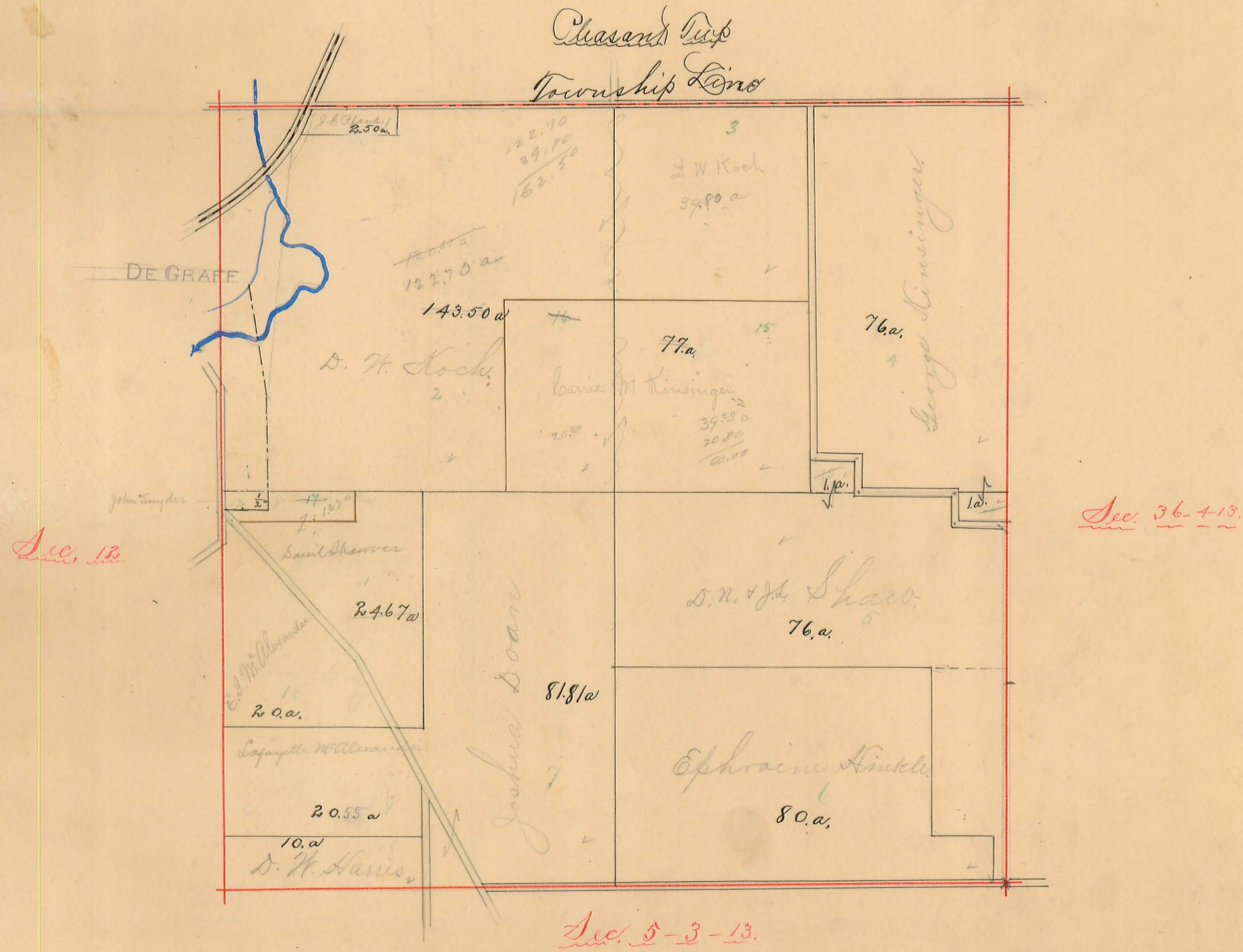

MIAMI TOWNSHIP.

Scale, 10 chains per inch.

Plat of SECTION No. 10 Range No. 13 Town No. 3

Sec. 11

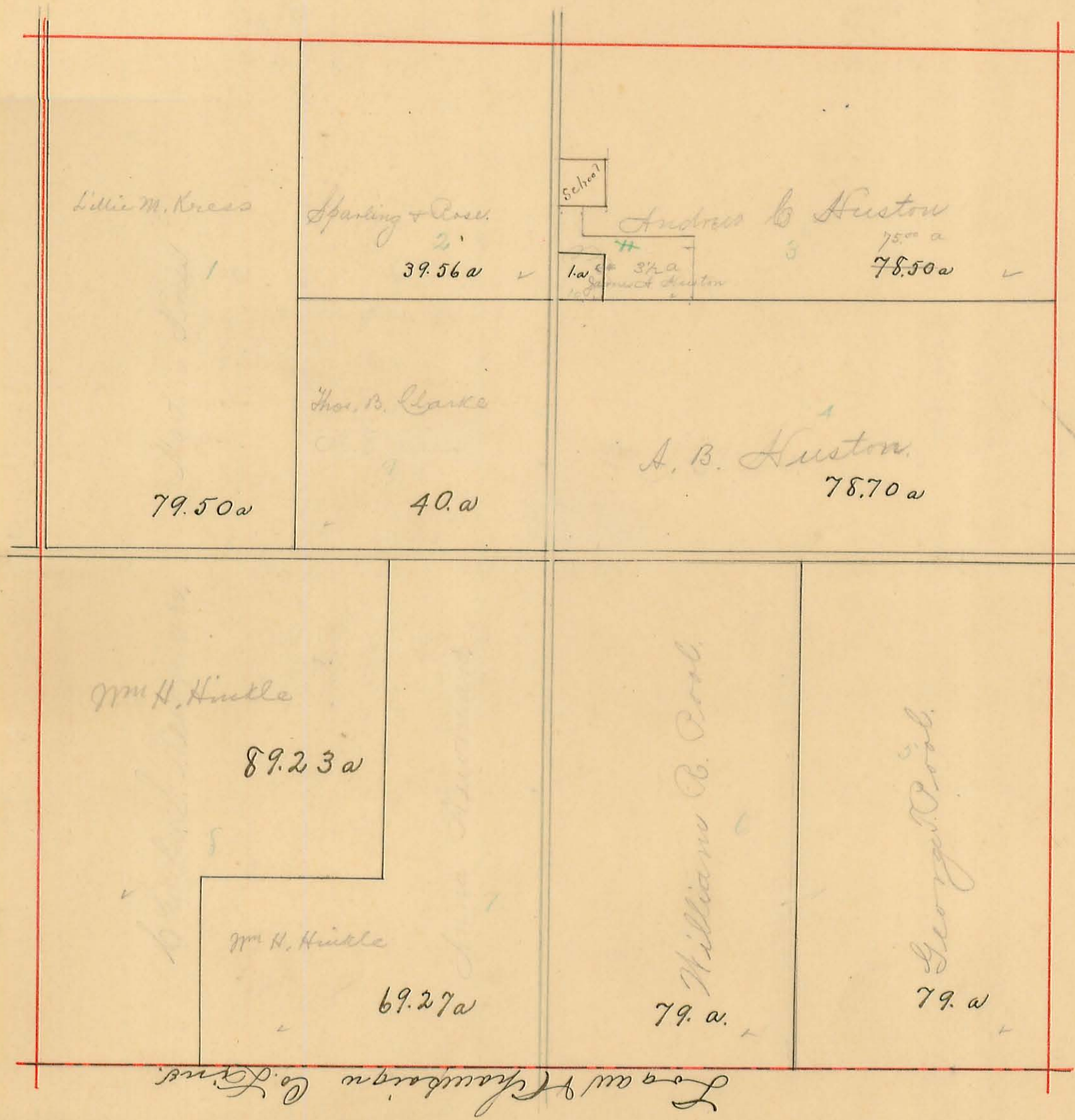

Sec. 16

Sec. 1

MIAMI TOWNSHIP.

Scale, 10 chains per inch.

Plat of SECTION No. 11 Range No. 13 Town No. 3.

12. A. L. Ray 1 acre

Sec. 17

Sec. 5

Sec. 10



MIAMI TOWNSHIP.

Scale, 10 chains per inch.

9.

Plat of SECTION No. $\frac{12}{187}$ Range No. $\frac{13}{14}$ Town No. $\frac{3}{2}$

$\frac{27}{47,10}$
 $\frac{12410}{}$

Pleasant Deep.

7 Township Line.

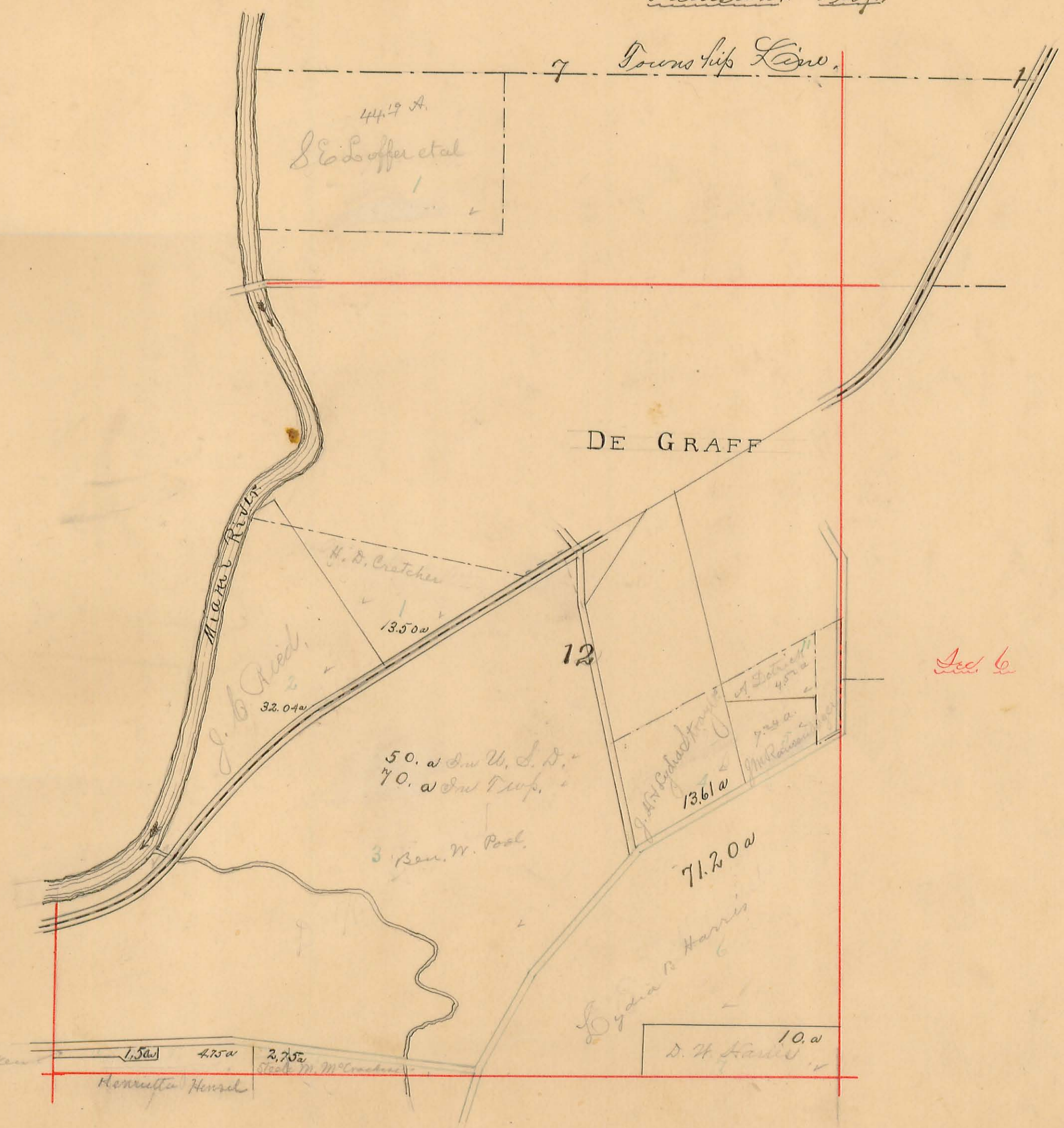

Sec. 6

Sec 6

Sec. 11

MIAMI TOWNSHIP.

Scale, 10 chains per inch.

10.

Plat of SECTION No. 16 Range No. 13 Town No. 3

Sec. 17

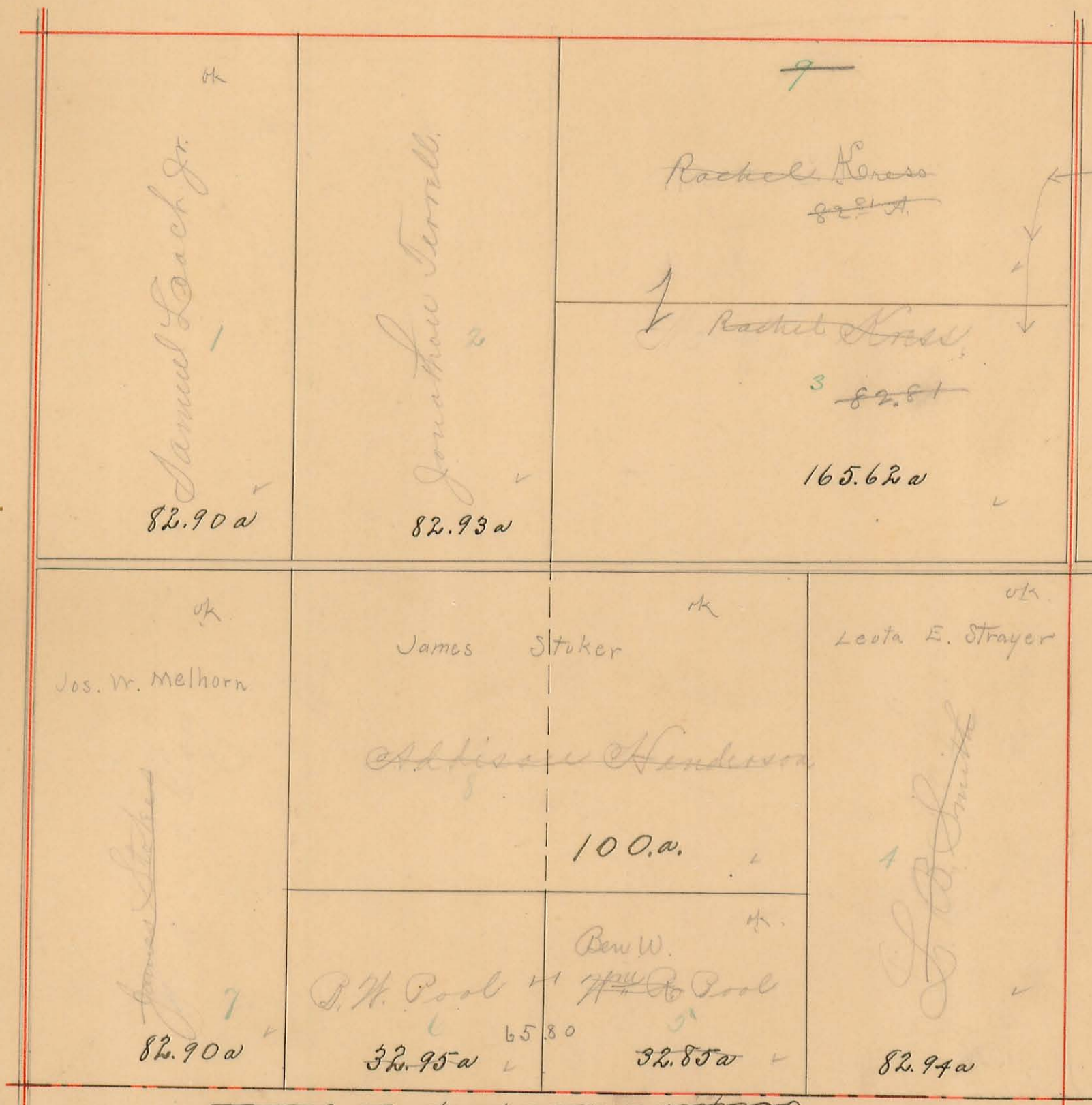

Sec. 12

Sec. 10

Logan & Thompson Co. Plats

MIAMI TOWNSHIP.

Scale, 10 chains per inch.

Plat of SECTION No. 17 & 18 Range No. 13 Town No. 3

Sec. 14

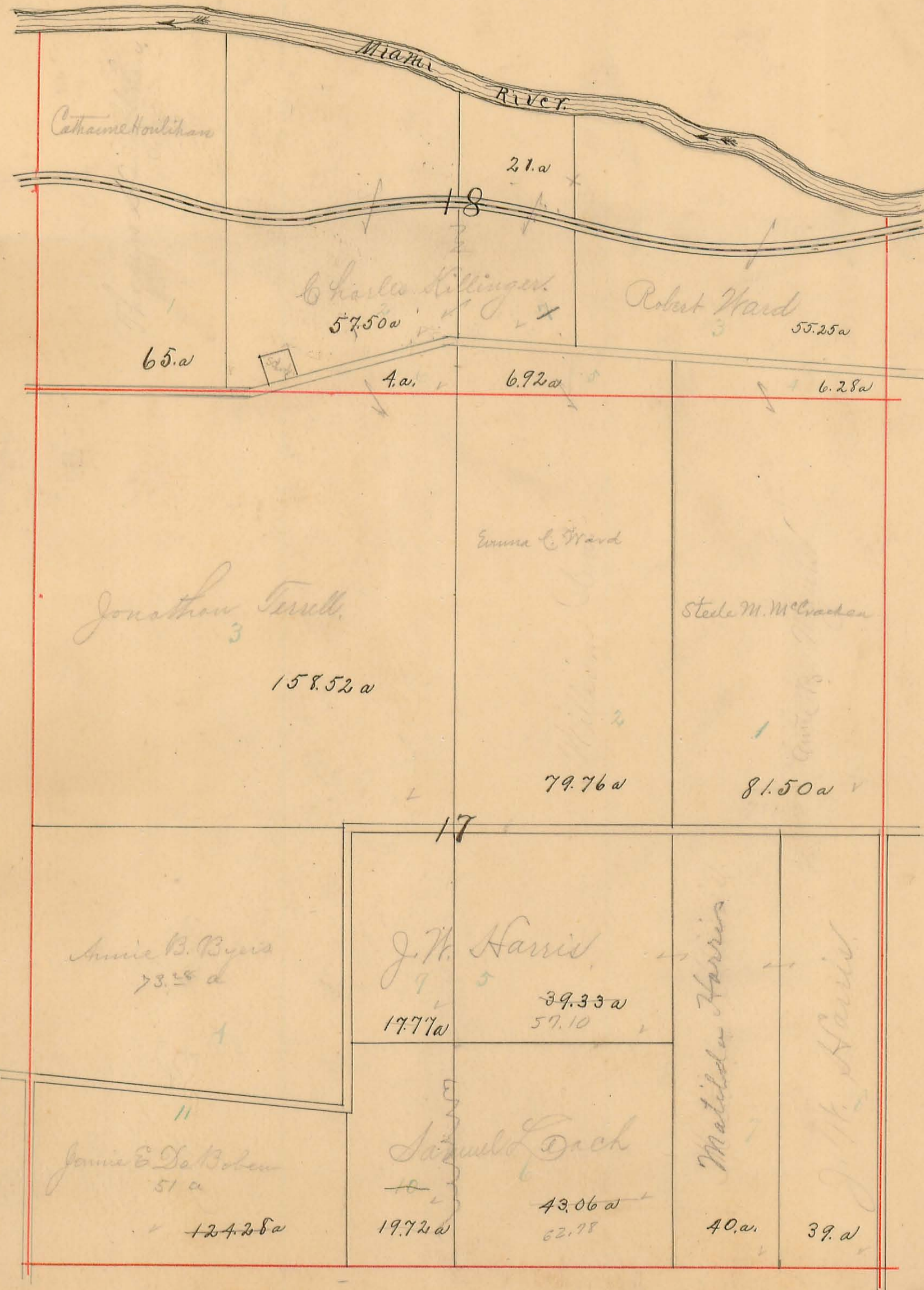

Sec. 12

Sec. 13

Sec. 11

Sec. 16

MIAMI TOWNSHIP.

Scale, 10 chains per inch.

Plat of SECTION No. 22 Range No. 13 Town No. 3

Sec. 23

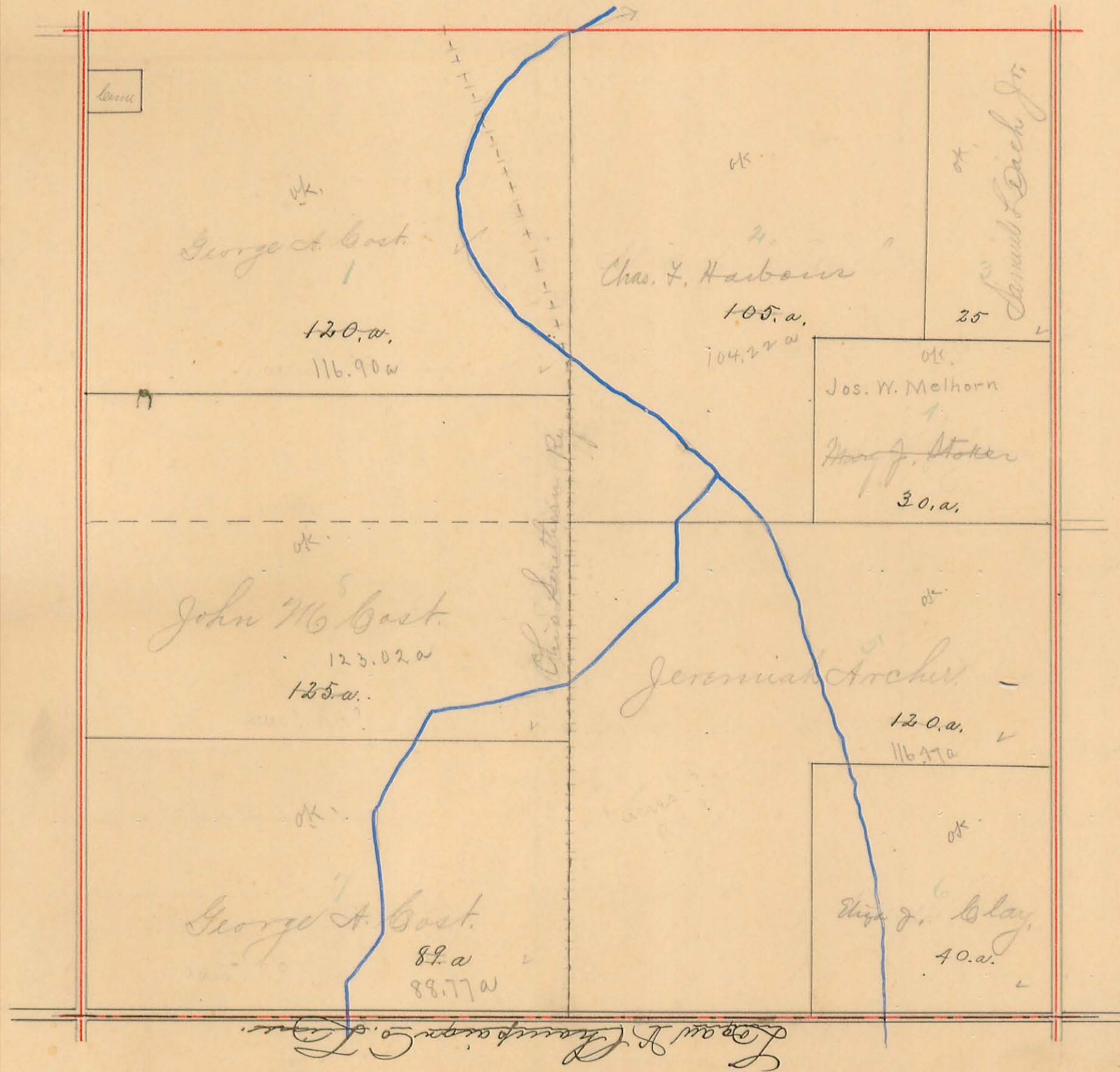

Sec. 28

Sec. 16

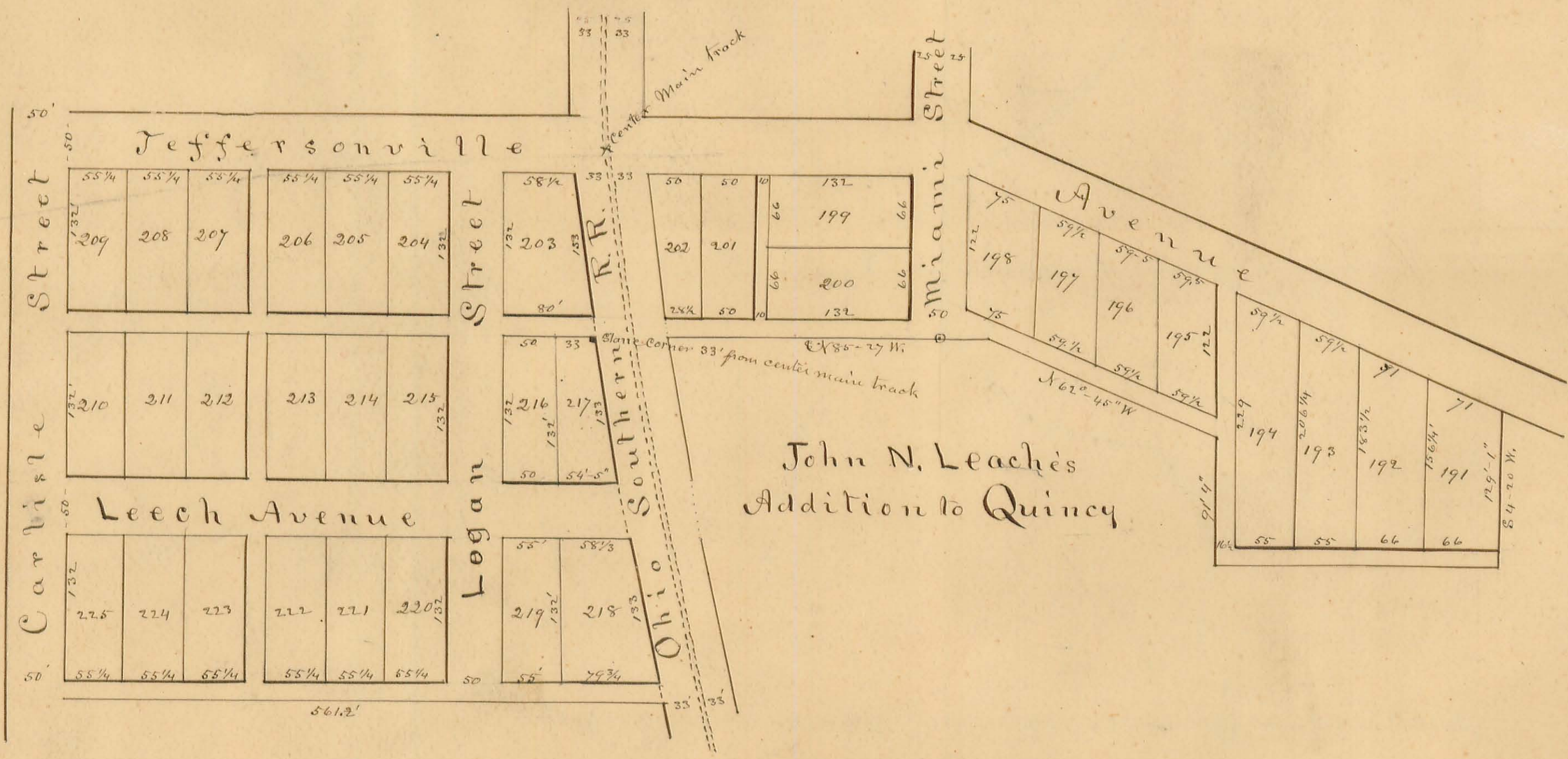

77

MIAMI TOWNSHIP.

Scale, 10 chains per inch.

Plat of SECTION No. 28 Range No. 13 Town No. 3

Sec. 34.

Sec. 29.

Sec. 22.

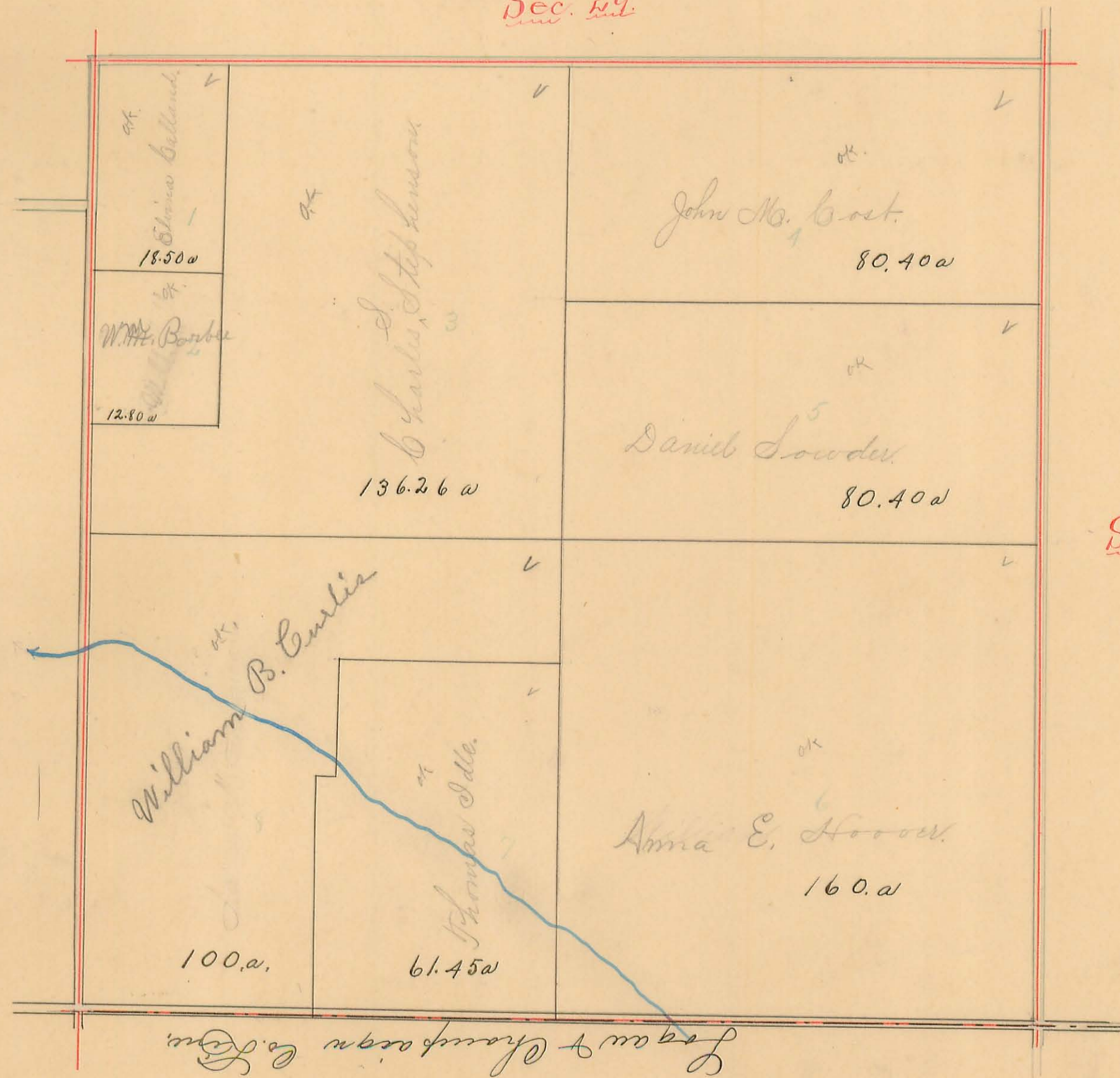

MIAMI TOWNSHIP.

Scale, 10 chains per inch.

Plat of SECTION No. 35 Range No. 13 Town No. 3

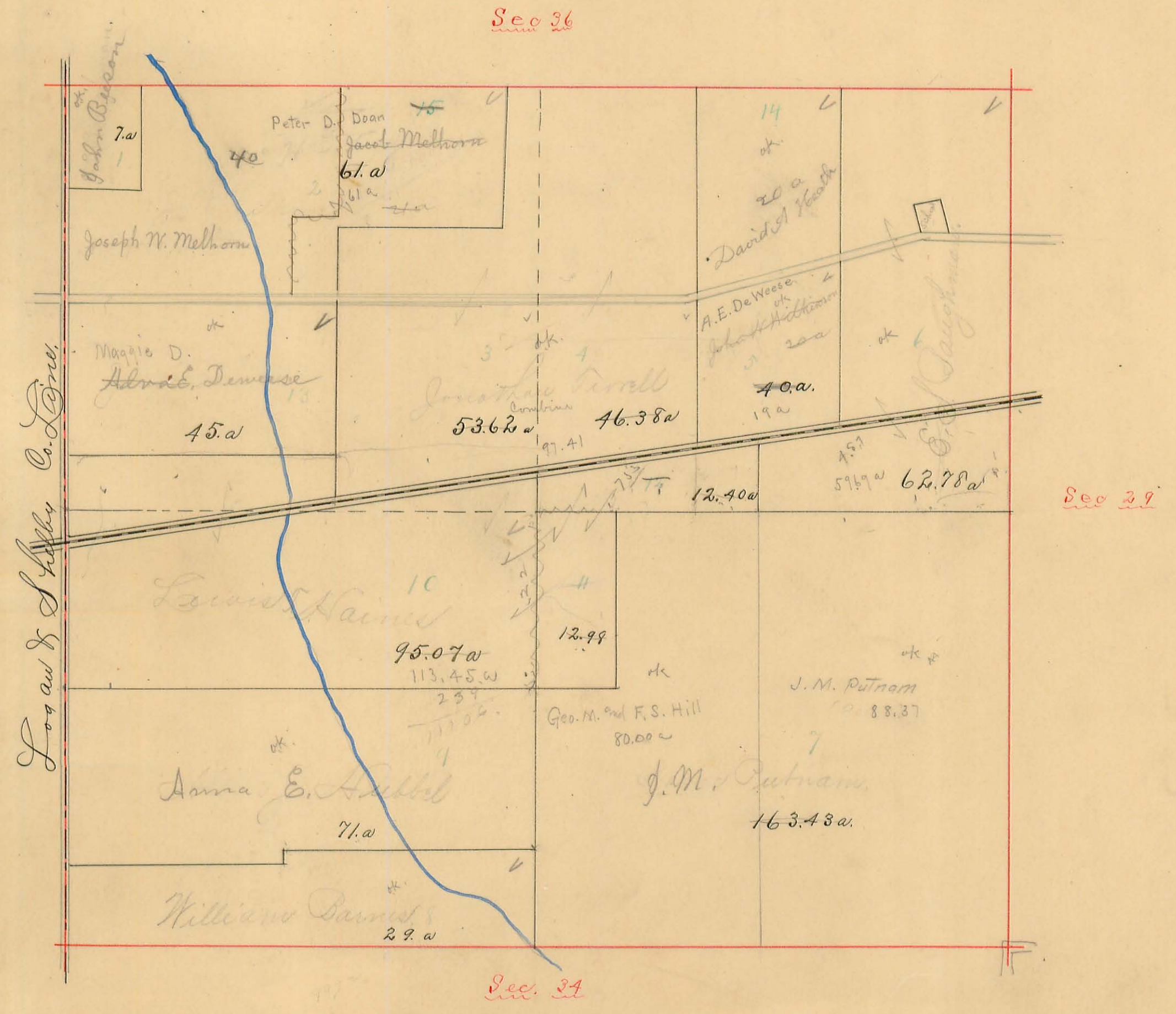

MIAMI TOWNSHIP.

Scale, 10 chains per inch.

corrected
18.

Plat of SECTION No. 36	Range No. 13	Town No. 3
31	14	2
20 & 21	8	1

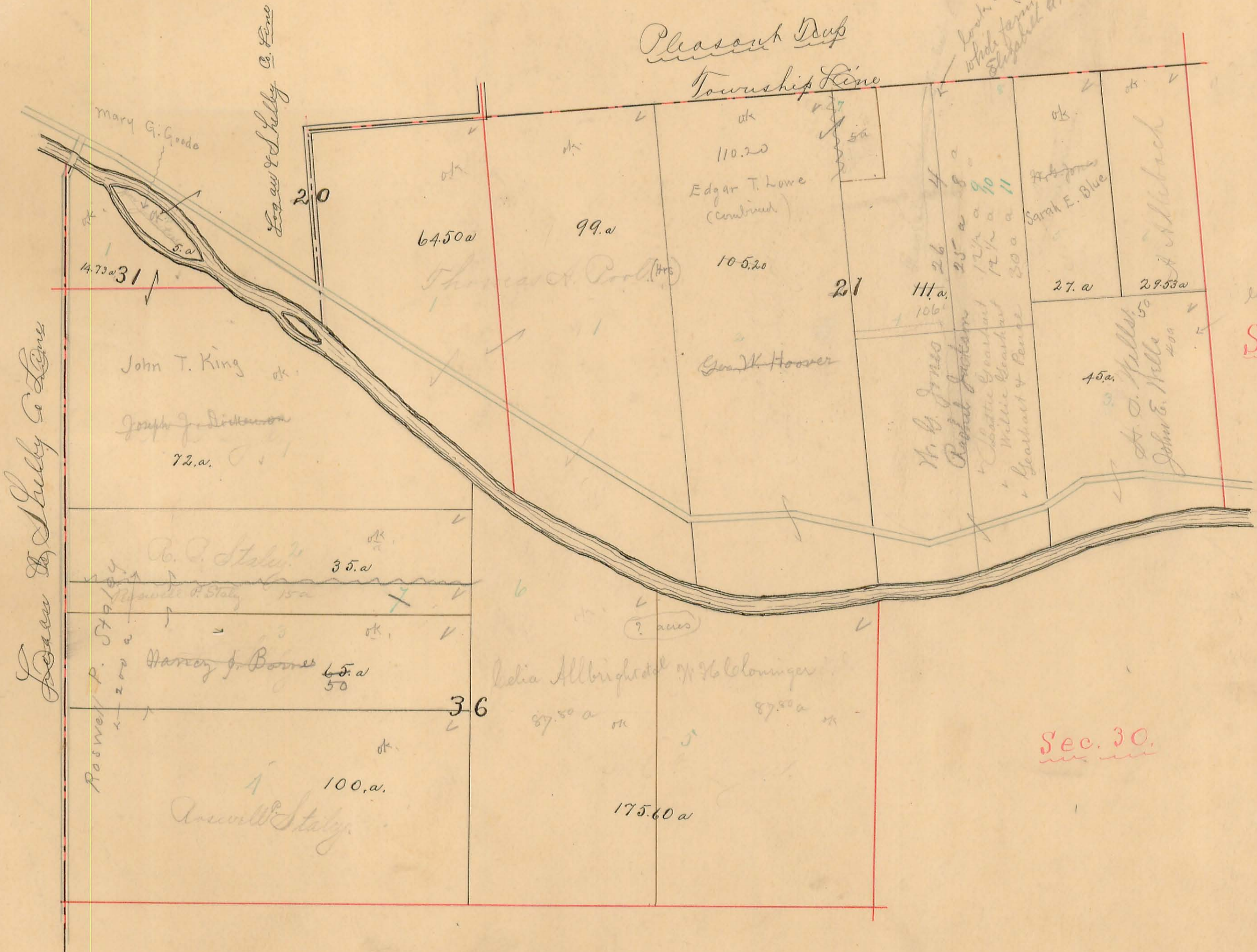

Loren & Shelby Co. Leno

Loren & Shelby Co. Leno

Sec. 35

Sec. 30

Sec. 22

MIAMI TOWNSHIP.

Scale, 10 chains per inch.

Plat of SECTION No. 23 Range No. 8 Town No. 1

Pleasant Top

Township Line.

Sec. 22

Sec. 24

Sec. 24

Sec. 18



MIAMI TOWNSHIP.

Scale, 10 chains per inch.

Plat of SECTION No. 24 & 25 Range No. 8 Town No. 1

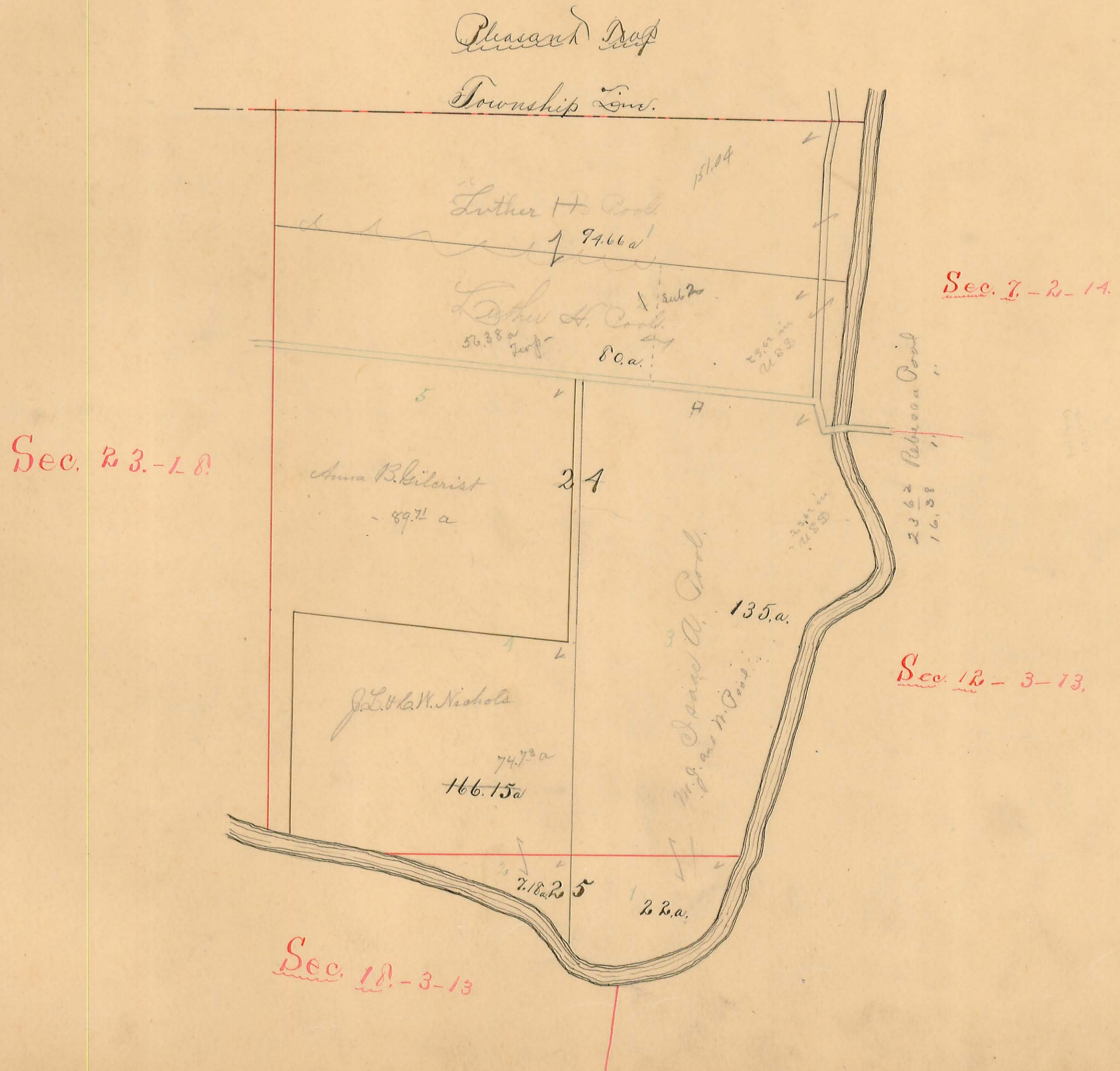

PRATT'S PLAT

Addition to Quincy

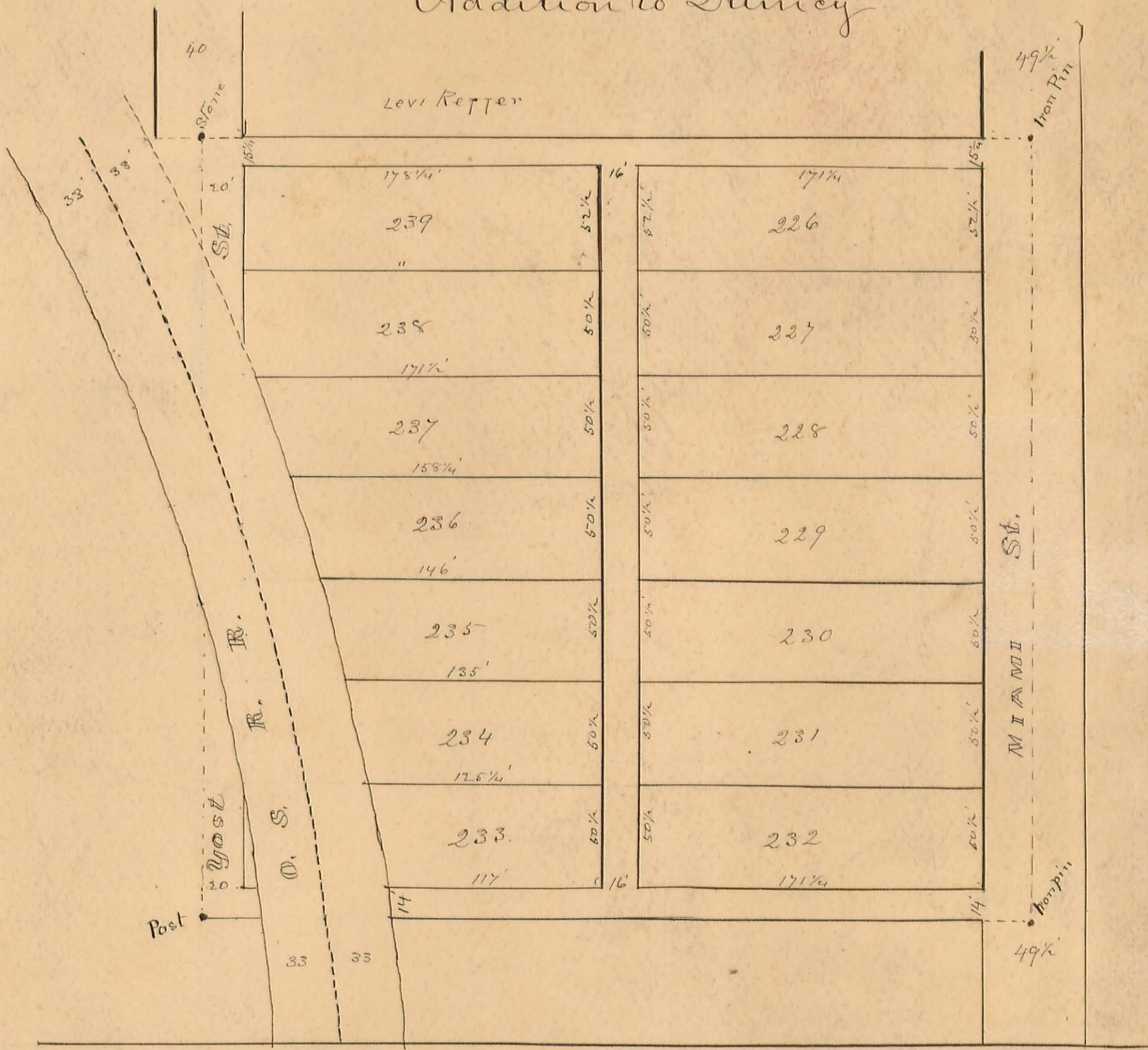

PLAT of the TOWN of

Quincy

in Miami Township

Scale, 300 feet per inch.



11 Rhoda Coet 11.74
 46 G. W. Koroh 1/4 a
 47 Dame 1/2 a
 48 Thomas Spillman 53/100
 49 Mary E. Goble
 51. W. H. Kemper 7/100

Lots 132 x 66
 19. Marquet A. Cox 1 a ?
 48 Evan C. Custerlander .21 ?
 49 " " .15 ?
 - J. J. Grant M. Moran .50 ?
 50. Mary E. Goble .50 ?

23

William S. Curb P. 1.45 a
 15.30 a

John C. Smith
 R. O. a

Jonathan Allbright
 R. O. a

