

Replaced by
New Books
Jan. - 1936

Corrected To
July 4, 1935
12/21/31

WASHINGTON TOWNSHIP INDEX MAP

Red Figures Refer to Pages

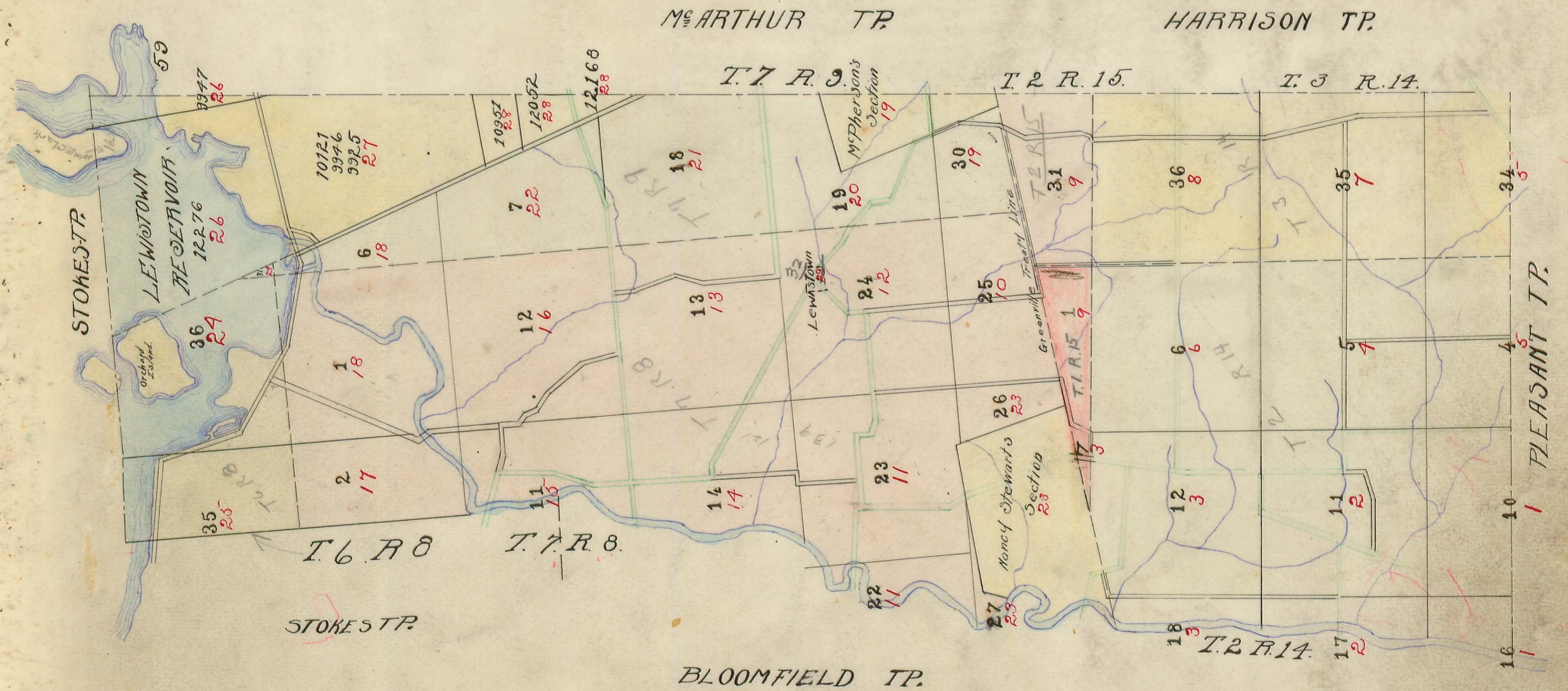

PARK HEIGHTS SUBDIVISION	PAGE	24
SPRING GROVE ALLOTMENT	"	29
CAMP RUSSELL	"	29

WASHINGTON TOWNSHIP

Plat of Section ¹⁰/₁₆ Town 2 Range 14

Scale, 10 Chains to the Inch.

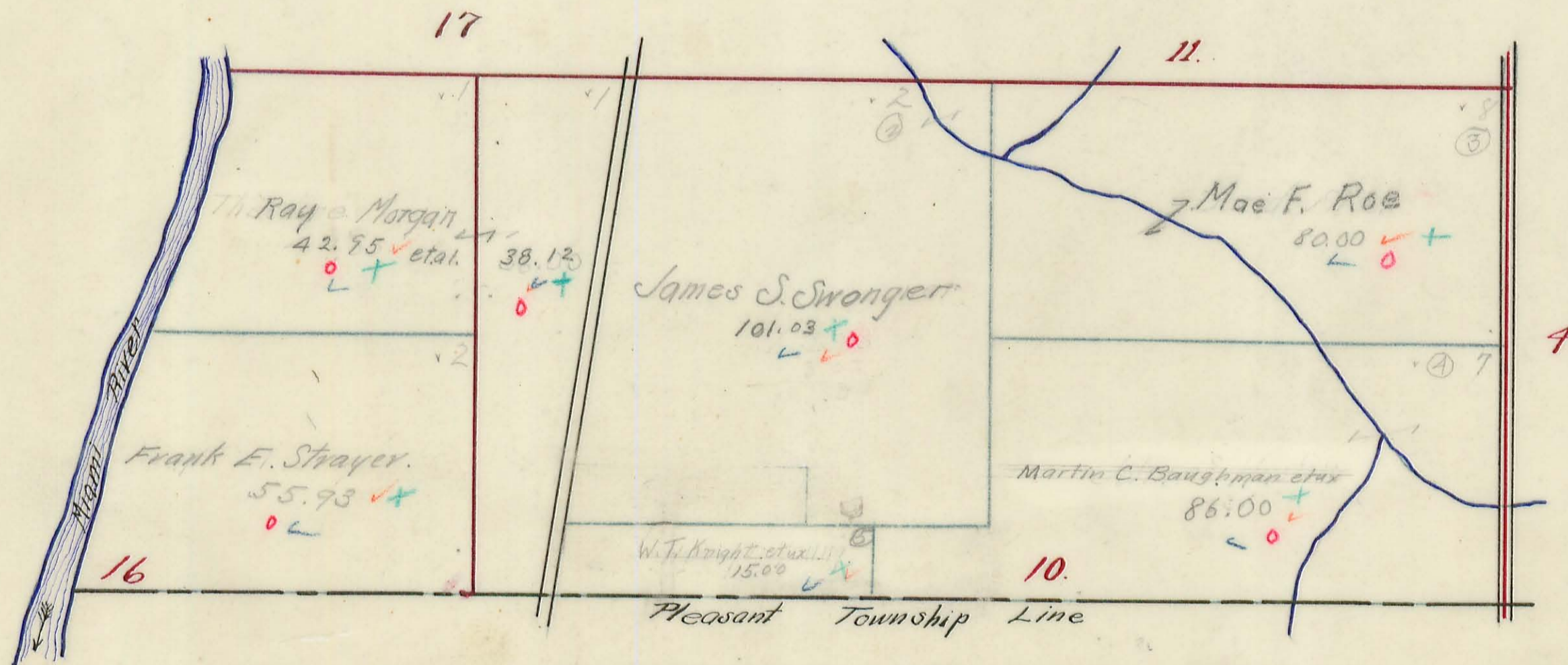

PLEASANT TP.

WASHINGTON TOWNSHIP

Plat of Section **17** Town **2** Range **14**

Scale, 10 Chains to the Inch.

CT Koulter
.07 S. 1/4
needed

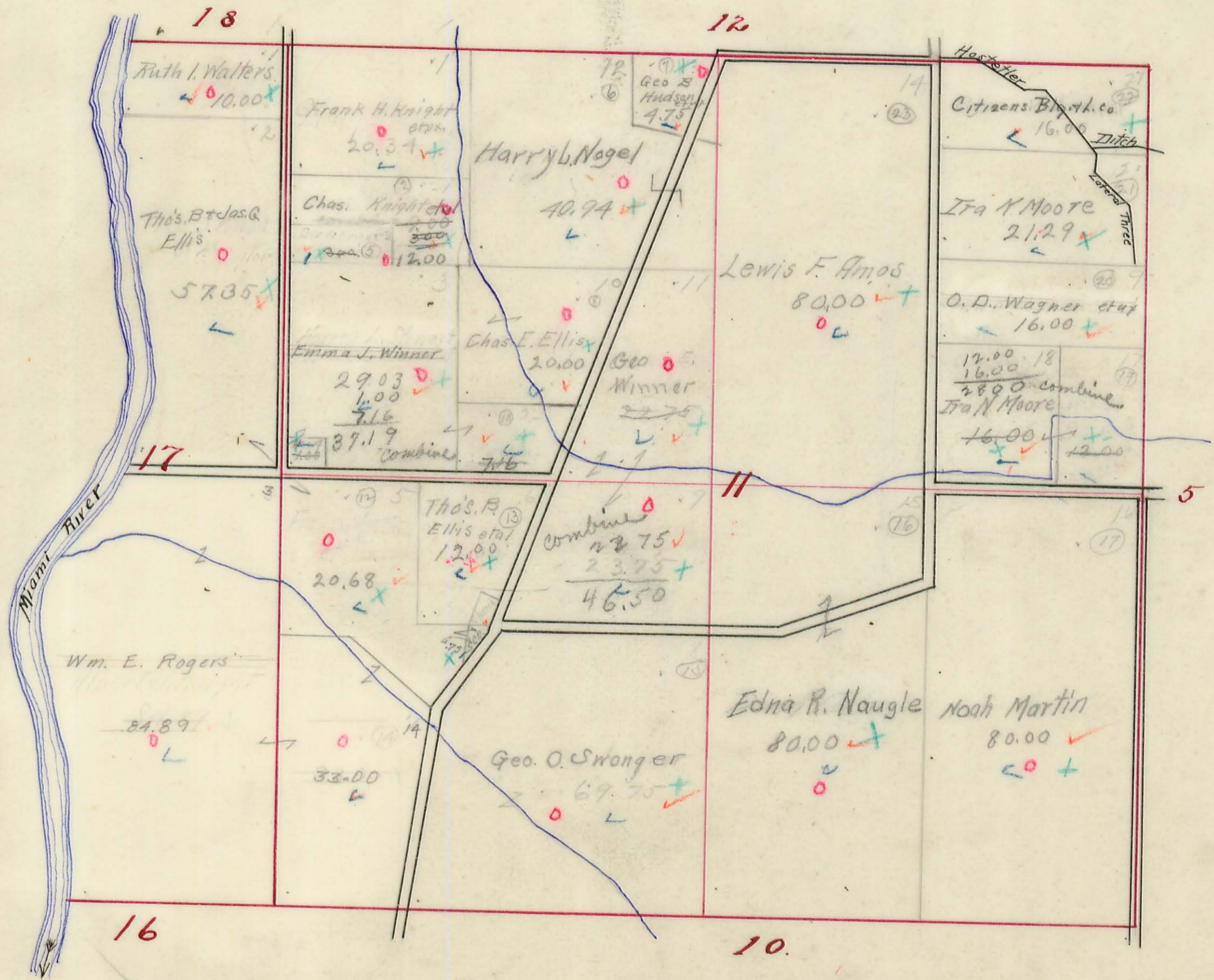

WASHINGTON TOWNSHIP

Plat of Section ¹⁸₁₂⁷ Town ²₂¹ Range ¹⁴₁₄¹⁵

Scale, 10 Chains to the Inch.

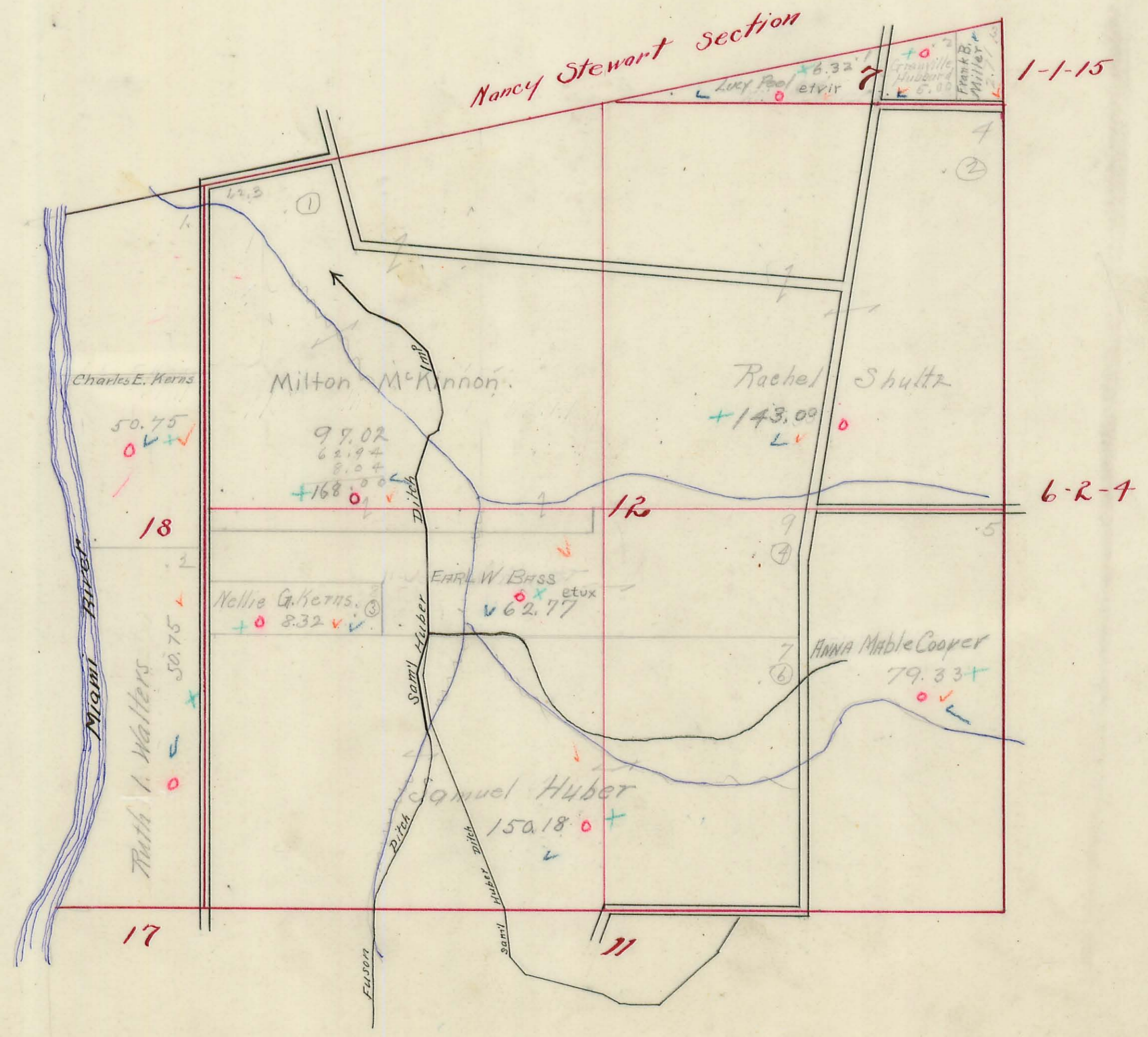

WASHINGTON TOWNSHIP

Plat of Section 5 Town 2 Range 17

Scale, 10 Chains to the Inch.

6.

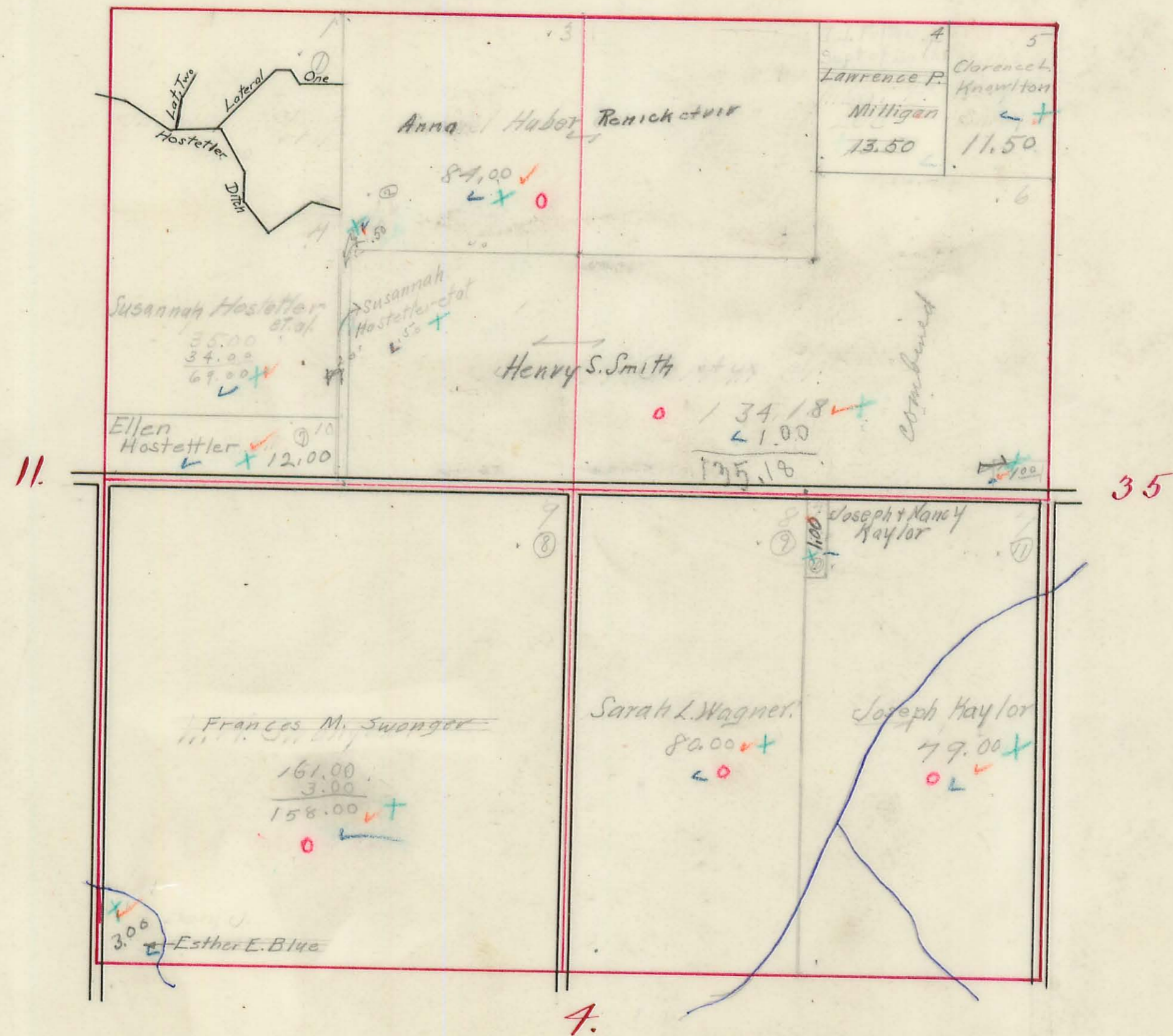

WASHINGTON TOWNSHIP

Plat of Section ⁴34 Town ²3 Range ¹⁴

Scale, 10 Chains to the Inch.

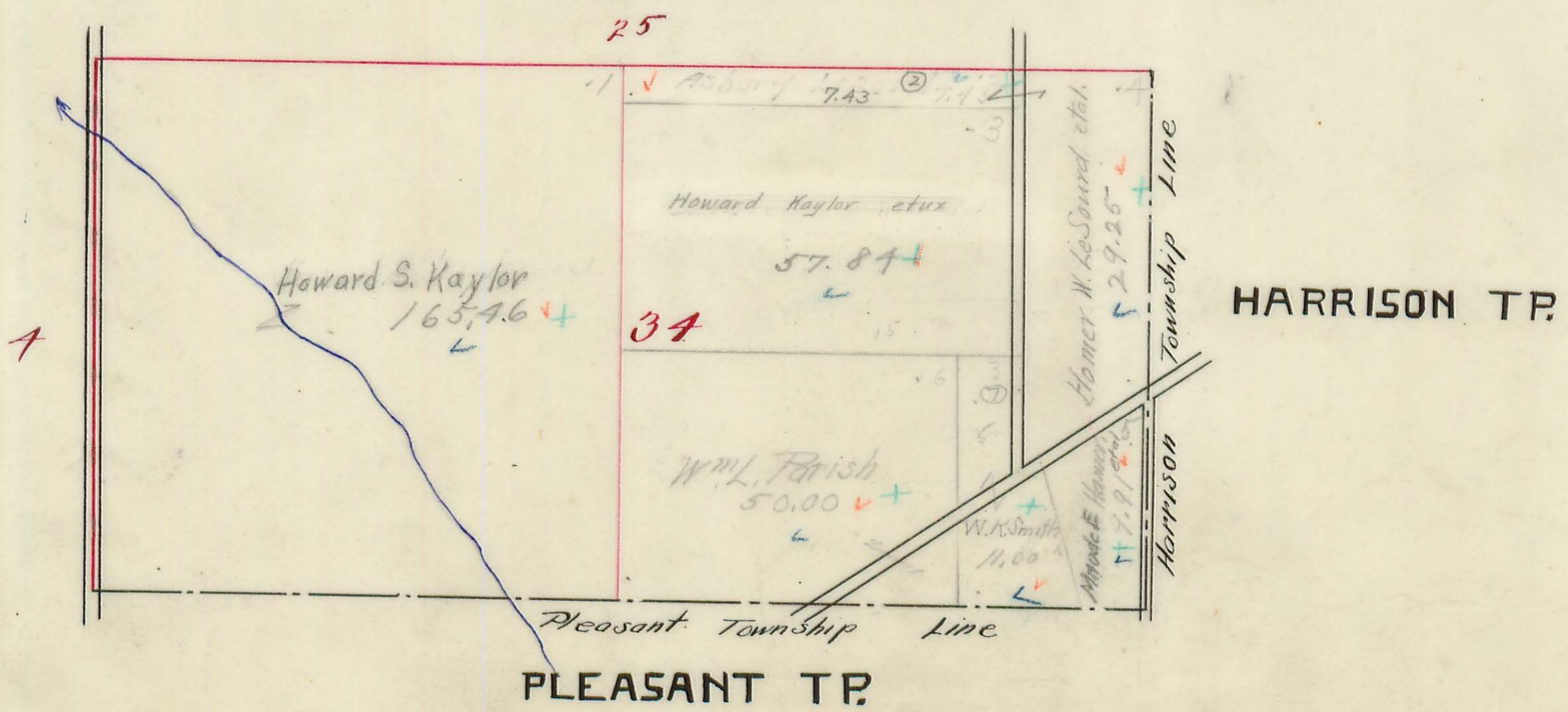
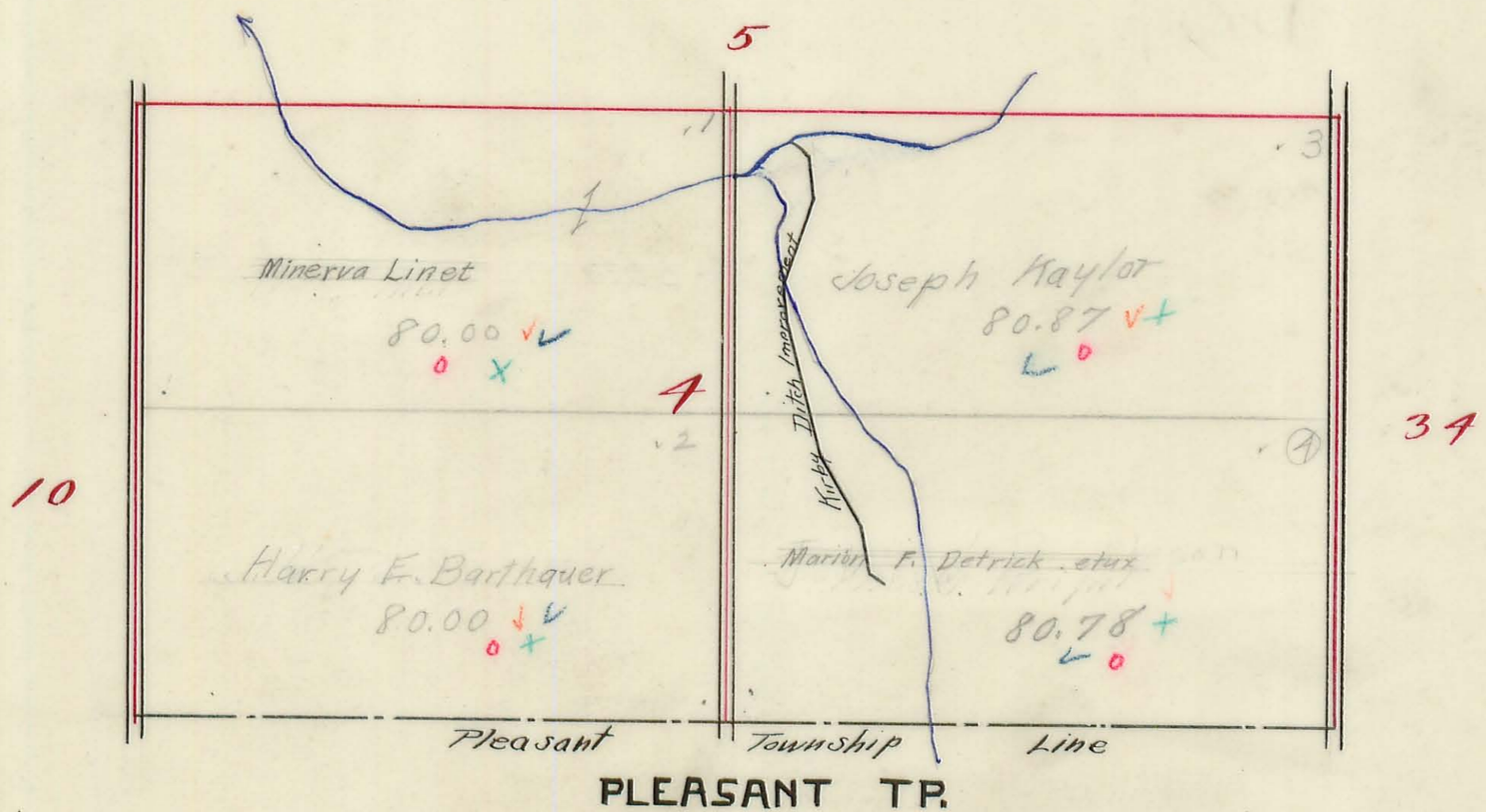

WASHINGTON TOWNSHIP

Plat of Section **6** Town **2** Range **14**

Scale, 10 Chains to the Inch.

432
2072
45.25

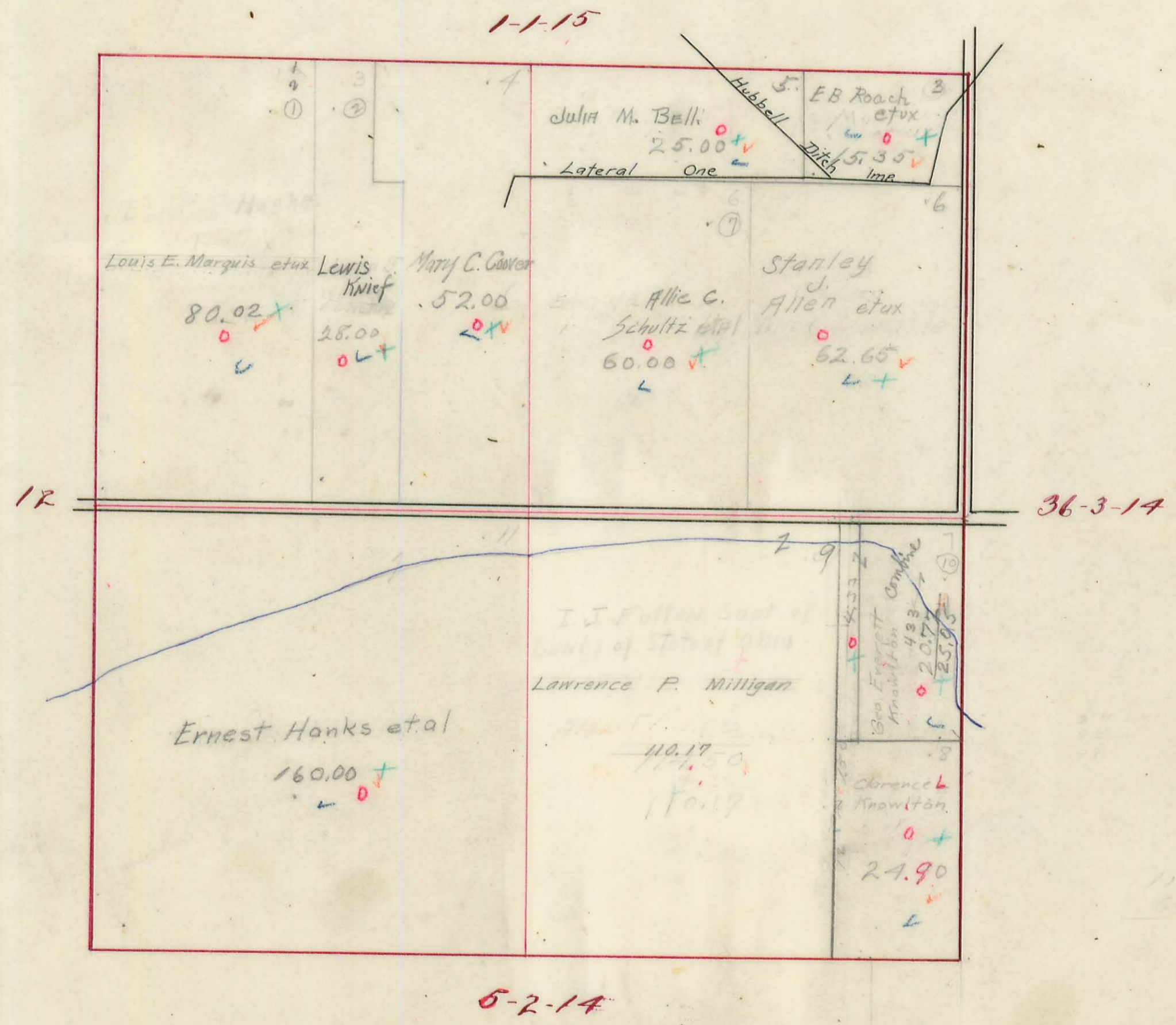

WASHINGTON TOWNSHIP

Plat of Section 35 Town 3 Range 14

Scale, 10 Chains to the Inch.

36-3-14

5-2-14

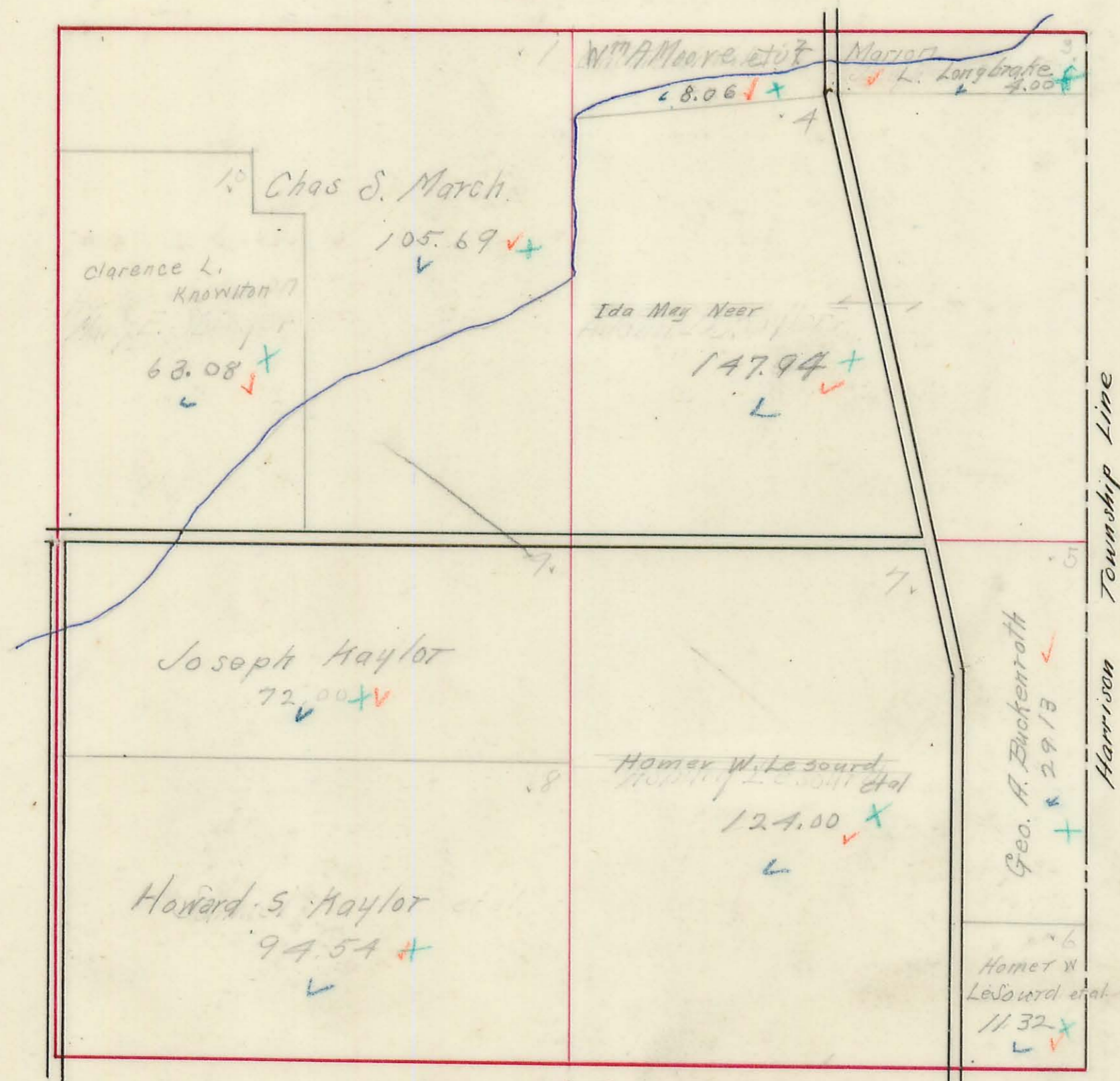

Harrison Township Line

HARRISON TP.

34

WASHINGTON TOWNSHIP.

Plat of Section 36 Town 3 Range 17

Scale, 10 Chains to the Inch.

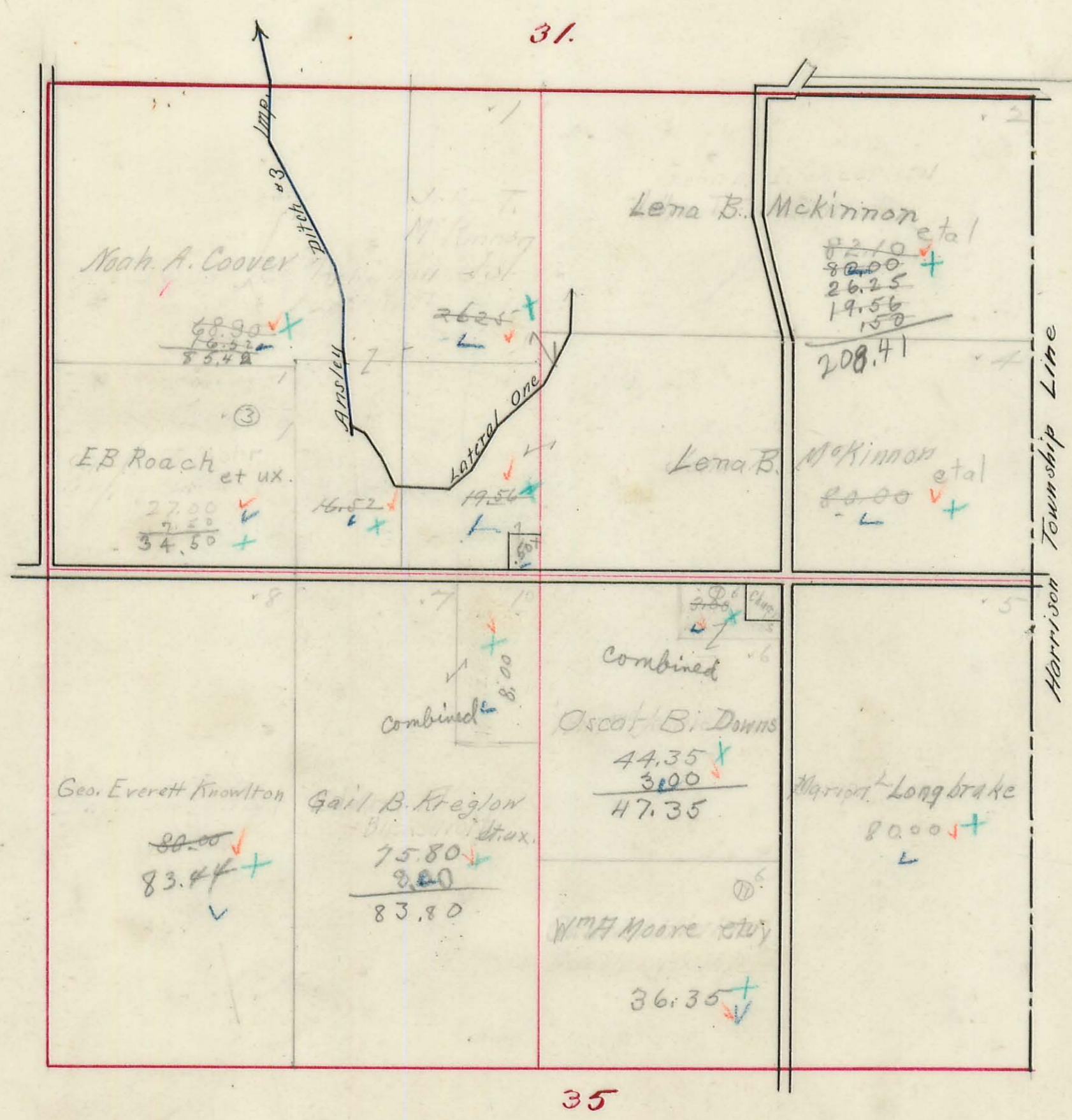

HARRISON TR.

WASHINGTON TOWNSHIP

Plat of Section ⁷/₃₁ Town ¹/₂ Range ¹⁵/₁₅

Scale, 10 Chains to the Inch.

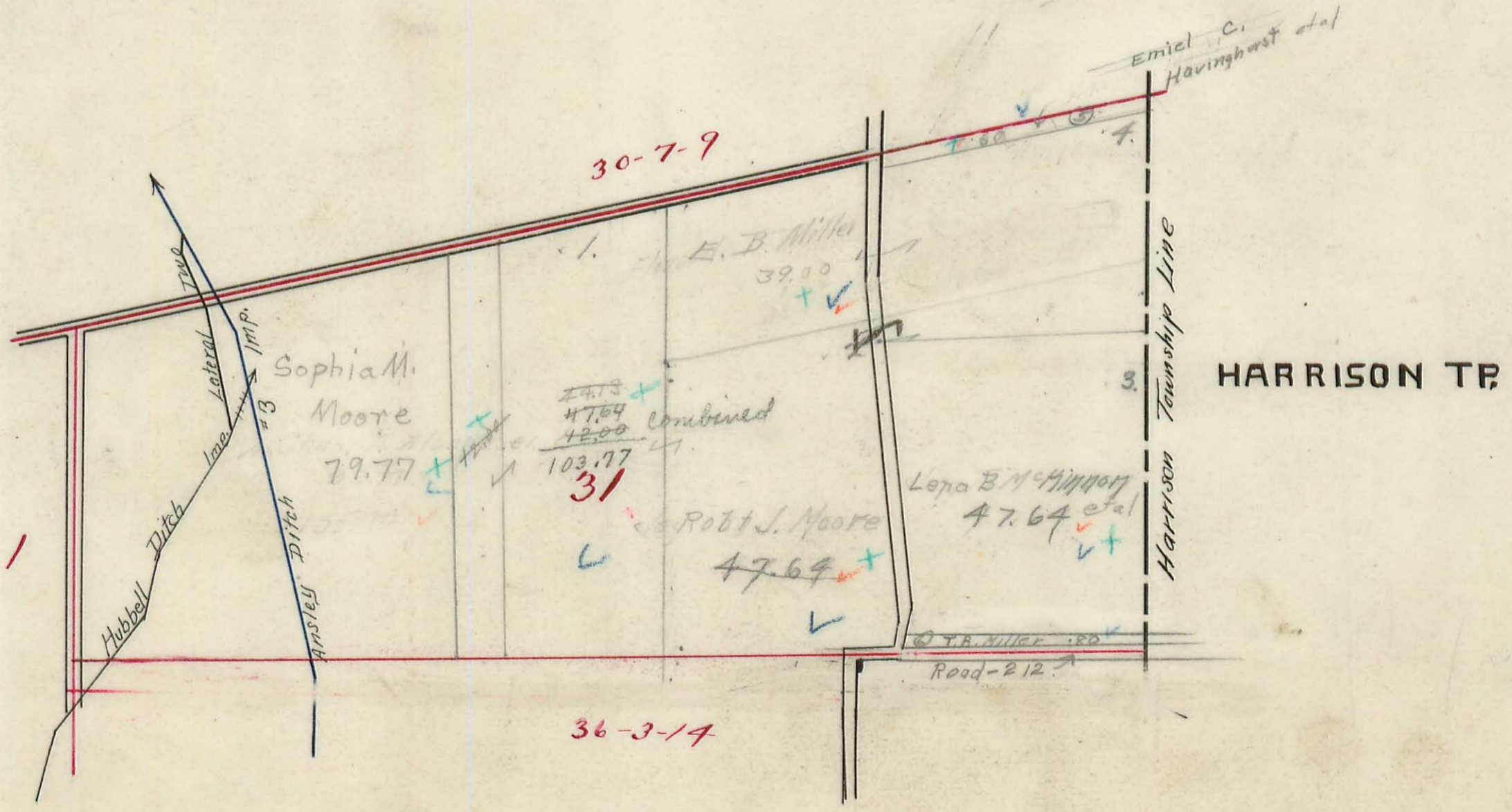
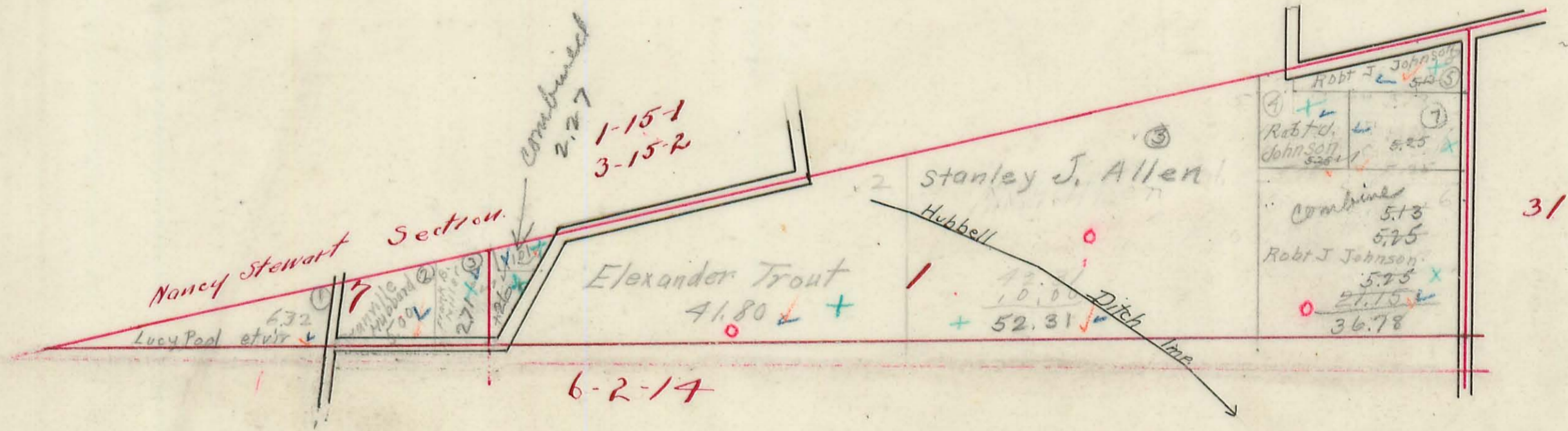

WASHINGTON TOWNSHIP

Plat of Section 25 Town 7 Range 8

Scale, 10 Chains to the Inch.

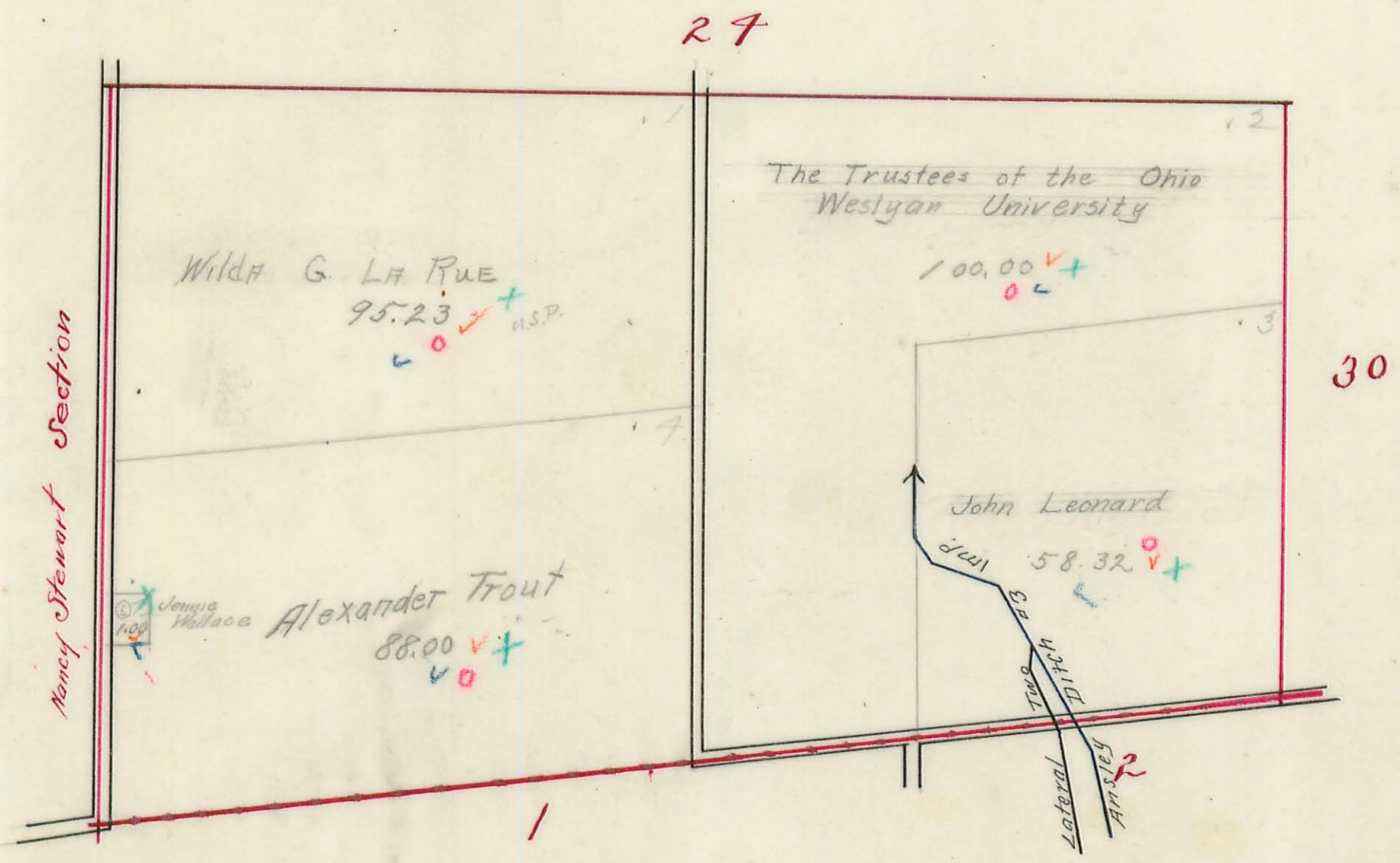

WASHINGTON TOWNSHIP

Plat of Section ²²23 Town 7 Range 8

Scale, 10 Chains to the Inch.

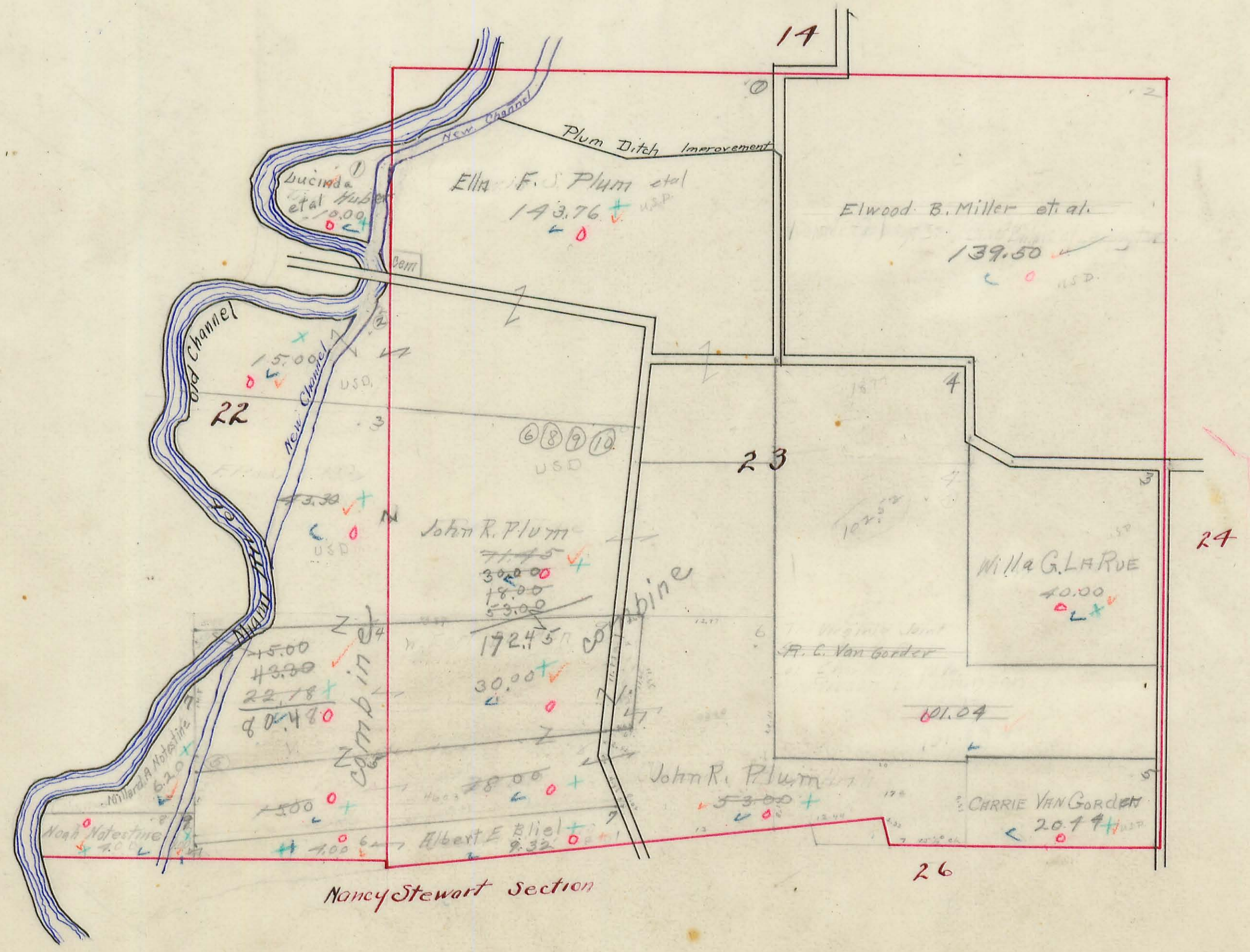

71.45
43.70
114.75

WASHINGTON TOWNSHIP

Plat of Section 24 Town 7 Range 8

Scale, 10 Chains to the Inch.

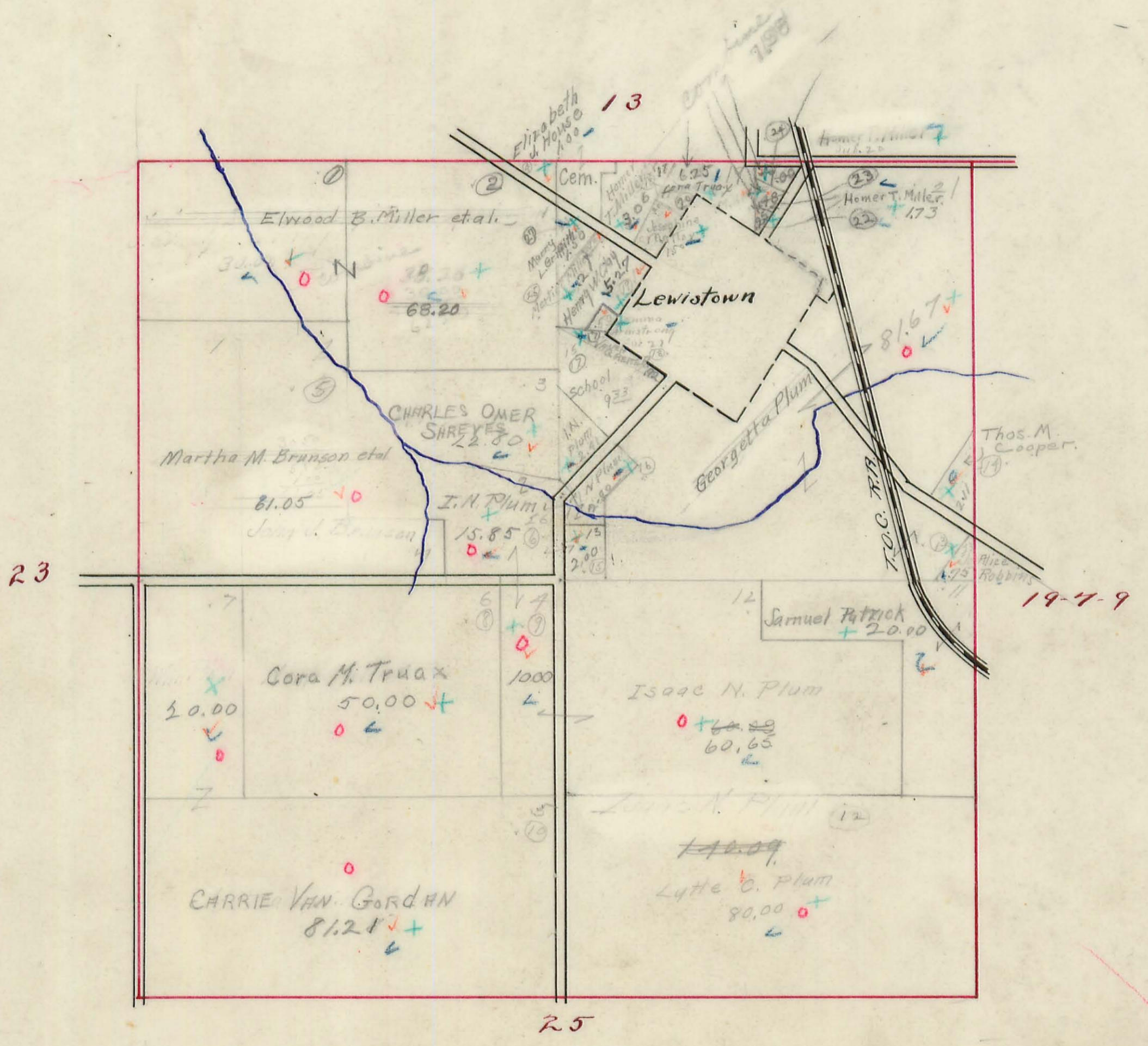

WASHINGTON TOWNSHIP

Plat of Section 13 Town 7 Range 8

Scale, 10 Chains to the Inch.

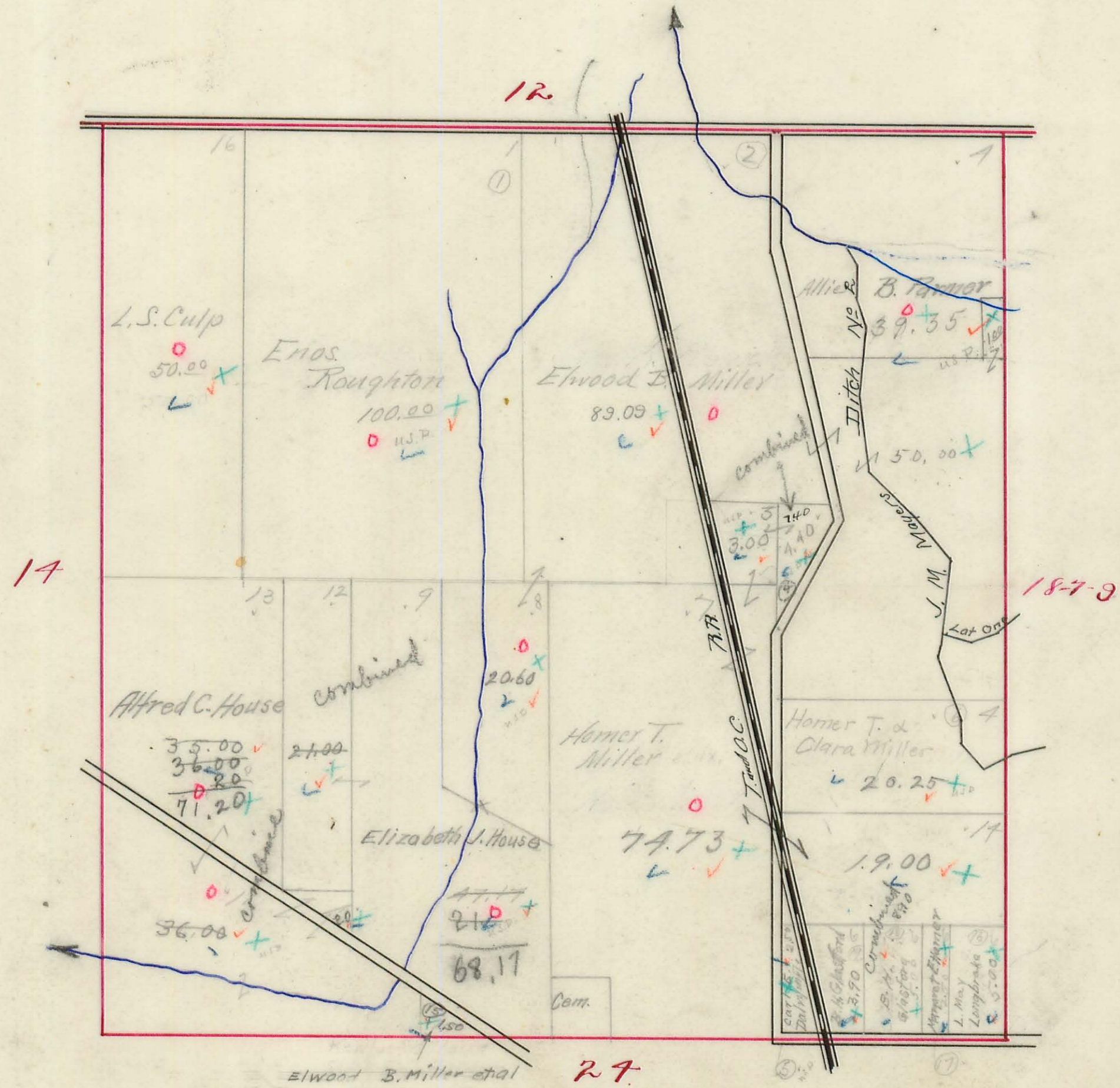

63.17
 20.60
 1.50
 90.27

WASHINGTON TOWNSHIP

Plat of Section 14 Town 7 Range 8

Scale, 10 Chains to the Inch.

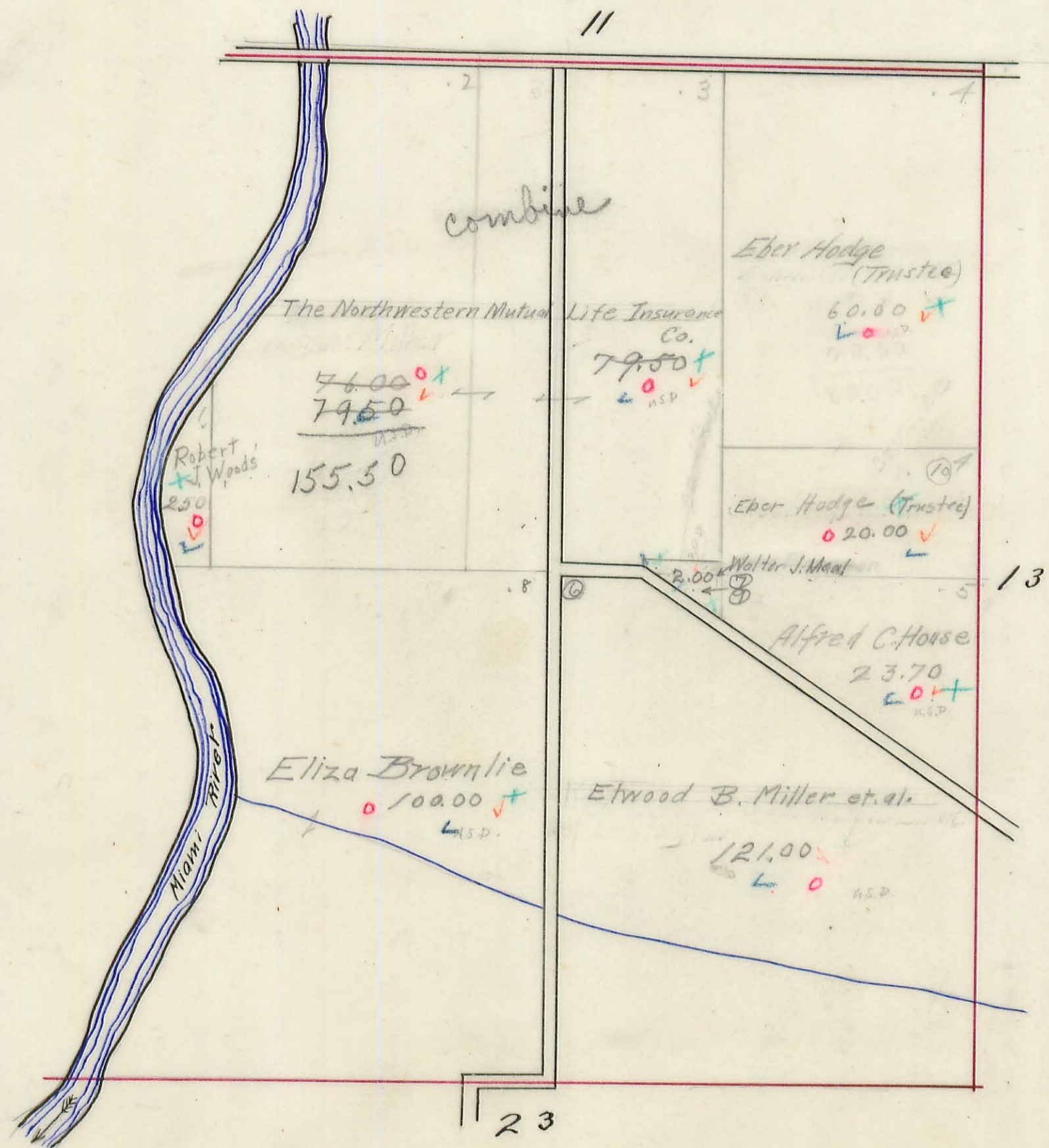

WASHINGTON TOWNSHIP

Plat of Section // Town 7 Range 8

Scale, 10 Chains to the Inch.

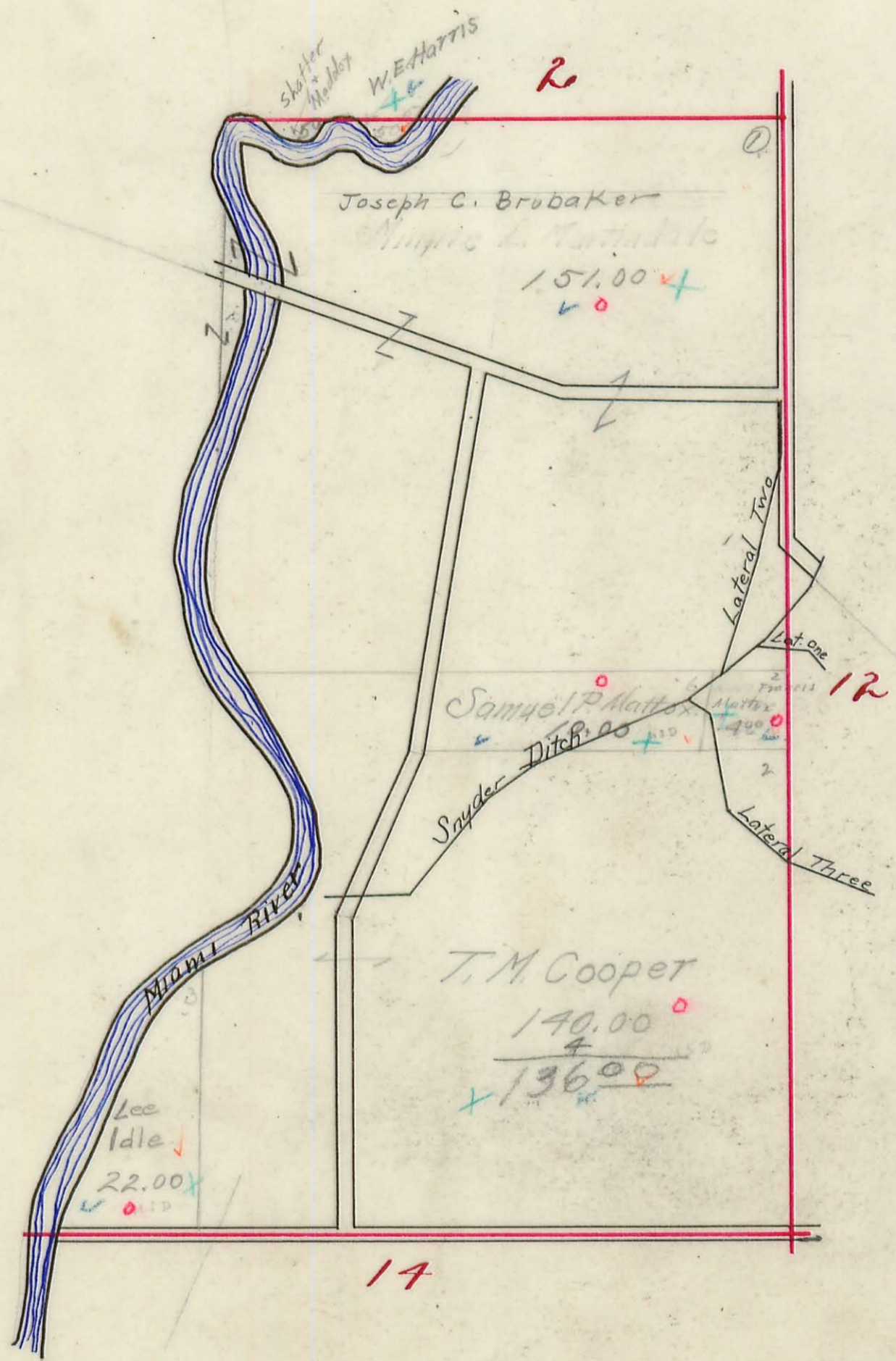

WASHINGTON TOWNSHIP

Plat of Section 12 Town 7 Range 8

Scale, 10 Chains to the Inch.

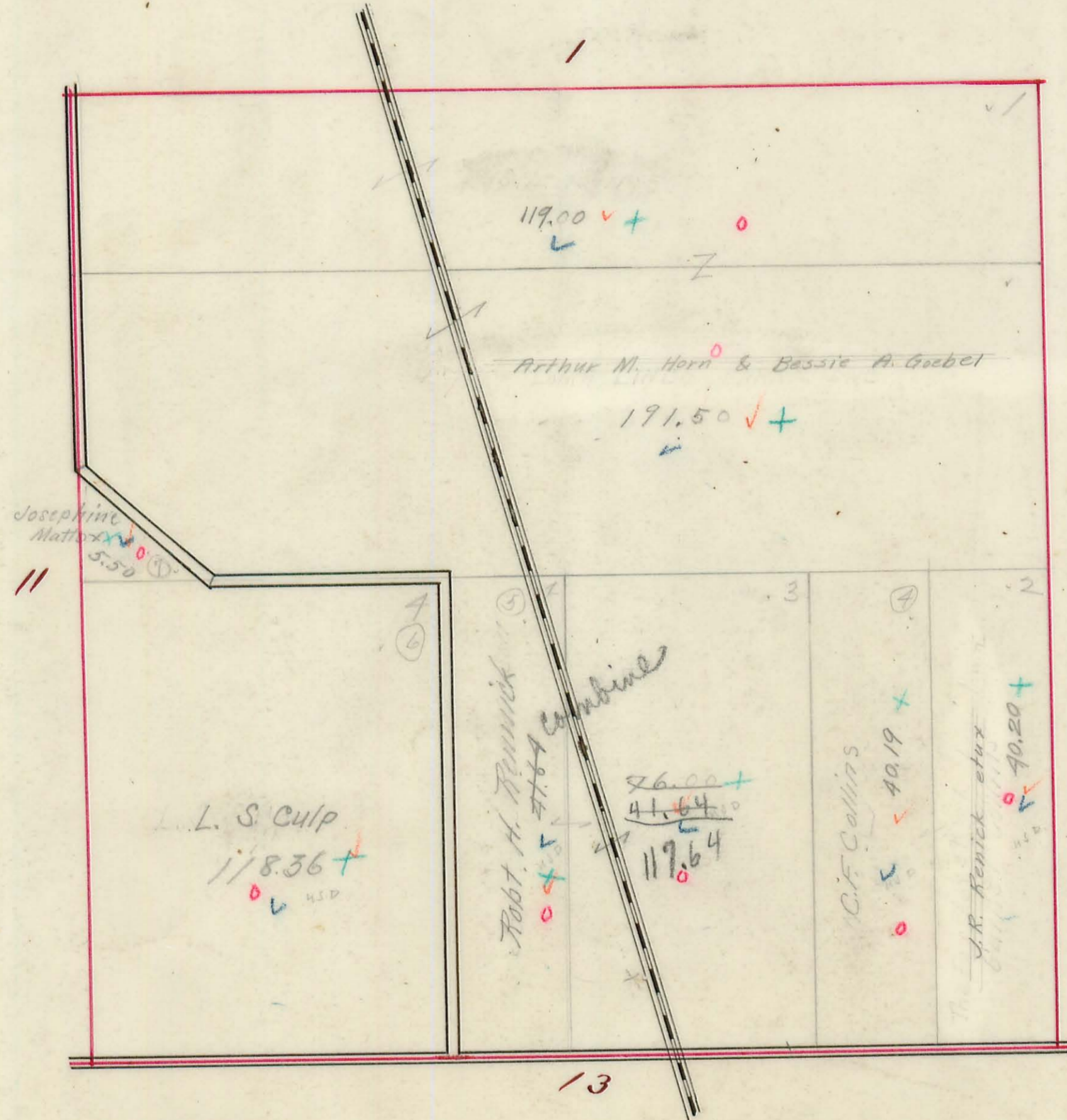

WASHINGTON TOWNSHIP

Plat of Section 2 Town 7 Range 8

Scale, 10 Chains to the Inch.

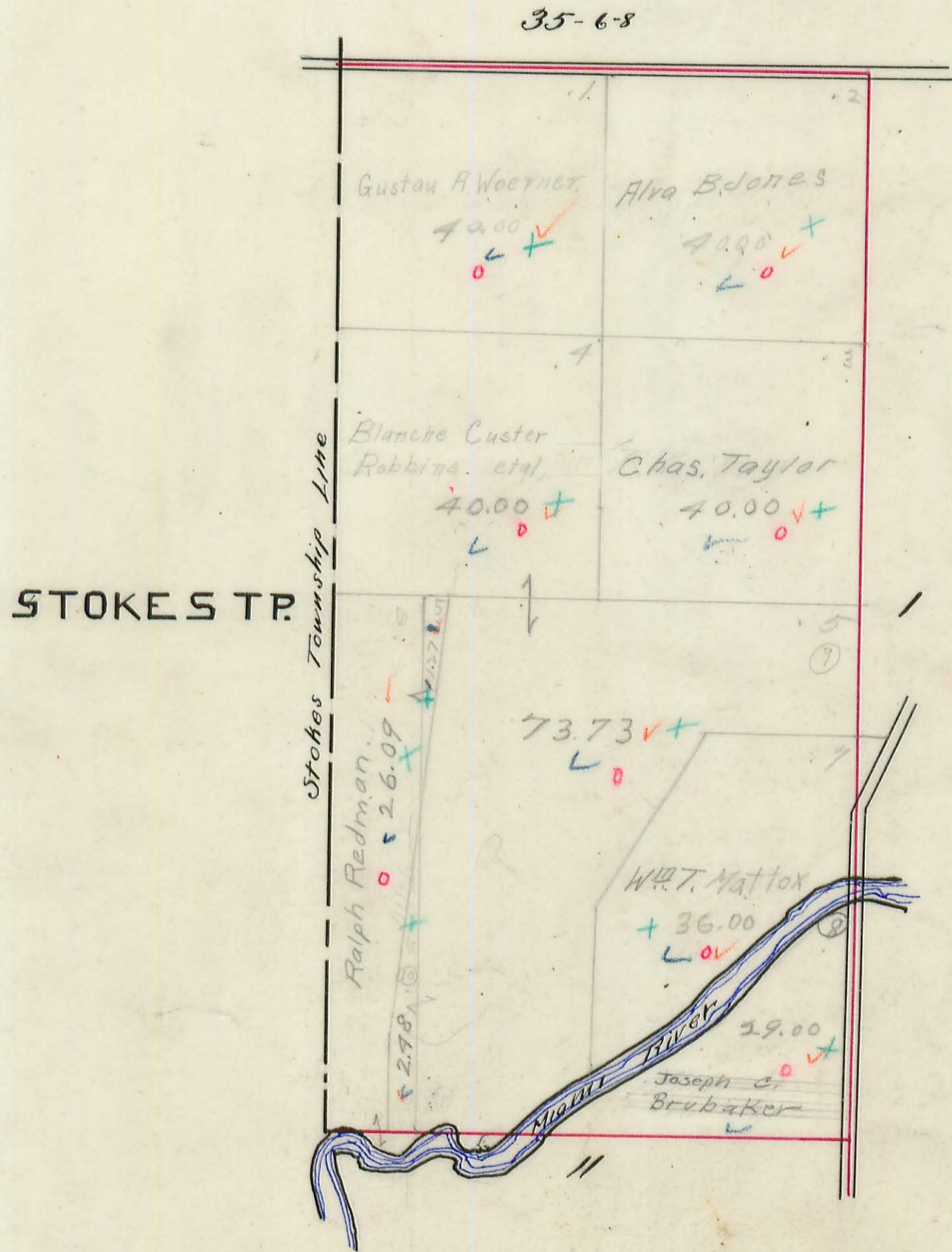

WASHINGTON TOWNSHIP

Plat of Section ³⁰ ~~McPherson~~ _{Section} Town 7 Range 9

Scale, 10 Chains to the Inch.

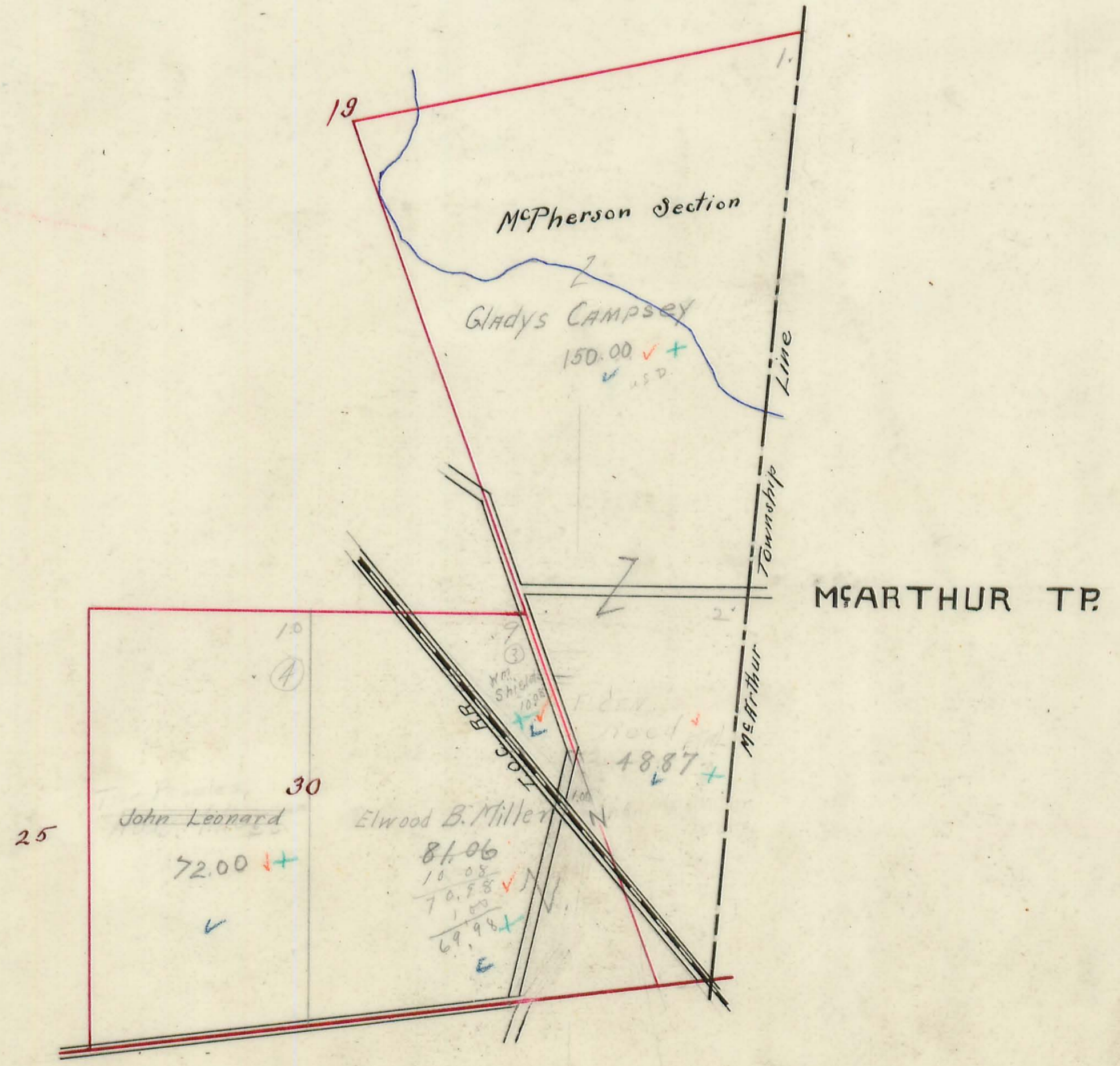

WASHINGTON TOWNSHIP

Plat of Section 19 Town 7 Range 9

Scale, 10 Chains to the Inch.

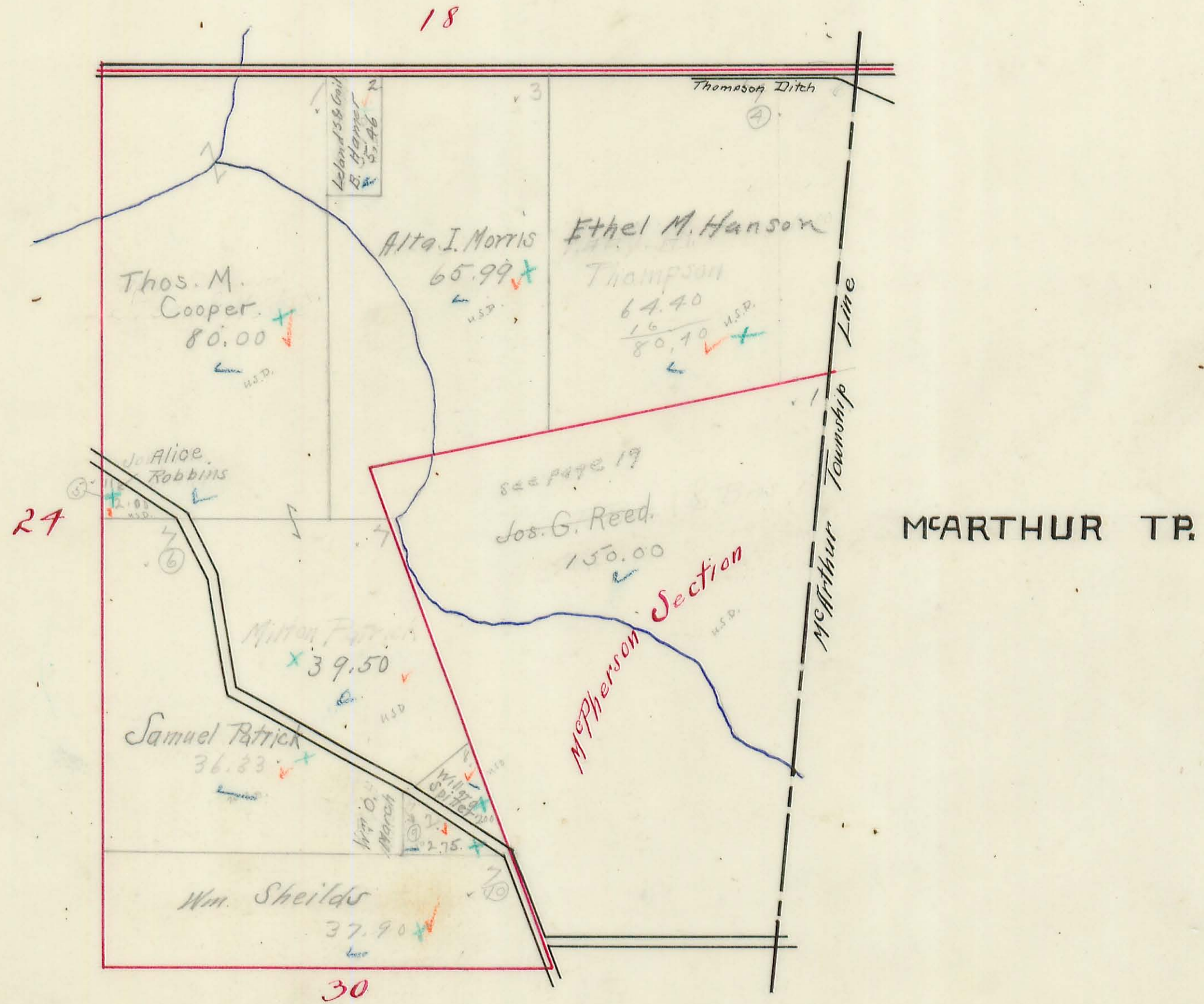

WASHINGTON TOWNSHIP

Plat of Section 18 Town 7 Range 9

Scale, 10 Chains to the Inch.

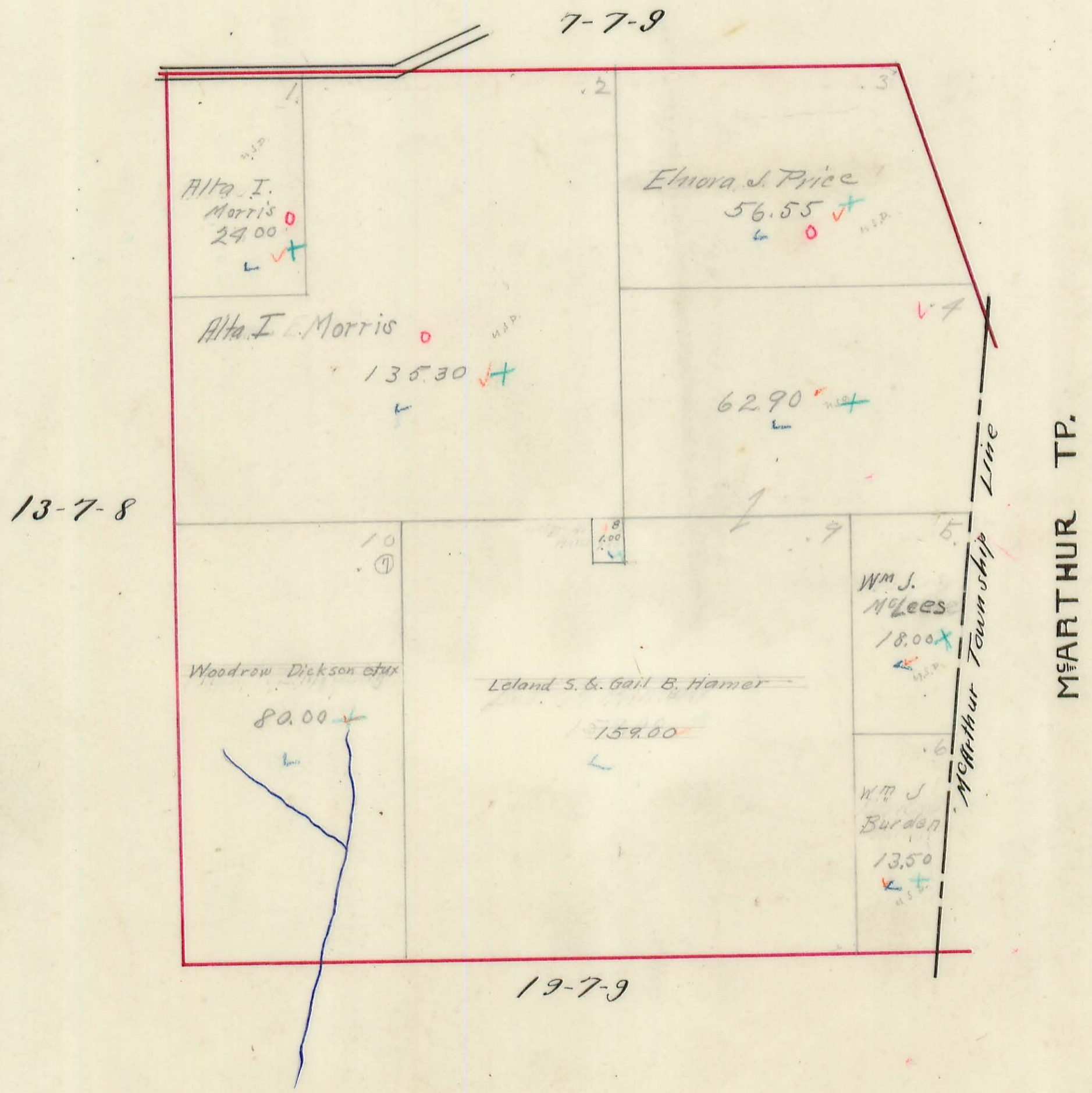

WASHINGTON TOWNSHIP

Plat of Section 7, Town 7, Range 9

Scale, 10 Chains to the Inch.

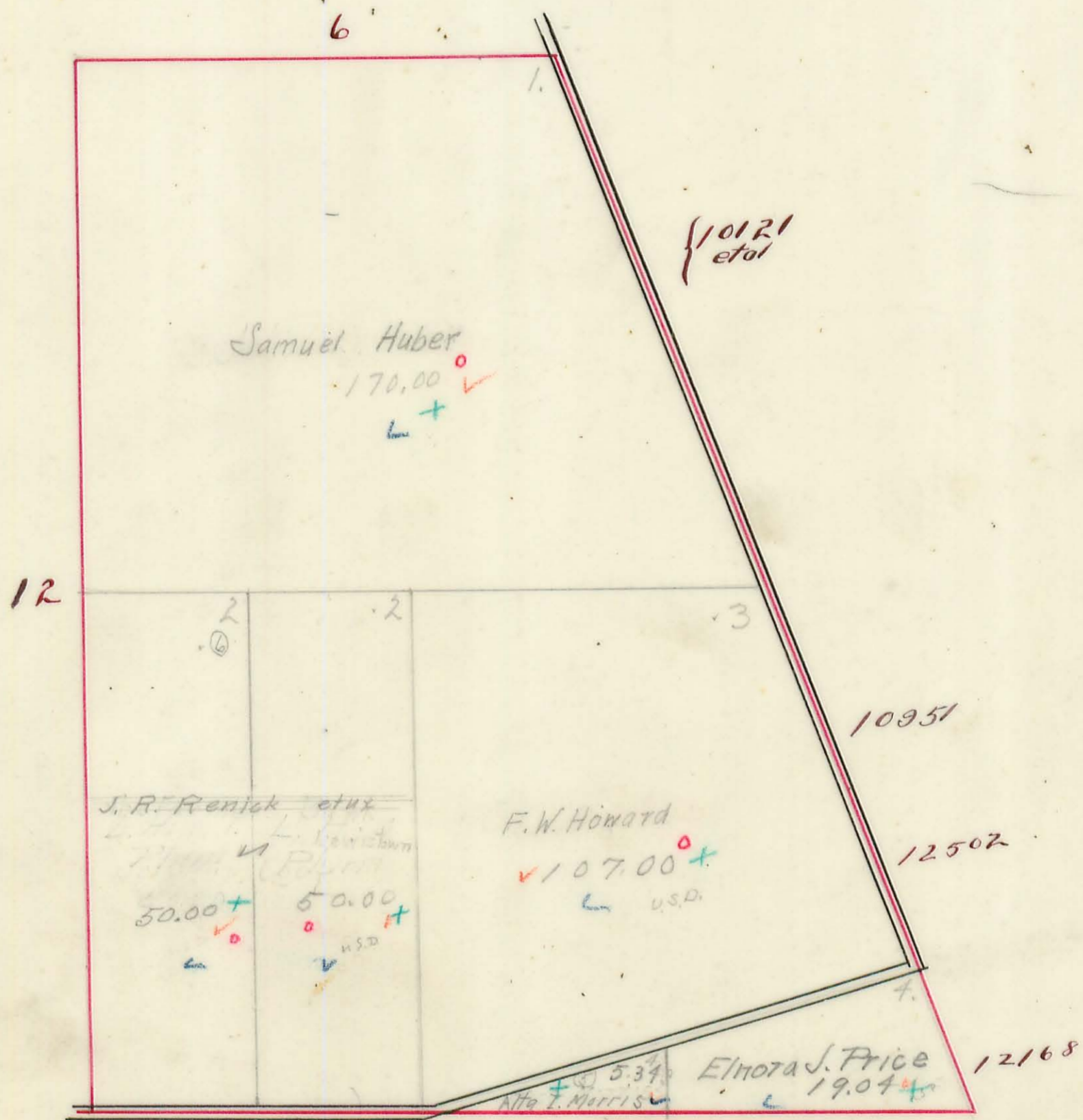

18-7-9
L.H. Plinn ? sup

WASHINGTON TOWNSHIP

Plat of Section ²⁷ ~~26~~ Town 7 Range 8
Nancy Stewart Sec.



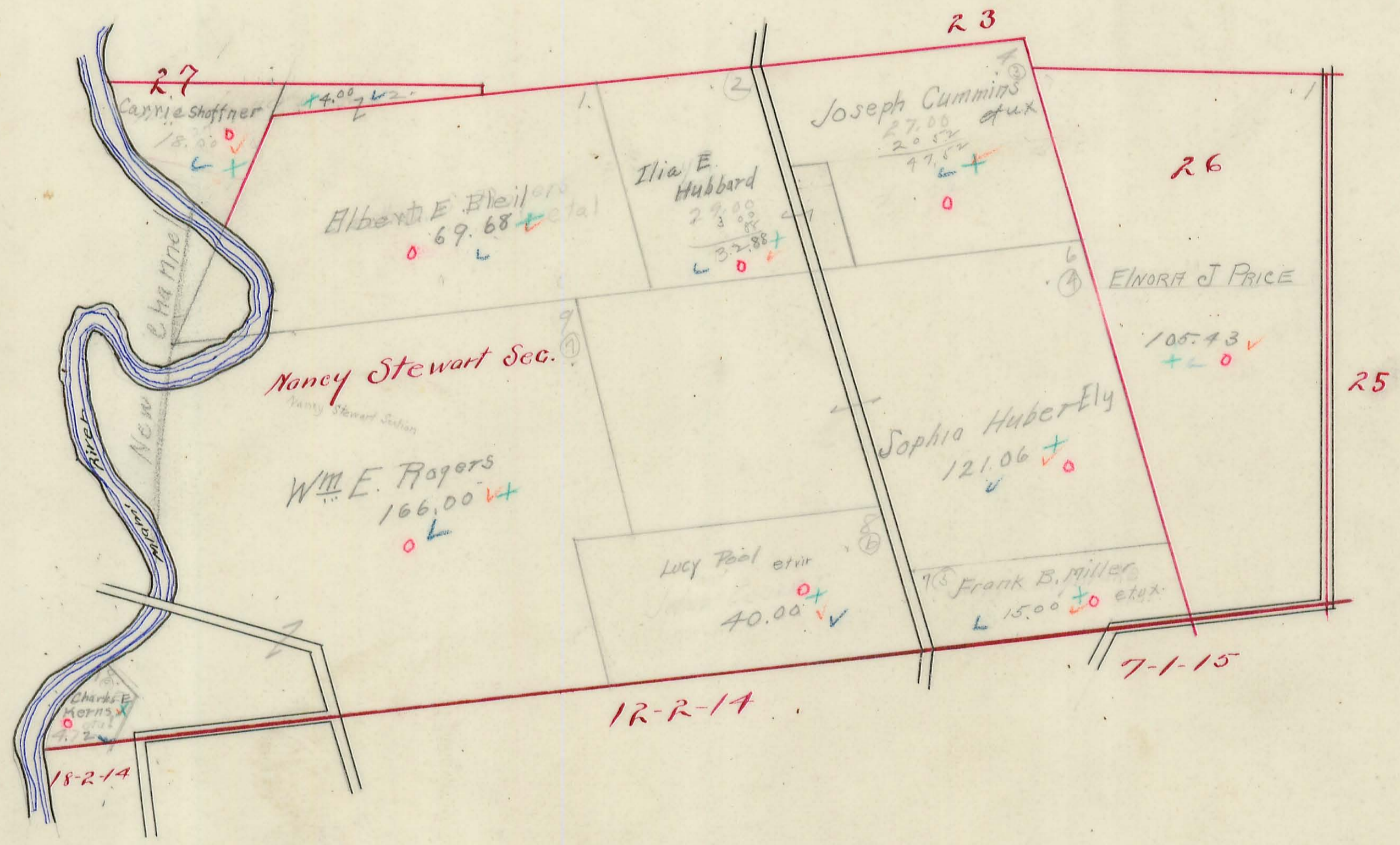







Scale, 10 Chains to the Inch.



WASHINGTON TOWNSHIP

PART of SEC. 36 T 6 R 8

Scale: 1" = 200'

	Hill Crest	1724
	Bay View	1711
	Camp Russell	1730
	Cain Park	1710
	Park Heights	1730
	Siesta Park	1717
	Spring Grove Addition	1736
	Spring Grove Allotment	1715
	Taylor's Addition	1719
	Krowskop Subdivision	1723

- 1 Farmers Banking Co. Ltd
- 2 C.T. Kolter
- 3 Sarah Hutchins
- 4 Sarah Hutchins
- 5 Le Roy Johnson et ux
- 6 Geo L. Bush
- 7 Winnie Tait
- 8 EC Furnace et al
- 9 The LMB First American Trust
- 10 J.E. Cochran et ux, dbt The Ohio Edison
- 11 Wilson Brekm
- 12 Frank S. Hoyer

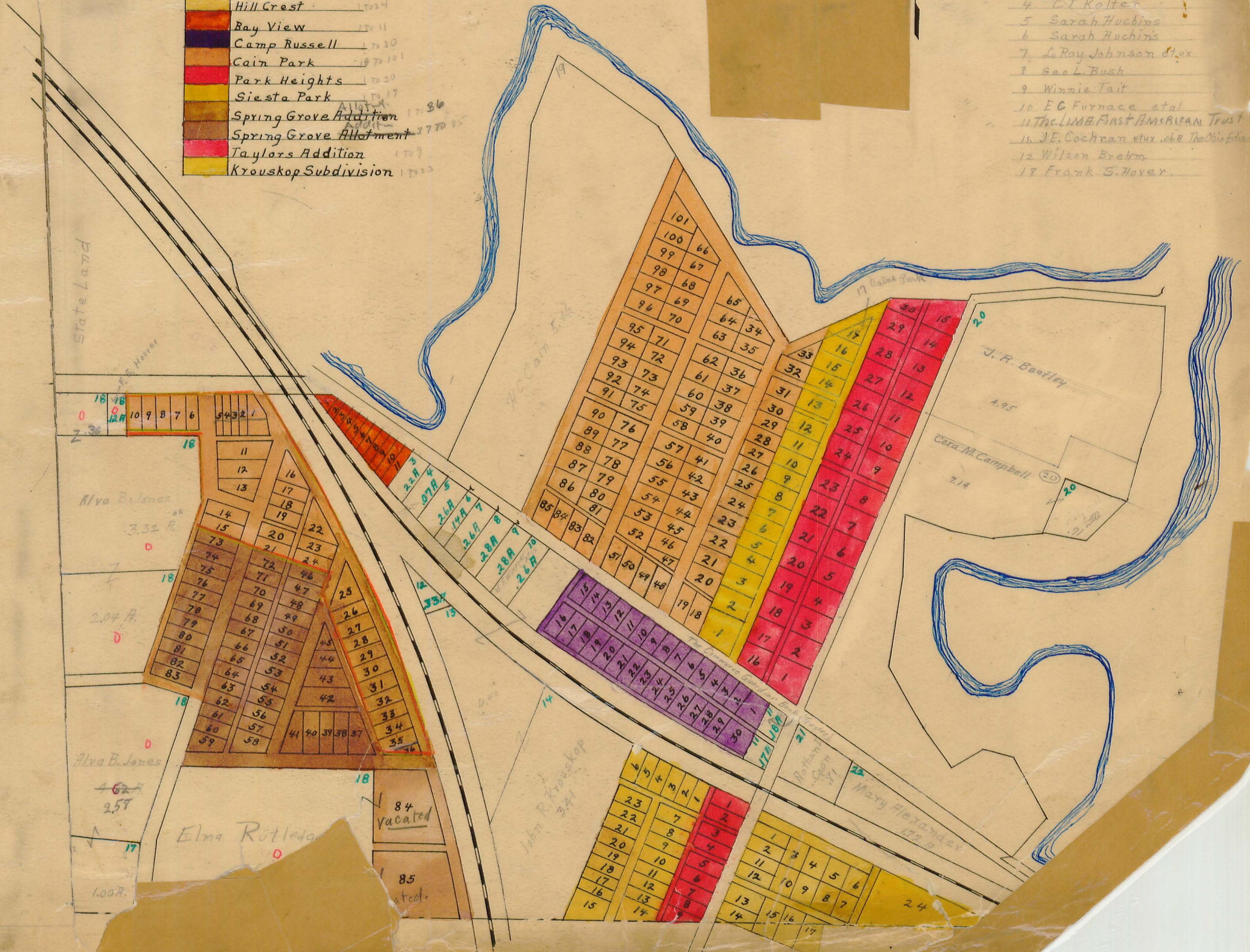

WASHINGTON TOWNSHIP

Plat of Section ³⁶/₃₁ Town ⁶/₆ Range ⁸/₉

Scale, 10 Chains to the Inch.

73.91 -
55 -
22.14
96.00

STOKES TP.

Name	Acre	Sub
Harry Mastick et ux	01	1
Frank Cullenwater	64	2
O. B. Himmelfarb	22	3
Chas. T. Kutter	07	4
Harry Conshield et ux	24	5
John S. Bunker	19	6
Chas. H. Johnson	26	7
J. E. G. B. v.	28	8
E. J. Barrington	28	9
Mary P. Smith	24	10
H. R. Tarr	35	11
E. E. H. v. v. v.	33	12

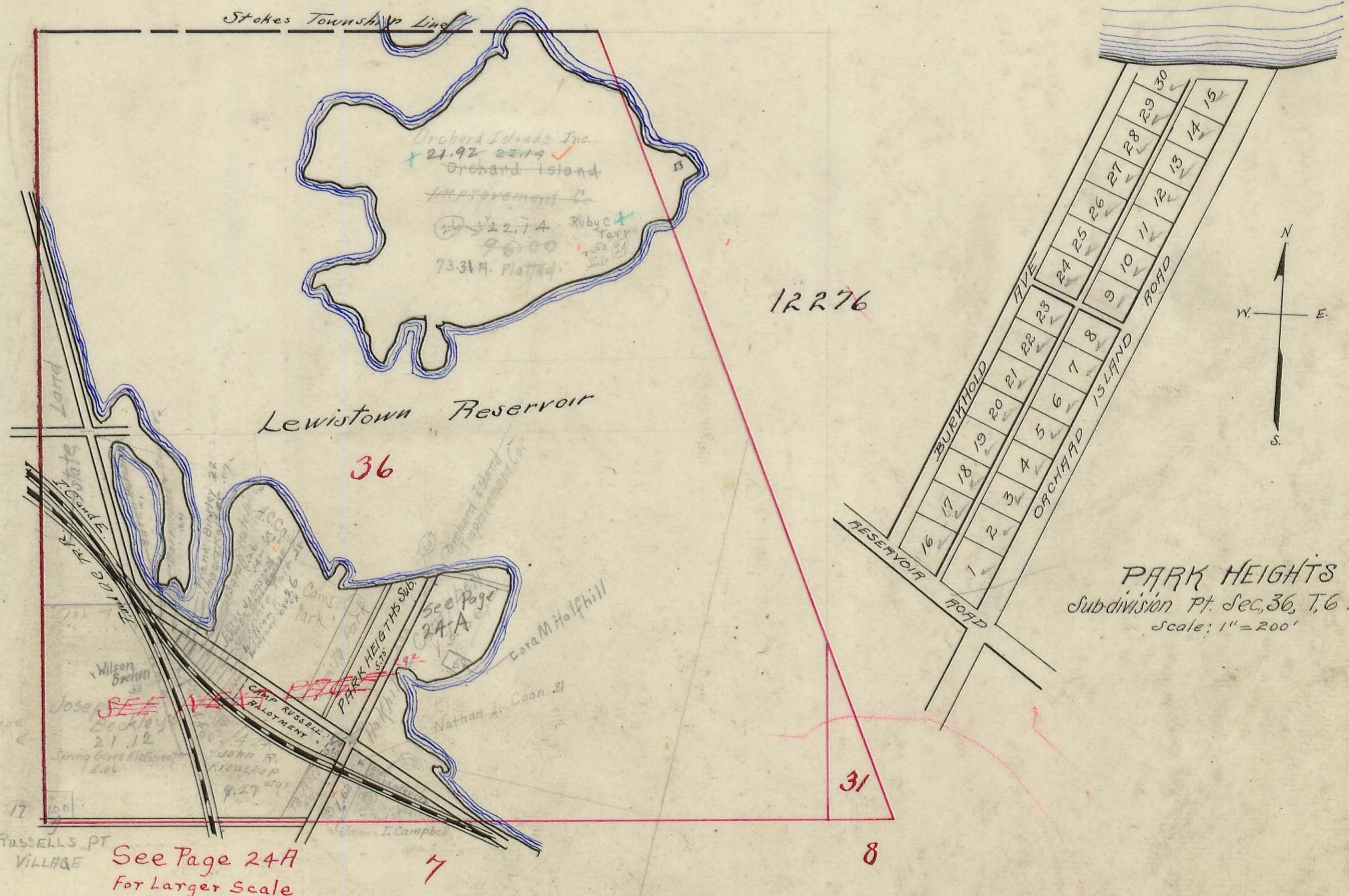

PARK HEIGHTS
Subdivision Pt. Sec. 36, T. 6 R. 8.
Scale: 1" = 200'

RUSSELLS PT VILLAGE
See Page 24A
For Larger Scale

WASHINGTON TOWNSHIP

Plat of Virginia Military Survey No. *12276*
9947 Range

Scale, 10 Chains to the Inch.



WASHINGTON TOWNSHIP

Plat of Virginia Military Survey No. 10951
12052
12168

Scale, 10 Chains to the Inch.

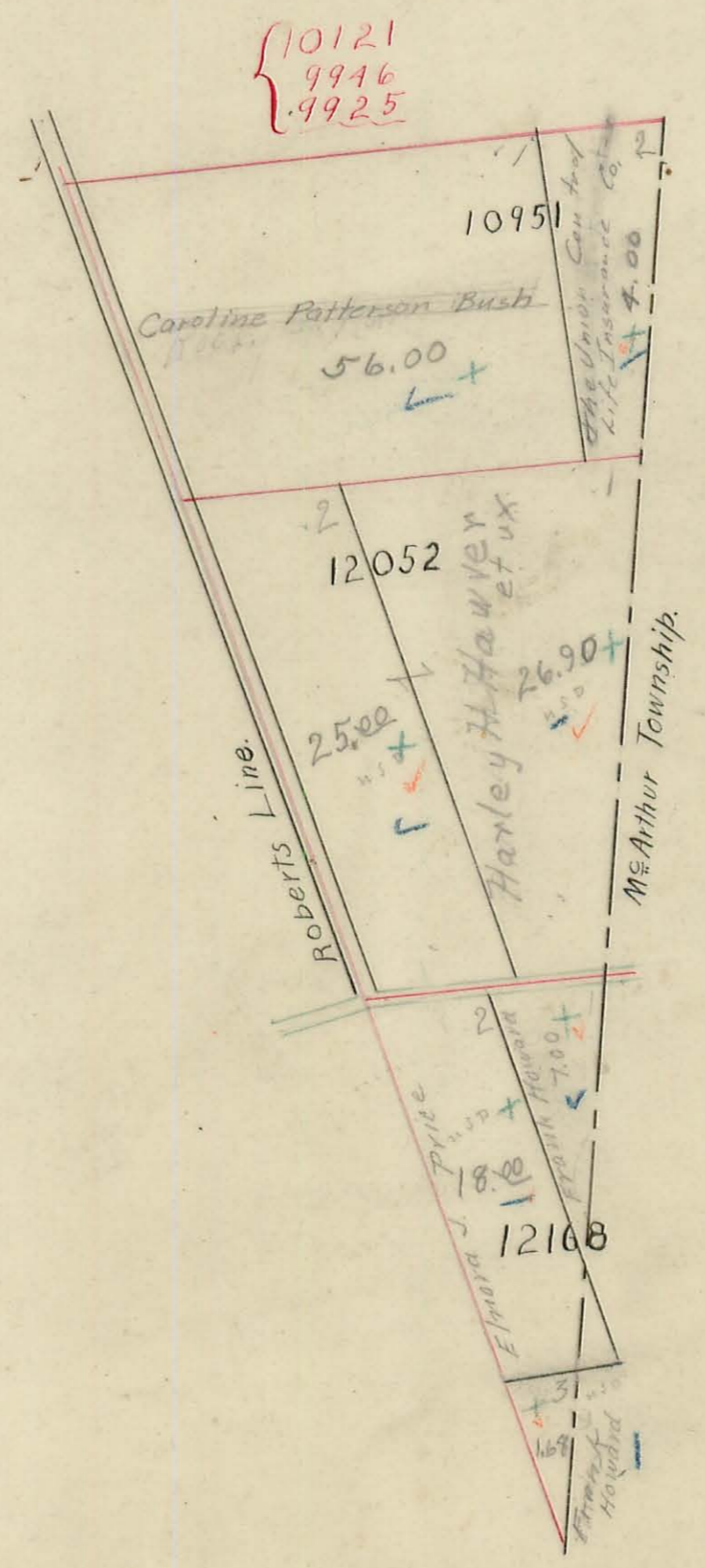

Drop this page
A-14

WASHINGTON TOWNSHIP

Plat of Section Town Range

Scale, 10 Chains to the Inch.

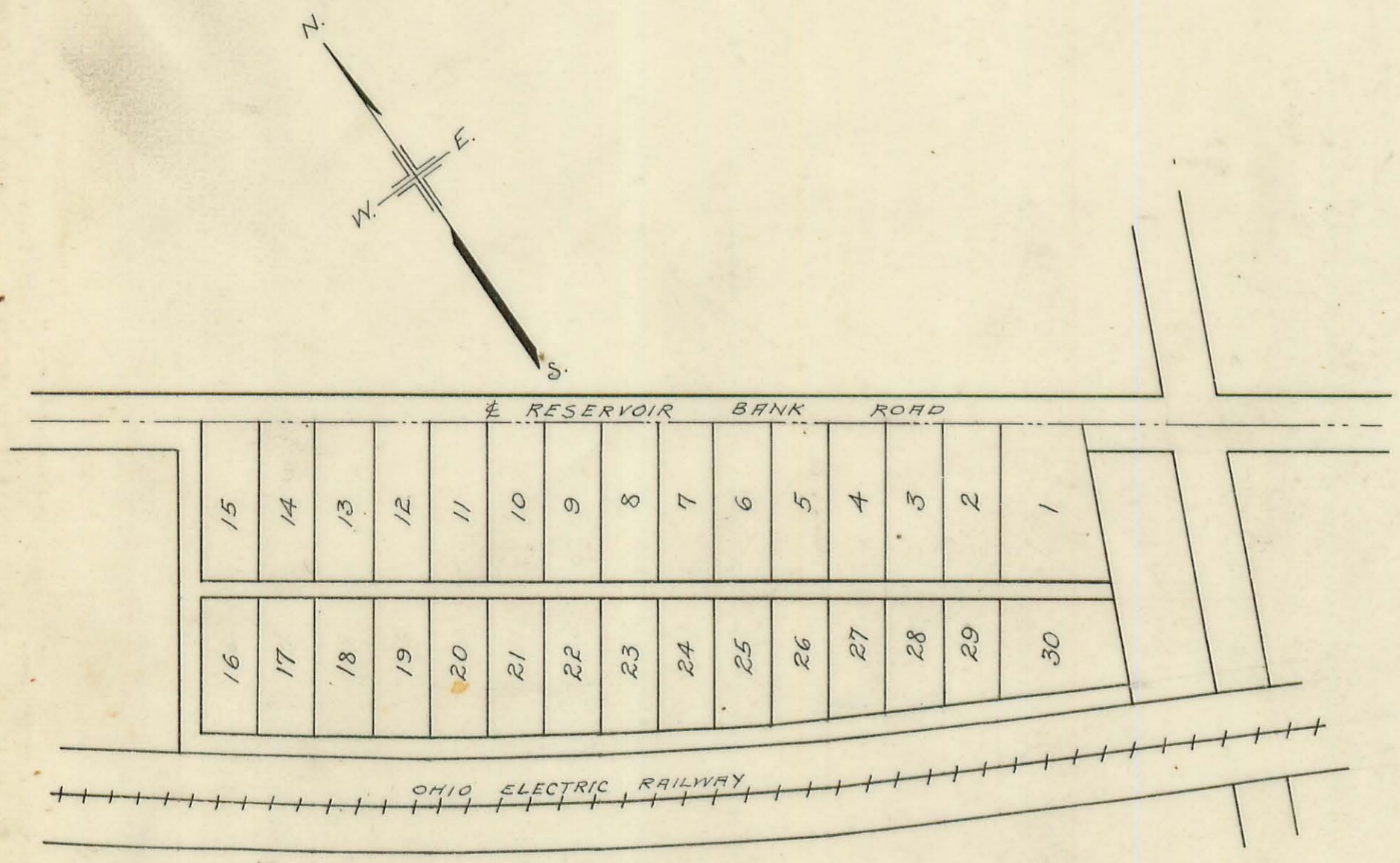

CAMP RUSSELL ALLOTMENT
 PART SEC. 36, TOWN 6, RANGE 8.
 SCALE: 1" = 100'

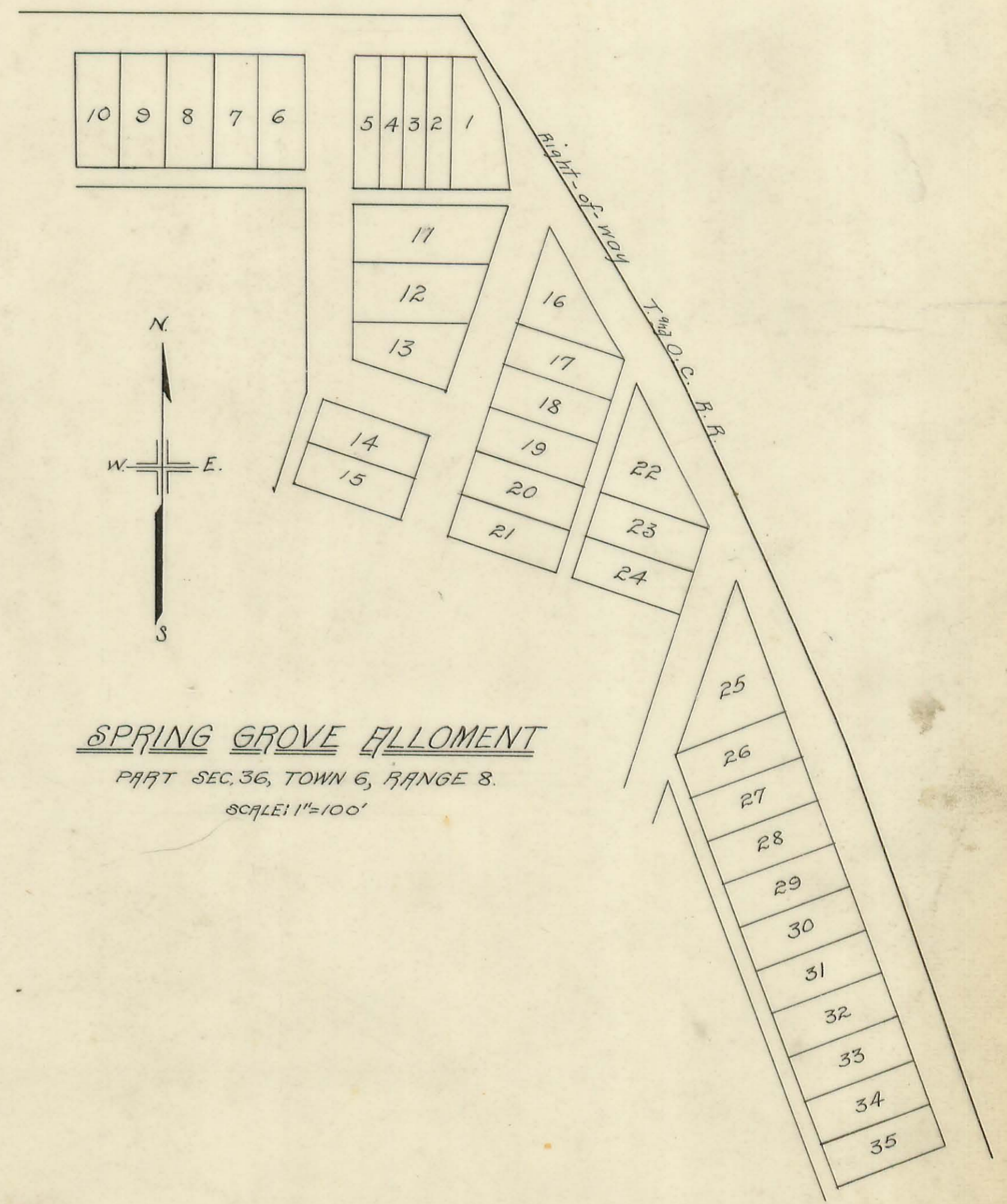

SPRING GROVE ALLOTMENT
 PART SEC. 36, TOWN 6, RANGE 8.
 SCALE: 1" = 100'

WASHINGTON TOWNSHIP

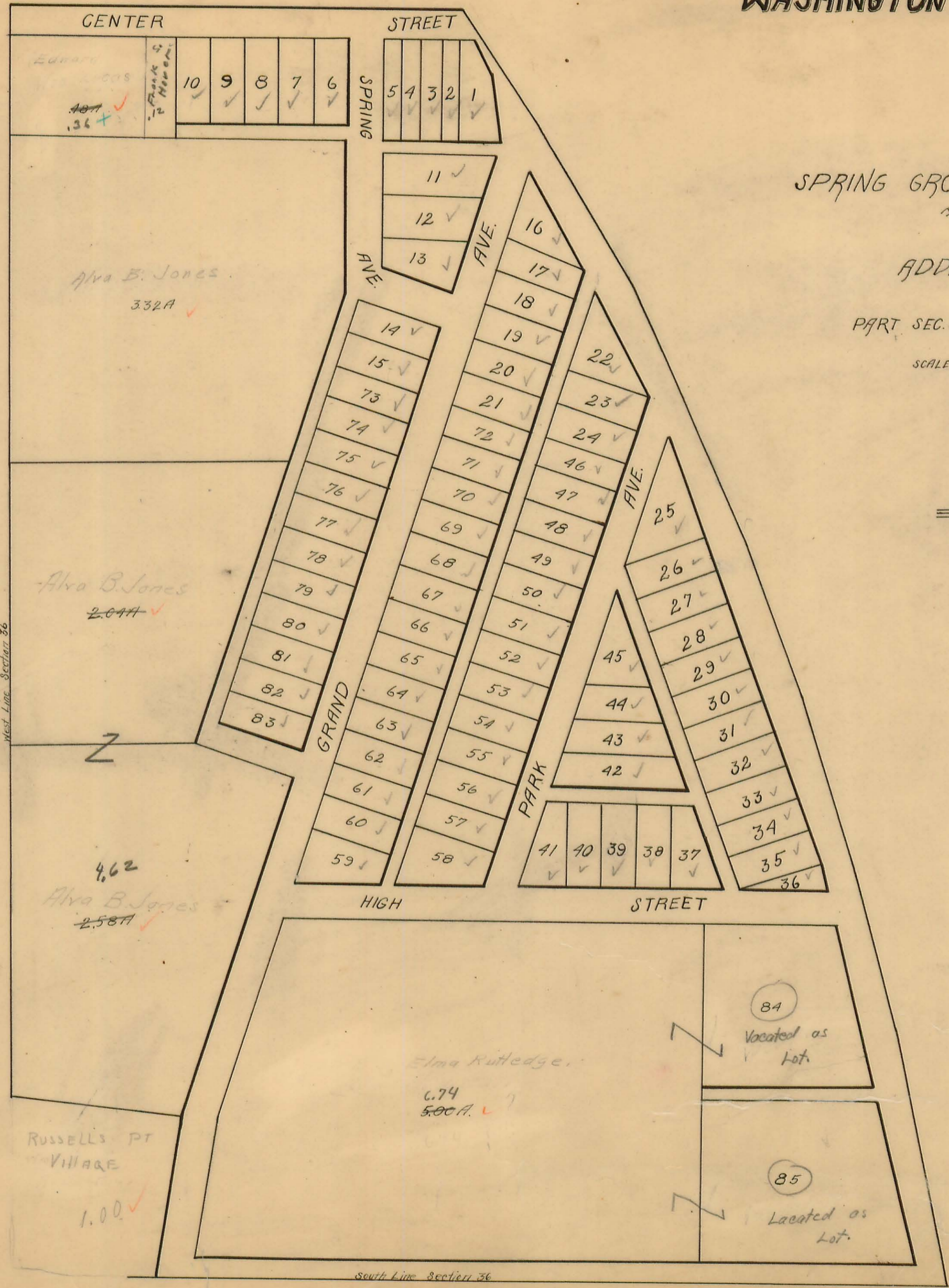

SPRING GROVE ALLOTMENT AND ADDITION

PART SEC. 36, TOWN 6, RANGE 8.

SCALE: 1" = 100'

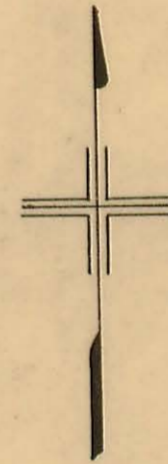

West Line Section 36

South Line Section 36

CENTER STREET

10 ✓	9 ✓	8 ✓	7 ✓	6 ✓
------	-----	-----	-----	-----

Frank G. Hirsch

SPRING AVE.

5 ✓	4 ✓	3 ✓	2 ✓	1 ✓
-----	-----	-----	-----	-----

Alva B. Jones
332A ✓

Alva B. Jones
204A ✓

Alva B. Jones
462
258A ✓

RUSSELLS PT VILLAGE
1.00 ✓

11 ✓
12 ✓
13 ✓

14 ✓
15 ✓
73 ✓
74 ✓
75 ✓
76 ✓
77 ✓
78 ✓
79 ✓
80 ✓
81 ✓
82 ✓
83 ✓

16 ✓
17 ✓
18 ✓
19 ✓
20 ✓
21 ✓
22 ✓
23 ✓
24 ✓
46 ✓
47 ✓
48 ✓
49 ✓
50 ✓
51 ✓
52 ✓
53 ✓
54 ✓
55 ✓
56 ✓
57 ✓
58 ✓

25 ✓
26 ✓
27 ✓
28 ✓
29 ✓
30 ✓
31 ✓
32 ✓
33 ✓
34 ✓
35 ✓
36 ✓

HIGH STREET

84
Vocated as Lot.

85
Vocated as Lot.

Elma Rutledge
674
500A ✓

WASHINGTON TOWNSHIP

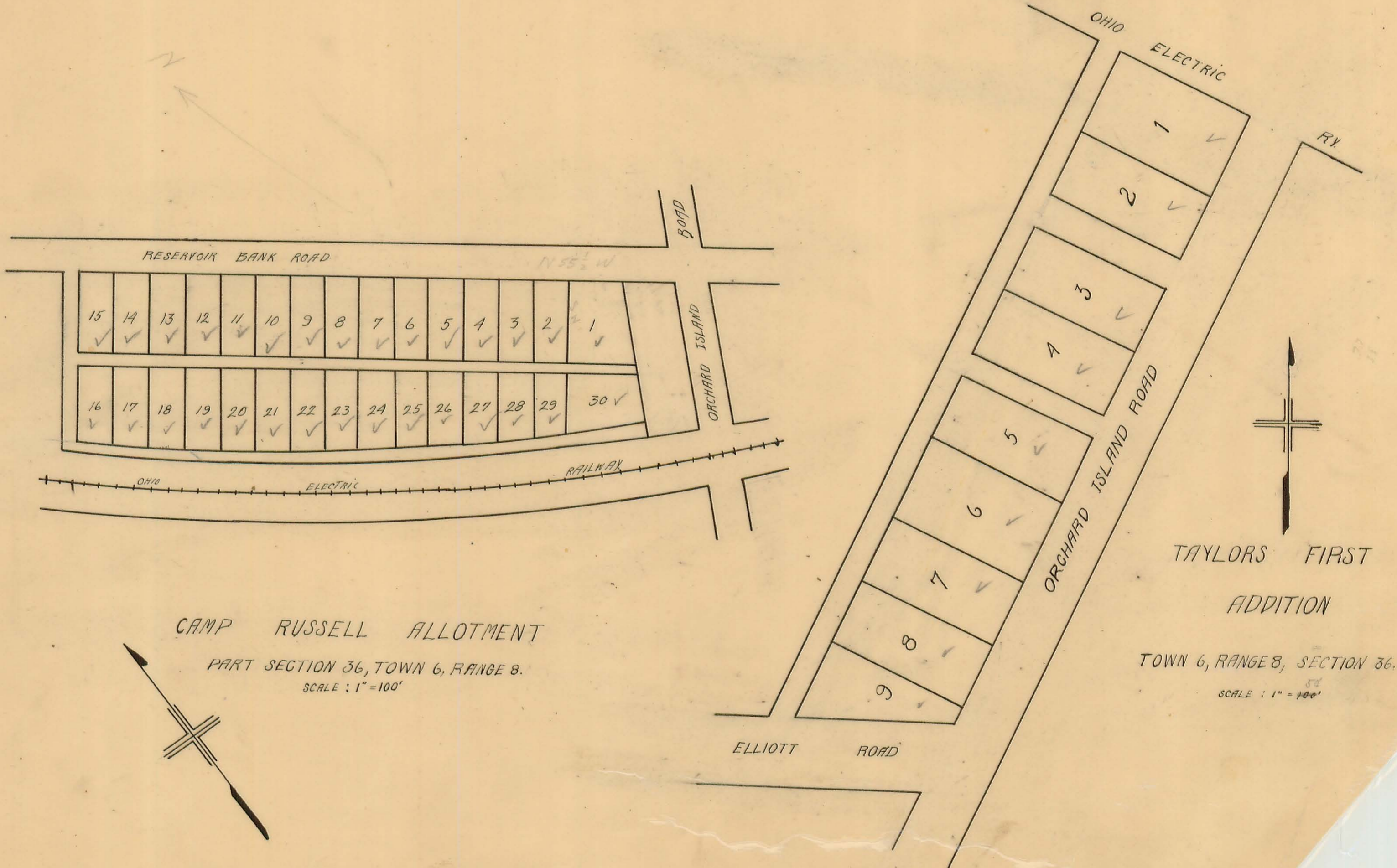

CAMP RUSSELL ALLOTMENT

PART SECTION 36, TOWN 6, RANGE 8.

SCALE : 1" = 100'

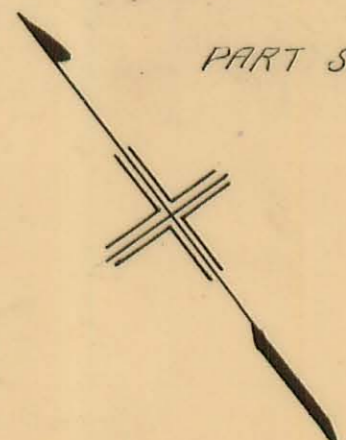

TAYLORS FIRST ADDITION

TOWN 6, RANGE 8, SECTION 36.

SCALE : 1" = 100'

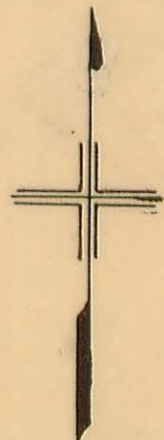

WASHINGTON TOWNSHIP

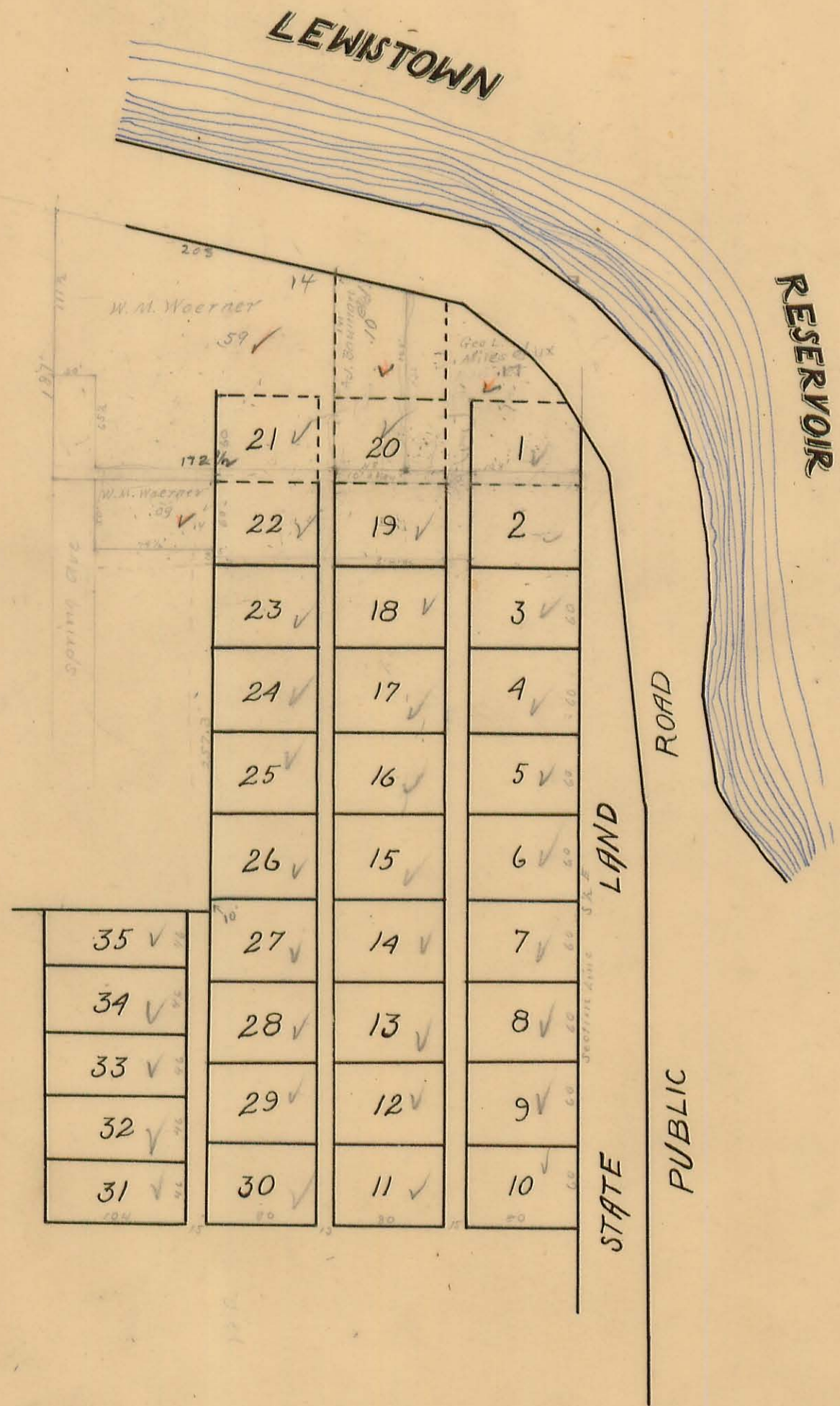

PRATERS ALLOTTMENT
SECTION 35, TOWN 5, RANGE 13.
35 - 6 - 8

WASHINGTON TOWNSHIP

LEWISTOWN

Scale 1 inch = 100 feet



WASHINGTON TOWNSHIP



17 to 101

→ **CAIN'S PARK**

1 to 16

→ **SIESTA PARK**

Scale: 1 inch = 80 feet

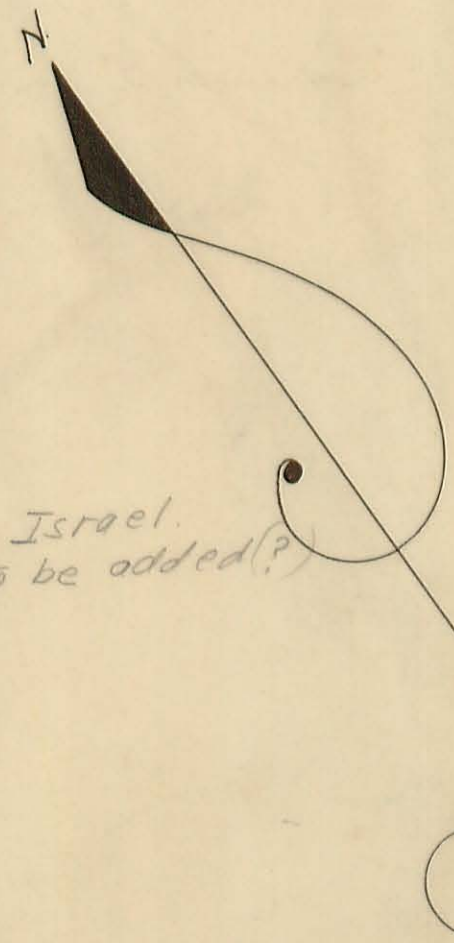

Gertrude Israel.
107 To be added(?)

RESERVOIR ROAD

ORCHARD ISLAND

N. E. PART

Scale: 1 inch equals 100 feet.

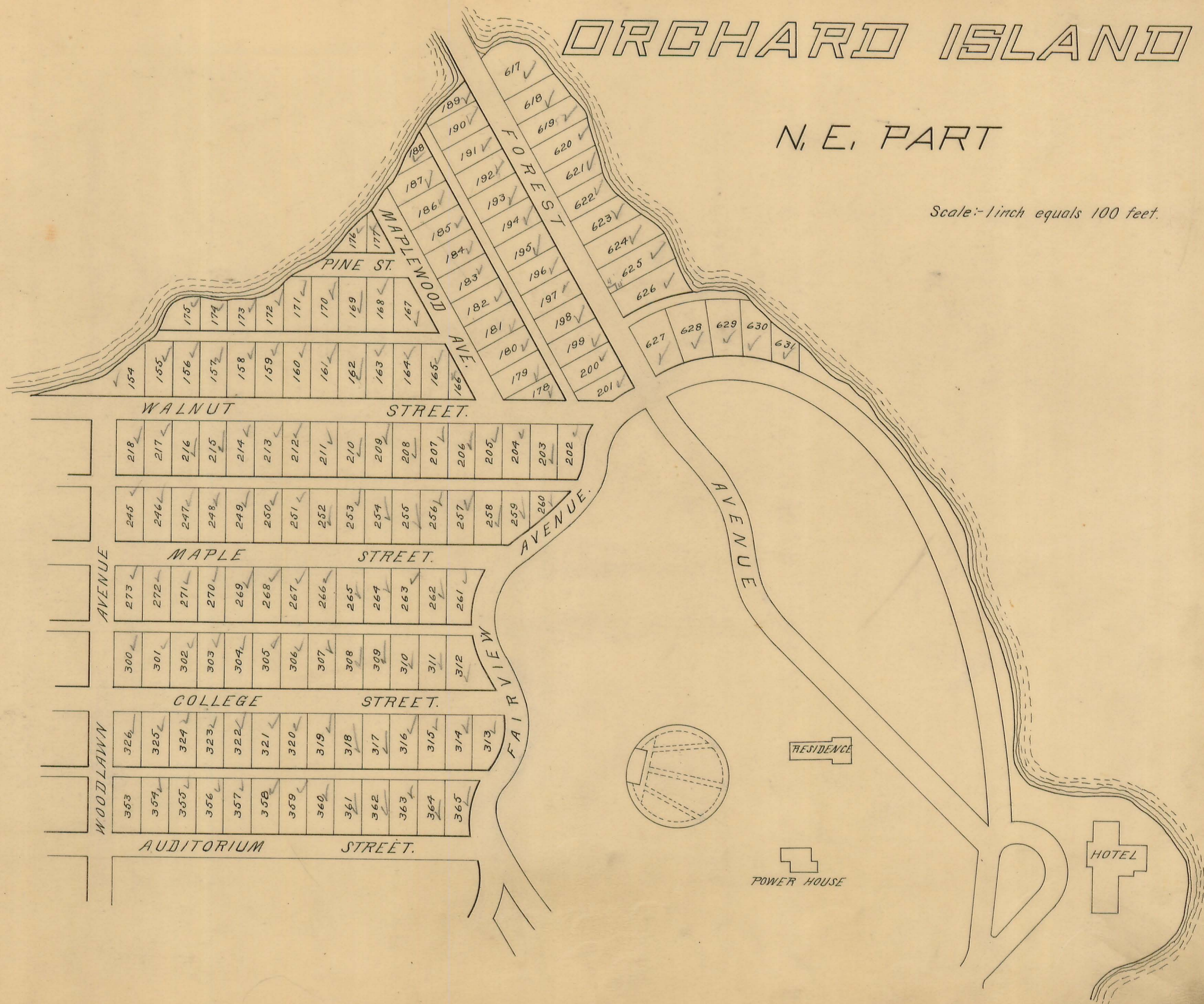

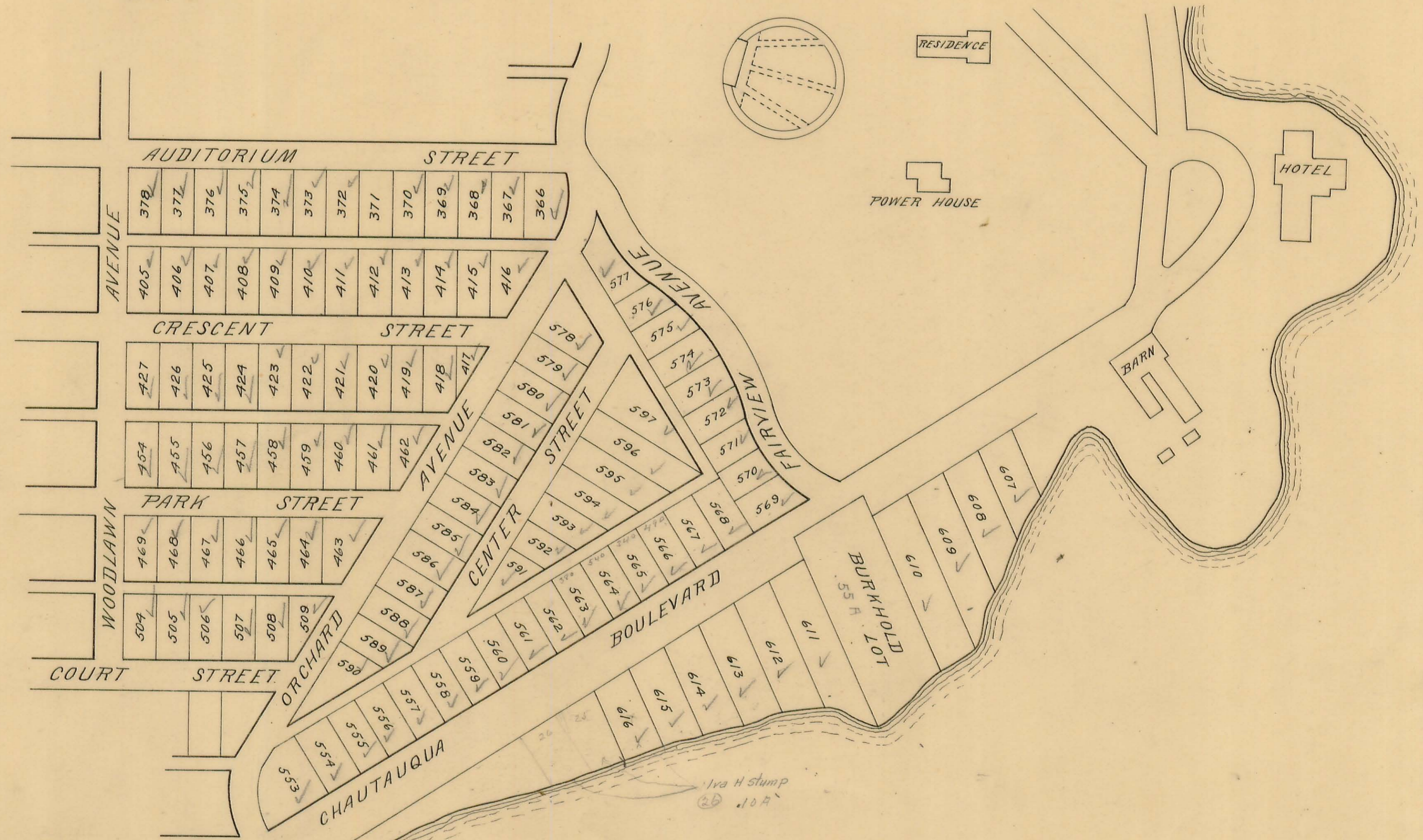

ORCHARD ISLAND

S. E. PART

Scale: 1 inch equals 100 feet.

FROM RUSSEL POINT

ORCHARD ISLAND

S. W. PART

Scale - 1 inch equals 100 feet.

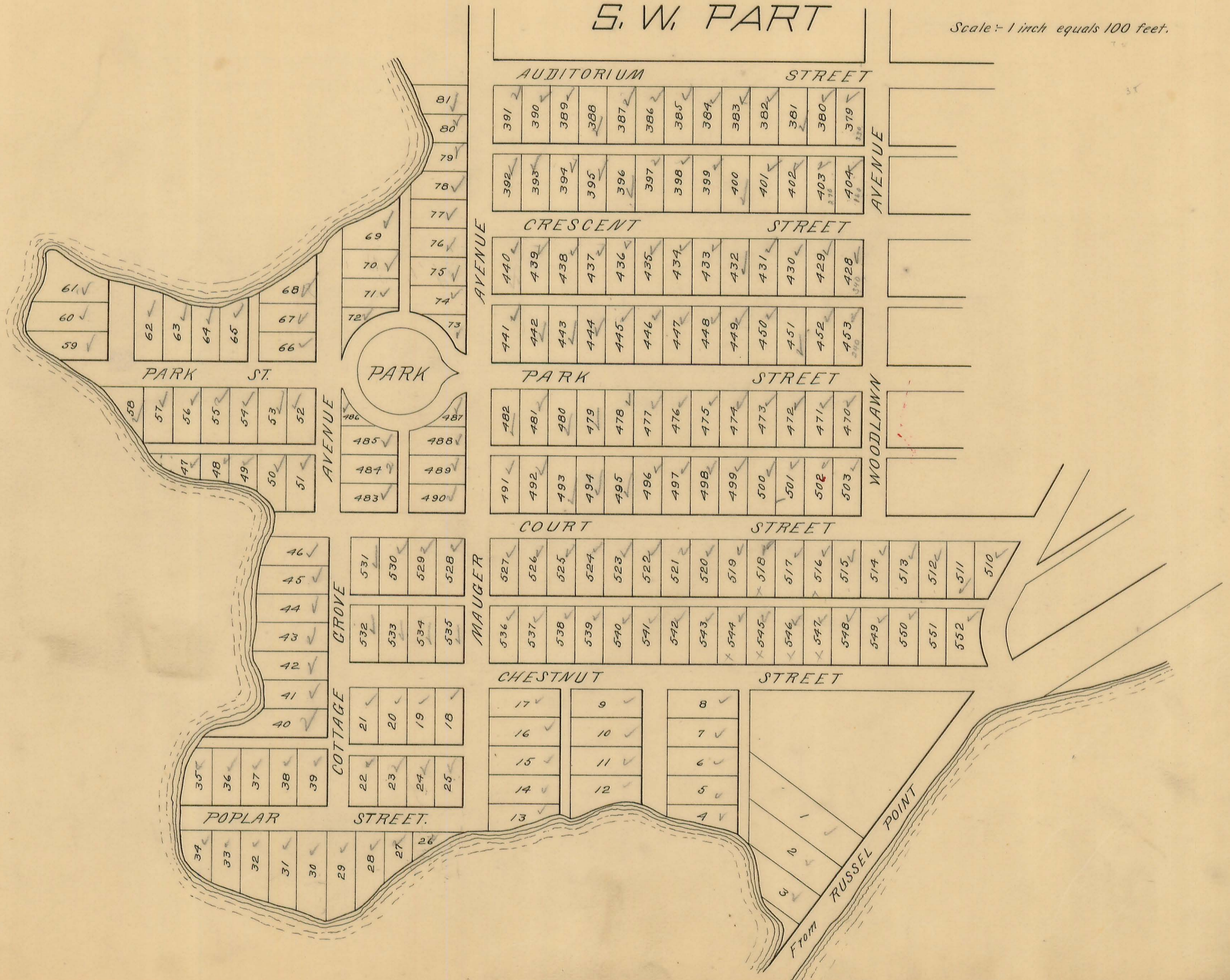

AUDITORIUM STREET

391	390	389	388	387	386	385	384	383	382	381	380	379
-----	-----	-----	-----	-----	-----	-----	-----	-----	-----	-----	-----	-----

392	393	394	395	396	397	398	399	400	401	402	403	404
-----	-----	-----	-----	-----	-----	-----	-----	-----	-----	-----	-----	-----

CRESCENT STREET

440	439	438	437	436	435	434	433	432	431	430	429	428
-----	-----	-----	-----	-----	-----	-----	-----	-----	-----	-----	-----	-----

441	442	443	444	445	446	447	448	449	450	451	452	453
-----	-----	-----	-----	-----	-----	-----	-----	-----	-----	-----	-----	-----

PARK STREET

482	481	480	479	478	477	476	475	474	473	472	471	470
-----	-----	-----	-----	-----	-----	-----	-----	-----	-----	-----	-----	-----

491	492	493	494	495	496	497	498	499	500	501	502	503
-----	-----	-----	-----	-----	-----	-----	-----	-----	-----	-----	-----	-----

COURT STREET

527	526	525	524	523	522	521	520	519	518	517	516	515	514	513	512	511	510
-----	-----	-----	-----	-----	-----	-----	-----	-----	-----	-----	-----	-----	-----	-----	-----	-----	-----

536	537	538	539	540	541	542	543	544	545	546	547	548	549	550	551	552
-----	-----	-----	-----	-----	-----	-----	-----	-----	-----	-----	-----	-----	-----	-----	-----	-----

CHESTNUT STREET

17	9	8
16	10	7
15	11	6
14	12	5
13		4

21	20	19	18
22	23	24	25

POPLAR STREET

34	33	32	31	30	29	28	27	26			
35	36	37	38	39	40	41	42	43	44	45	46

58	57	56	55	54	53	52
47	48	49	50	51		

61	60	59	62	63	64	65	66	67	68	
79	78	77	76	75	74	73	72	71	70	69
81	80									

AVENUE

WOODLAWN

From RUSSEL POINT

ORCHARD ISLAND

N. W. PART

Scale: 1 inch equals 100 feet.

