

**BOKESCREEK**

**TOWNSHIP**

**1951**

INDEX

MAP

VIRGINIA MILITARY SURVEYS	PAGE
9978	1
10239	2
10239	3
12280	3
10837	4
13593	4
14530	4
16070	4
10387	4
10388	4
9958	5
9959	6
9960	6
10042	6
9937	7
9938	8
10060	9
12112	10
7161	10
9912	11
9913	12
9914	13
9915	14
9890	15
9891	16
9892	17
9893	18
13646	19
3472	19
5288	19
5288	20
842	20
7995	21
6154	22
6154	23
6251	24
13068	24
6155	25
775	25
10239	26
10239	27
6155	28-29-30-31
755	28-29-30-31

BOKE SCREEK TOWNSHIP

VIRGINIA MILITARY SURVEYS

INDEX

MAP

CORRECTED TO  
January 1, 1955  
January 1, 1956  
January 1, 1957  
January 1, 1958



UNION COUNTY

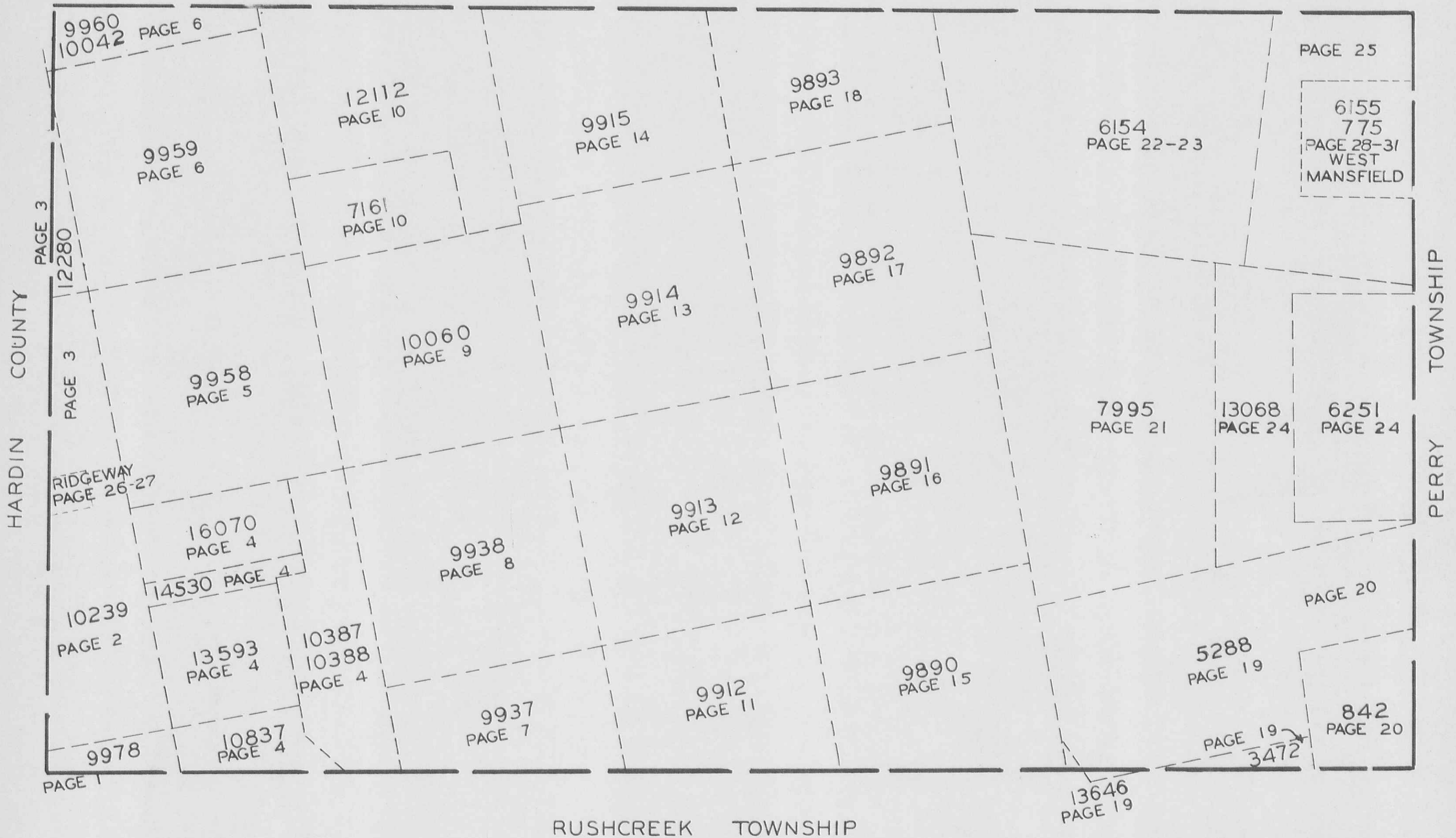

BOKESCREEK TOWNSHIP

VIRGINIA MILITARY SURVEY 9978

SCALE 10 CHAINS TO THE INCH

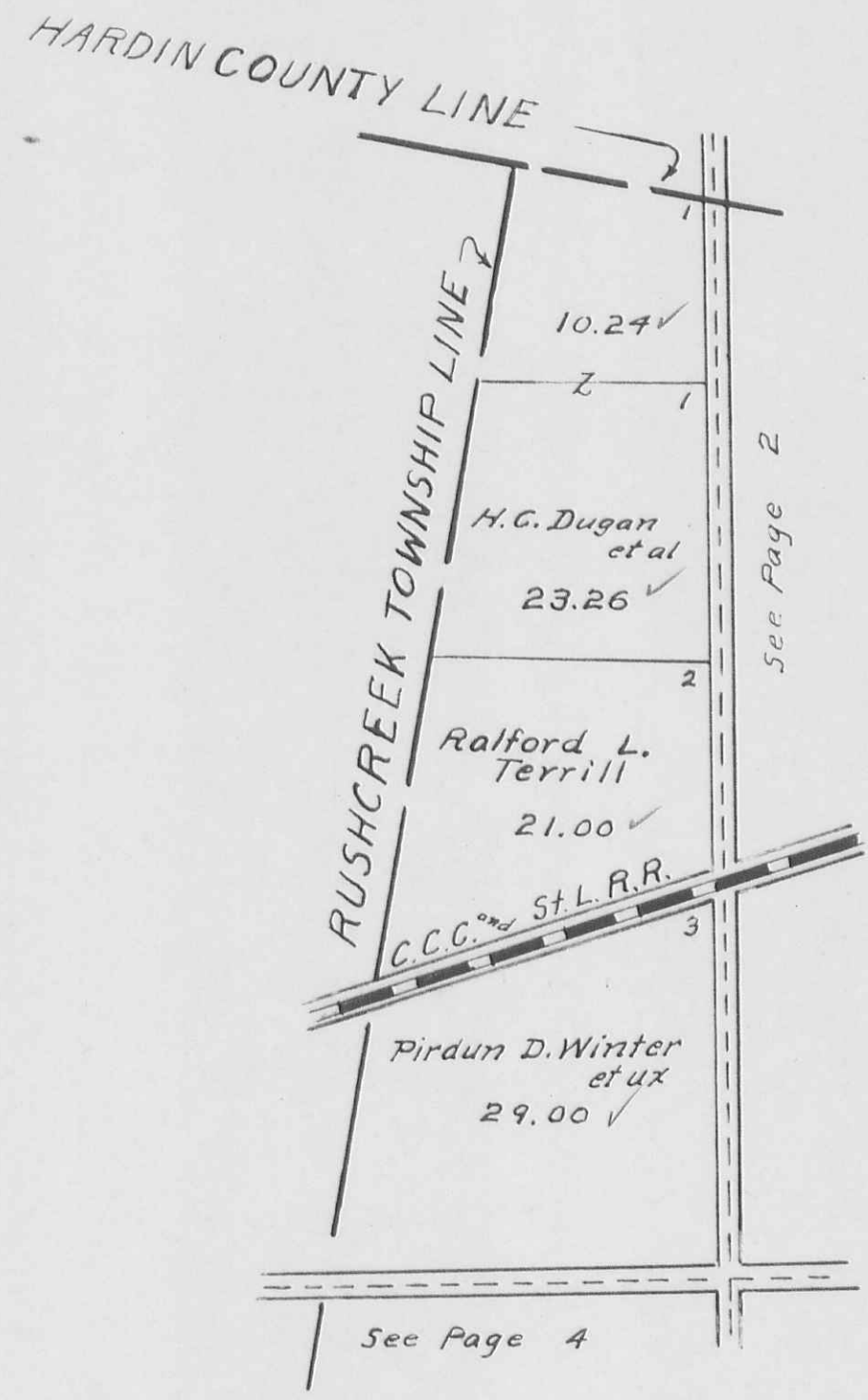

VIRGINIA MILITARY SURVEY 10239

SCALE 10 CHAINS TO THE INCH

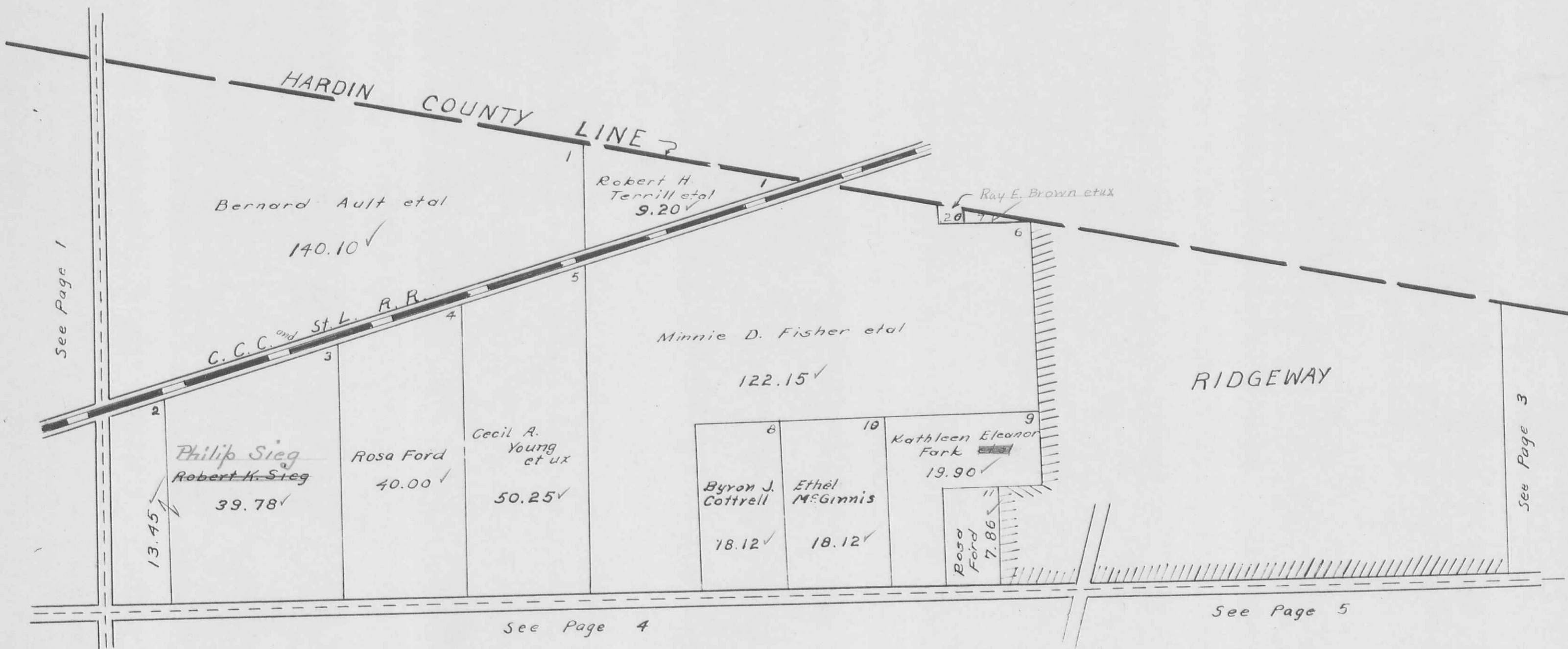

SCALE 10 CHAINS TO INCH

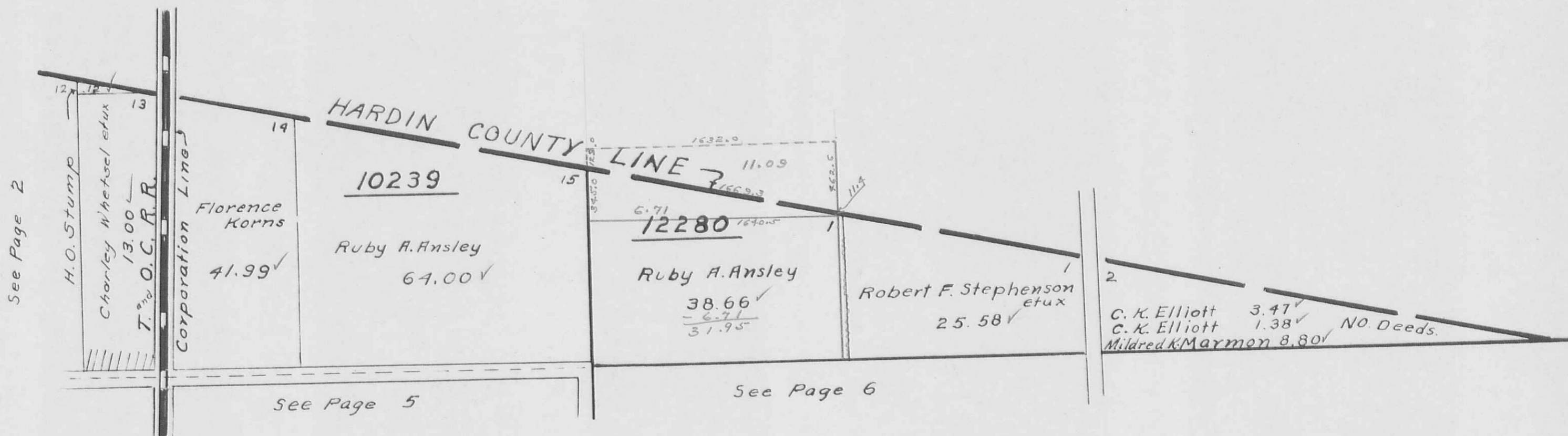

BOKESCREEK TOWNSHIP

VIRGINIA MILITARY SURVEYS

10837 16070  
13593 10387  
14530 10388

SCALE 10 CHAINS TO THE INCH

See Page 2

RUSHCREEK TOWNSHIP LINE

See Page 5

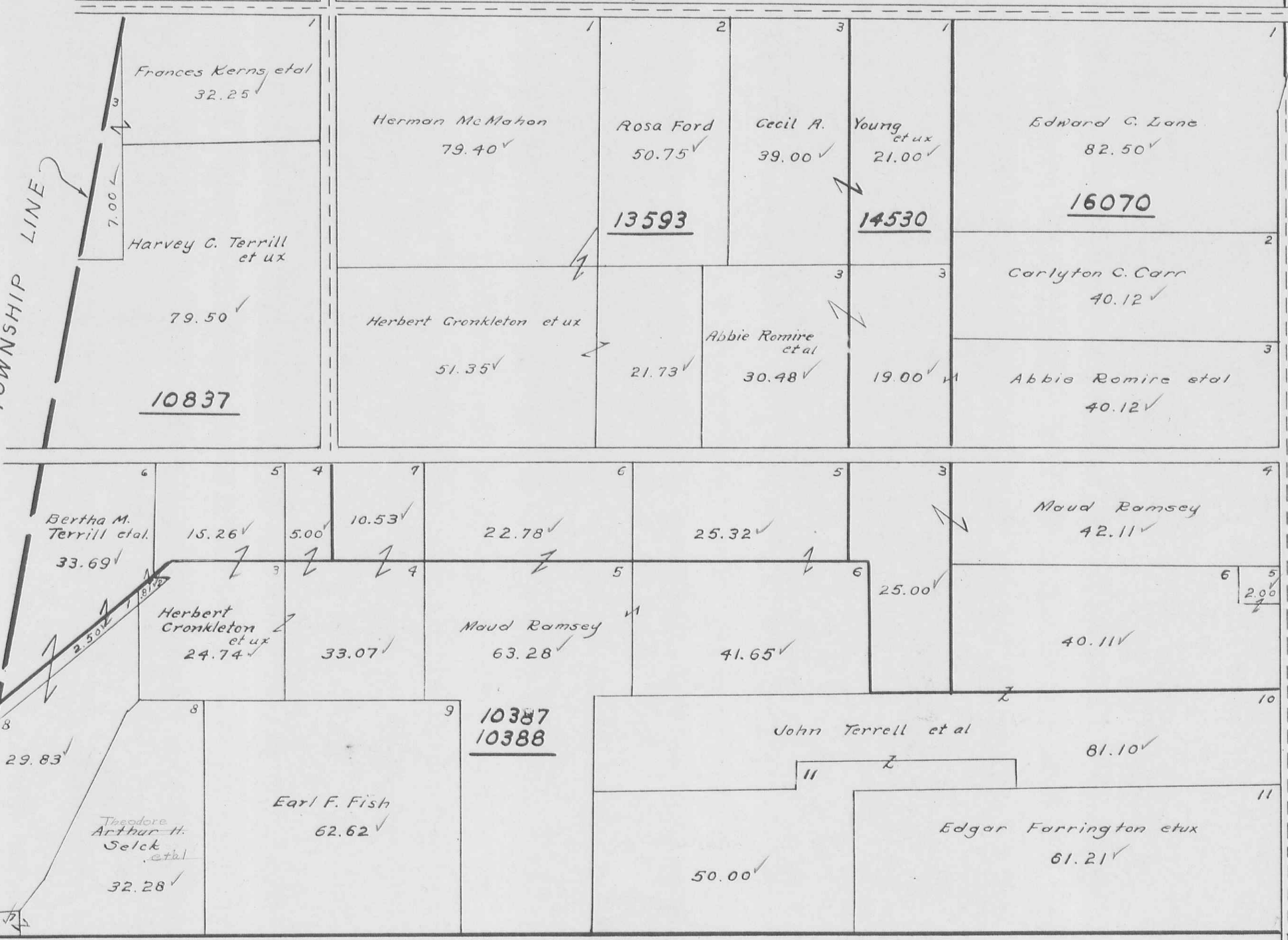

See Page 7

See Page 8

VIRGINIA MILITARY SURVEY 9958

SCALE 10 CHAINS TO INCH

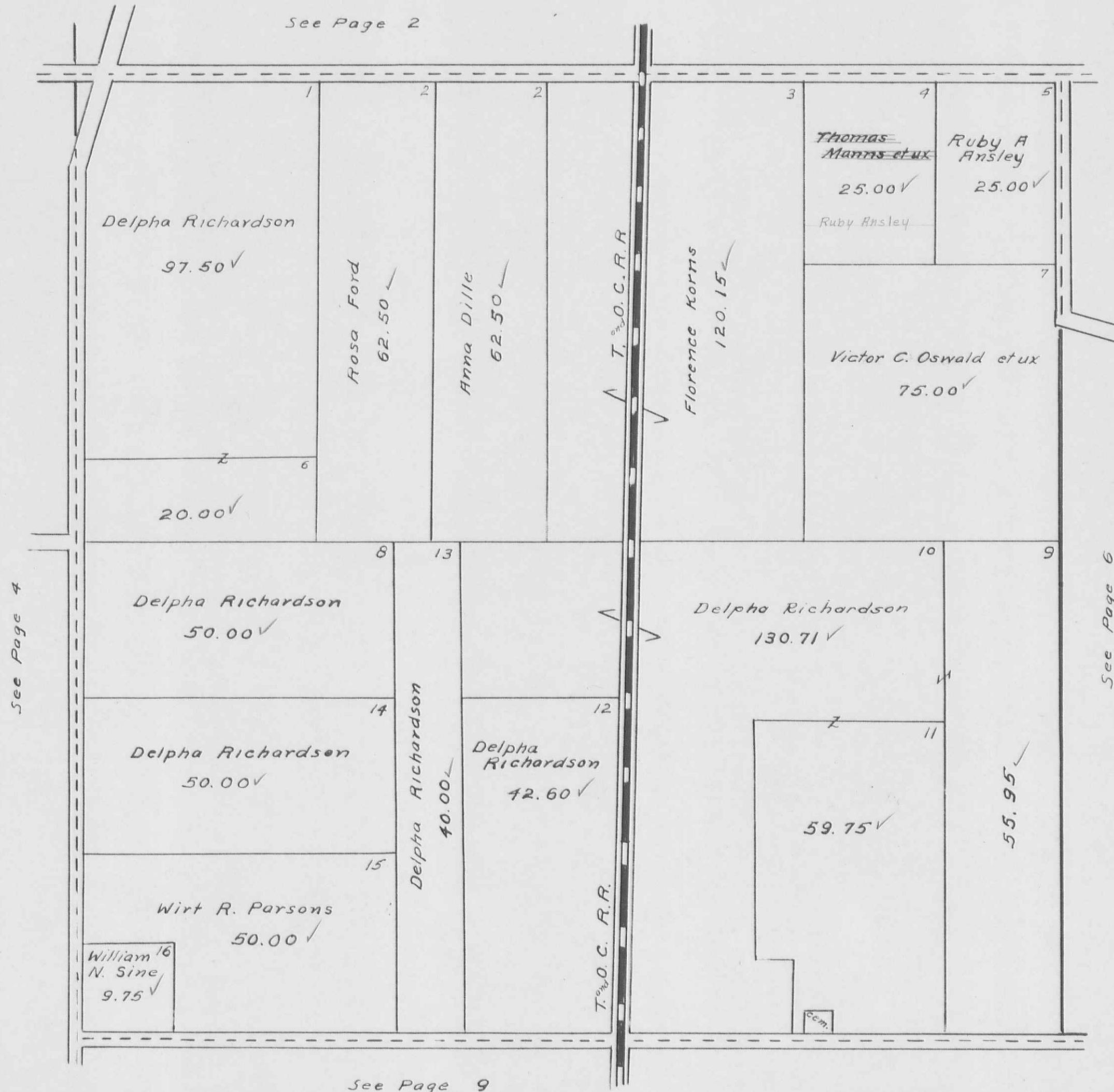



BOKESCREEK TOWNSHIP

VIRGINIA MILITARY SURVEYS

9959  
9960  
10042

SCALE 10 CHAINS TO THE INCH

See Page 3

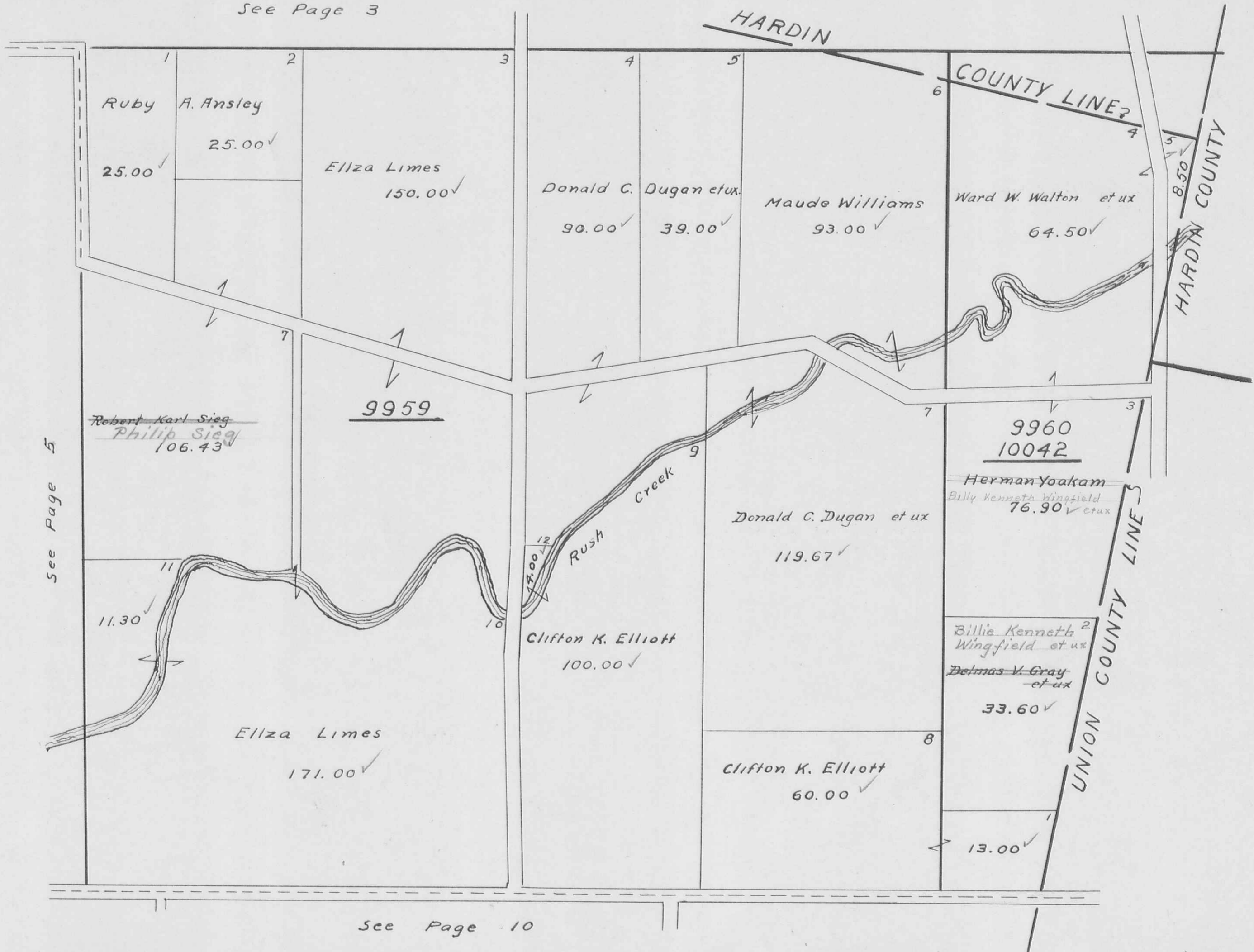

See Page 5

See Page 10

VIRGINIA MILITARY SURVEY 9937

SCALE 10 CHAINS TO THE INCH

See Page 4

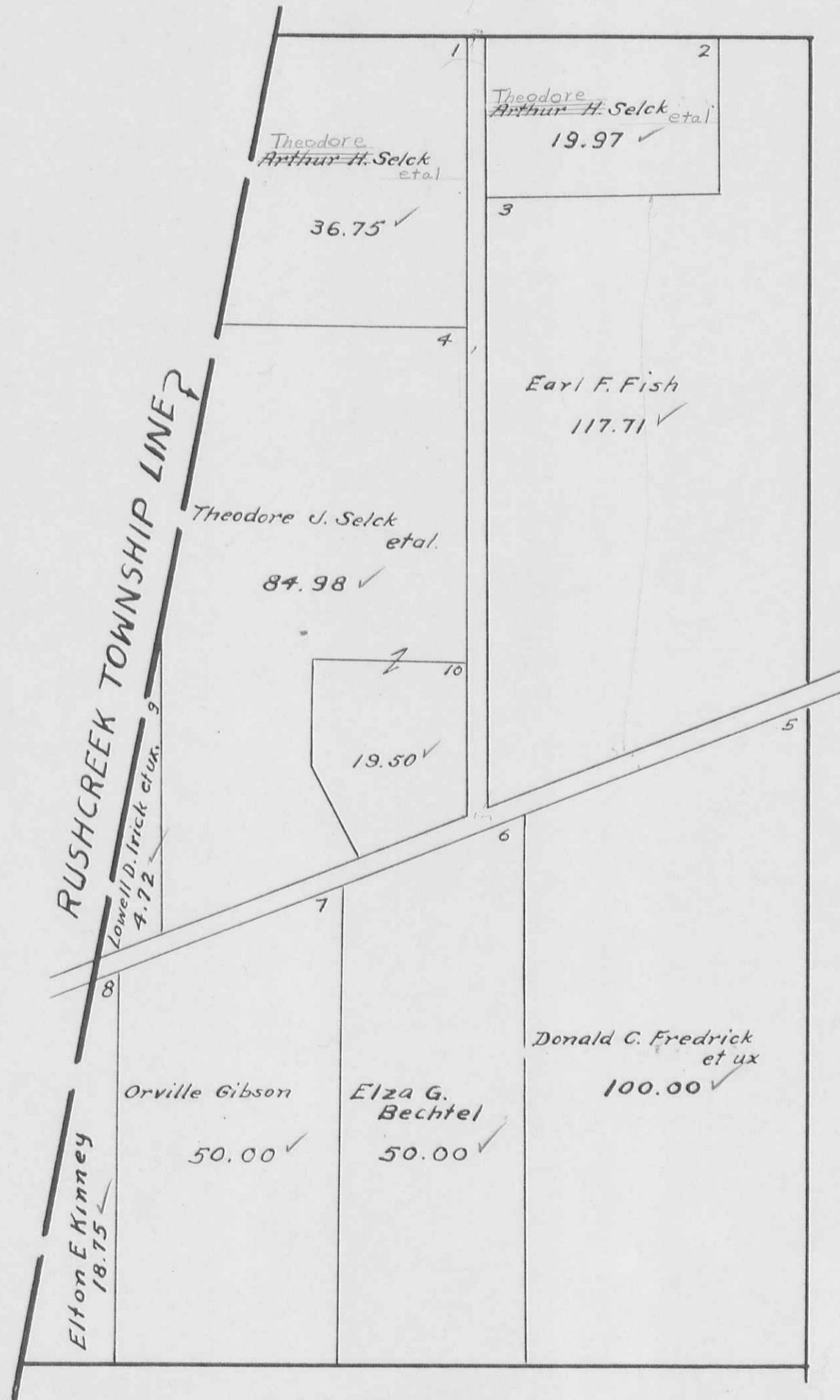

See Page 8

See Page 11

VIRGINIA MILITARY SURVEY 9938

SCALE 10 CHAINS TO THE INCH

80.12  
11.60  
91.72

See Page 4

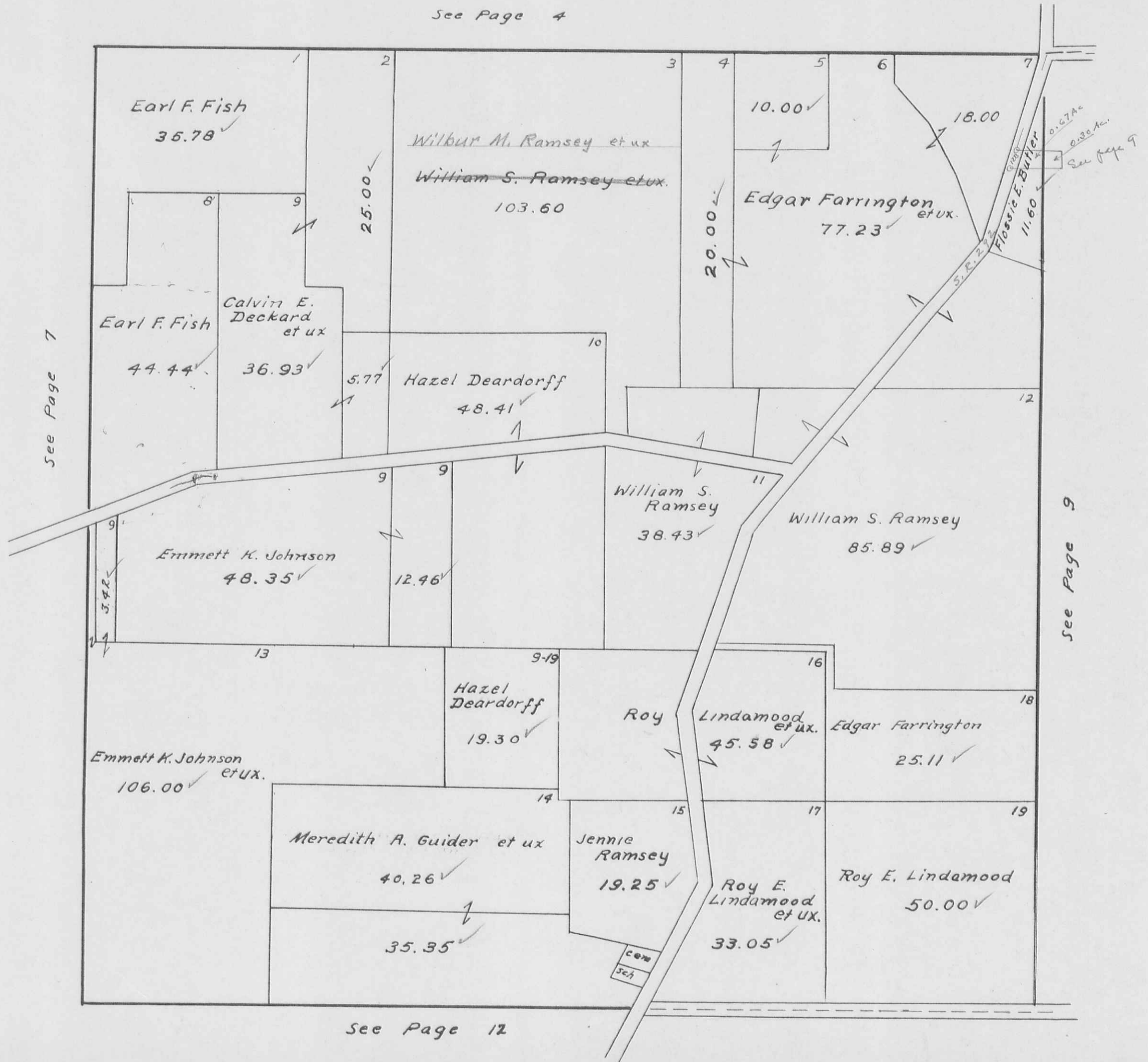

See Page 7

See Page 9

See Page 12

77.23  
15.  
92.23

VIRGINIA MILITARY SURVEY 10060

SCALE 10 CHAINS TO THE INCH

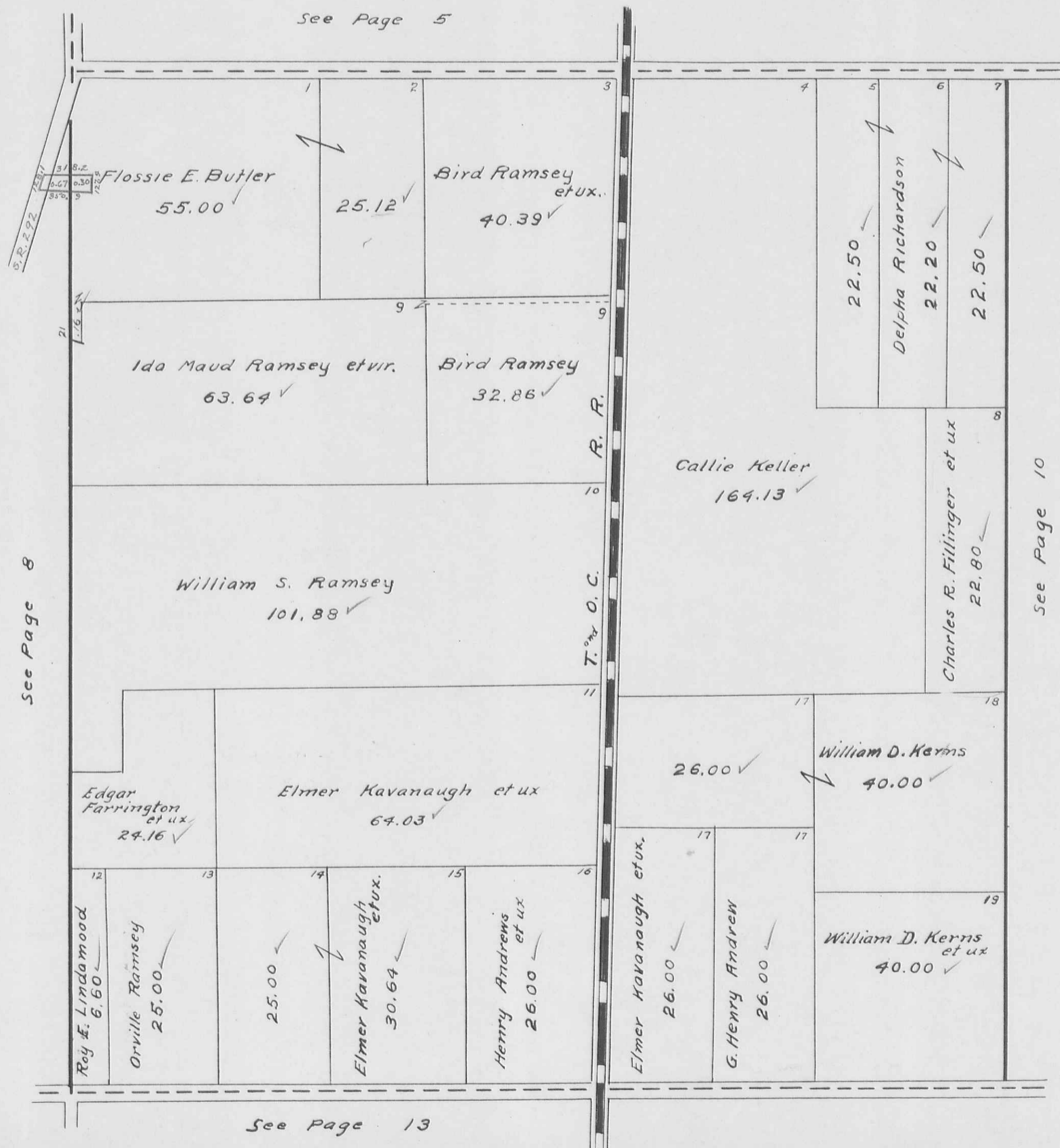

55.00  
25.12  
11.60  
91.72

BOKESCREEK TOWNSHIP  
 VIRGINIA MILITARY SURVEYS 12112  
 7161

SCALE 10 CHAINS TO THE INCH

See Page 6

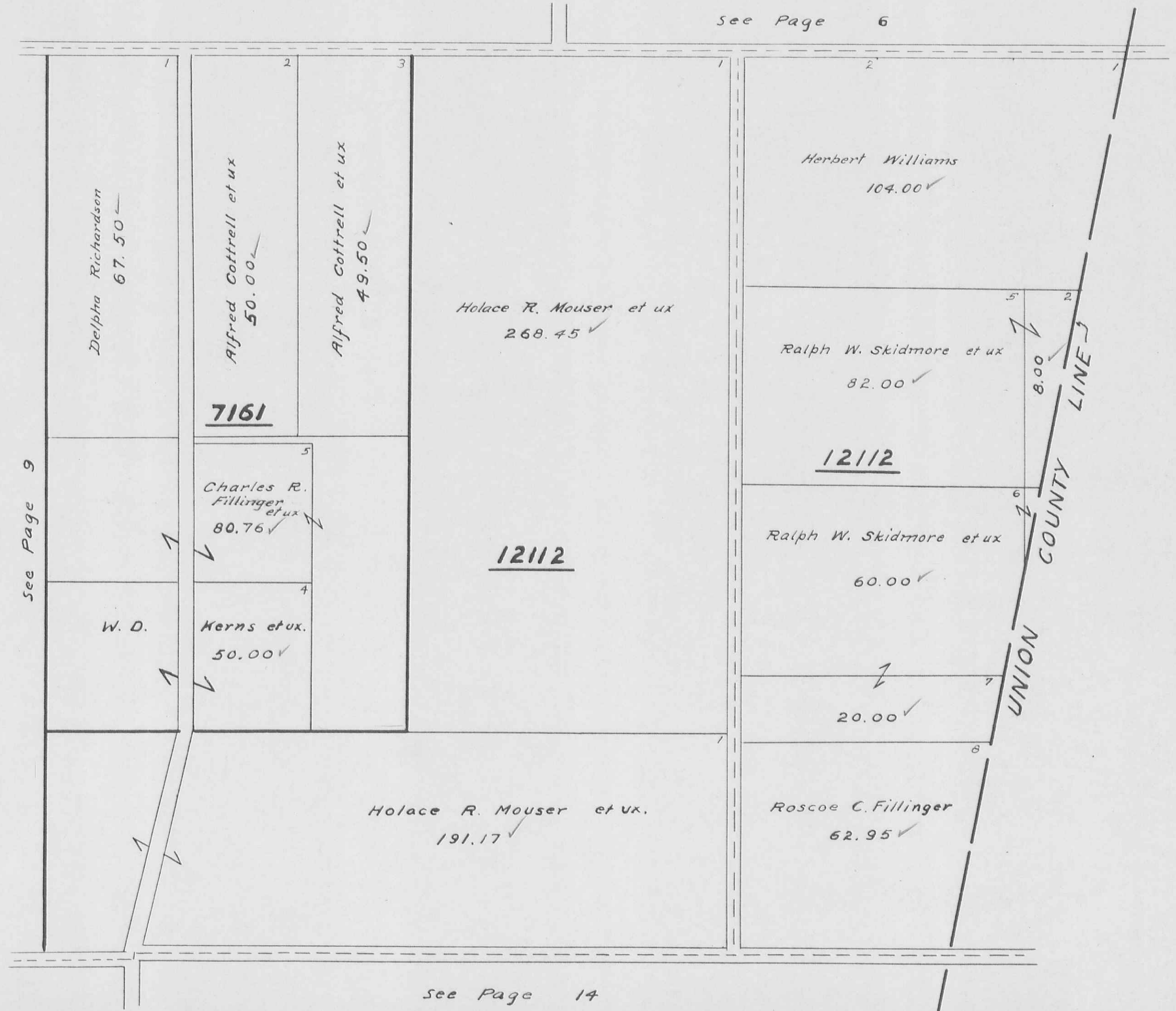

See Page 9

See Page 14

BOKE SCREEK TOWNSHIP

VIRGINIA MILITARY SURVEY 9912

SCALE 10 CHAINS TO THE INCH

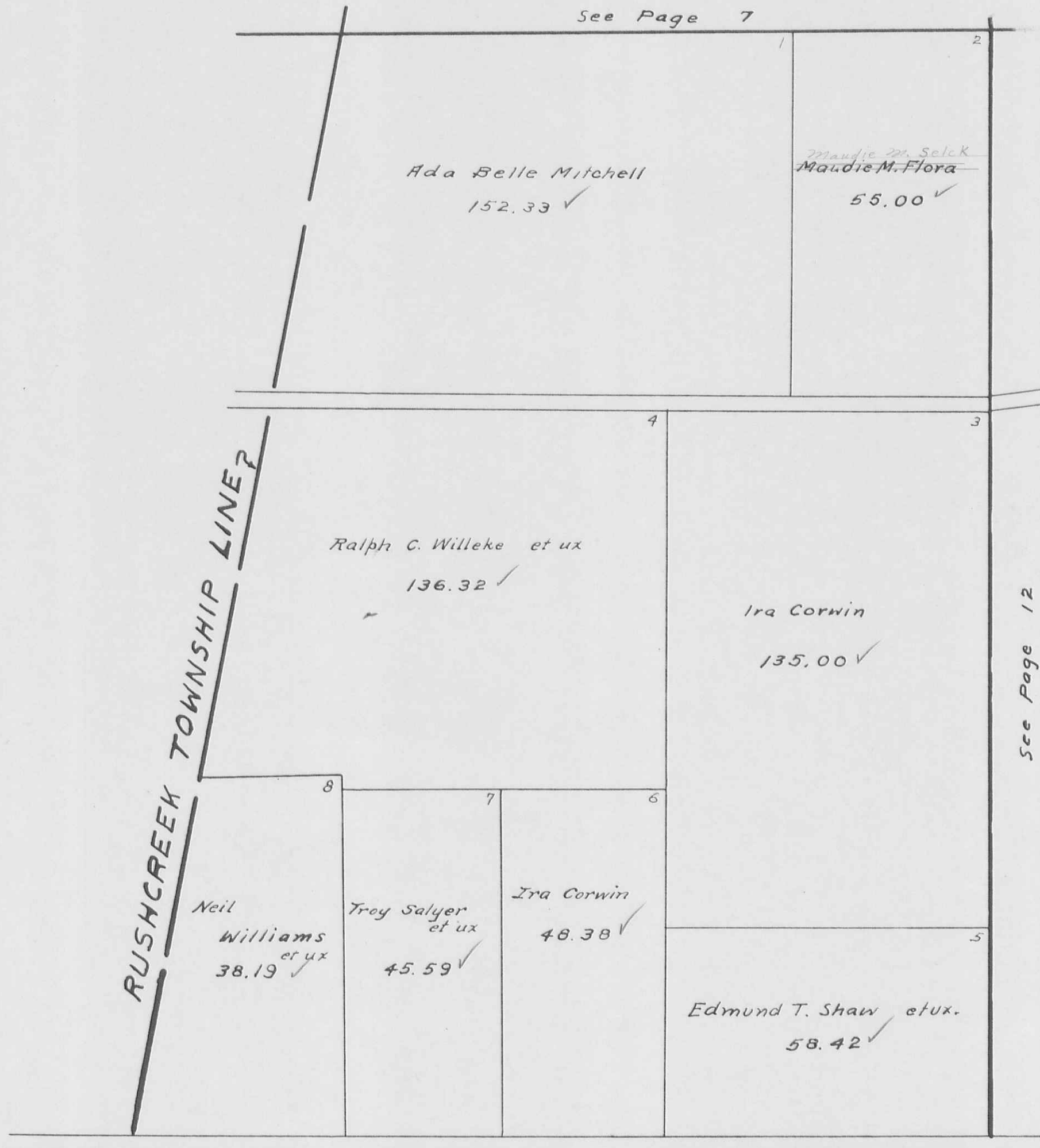

See Page 7

See Page 12

See Page 15

RUSHCREEK TOWNSHIP LINE

BOKESCREEK TOWNSHIP  
VIRGINIA MILITARY SURVEY 9913

SCALE 10 CHAINS TO THE INCH

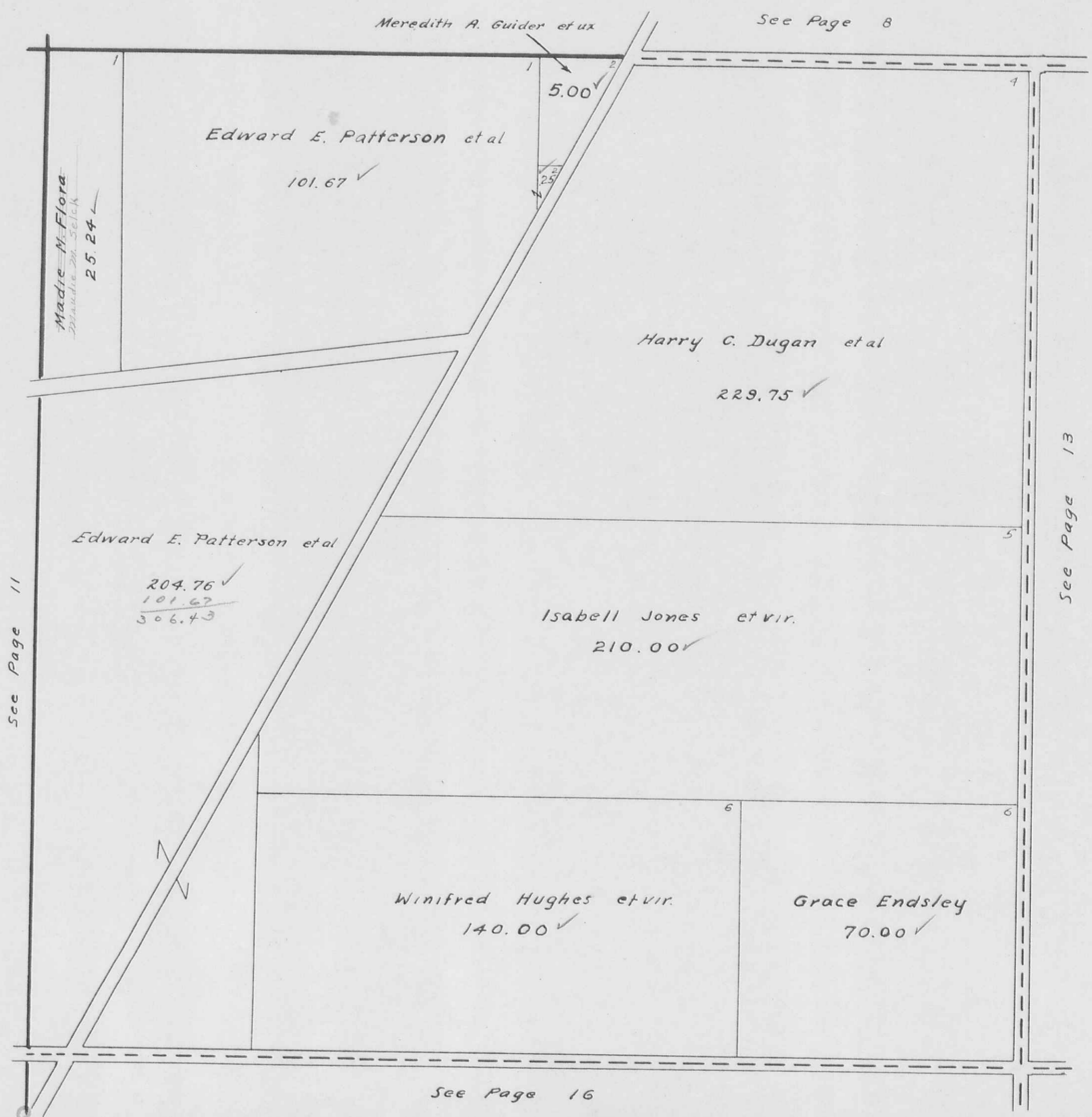

VIRGINIA MILITARY SURVEY 9914

SCALE 10 CHAINS TO THE INCH

See Page 9

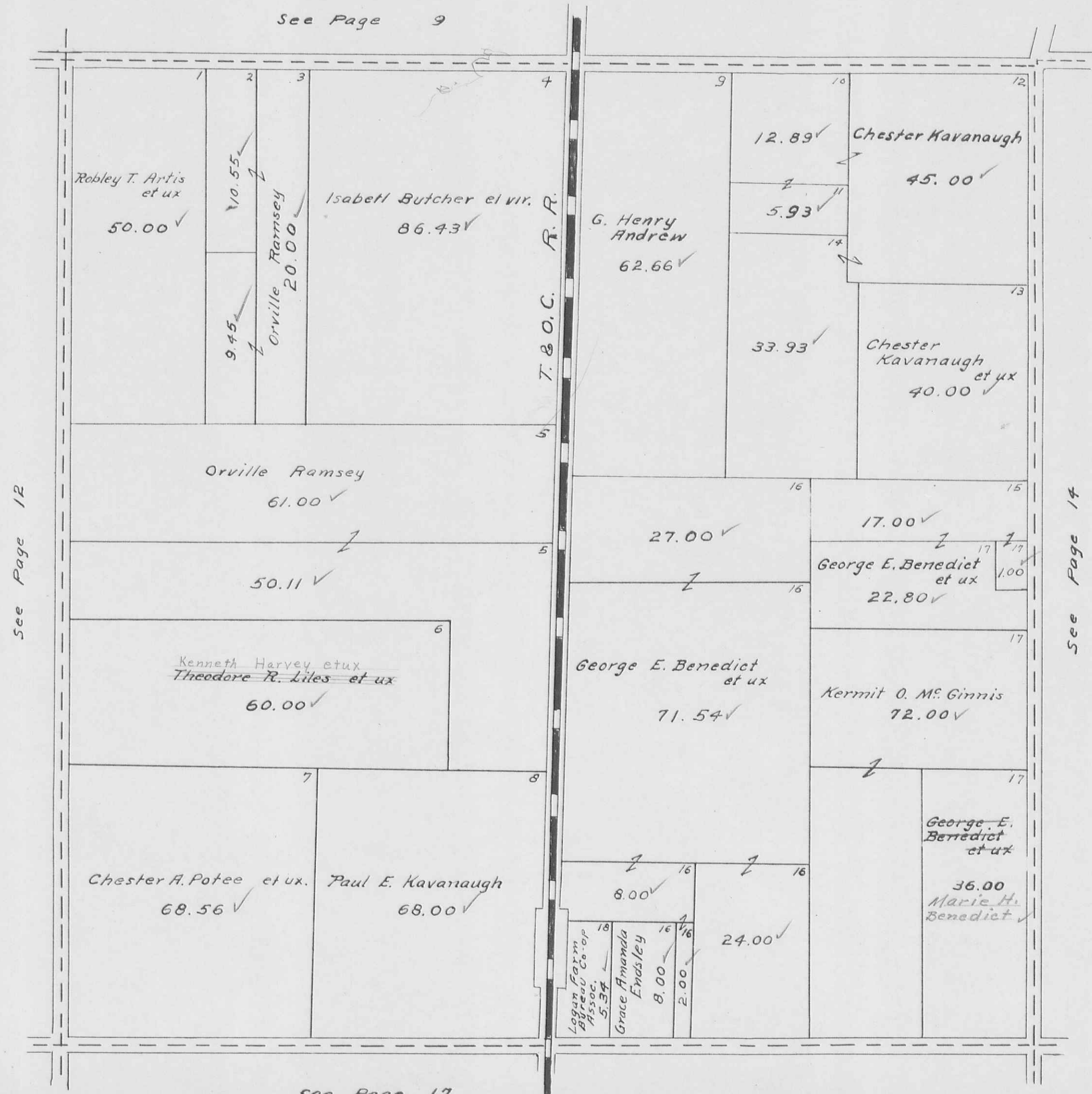

See Page 12

See Page 14

See Page 17



BOKESCREEK TOWNSHIP  
VIRGINIA MILITARY SURVEY 9915

SCALE 10 CHAINS TO THE INCH

See Page 10

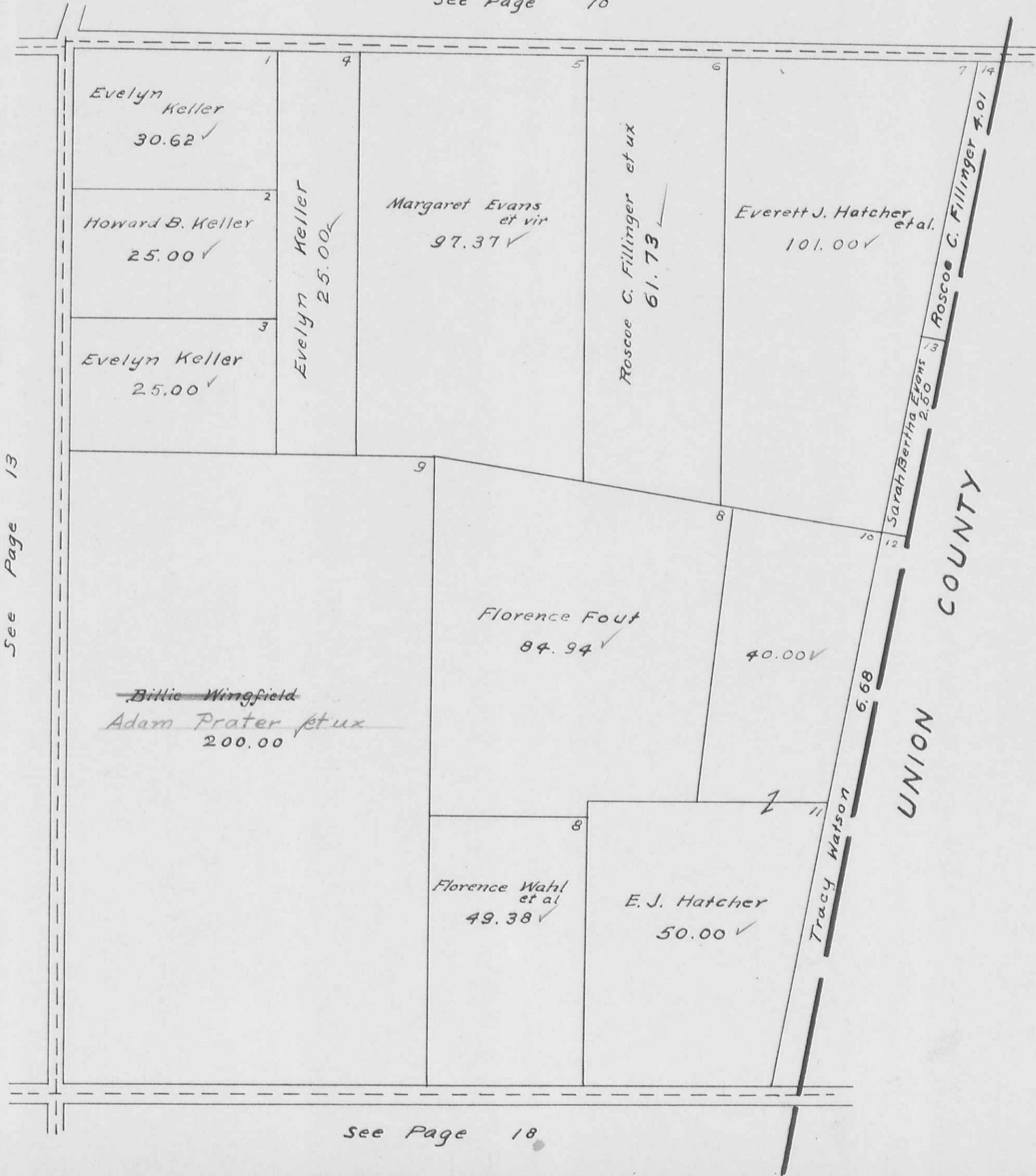

See Page 13

See Page 18

BOKE SCREEK TOWNSHIP  
 VIRGINIA MILITARY SURVEY 9890

SCALE 10 CHAINS TO THE INCH

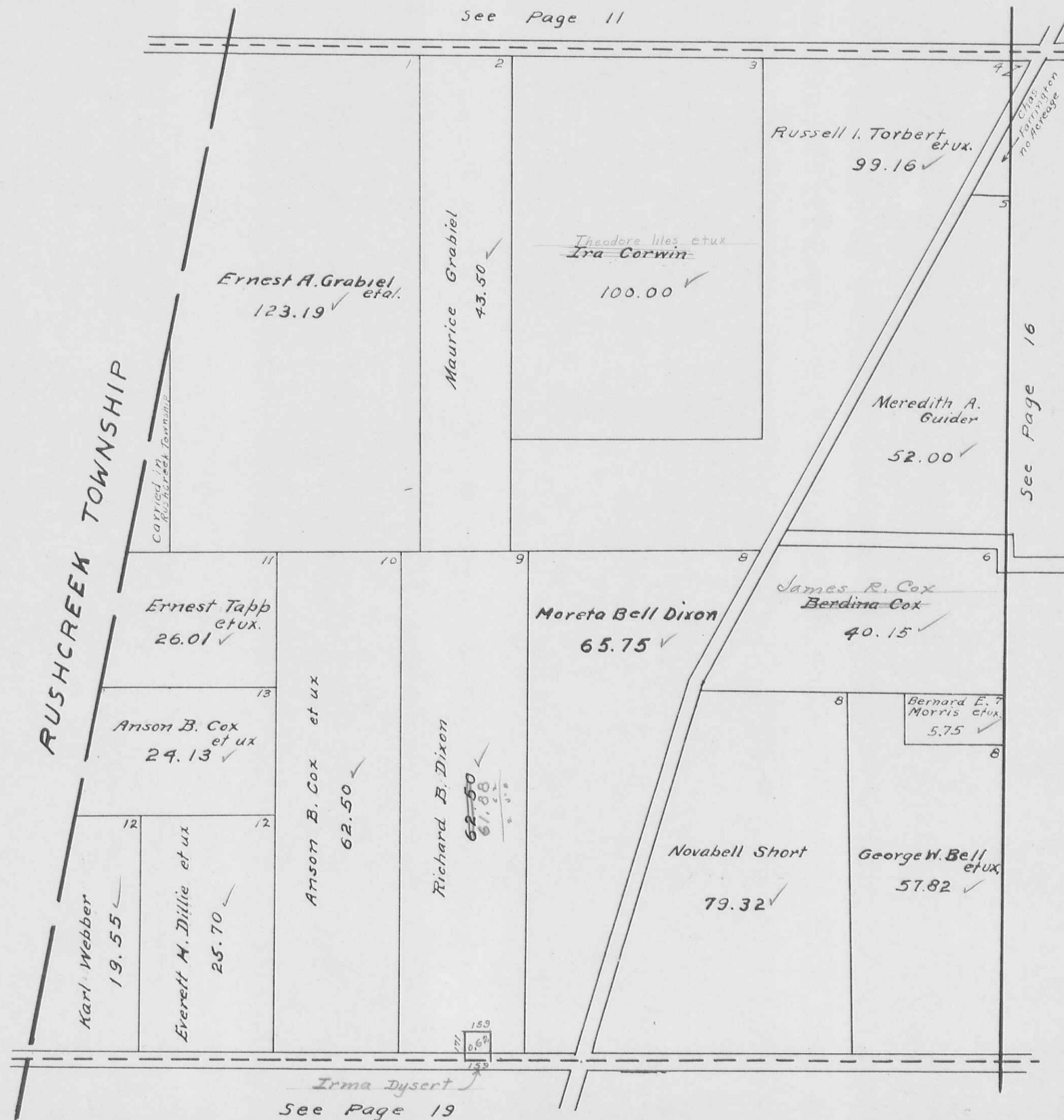

BOKESCREEK TOWNSHIP  
 VIRGINIA MILITARY SURVEY 9891

SCALE 10 CHAINS TO THE INCH

See Page 12

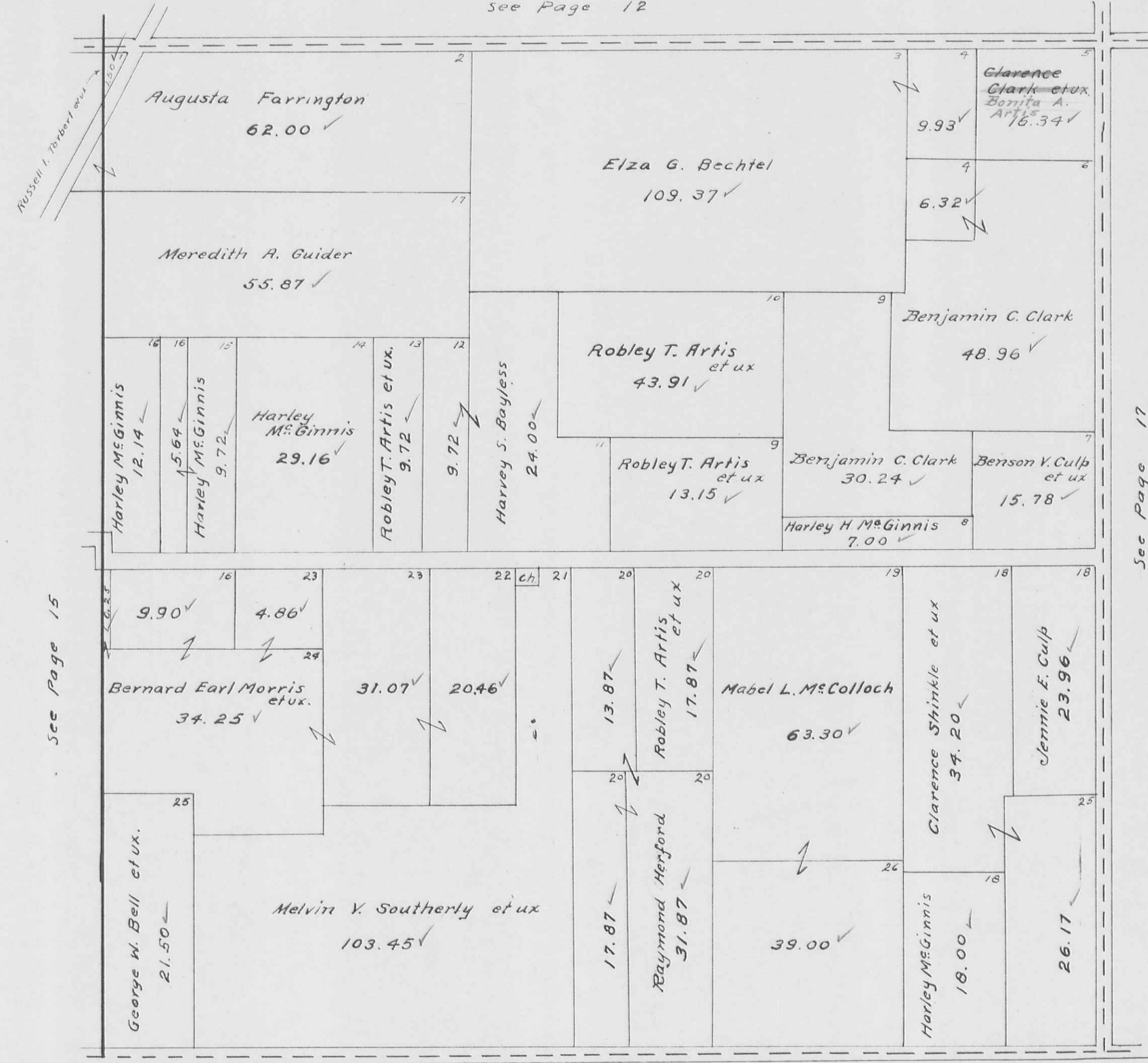

See Page 15

See Page 17

See Page 21

VIRGINIA MILITARY SURVEY 9892

SCALE 10 CHAINS TO THE INCH

See Page 13

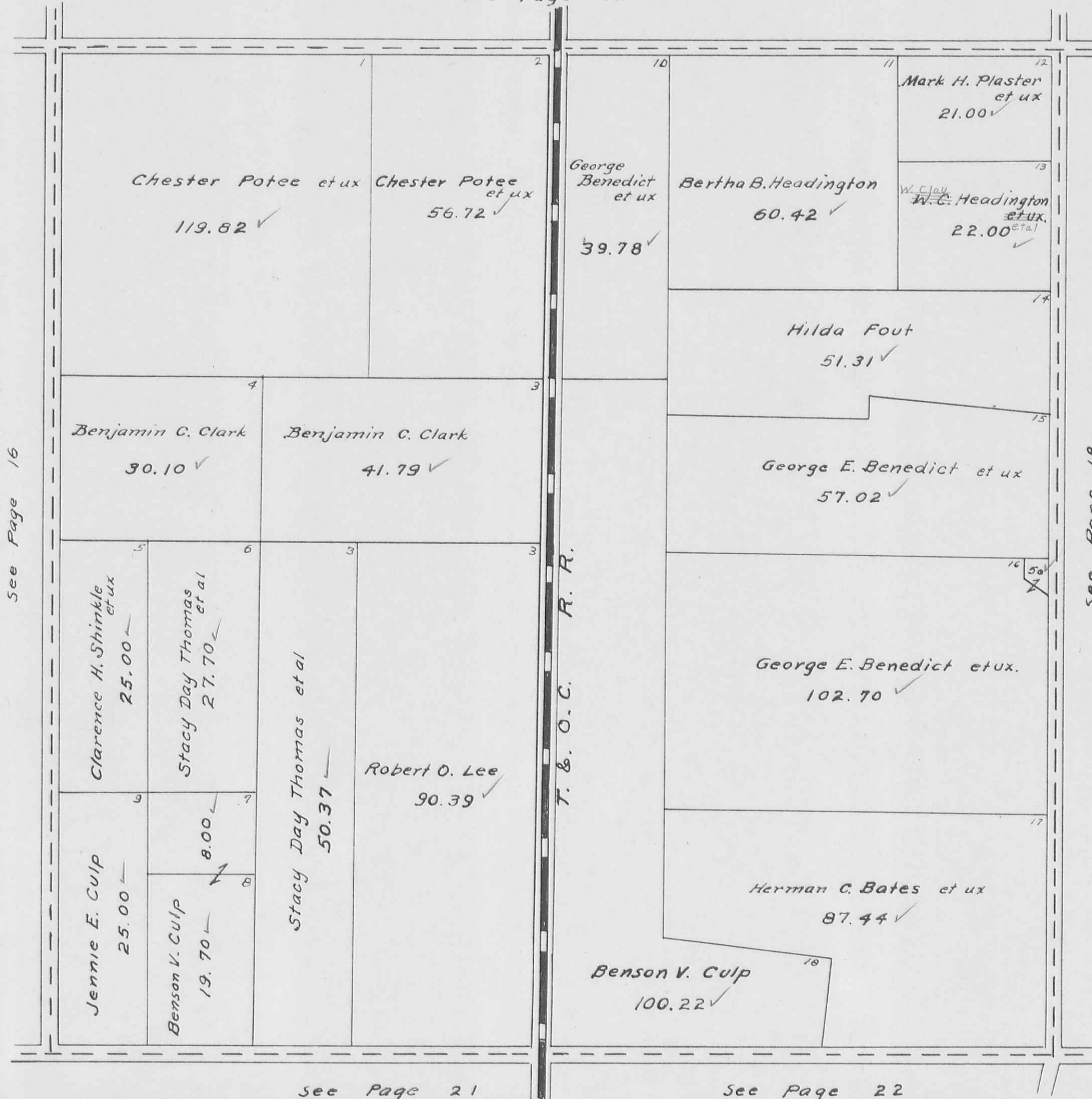

See Page 21

See Page 22

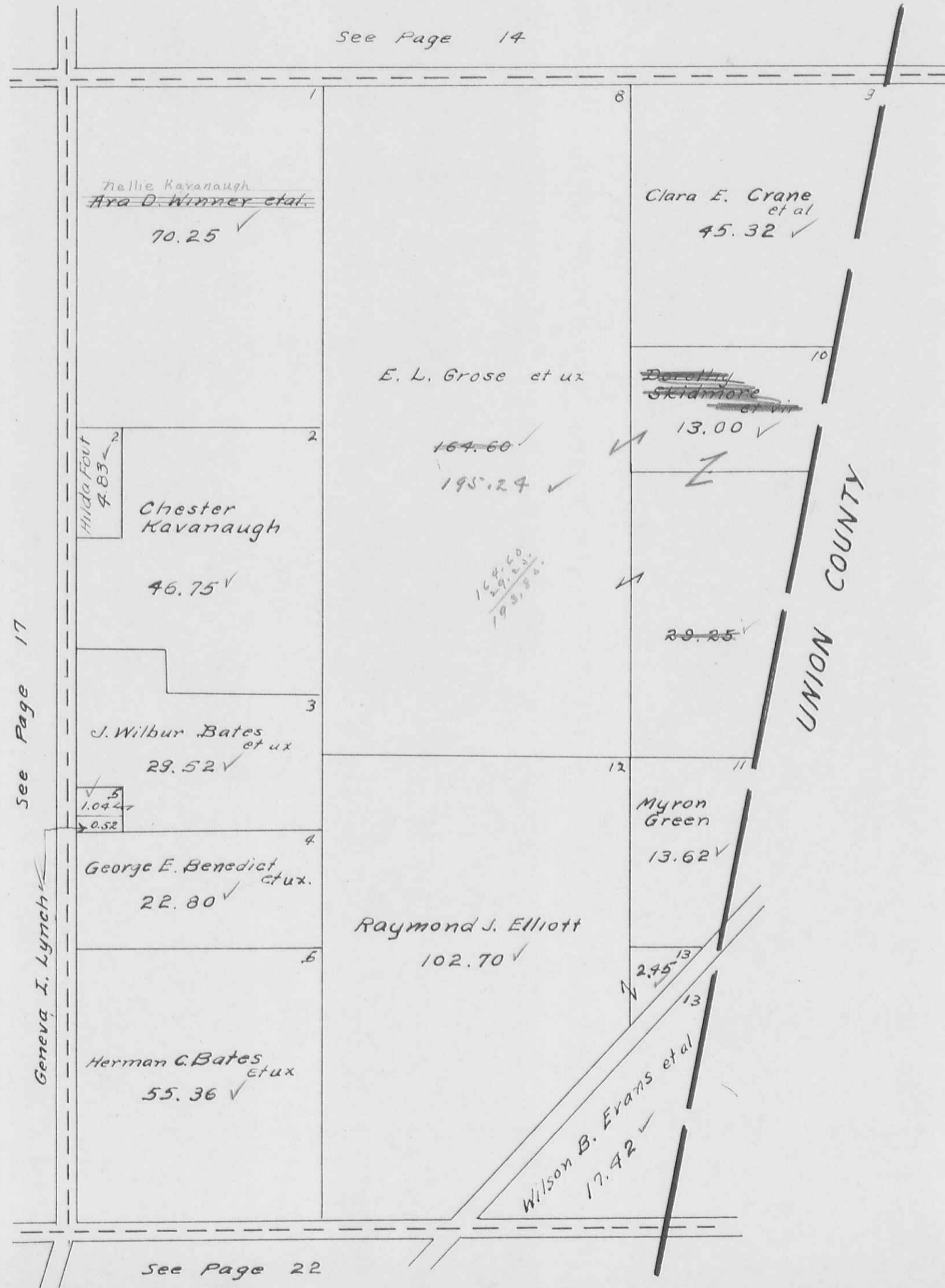

BOKE SCREEK TOWNSHIP  
VIRGINIA MILITARY SURVEYS

5288  
13646  
3472

SCALE 10 CHAINS TO THE INCH

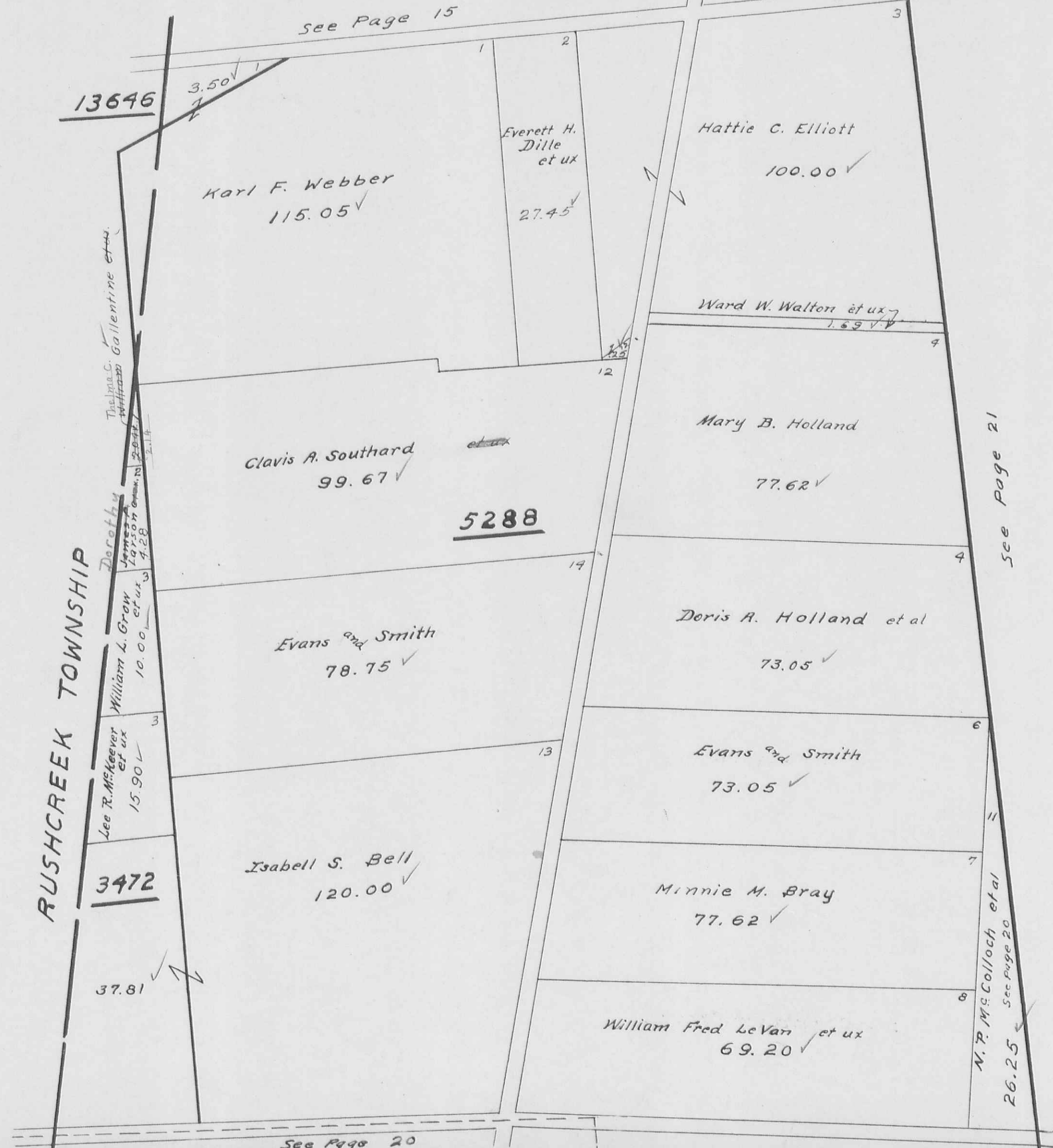

RUSHCREEK TOWNSHIP

13646

3472

5288

3.50 ✓

37.81 ✓

15.90 ✓

10.00 ✓

4.28 ✓

Thelma C. Gallentine et ux

Dorothy James Larson et ux

William L. Grow et ux

Lee R. McKeever et ux

Karl F. Webber  
115.05 ✓

Everett H. Dille et ux  
27.45 ✓

Hattie C. Elliott  
100.00 ✓

Ward W. Walton et ux  
1.69 ✓

Clavis A. Southard  
99.67 ✓

Mary B. Holland  
77.62 ✓

Evans and Smith  
78.75 ✓

Doris A. Holland et al  
73.05 ✓

Evans and Smith  
73.05 ✓

Isabell S. Bell  
120.00 ✓

Minnie M. Bray  
77.62 ✓

William Fred LeVan et ux  
69.20 ✓

See Page 21

N. P. McColloch et al  
26.25 ✓  
See Page 20

See Page 15

See Page 20

BOKESCREEK TOWNSHIP  
VIRGINIA MILITARY SURVEYS

842  
5288

SCALE 10 CHAINS TO THE INCH

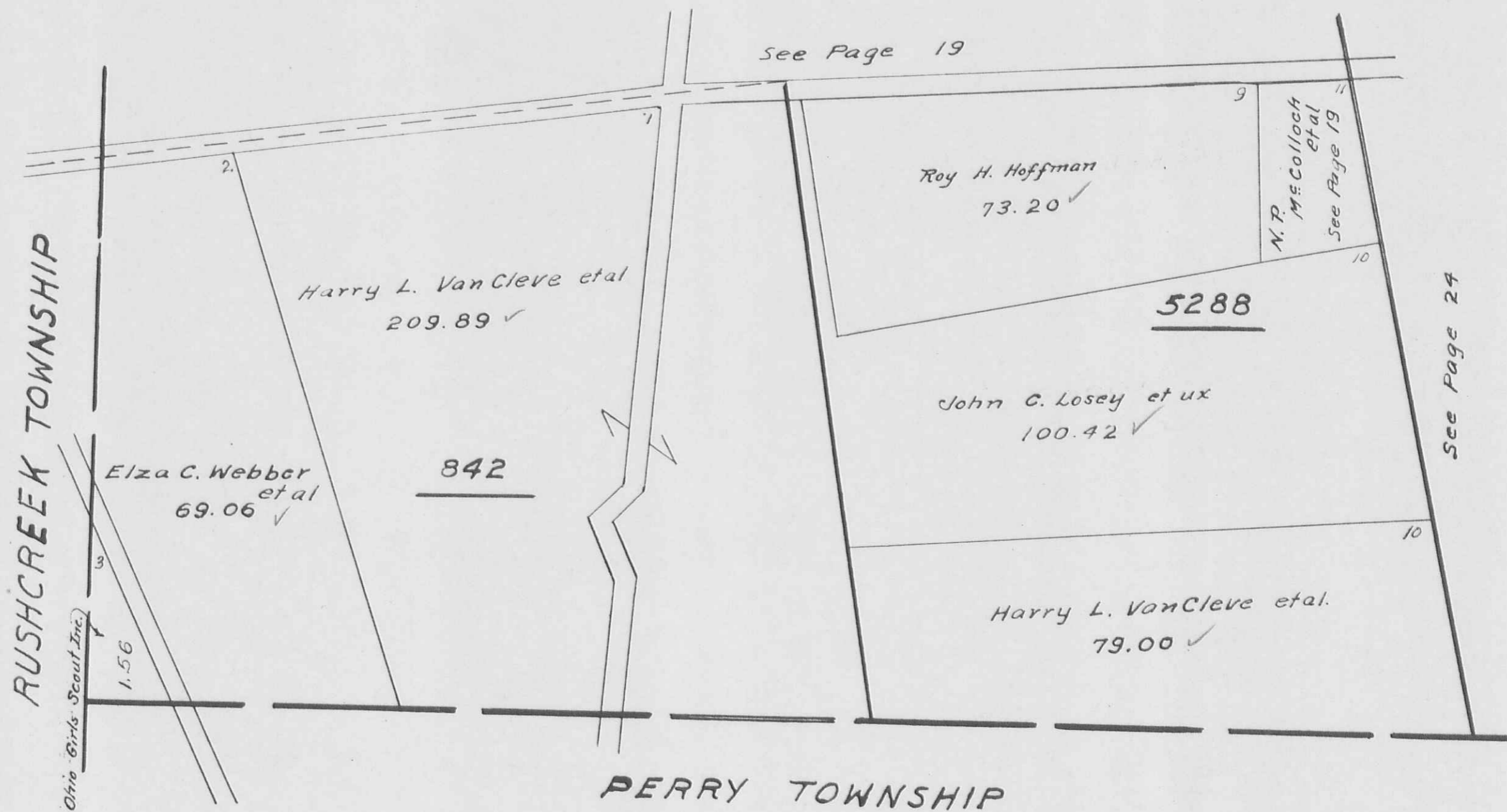

SCALE 10 CHAINS TO THE INCH

See Pages 15-16-17

T&O.C.  
R.R.

Ward W. Walton et ux

1441.01 ✓

See Page 19

See Pages 22 - 23

See Page 23

G. W. Wilgus



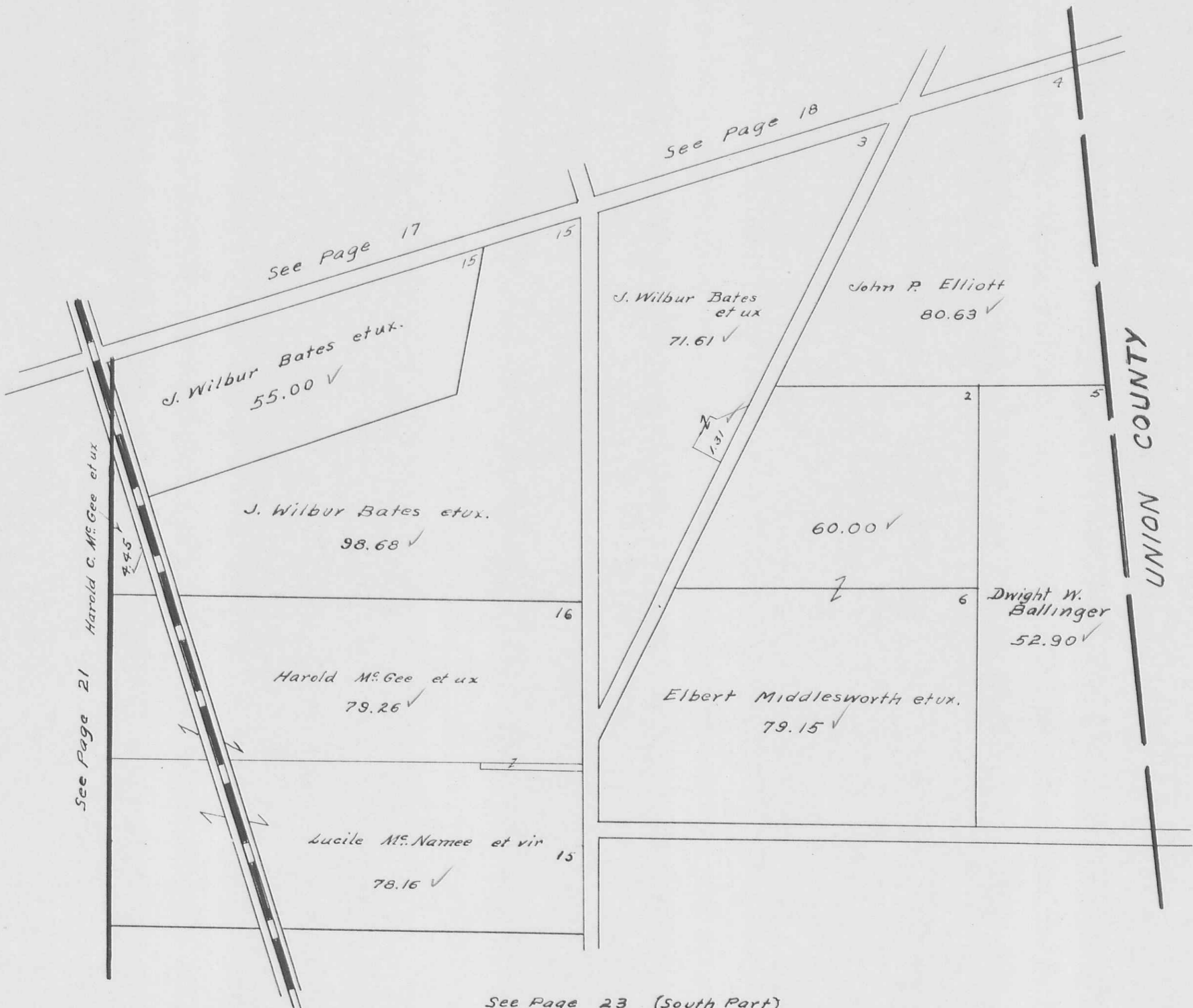

See Page 23 (South Part)

BOKESCREEK TOWNSHIP  
 VIRGINIA MILITARY SURVEY 6154

SCALE 10 CHAINS TO THE INCH

See Page 22 (North Part)

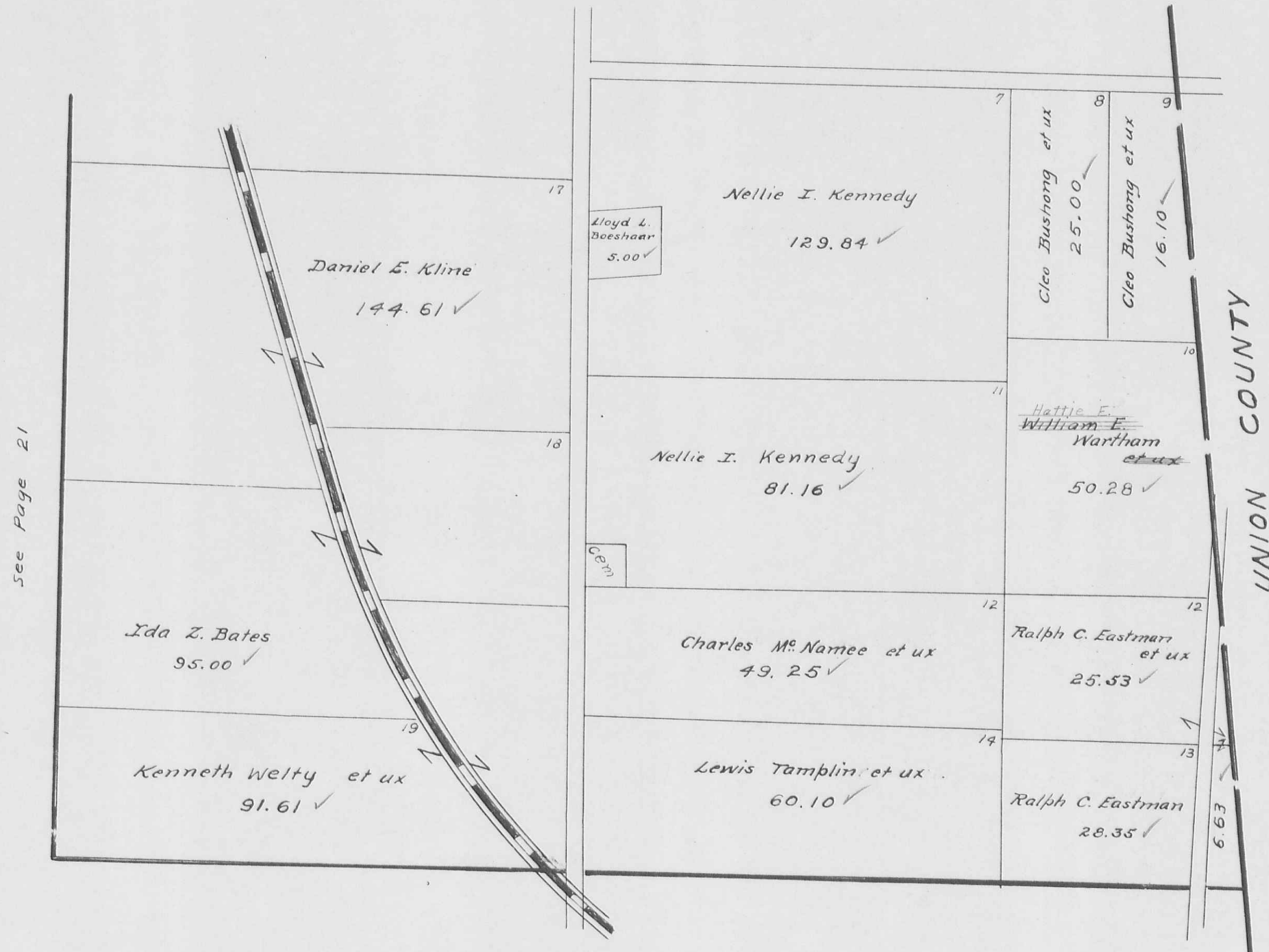

BOKESCREEK TOWNSHIP  
VIRGINIA MILITARY SURVEYS

13068  
6251

SCALE 10 CHAINS TO THE INCH

See Page 21

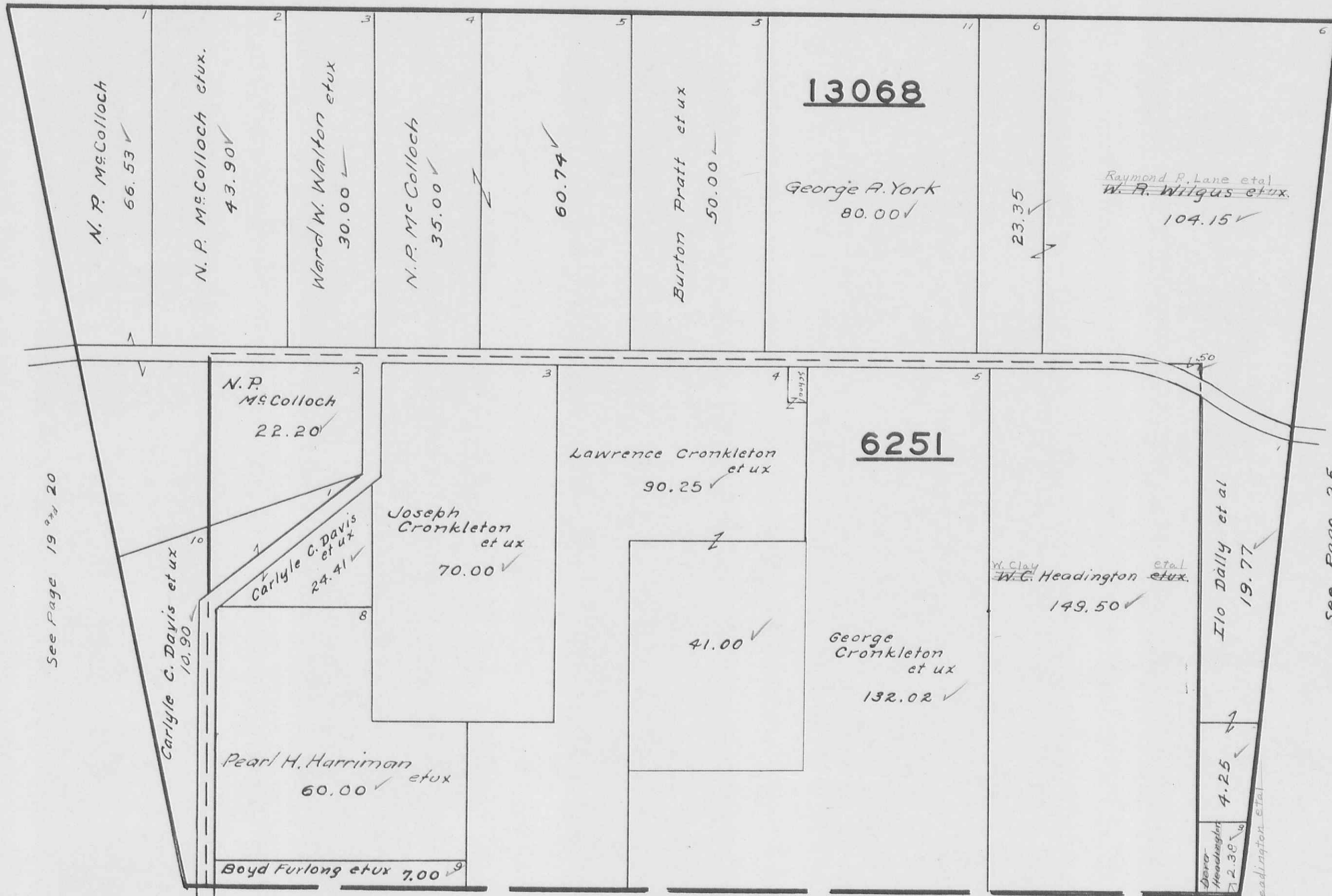

PERRY TOWNSHIP

BOKESCREEK TOWNSHIP  
VIRGINIA MILITARY SURVEYS

775  
6155

SCALE 10 CHAINS TO THE INCH

48 71  
40 42  
31 22

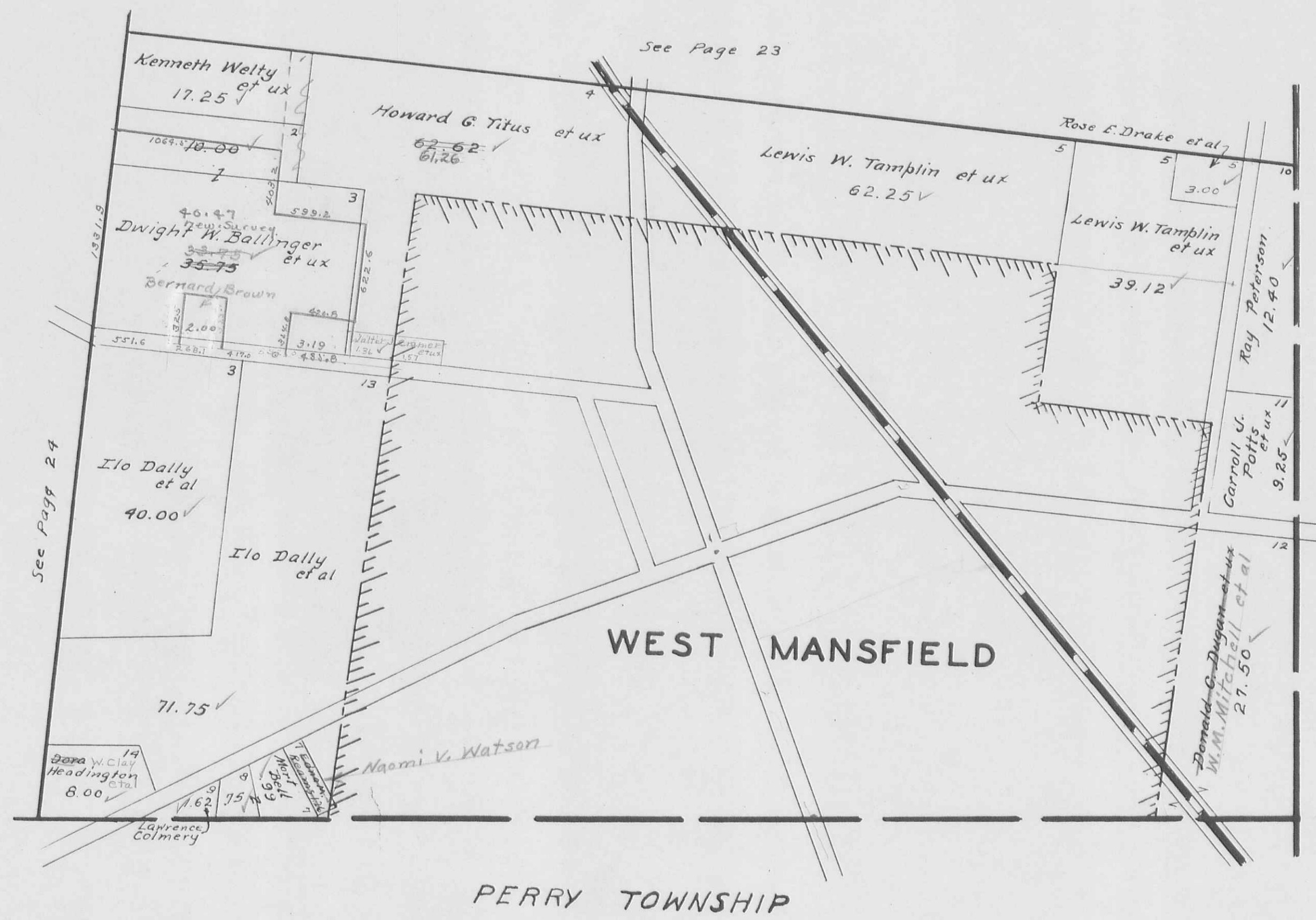

See Page 24

See Page 23

WEST MANSFIELD

PERRY TOWNSHIP

UNION COUNTY

BOKES CREEK TOWNSHIP  
 VIRGINIA MILITARY SURVEY 10239

SCALE 1-INCH = 200 FEET

HARDIN COUNTY

73  
74  
75

79  
80

85

111  
112  
113  
114  
115

121  
122  
123  
124  
125

126  
127  
128  
129  
130

131  
132  
133  
134  
135

136  
137  
138  
139  
140

141  
142  
143  
144  
145

146  
147  
148  
149  
150

105

95

90

100

110

57

Walter W. Doan  
1.50

Roy E. Brown et ux

G.W. Wilgus

RIDGEWAY WEST PART

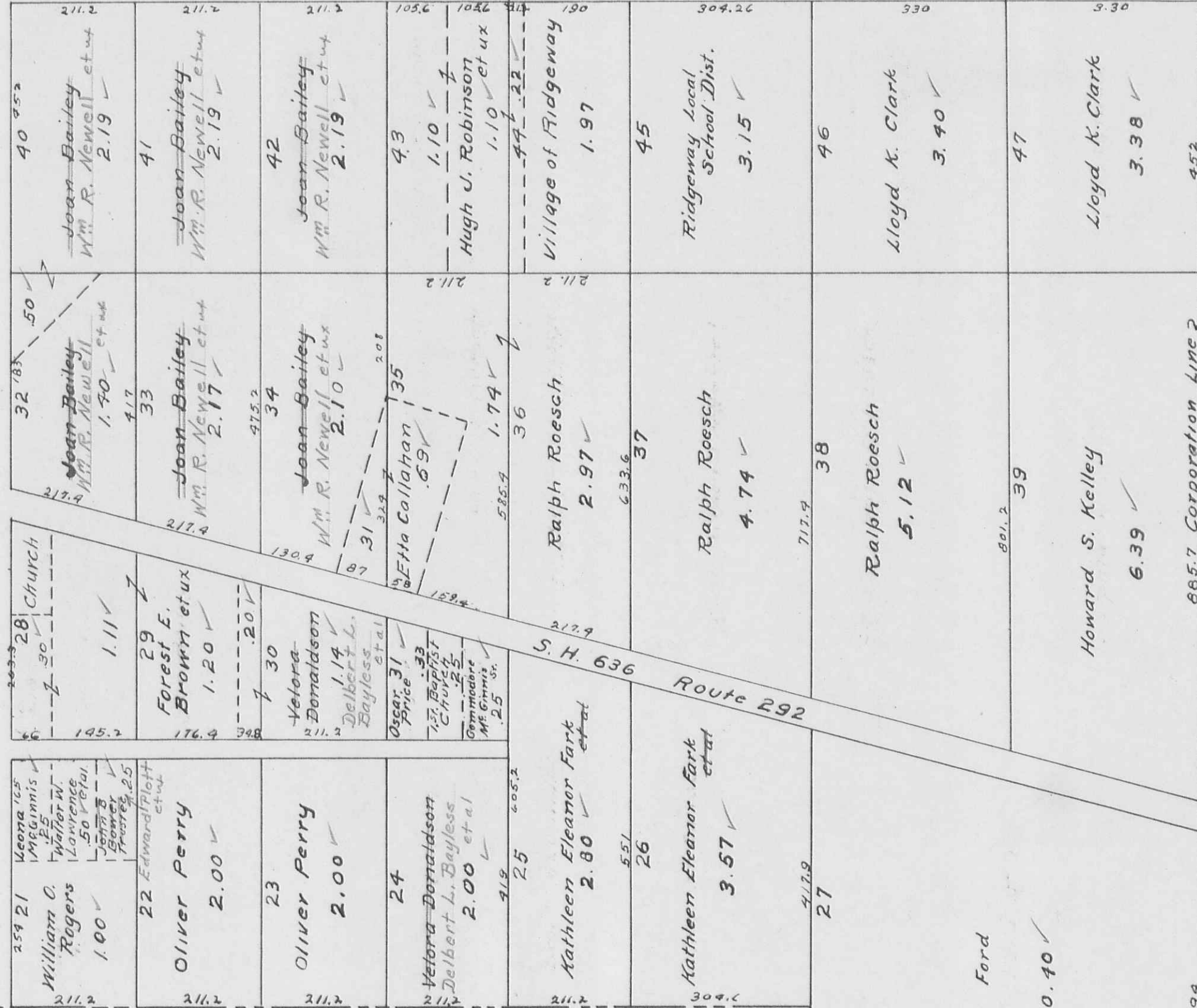

885.7 Corporation Line 2

C. H. NO. 121

594

C. H. NO. 40

120.4  
90  
217.4

VIRGINIA MILITARY SURVEY 10239

SCALE 1-INCH = 200 FEET

T. & O. C. R. R.

Charley Whetsel et ux  
13.00

H.O. Stump .12

Corporation Line P

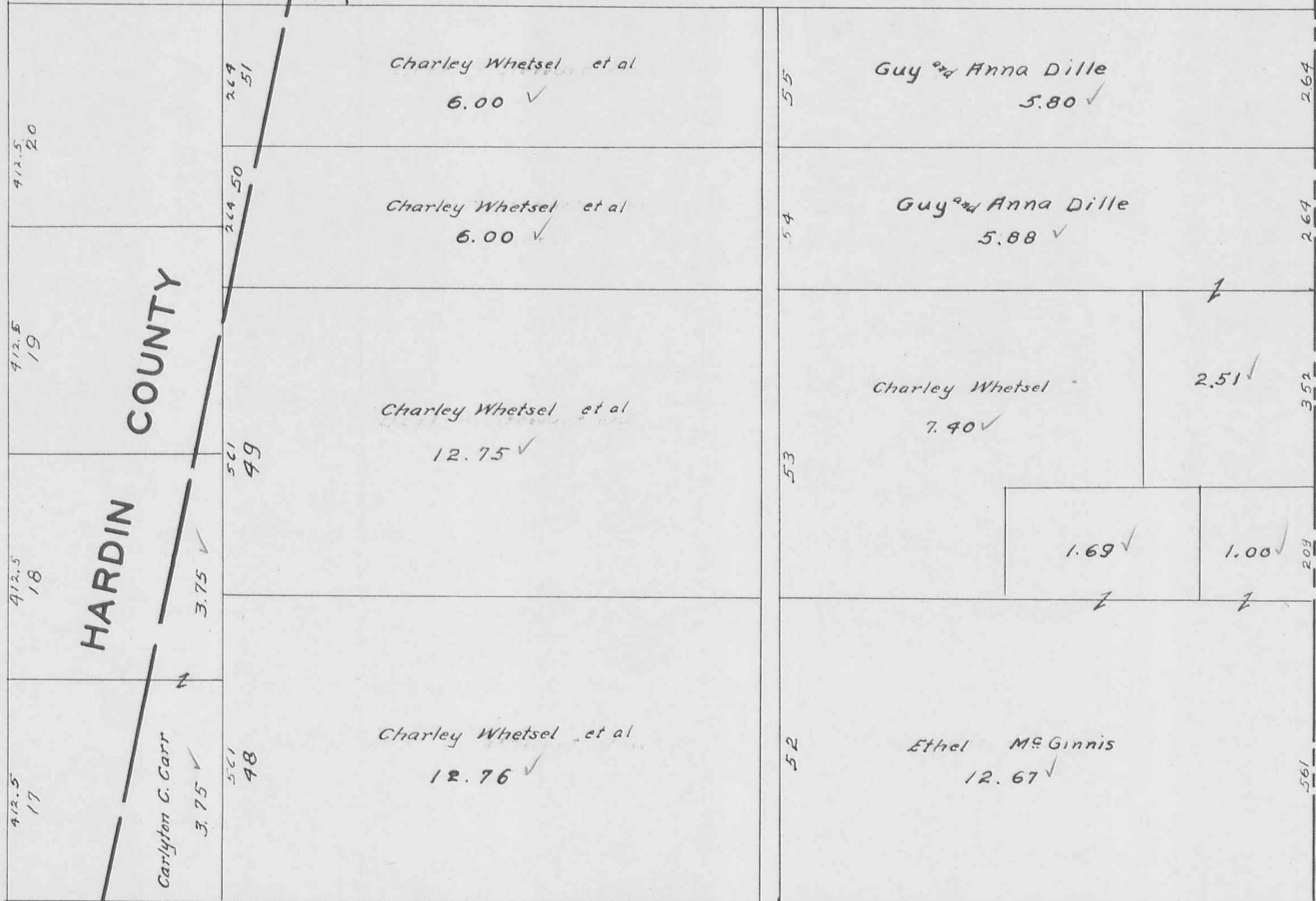

HARDIN COUNTY

RIDGEWAY EAST PART

C. H. NO. 121

VIRGINIA MILITARY SURVEYS 755 6155

SCALE 1-INCH = 200 FEET

CORRECTED TO Jan: 1, 1956 Jan: 1-1958

WEST MANSFIELD CORPORATION

SUBS 1 TO 56 INCLUSIVE



92

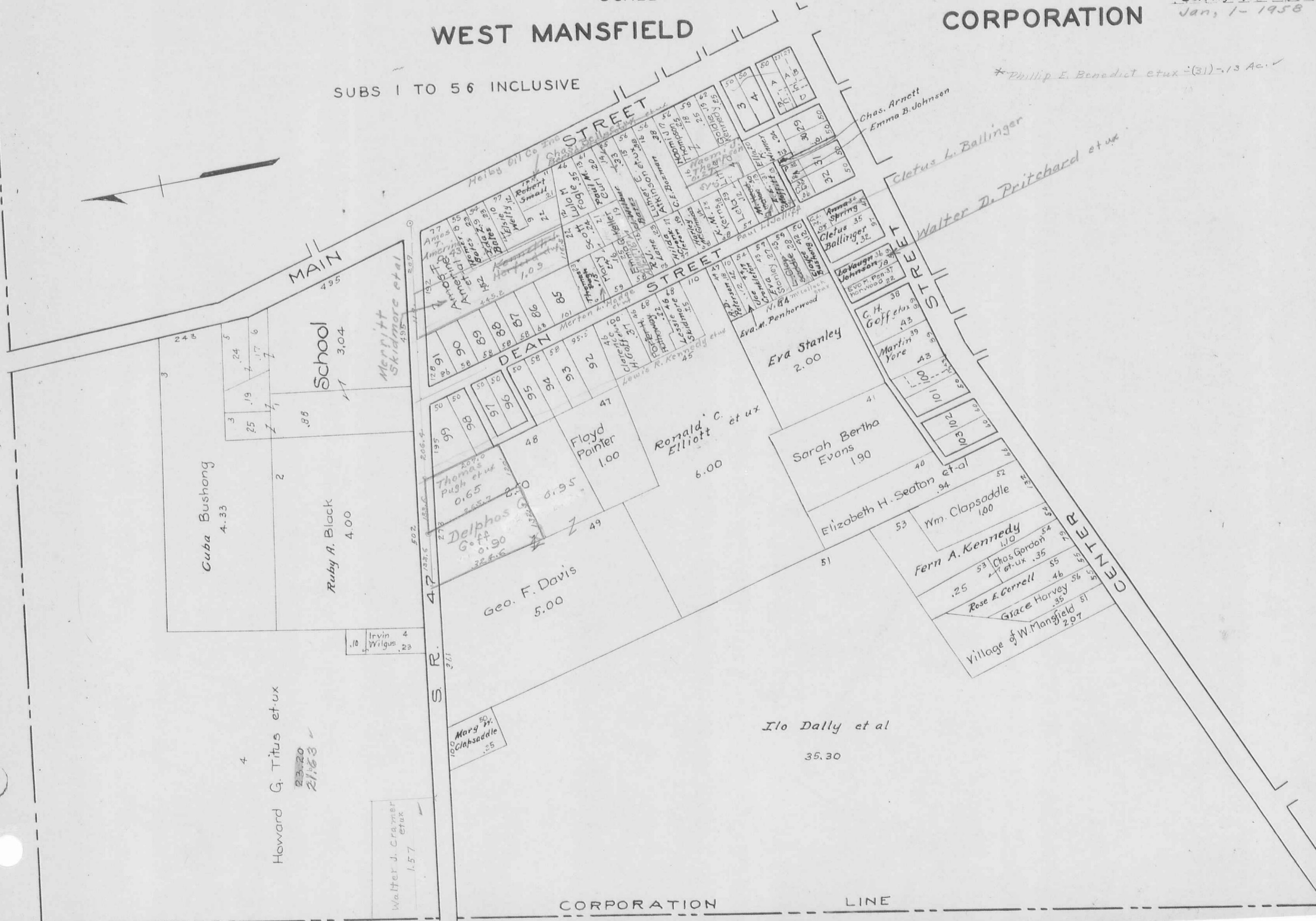

\* Phillip E. Benedict et ux - (31) - 13 Ac.

Cletus L. Ballinger  
Walter D. Pritchard et ux

CORPORATION LINE

VIRGINIA MILITARY SURVEYS 755 6155

SCALE 1-INCH = 200 FEET

CORRECTED TO Jan., 1, 1955

WEST MANSFIELD CORPORATION

SUBS 57 TO 103

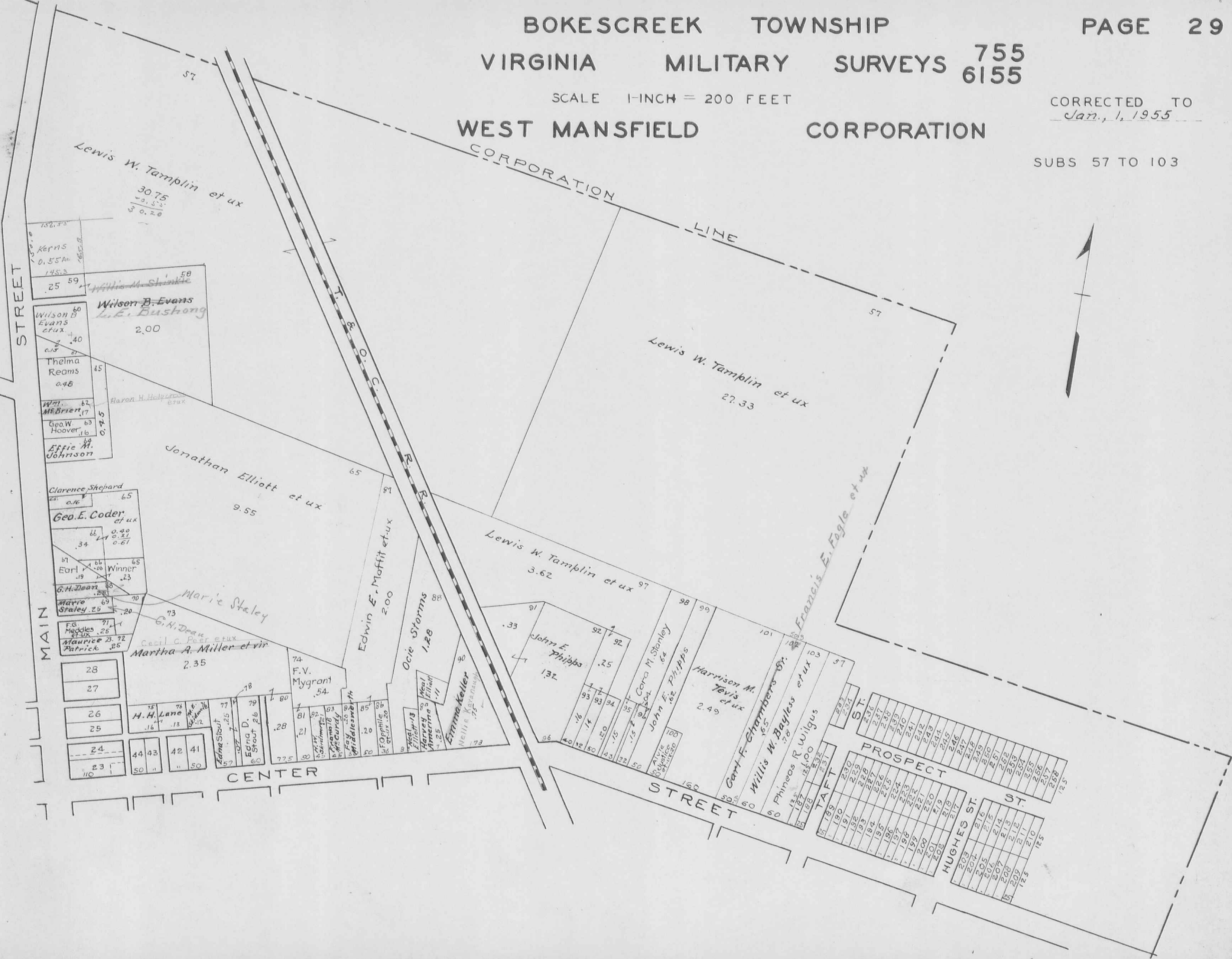



VIRGINIA MILITARY SURVEYS 755 6155

SCALE 1-INCH = 200 FEET

CORRECTED TO Jan. 1, 1955

WEST MANSFIELD CORPORATION

SUBS 166 TO 213 INCLUSIVE



VIRGINIA MILITARY SURVEYS 755 6155

SCALE 1-INCH = 200 FEET

CORRECTED TO

WEST MANSFIELD CORPORATION  
SUBS 104 TO 165 INCL.

