

J E F F E R S O N

T O W N S H I P

1 9 5 1

JEFFERSON TOWNSHIP

INDEX

Corrected To:
January 1, 1955
January 1, 1956
January 1, 1957
January 1, 1958

VIRGINIA MILITARY SURVEYS	PAGE
3321	1
3322	1
3442	2
3441	3
3327	4
3326	5
3325	6
842	6
3683	7
3439	8
3438	9
3437	10
3436	11
5089	11
5738	12
3139	13
3136	14
6121	14
13593	14
2674	15
5091	15
4399	16
4478	16
3220 — NORTH PART	17
3220 — SOUTH PART	18
6450	19
3137	20
4948	21
9423 — NORTH PART	21
9876	21
4948	22
9423 — SOUTH PART	22
9876	22

VIRGINIA MILITARY SURVEYS	PAGE
3216	22
4413	22
10426	23
10427	23
11041	23
11076	23
12563	24
13067	24
5088	24
9372	24
9371	25
12174	25
9178	25
9370	25
4498	26
5864	26
4477	27
8303	27
8485	27
4957	28
6447	28
6449	28
3138	29
4195	30
4604	30
4497	30
4661	31
9833	31
4676	32
5812	32
7318	32

RUSHCREEK TOWNSHIP



LAKE TOWNSHIP

LIBERTY TP.

MONROE TOWNSHIP

PERRY TOWNSHIP

PAGE 33
Zonesfield

JEFFERSON TOWNSHIP
VIRGINIA MILITARY SURVEYS

3321
3322

SCALE 10 CHAINS TO THE INCH

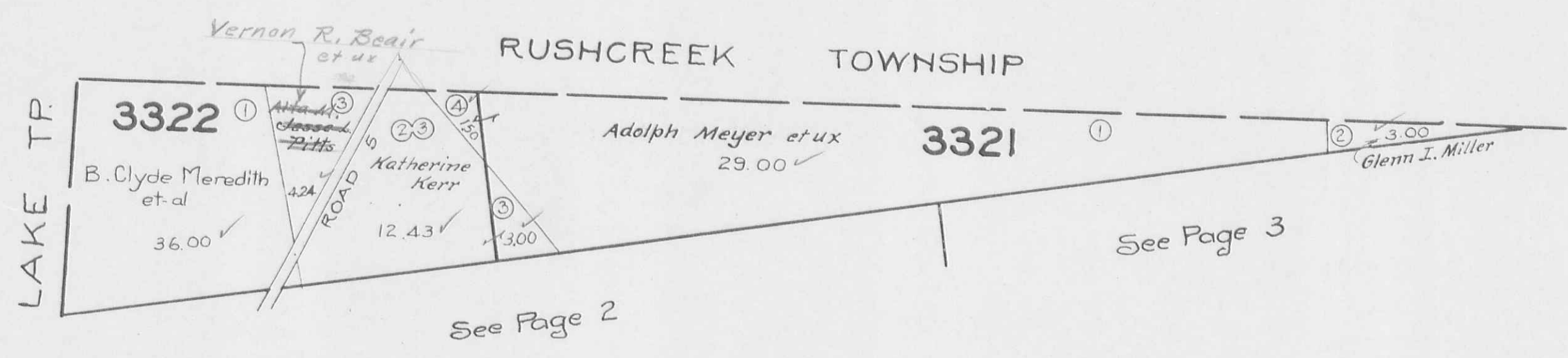

VIRGINIA MILITARY SURVEY 3442

SCALE 10 CHAINS TO THE INCH

See Page 1

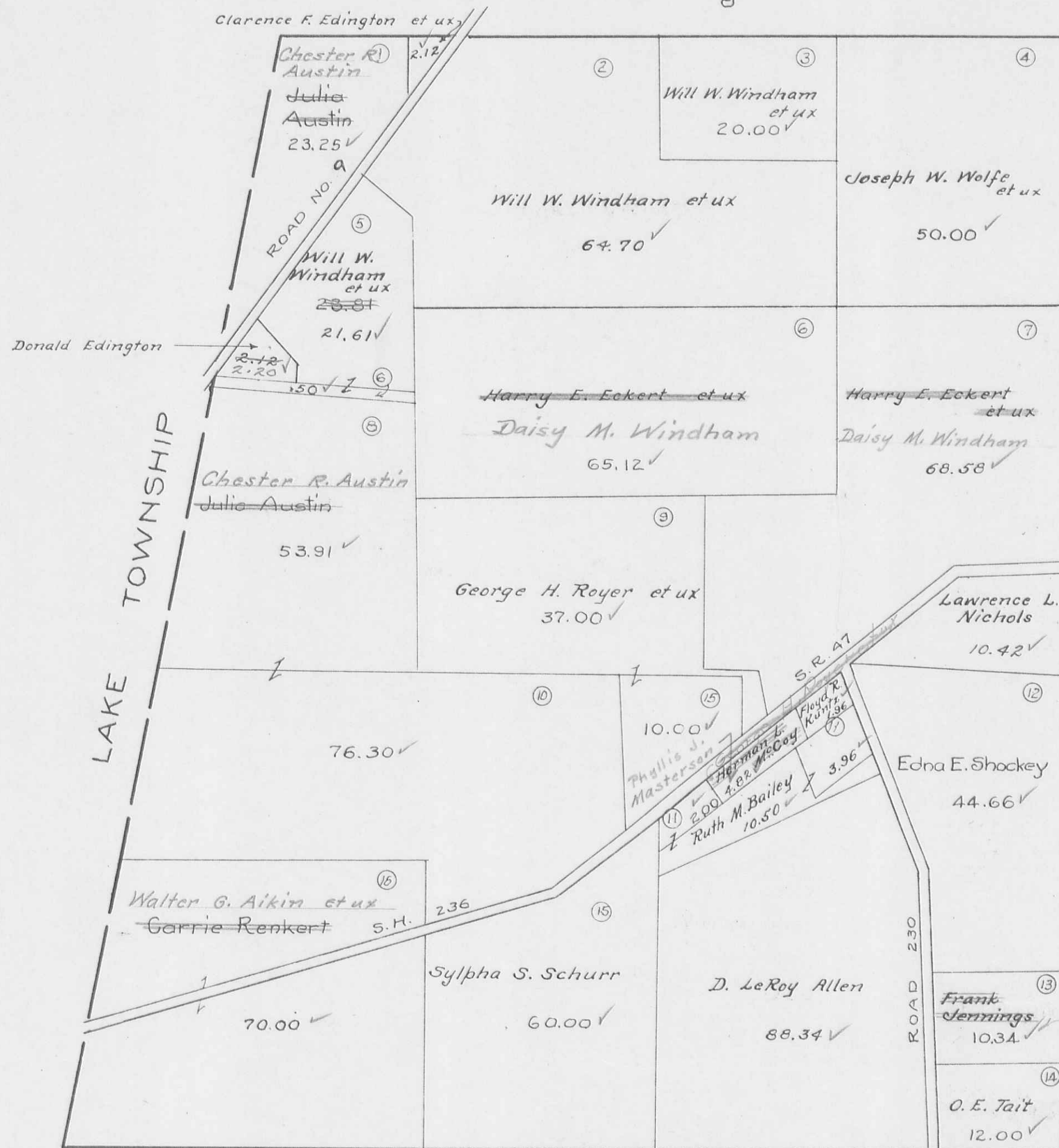

Donald Edington

LAKE TOWNSHIP

See Page 3

44.24
10.34
53.91

Herman Leroy McCoy

See Page 7

VIRGINIA MILITARY SURVEY 3441

SCALE 10 CHAINS TO THE INCH

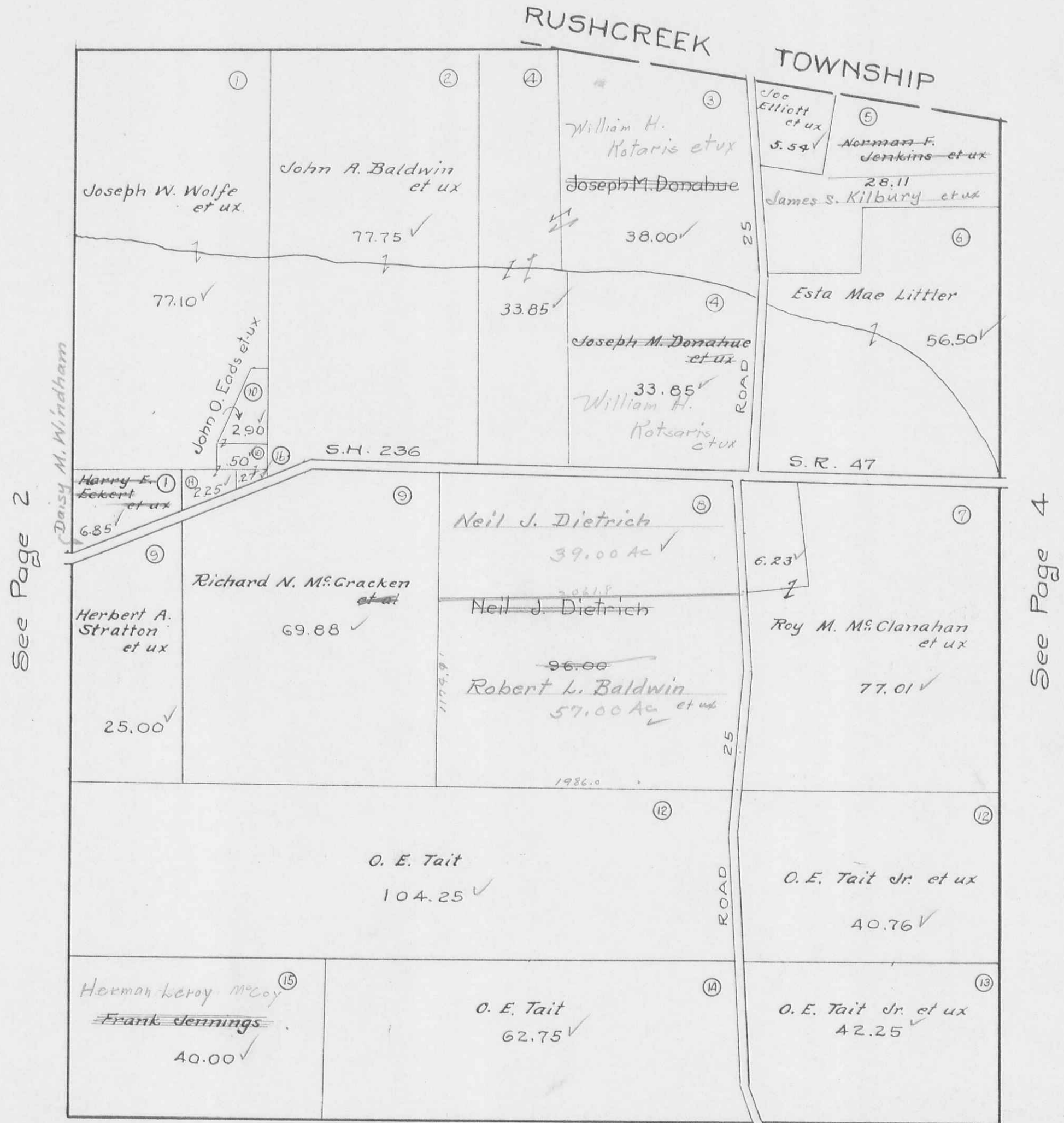

See Page 2

See Page 4

See Page 8

JEFFERSON TOWNSHIP
VIRGINIA MILITARY SURVEY 3327

SCALE 10 CHAINS TO THE INCH

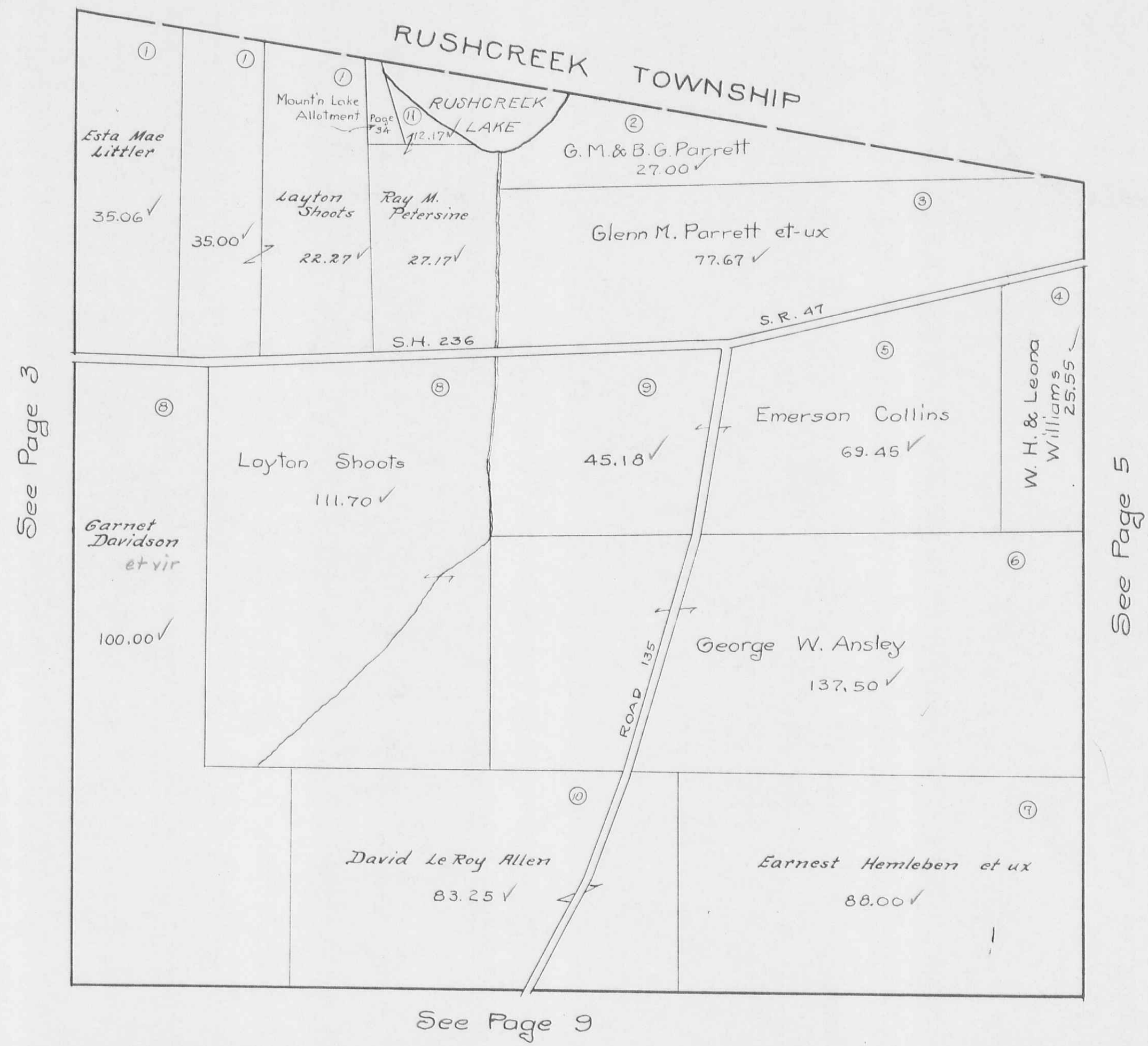

See Page 3

See Page 5

See Page 9

JEFFERSON TOWNSHIP
 VIRGINIA MILITARY SURVEY 3326
 SCALE 10 CHAINS TO THE INCH

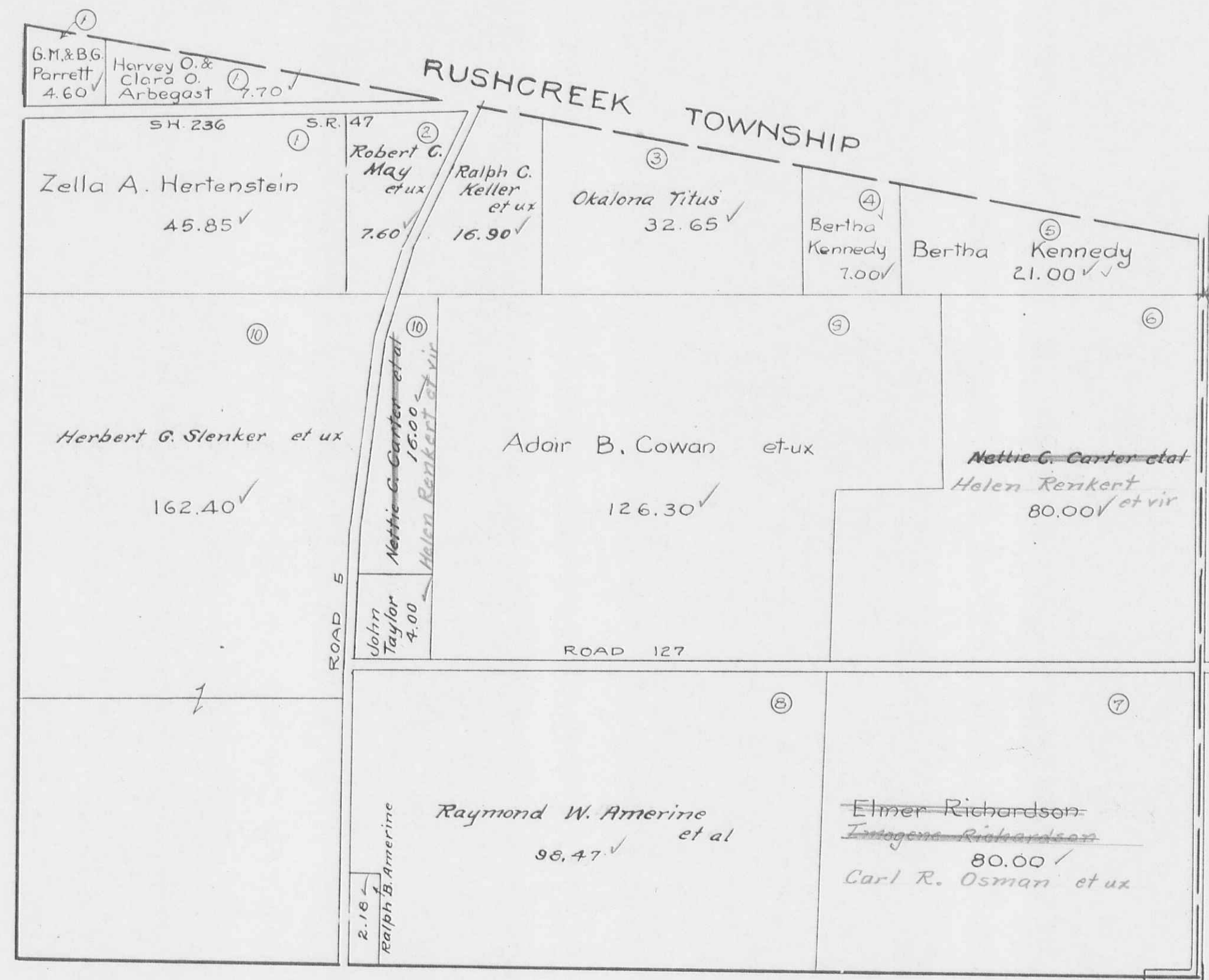

See Page 4

See Page 6

See Page 10

842
3325

SCALE 10 CHAINS TO THE INCH

See Page 5

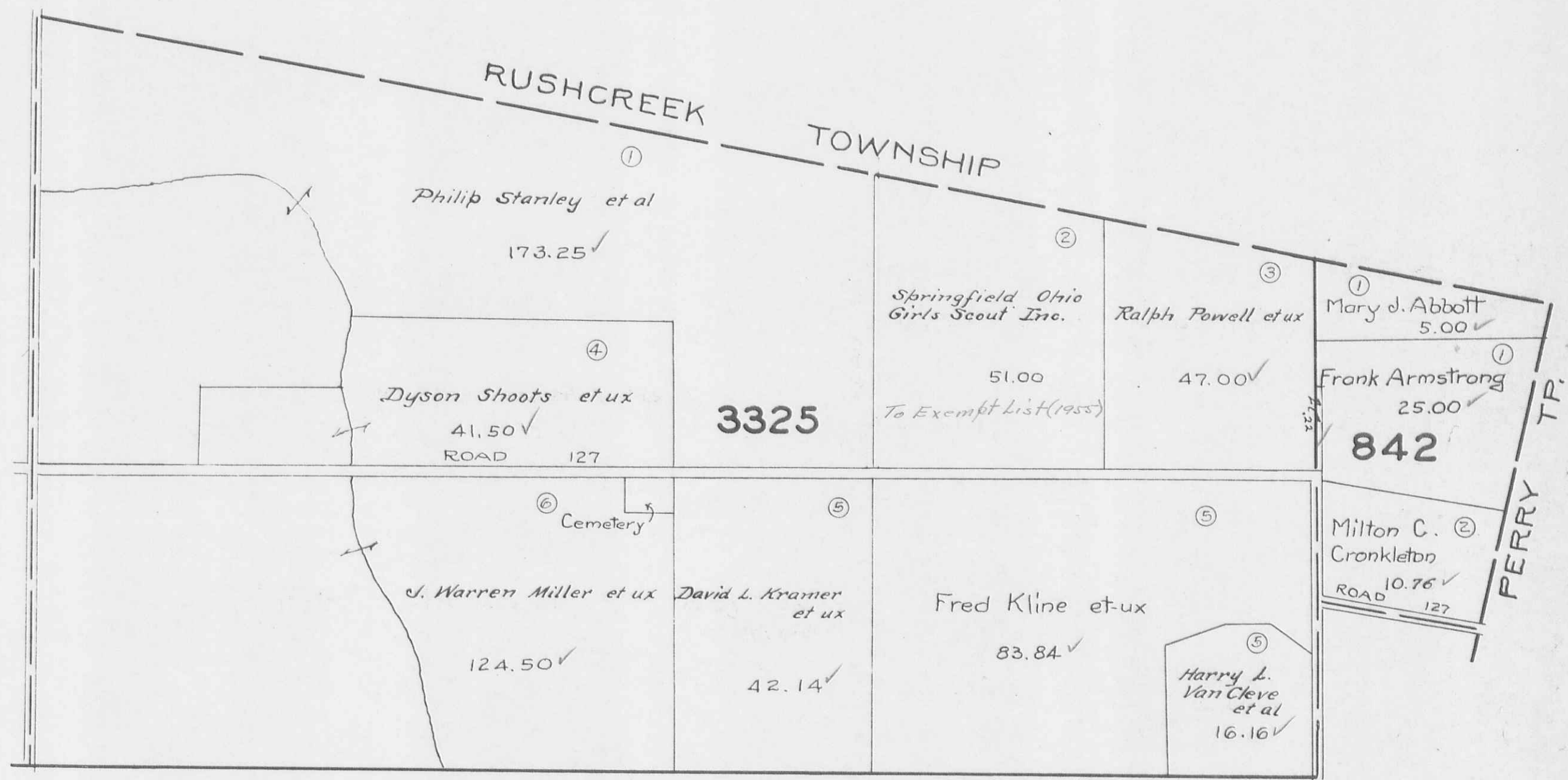

See Page 11

VIRGINIA MILITARY SURVEY 3439

SCALE 10 CHAINS TO THE INCH

See Page 3

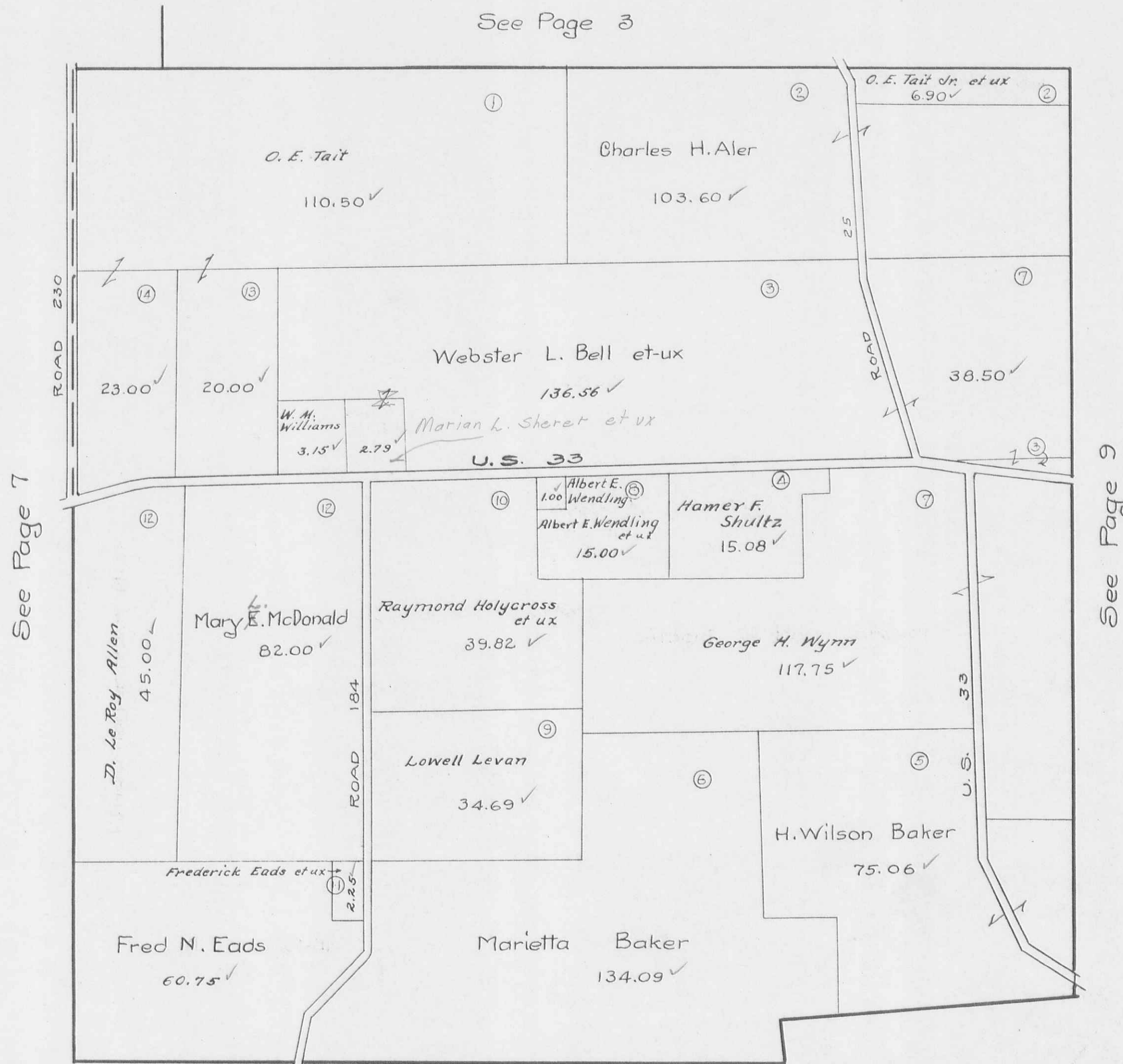

See Page 7

See Page 9

See Page 12

See Page 13

JEFFERSON TOWNSHIP
VIRGINIA MILITARY SURVEY 3438

SCALE 10 CHAINS TO THE INCH

See Page 4



See Page 8

See Page 10

See Page 13

JEFFERSON TOWNSHIP
VIRGINIA MILITARY SURVEY 3437

SCALE 10 CHAINS TO THE INCH

See Page 5

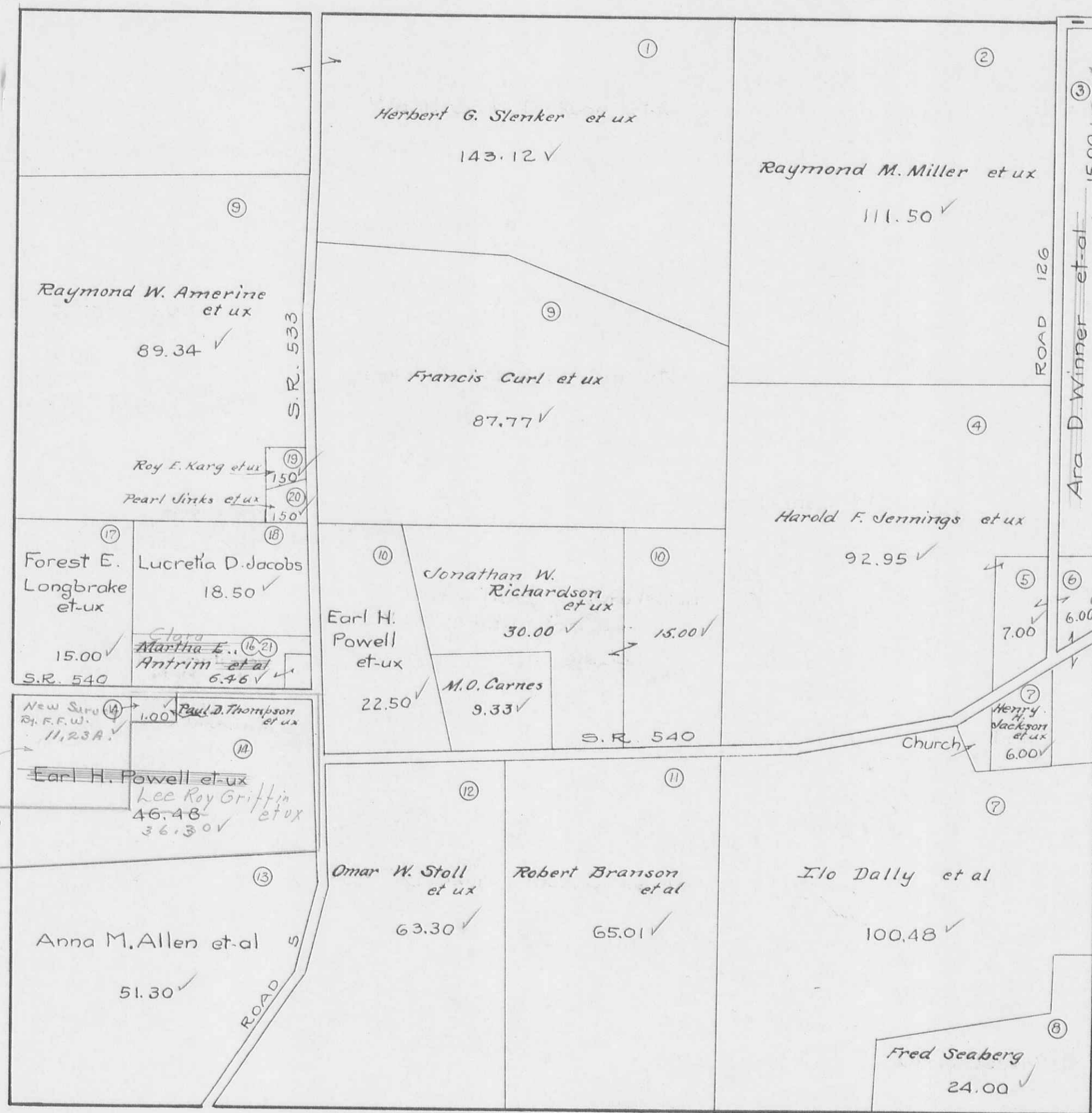

See Page 9

See Page 11

See Page 15

3437

5738
 5738
 5738
 5738

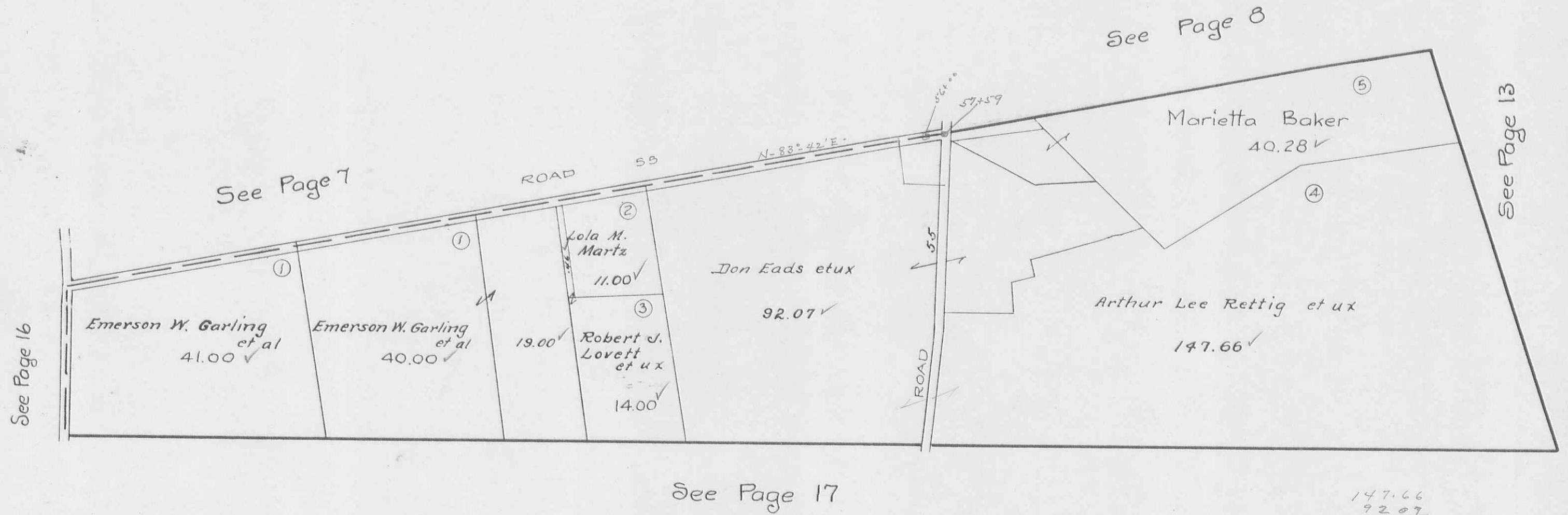

147.66
 92.07
 239.73

244.30-1890

—SCALE—
10 CHAINS TO THE INCH

VIRGINIA

MILITARY SURVEY 3139

Ernest R. Klingelhofer et ux 1315

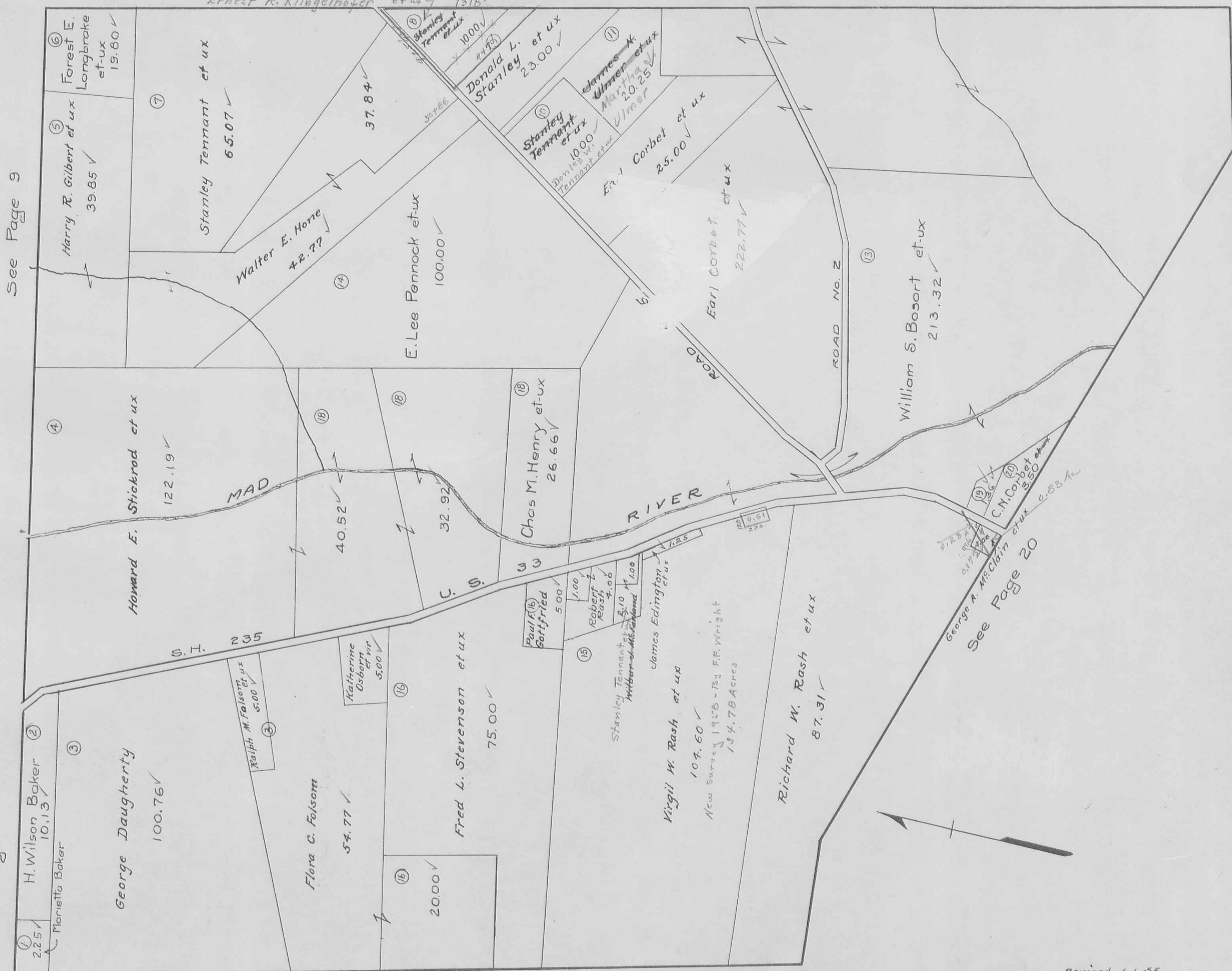

See Page 9

See Page 8

See Page 12

See Page 19

See Page 20

SCALE 10 CHAINS TO THE INCH

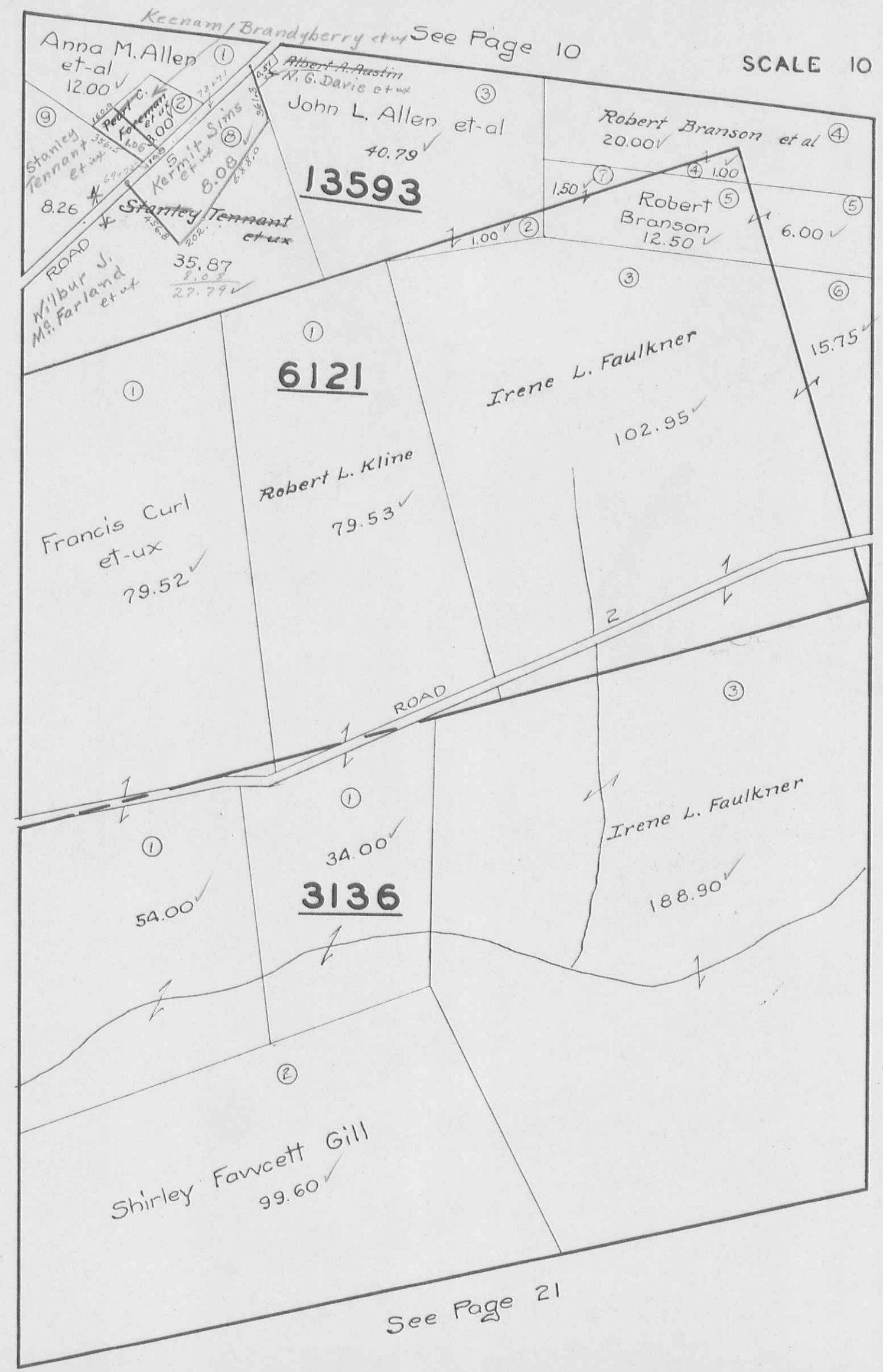

VIRGINIA MILITARY SURVEYS

2674
5091

SCALE 10 CHAINS TO THE INCH

See Page 10

See Page 11



See Page 14

See Page 21

See Page 24

PERRY TOWNSHIP

See Page 7



See Page 17

See Page 26

JEFFERSON TOWNSHIP
VIRGINIA MILITARY SURVEY 3220-N. PART

SCALE 10 CHAINS TO THE INCH

See Page 12

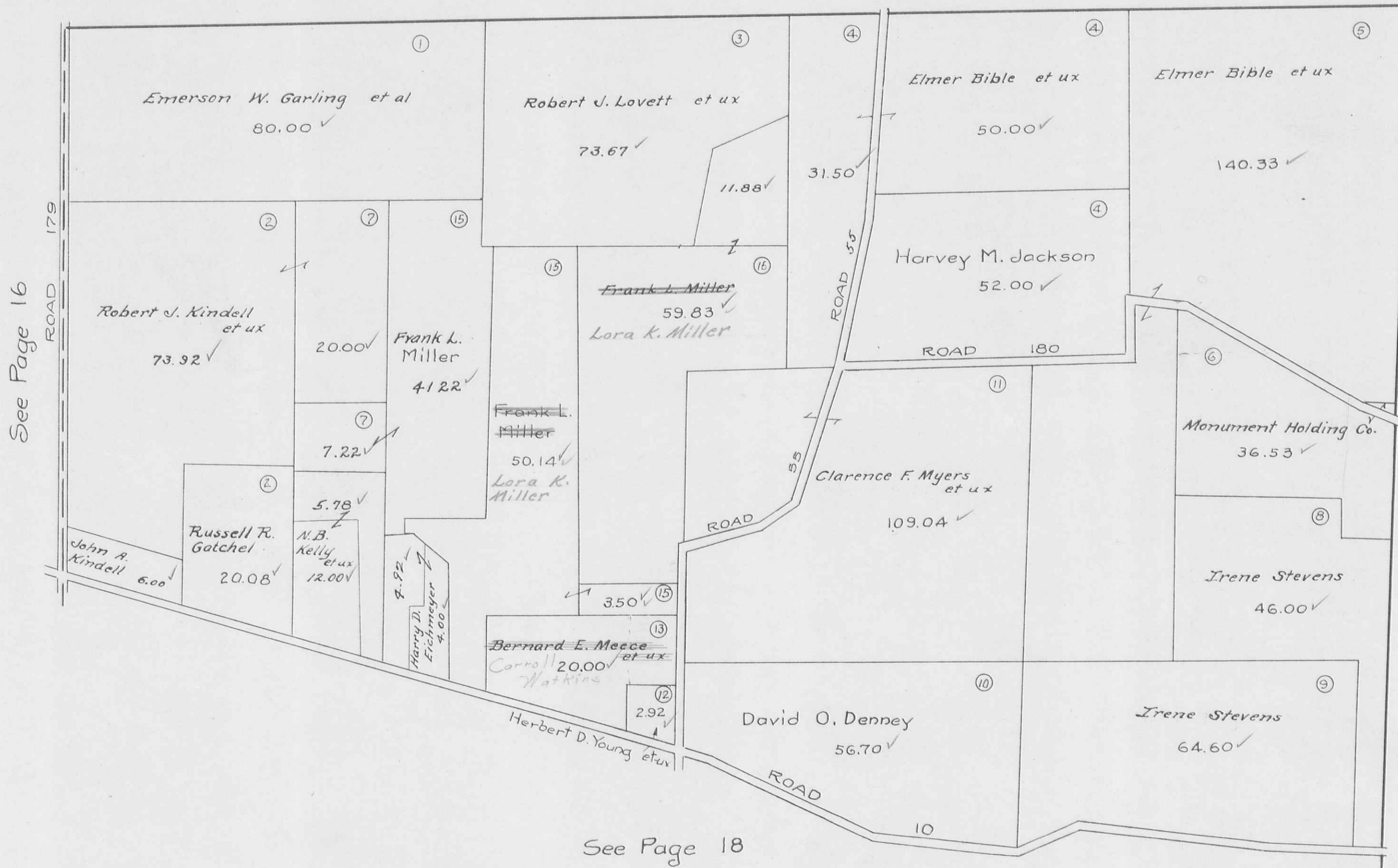

See Page 16

See Page 19

See Page 18

JEFFERSON TOWNSHIP
 VIRGINIA MILITARY SURVEY 3220 S PART

SCALE 10 CHAINS TO THE INCH

Drawn Detail in 1957
 See Large Trwp Map
 See Page 16

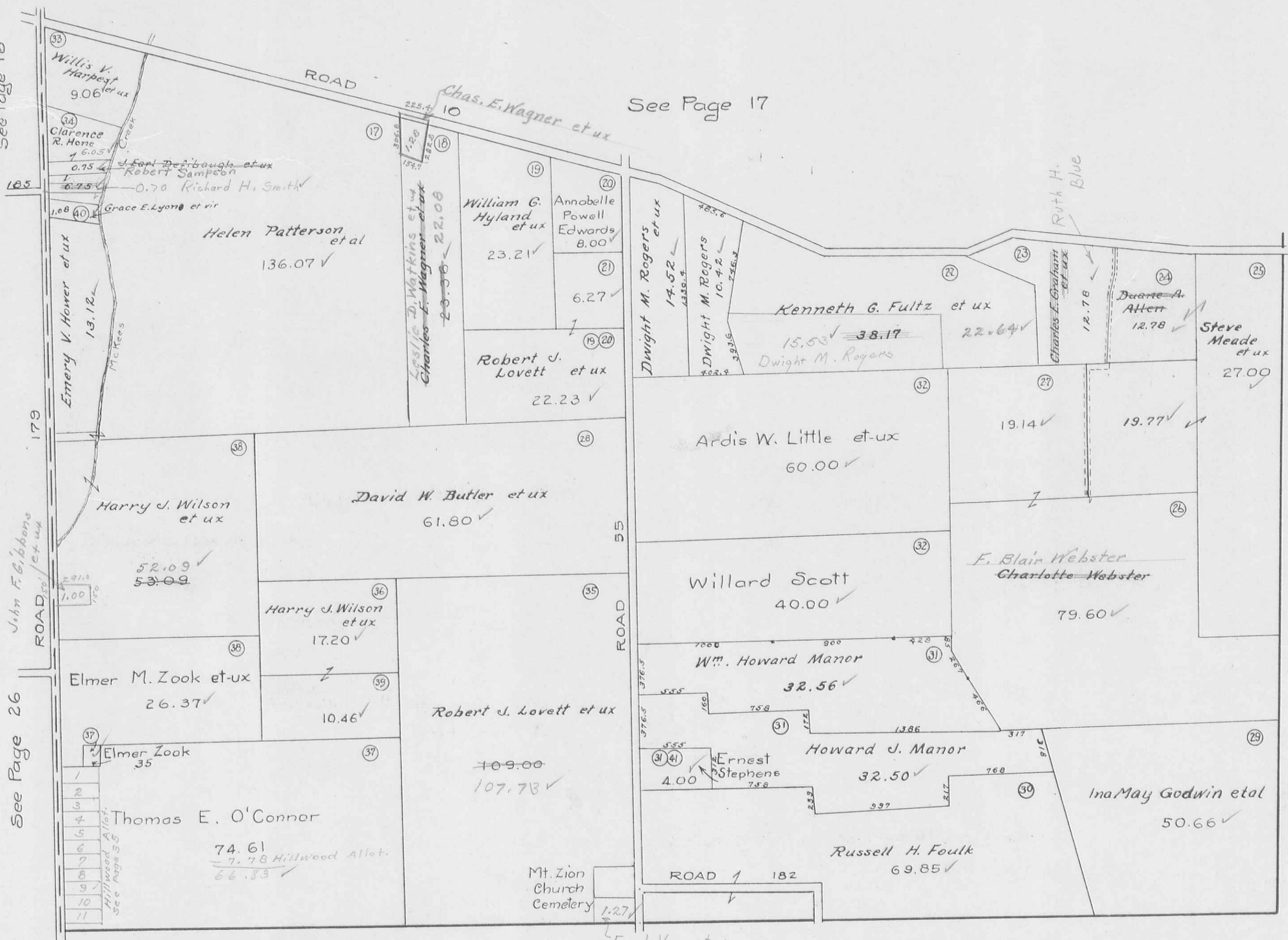

See Page 26
 John F. Gibbons et ux
 ROAD 30

- 1
 - 2
 - 3
 - 4
 - 5
 - 6
 - 7
 - 8
 - 9
 - 10
 - 11
- Hillwood Allot.
 See Page 35

See Page 17

See Page 19

See Page 27

See Page 28

VIRGINIA MILITARY SURVEY { 4948
9423 N PT
9876

SCALE 10 CHAINS TO THE INCH

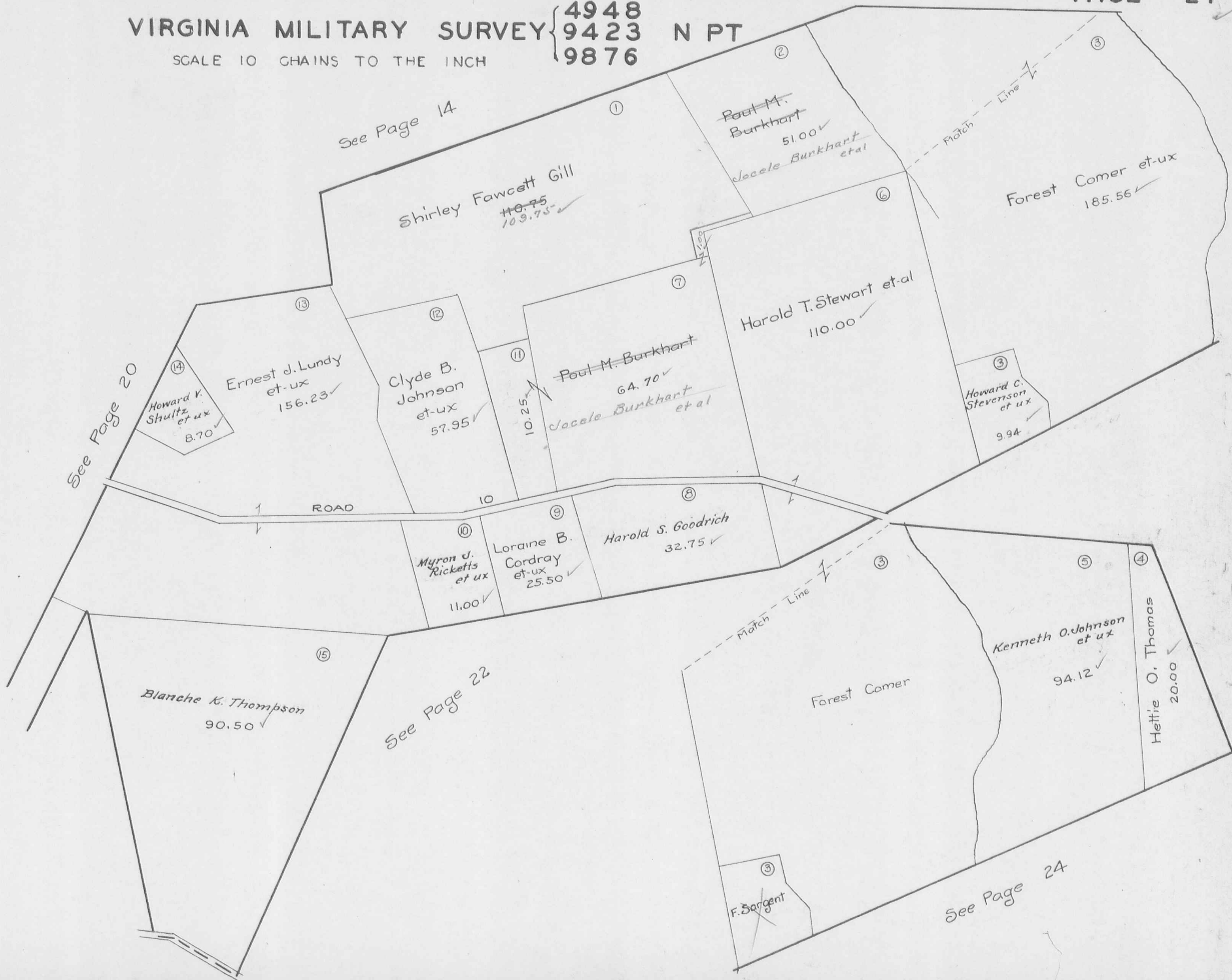

See Page 14

See Page 20

See Page 22

See Page 24

ROAD

Match Line ↗

Match Line ↘

Shirley Fawcett Gill
110.75
109.75 ✓

Paul M. Burkhardt
51.00 ✓
Jocelle Burkhardt et al

Forest Comer et-ux
185.56 ✓

Howard V. Shultz et ux
8.70 ✓

Ernest J. Lundy et-ux
156.23 ✓

Clyde B. Johnson et-ux
57.95 ✓

Paul M. Burkhardt
64.70 ✓
Jocelle Burkhardt et al

Harold T. Stewart et-al
110.00 ✓

Howard C. Stevenson et ux
9.94 ✓

Myron J. Ricketts et ux
11.00 ✓

Loraine B. Cordray et-ux
25.50 ✓

Harold S. Goodrich
32.75 ✓

Blanche K. Thompson
90.50 ✓

Forest Comer

Kenneth O. Johnson et ux
94.12 ✓

Hettie O. Thomas
20.00 ✓

F. Sargent

—SCALE—
10 CHAINS TO THE INCH

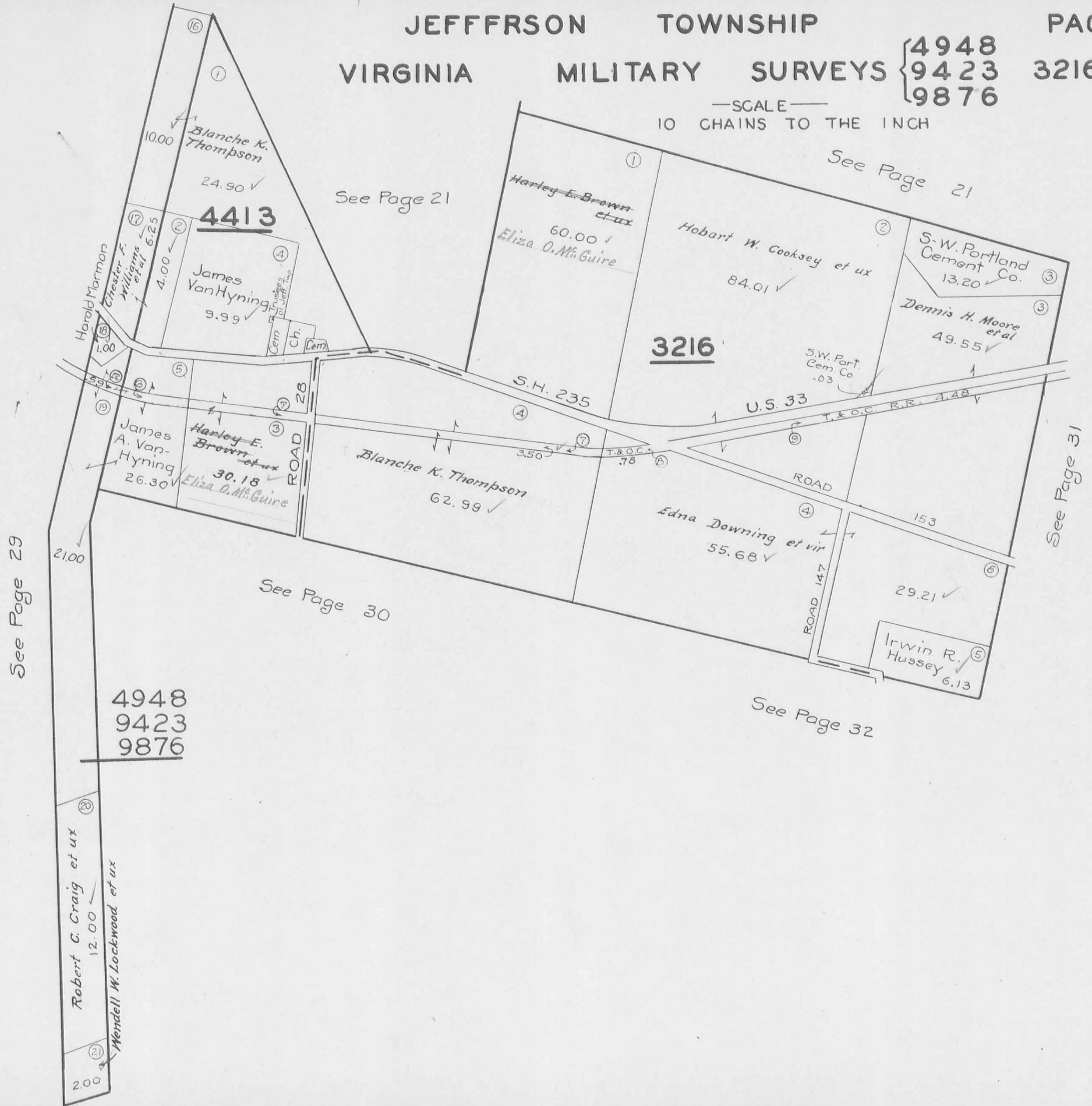

See Page 21

See Page 21

4413

3216

See Page 29

See Page 30

See Page 31

See Page 32

4948
9423
9876

JEFFERSON TOWNSHIP
VIRGINIA MILITARY SURVEYS

10426
10427
11041

11076

SCALE 10 CHAINS TO THE INCH

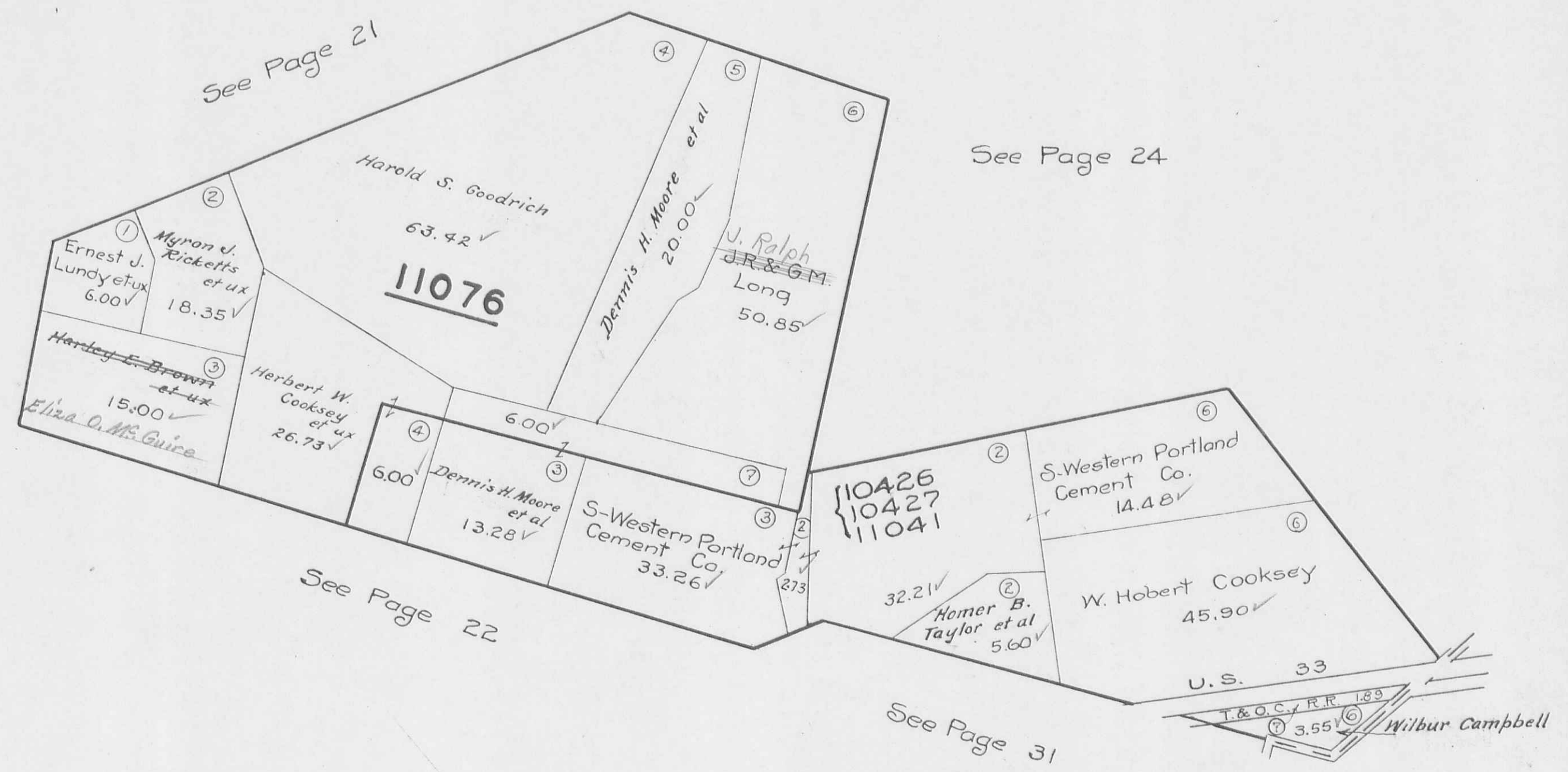

JEFFERSON TOWNSHIP
VIRGINIA MILITARY SURVEYS

SCALE 10 CHAINS TO THE INCH

{ 12563
13067
5088
9372

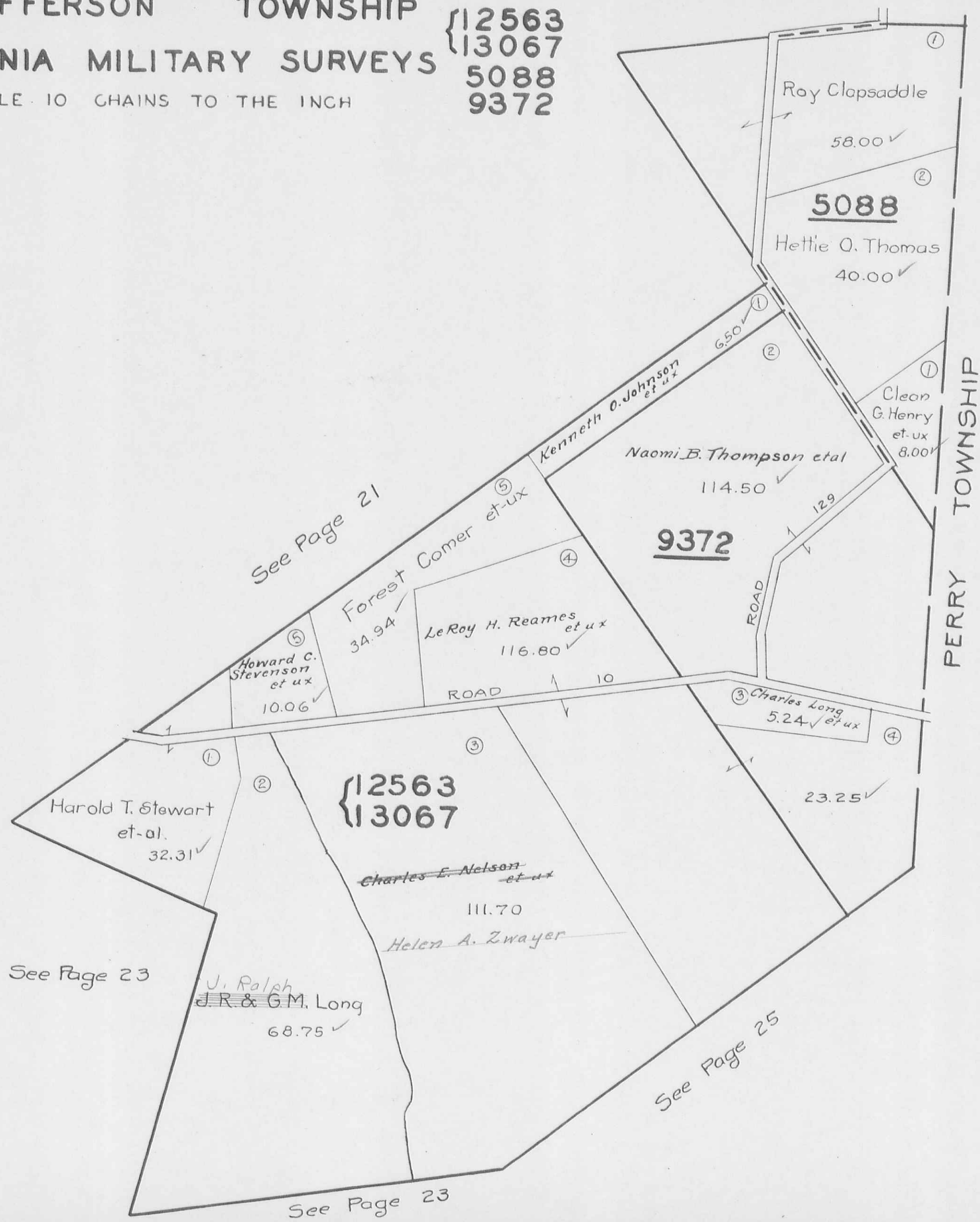

JEFFERSON TOWNSHIP
VIRGINIA MILITARY SURVEYS

SCALE 10 CHAINS TO THE INCH

9371
12174
9178
9370



See Page 24

See Page 23

See Page 31

PERRY TOWNSHIP

9178

9370

9371
12174

Frank A. Reames
72.24 ✓

Paul Jennings
et ux
50.00 ✓
Kenneth
W.
Knack

Fred S.
Amspoker
12.22 ✓

Mary Smith et vir
7.04 ✓
U.S. 33

Wilbur Campbell
30.46 ✓

Ruby M. Carter
2.26 ✓

Lowell L. Lane et ux

ROAD 145

0.85 ✓

①

②

①

①

②

③

See Page 16

LAKE TOWNSHIP

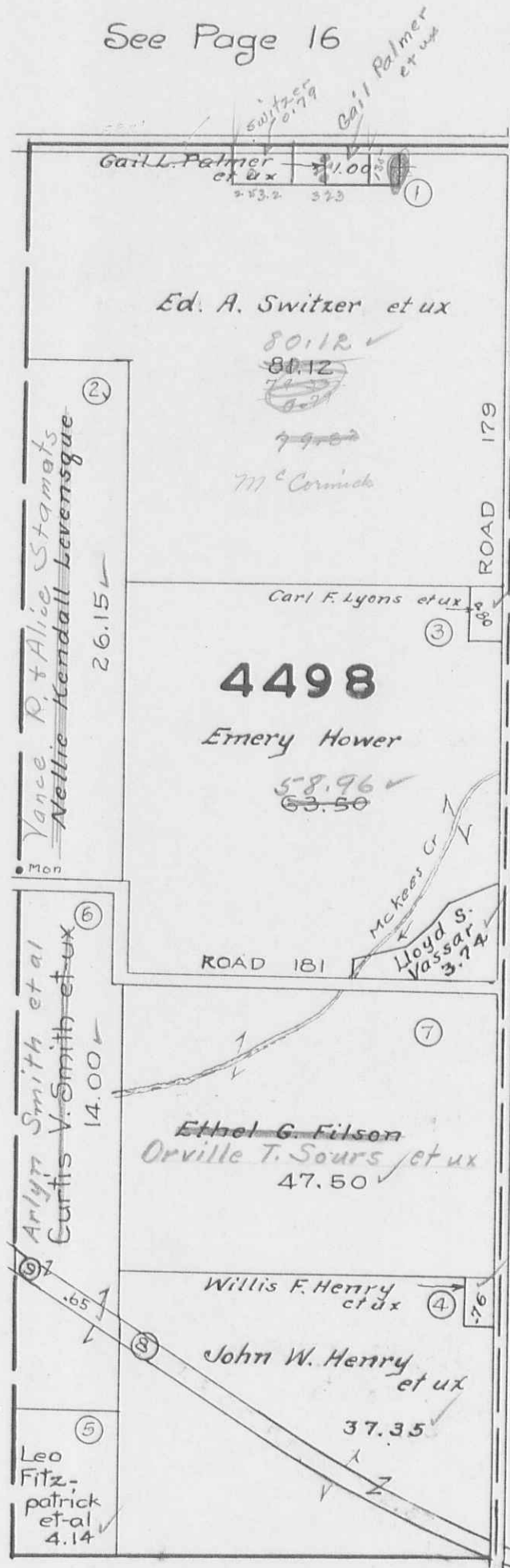

See Page 18

80.12
179
79.83

37.4
180
4.08

62.80
2.84
58.96

LIBERTY TOWNSHIP

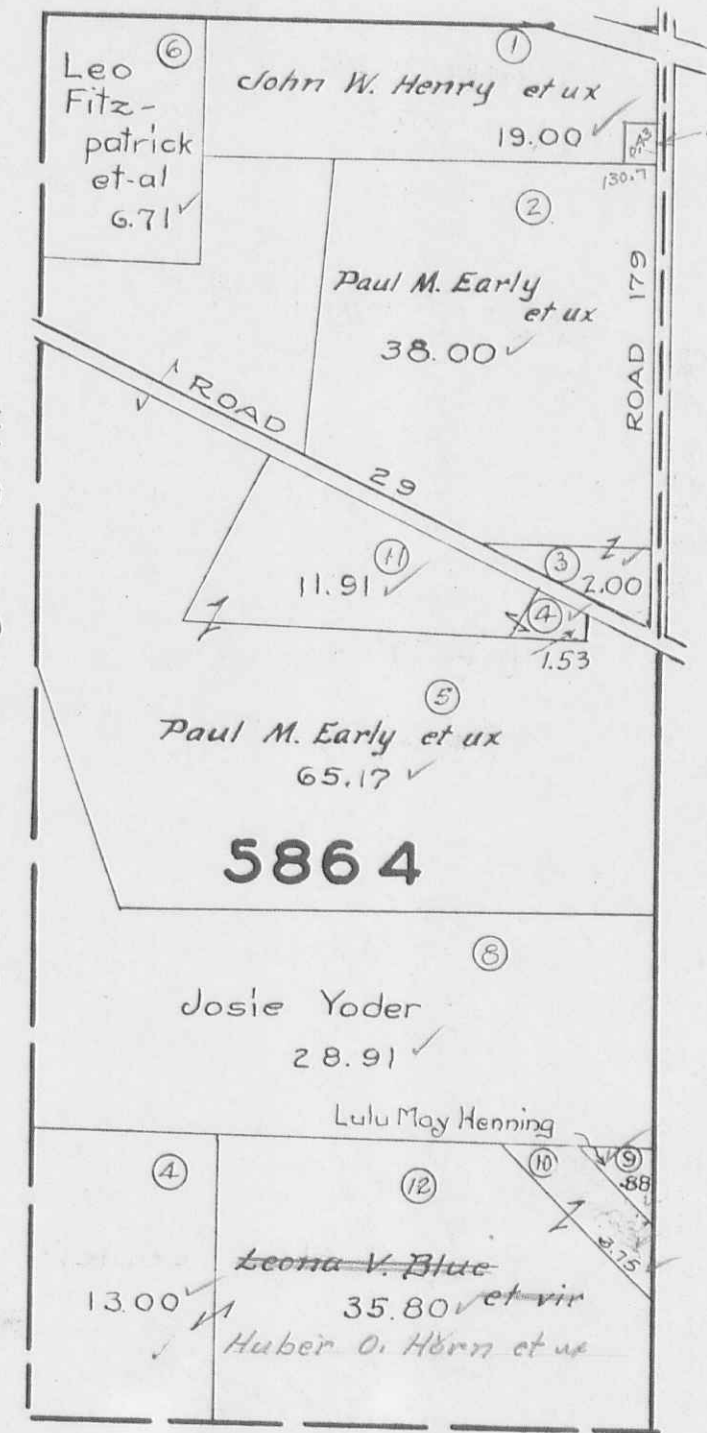

See Page 27

20
40
60
43

MONROE TP.

JEFFERSON TOWNSHIP
VIRGINIA MILITARY SURVEYS

4477
8303
8485

SCALE 10 CHAINS TO THE INCH

See Page 18

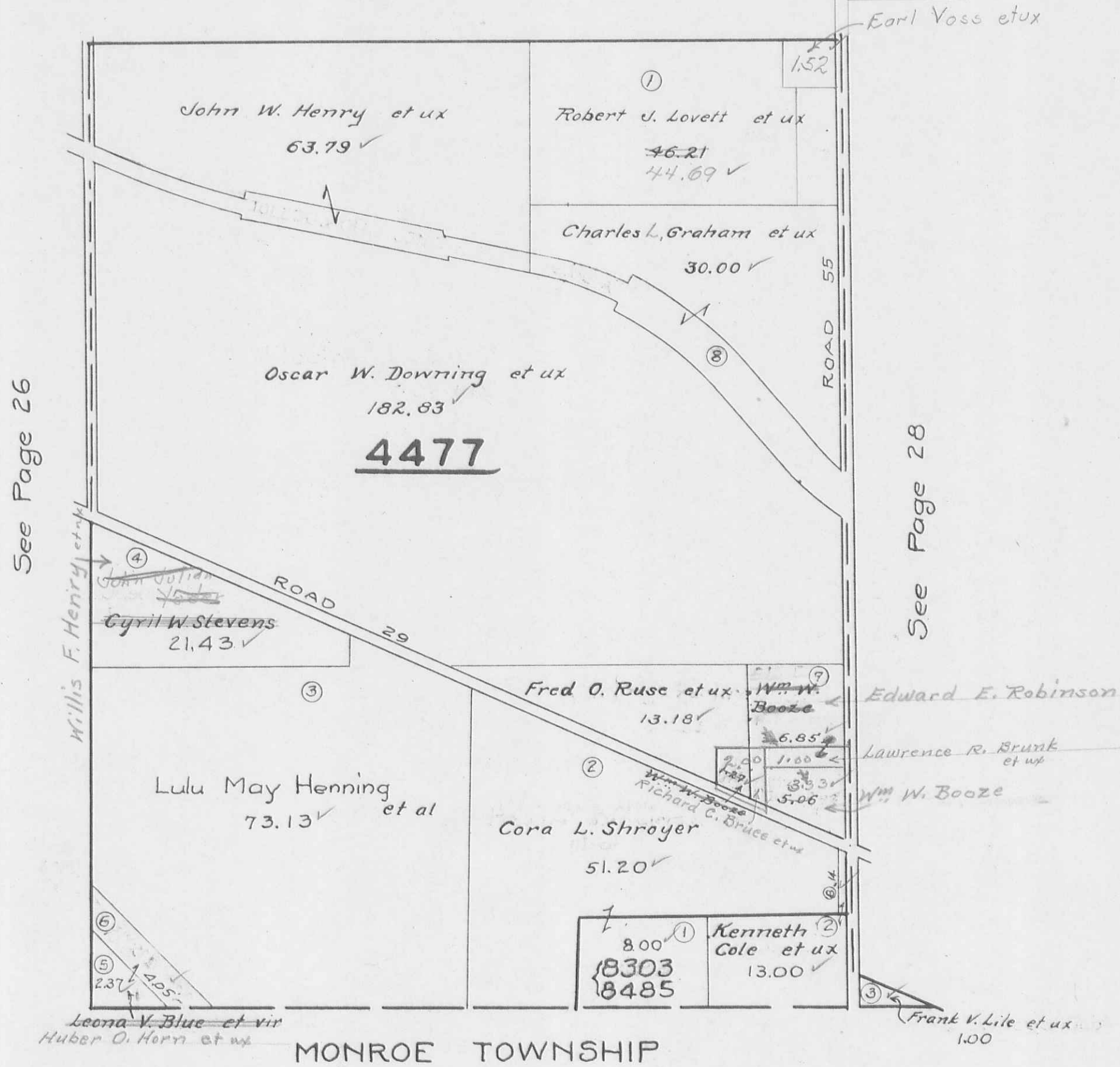

JEFFERSON TOWNSHIP
VIRGINIA MILITARY SURVEYS

4957
6447
6449
PAGE 28

SCALE 10 CHAINS TO THE INCH

See Page 19

See Page 18

See Page 29

4467
1293
57.55

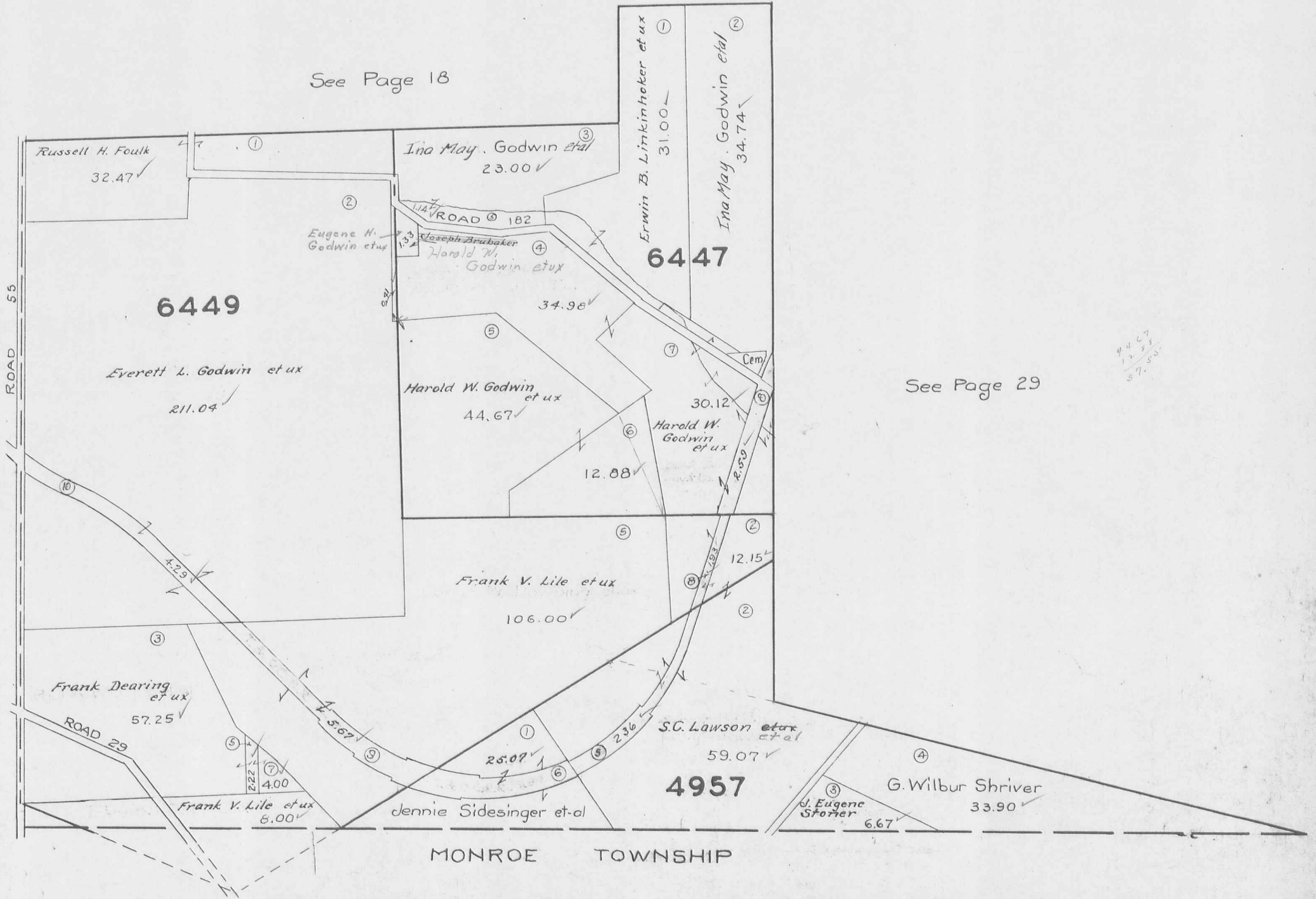

See Page 27

MONROE TOWNSHIP

VIRGINIA MILITARY SURVEY 3138

SCALE 10 CHAINS TO THE INCH

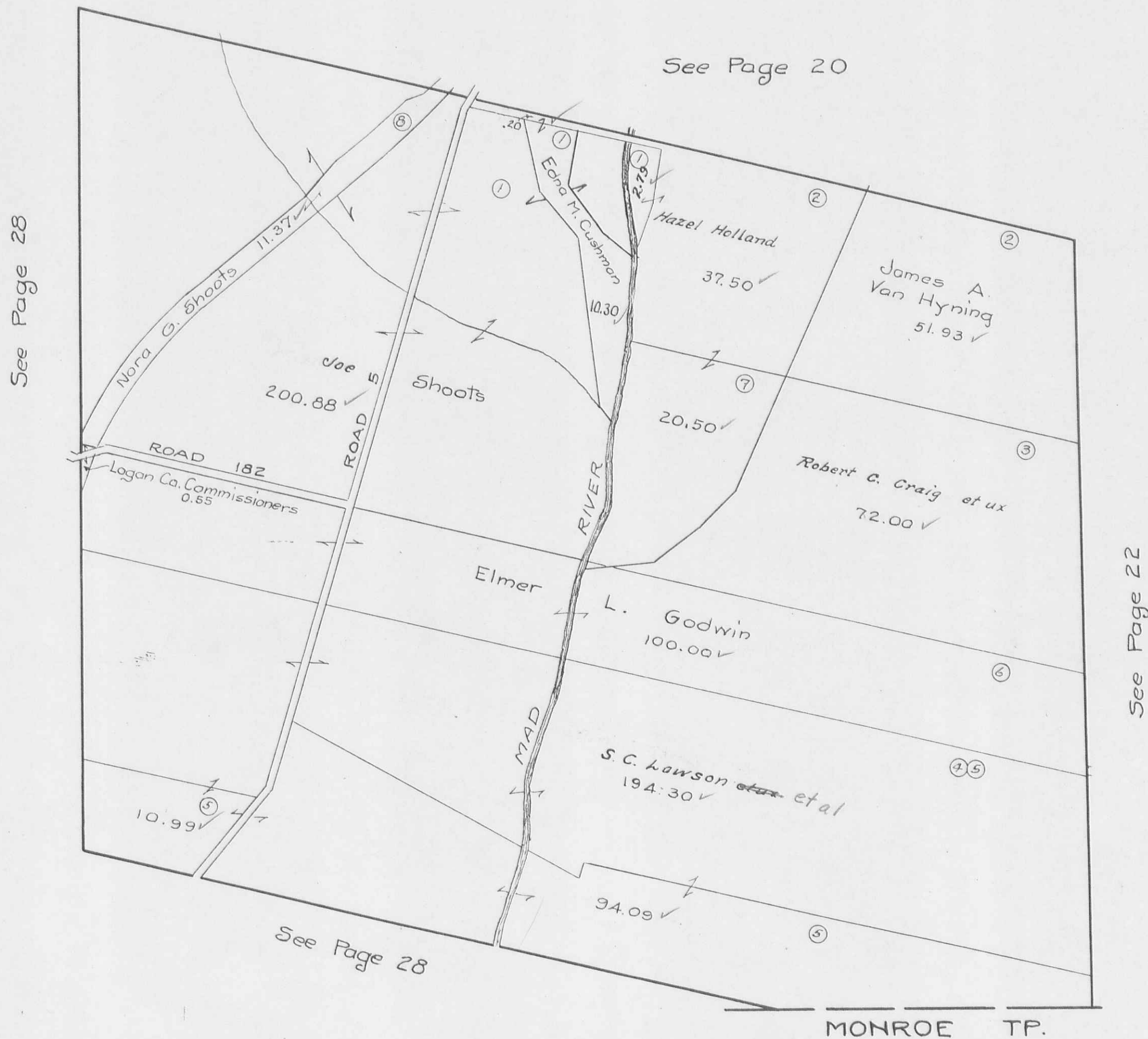

4195
4604
4497

SCALE 10 CHAINS TO THE INCH

See Page 22



See Page 22

See Page 32

MONROE TOWNSHIP

SCALE 10 CHAINS TO THE INCH

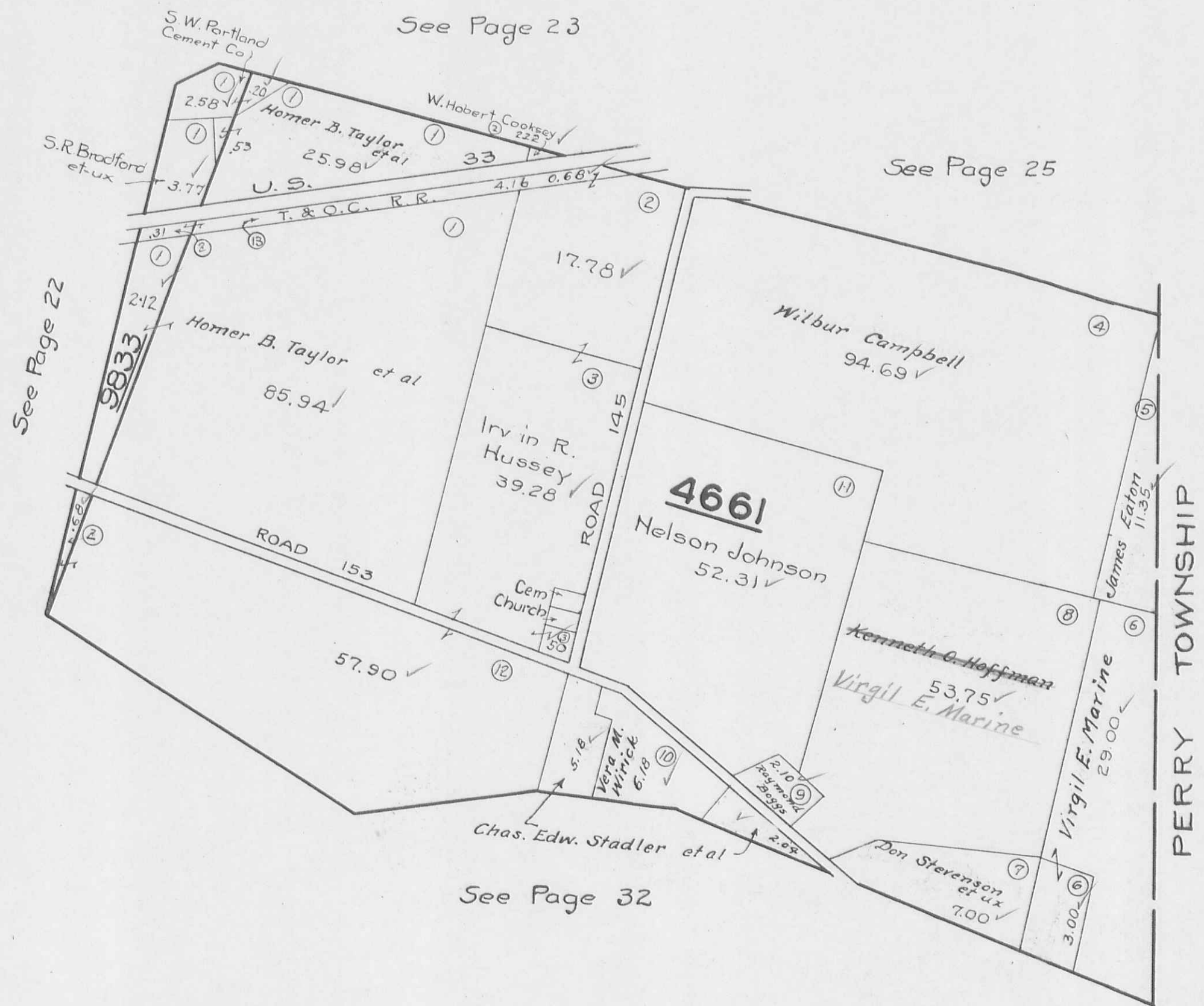

See Page 23

See Page 25

See Page 22

See Page 32

PERRY TOWNSHIP

JEFFERSON TOWNSHIP
ZANESFIELD CORPORATION

SCALE 200 FEET TO THE INCH

SURVEY
3137

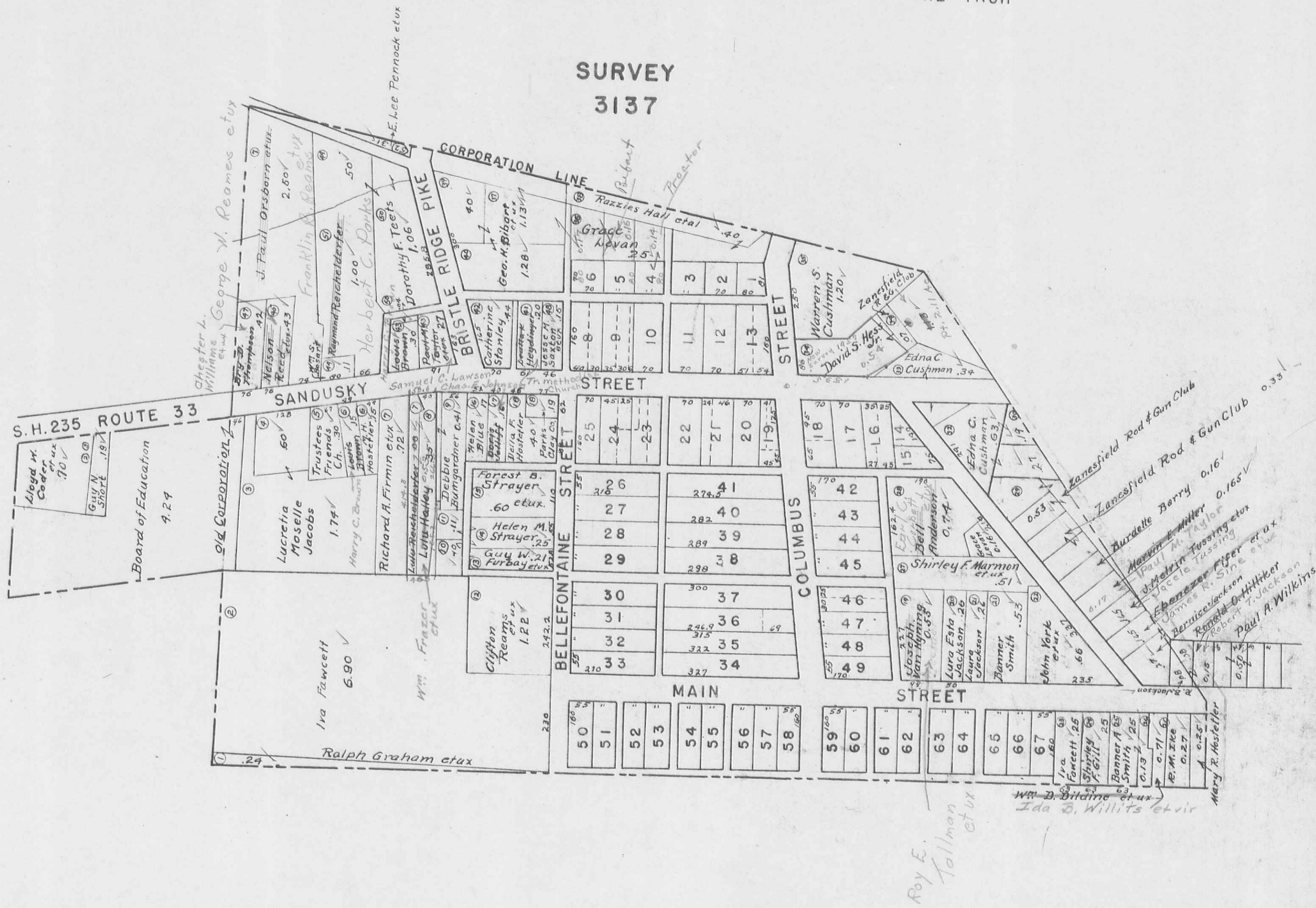

JEFFERSON TOWNSHIP
MOUNTAIN LAKE ALLOTMENT

SCALE - 100 FEET TO THE INCH

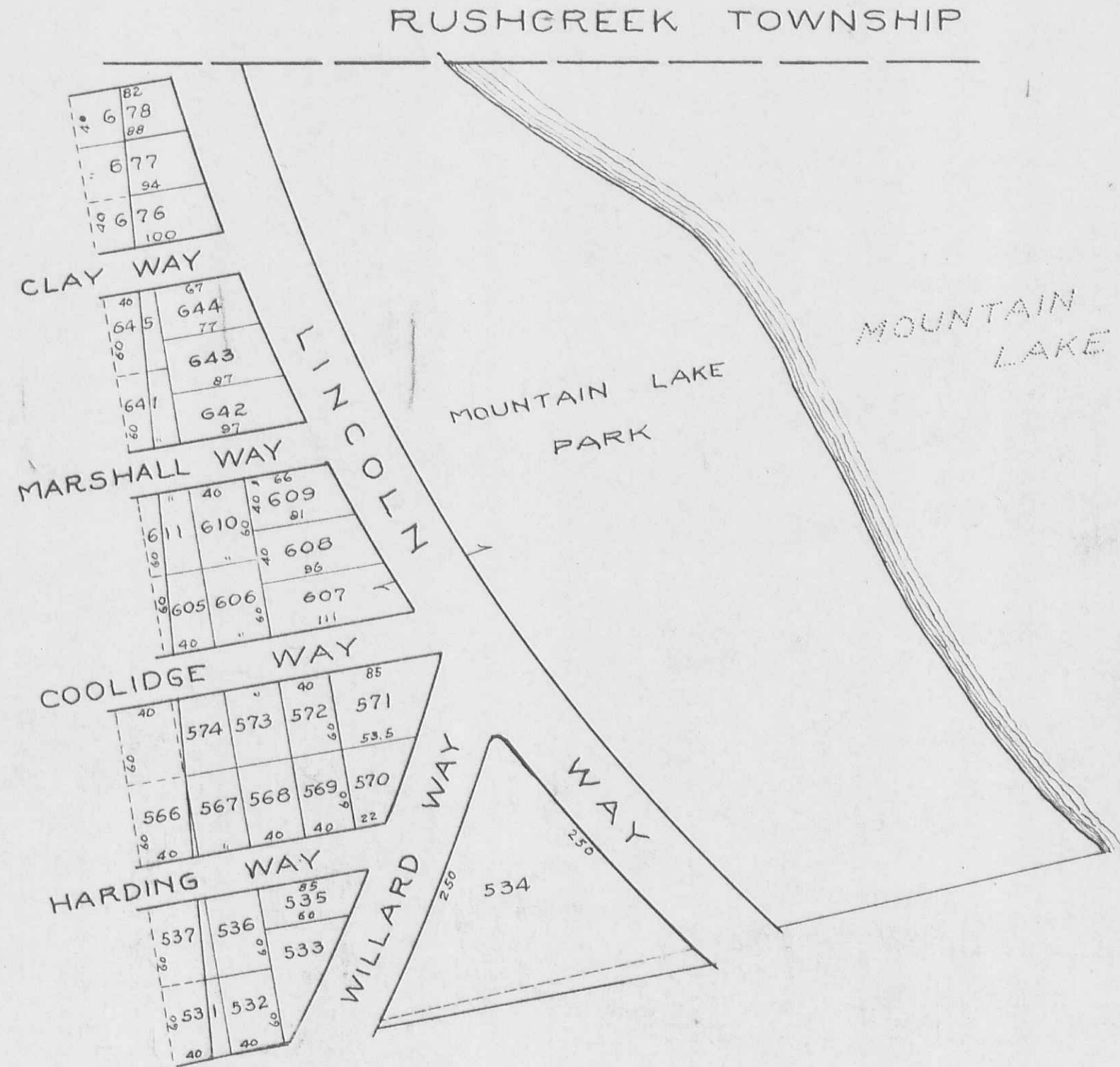

JEFFERSON TOWNSHIP
 VIRGINIA MILITARY SURVEY 3220

HILLWOOD ALLOTMENT

SCALE: 1 INCH = 100 FEET



Thomas E. O'Connor
 66.83 Ac.

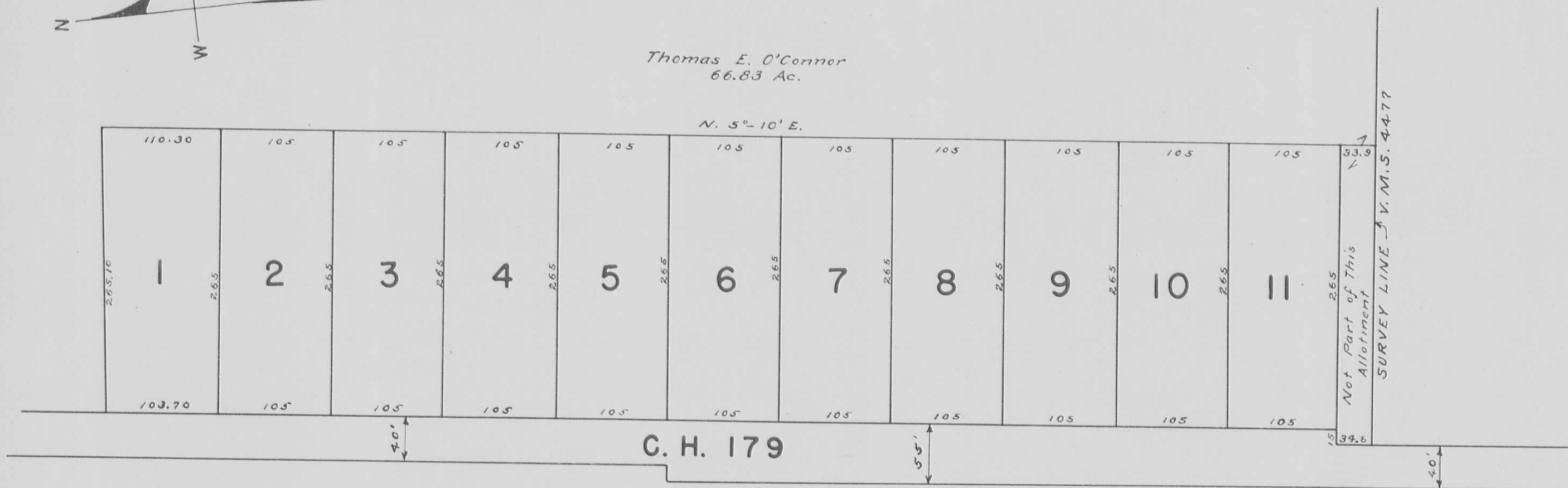

JULY 6, 1956