

WASHINGTON

TOWNSHIP

1951

WASHINGTON TOWNSHIP (SOUTH PART)

INDEX PAGE A

INDEX MAP

ORDER OF NUMBERS SECTION-TOWN-RANGE

CORRECTED TO

Jan. 1, 1955

Jan. 1-1956

Jan. 1-1957

Jan. 1-1958

M^cARTHUR
TOWNSHIP

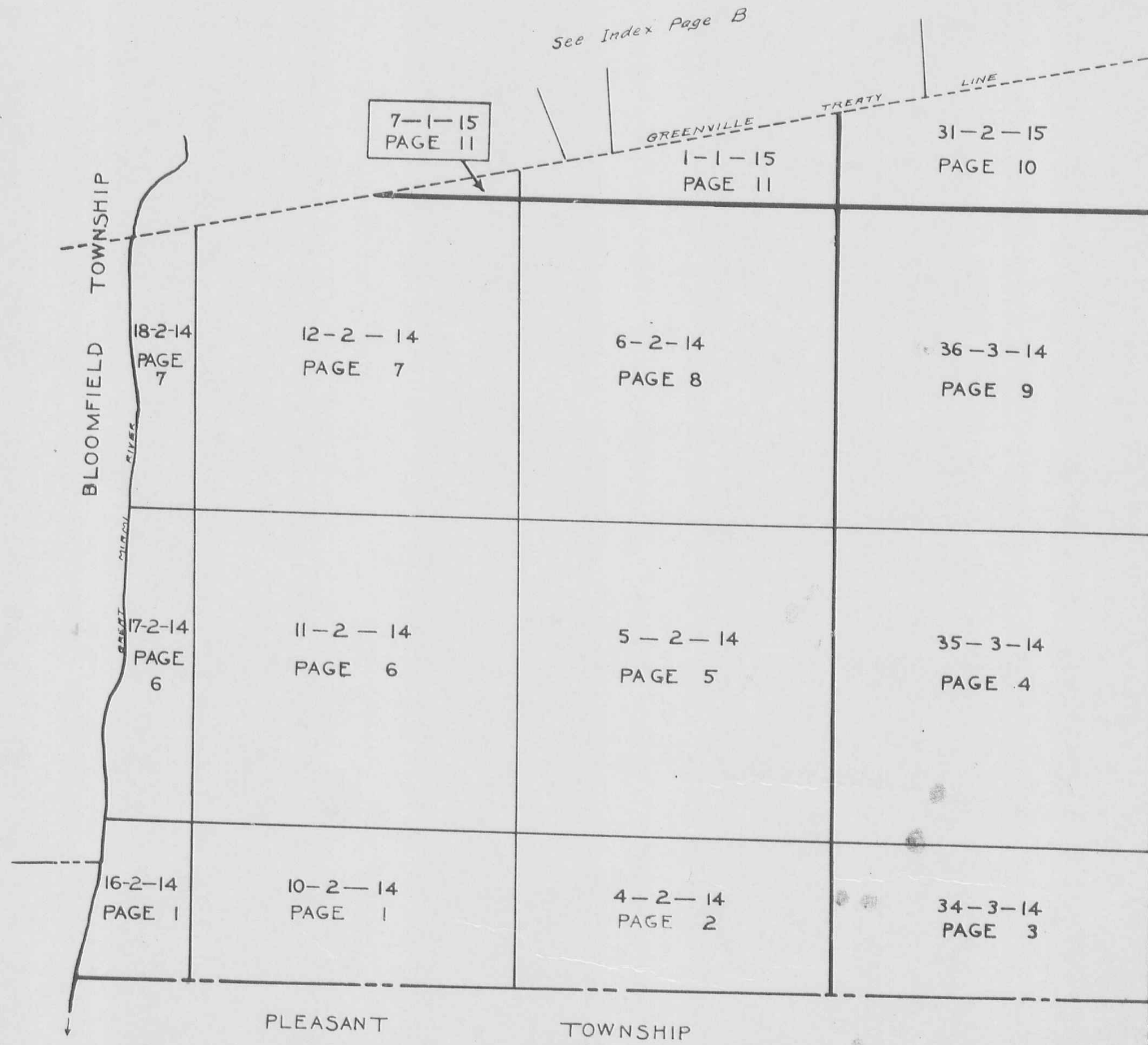

BLOOMFIELD TOWNSHIP

16-2-14
PAGE 1

PLEASANT

TOWNSHIP

TOWNSHIP

HARRISON

WASHINGTON TOWNSHIP (CENTRAL PART) INDEX PAGE B

INDEX MAP

ORDER OF NUMBERS SECTION - TOWN - RANGE

See Index Page C



See Index Page A

WASHINGTON TOWNSHIP (NORTH PART)

INDEX MAP

ORDER OF NUMBERS SECTION — TOWN — RANGE

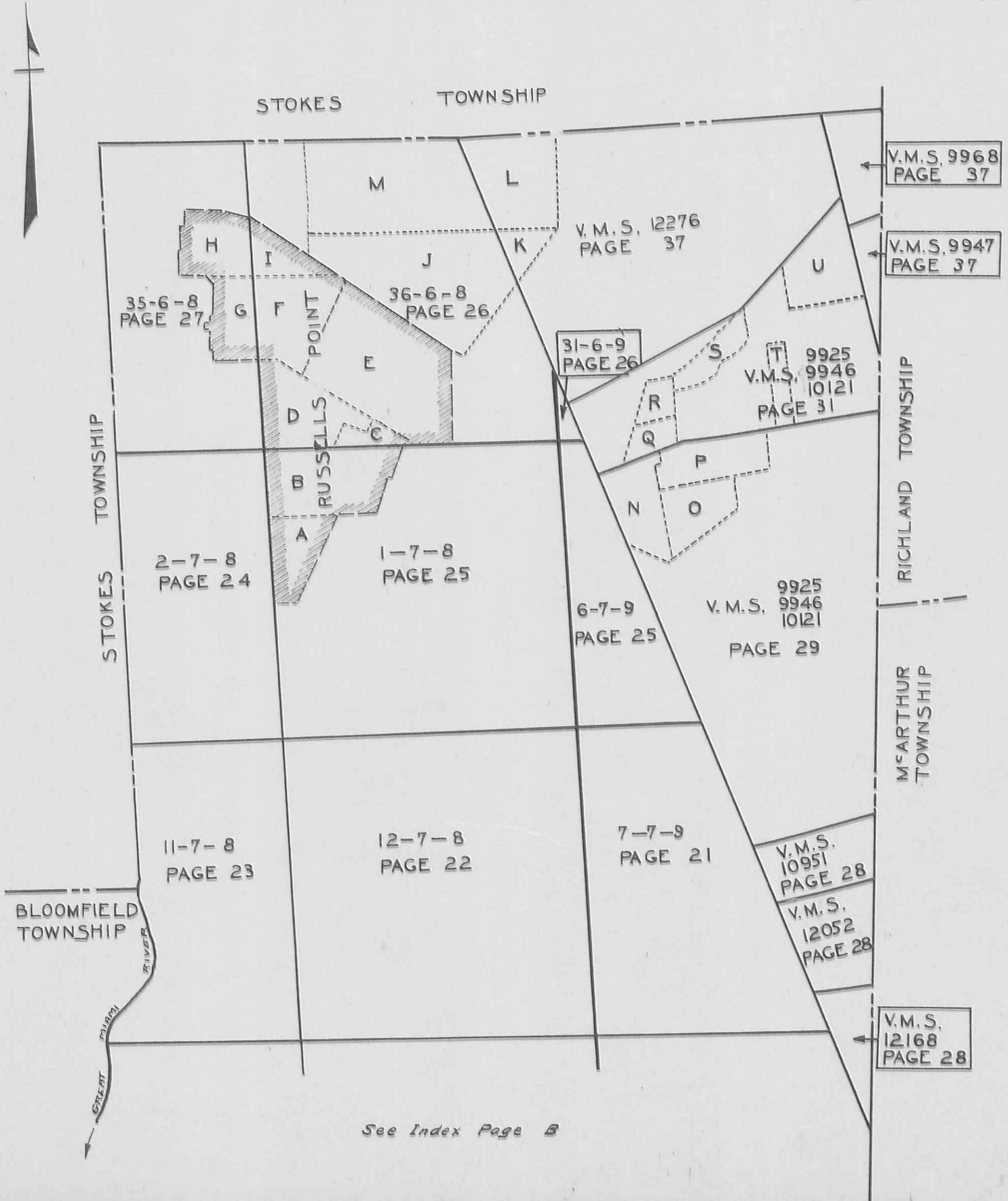

	PAGE
A PART RUSSELLS POINT..... 1-7-8	40
B PART RUSSELLS POINT..... 1-7-8	41
C PART RUSSELLS POINT..... 36-6-8	41
D PART RUSSELLS POINT..... 36-6-8	42
E PART RUSSELLS POINT..... 36-6-8	43
F PART RUSSELLS POINT..... 36-6-8	44
G PART RUSSELLS POINT..... 35-6-8	44
H PART RUSSELLS POINT..... 35-6-8	45
I PART RUSSELLS POINT..... 36-6-8	45
J SOUTH PART ORCHARD ISLAND... 36-6-8	39
K SOUTH PART ORCHARD ISLAND... 12276	39
L NORTH PART ORCHARD ISLAND... 12276	38
M NORTH PART ORCHARD ISLAND SOUTH PART WOLF ISLAND... 36-6-8	38
N PUTERBAUGH SUB DIVISION & OTHER LANDS..... 9925	30
O FIVE PARKS ADDITION & PLAYGROUND..... 9925	30
P FIVE PARKS ALLOTMENT..... 9925	30
Q WIESNER LAND..... 9925	36
R WATERBURY UNRECORDED PLAT... 9925	35
S WATERBURY ALLOTMENT..... 9925	34
T DUNNS POND ALLOTMENT..... 9925	33
U MOUNDWOOD ALLOTMENT..... 9925	32

See Index Page B

WASHINGTON TOWNSHIP

INDEX

	SECTION	TOWN	RANGE	PAGE
TOWNS SOUTH OF LATITUDE 41 RANGES EAST OF OHIO INDIANA LINE	35	6	8	27
	36	6	8	26-38-39
	1	7	8	25
	2	7	8	24
	11	7	8	23
	12	7	8	22
	13	7	8	19
	14	7	8	18
	22	7	8	17
	23	7	8	17
	24	7	8	16
	25	7	8	13
	26	7	8	12
	27	7	8	12
	NANCY STEWART	7	8	12
	31	6	9	26
	TOWNS EAST OF GREAT MIAMI RIVER RANGES NORTH OF OHIO RIVER	6	7	9
7		7	9	21
18		7	9	20
19		7	9	15
30		7	9	14
M ^c PHERSON		7	9	14
4		2	14	2
5	2	14	5	
6	2	14	8	
10	2	14	1	
11	2	14	6	
12	2	14	7	
16	2	14	1	
17	2	14	6	
18	2	14	7	
34	3	14	3	
35	3	14	4	
36	3	14	9	
1	1	15	11	
7	1	15	11	
31	2	15	10	
VIRGINIA MILITARY SURVEYS				
9925				29 & 31
9946				
10121				
9947				37
9968				37
10951				28
12052				28
12168				28
12276				37

INDEX

	PAGE
BAY VIEW	42
CAINS PARK	43
CAMP RUSSELL	42
DUNNS POND	33
FUNKS	30
FIVE PARKS	30
FIVE PARKS	30
HILL CREST	41
HILL CREST	41
HETRICKS	44
KROUSKOPS	41
LEWISTOWN	46
MOUNDWOOD	32
MOZIERS	45
MORNING SITE	40
MORNING SITE	40
NICHELSONS	40-41
ORCHARD ISLAND	38-39
PRATERS	45
PRATERS	45
PUTERBAUGH	30
PARK HEIGHTS	43
RUSSELLS POINT	40-41-42-43-44-45
SISTA PARK	43
SPRING GROVE	42
SPRING GROVE	42
TAYLORS	41
WOLF ISLAND	38
WATERBURYS	34
WATERBURYS	35
OAK ACRES	47

WASHINGTON TOWNSHIP

SECTION 16 TOWN 2 RANGE 14
SECTION 10 TOWN 2 RANGE 14

SCALE 10 CHAINS TO THE INCH

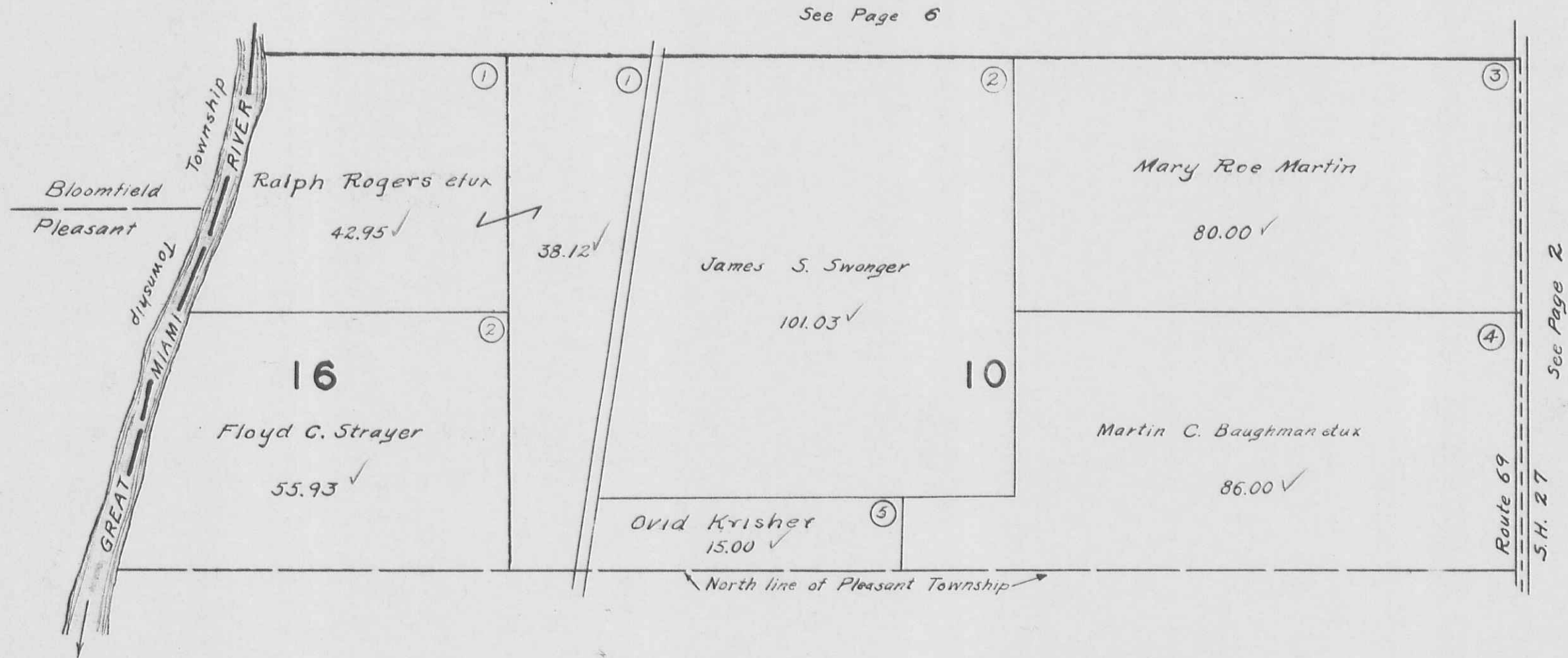

WASHINGTON TOWNSHIP
SECTION 4 TOWN 2 RANGE 14

SCALE 10 CHAINS TO THE INCH

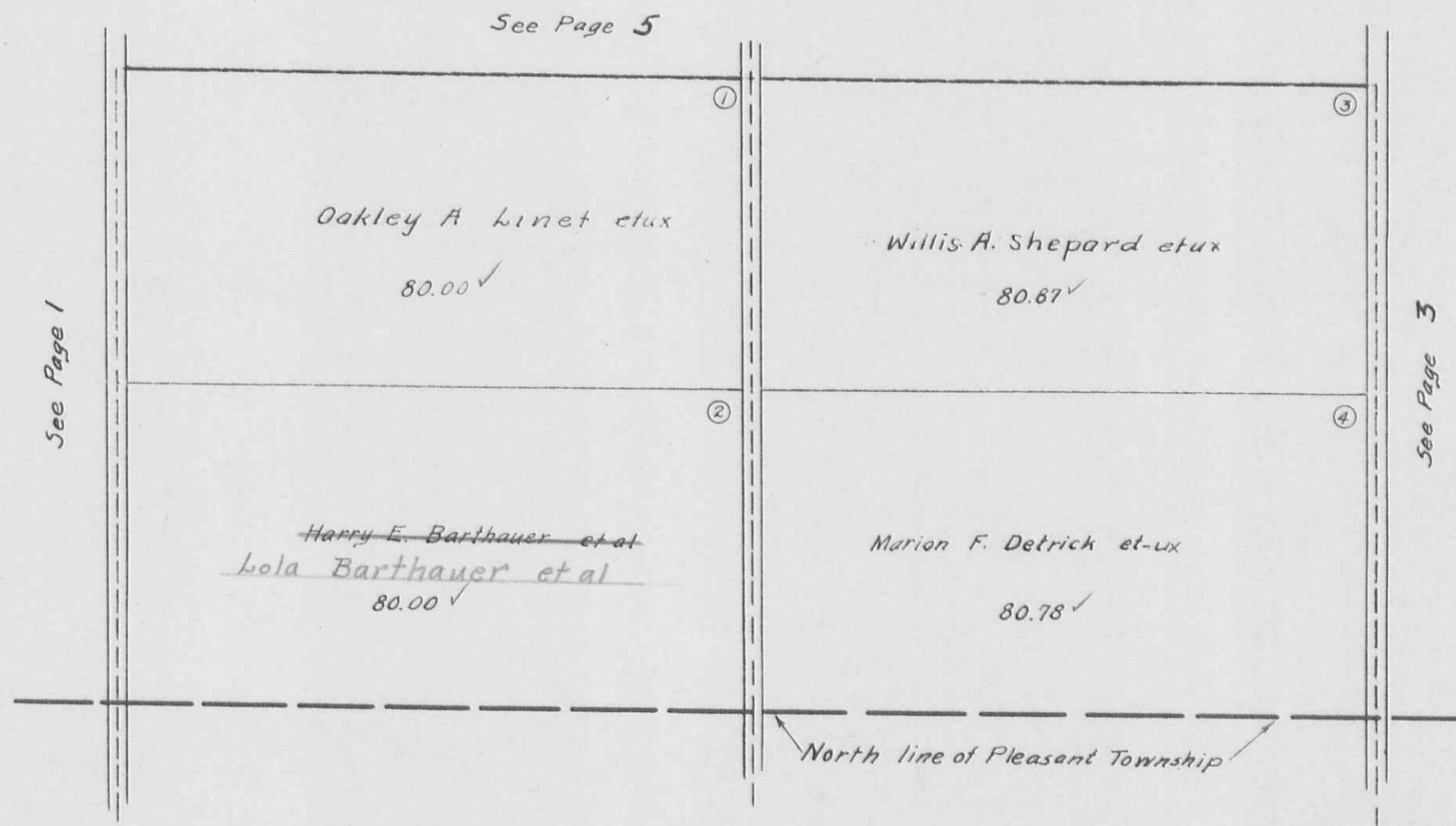

WASHINGTON TOWNSHIP
SECTION 34 TOWN 3 RANGE 14

SCALE 10 CHAINS TO THE INCH

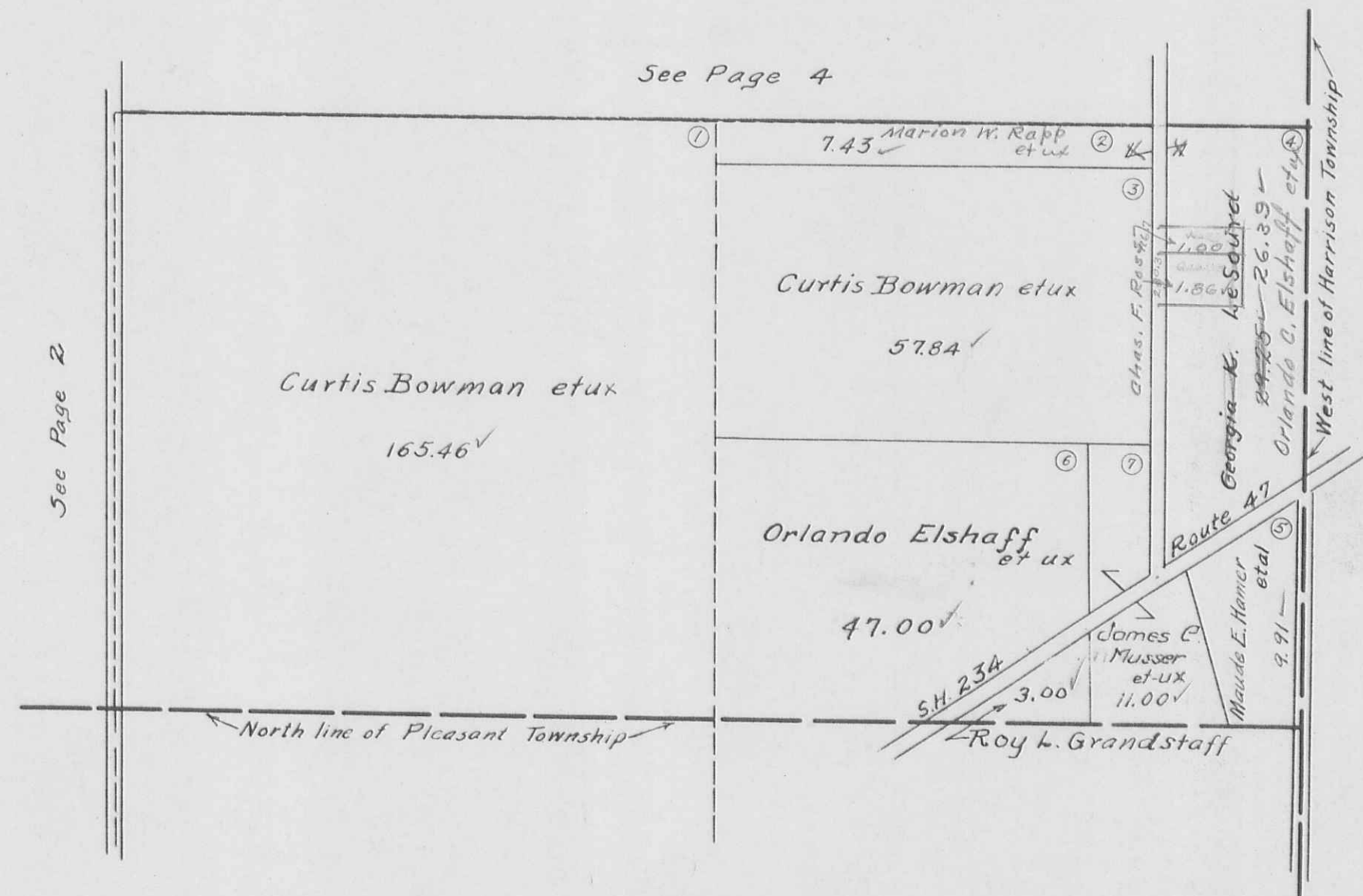

WASHINGTON TOWNSHIP

SECTION 35 TOWN 3 RANGE 14

SCALE 10 CHAINS TO THE INCH

See Page 9

See Page 5

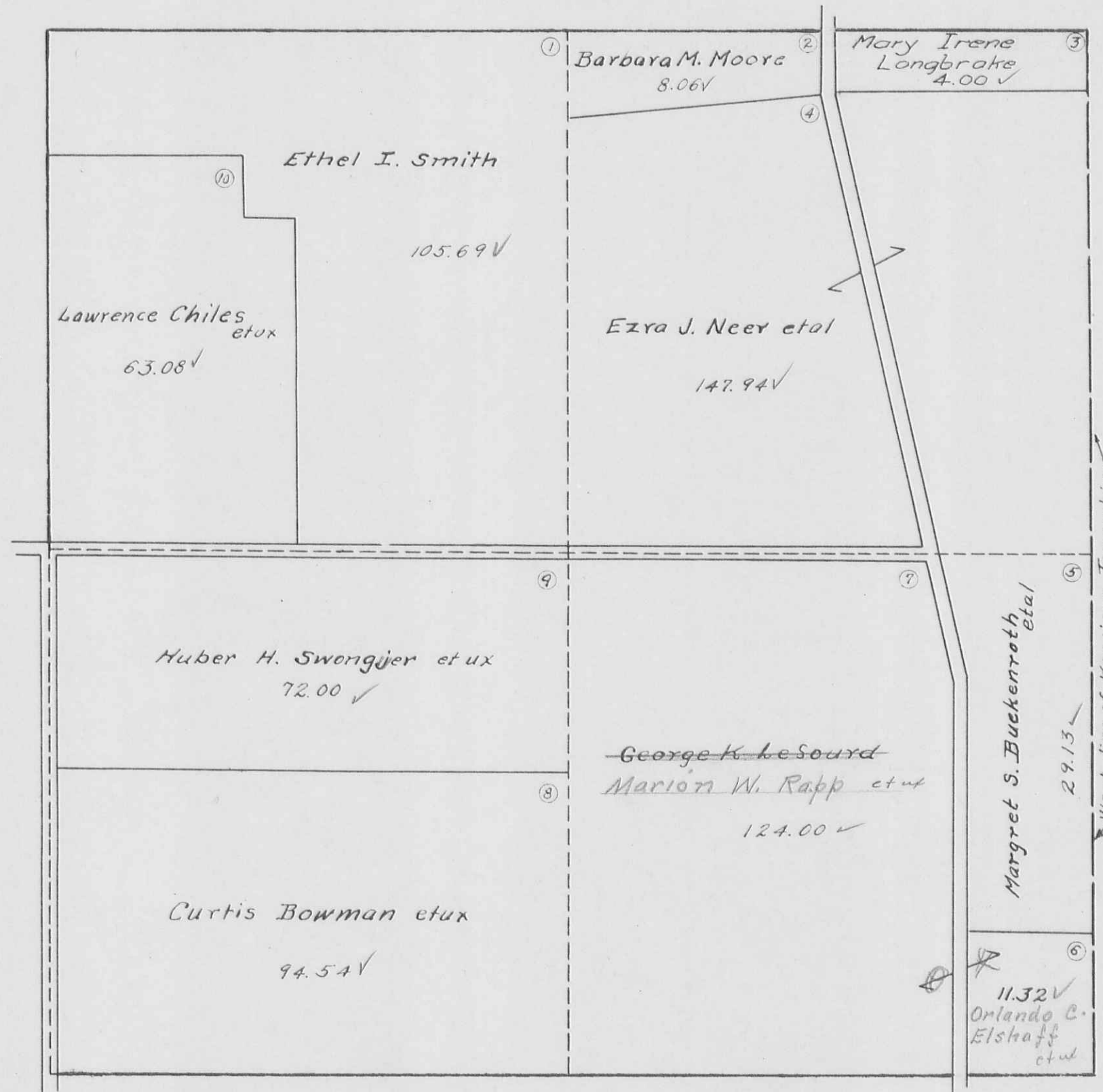

See Page 3

WASHINGTON TOWNSHIP
SECTION 5 TOWN 2 RANGE 14

SCALE 10 CHAINS TO THE INCH

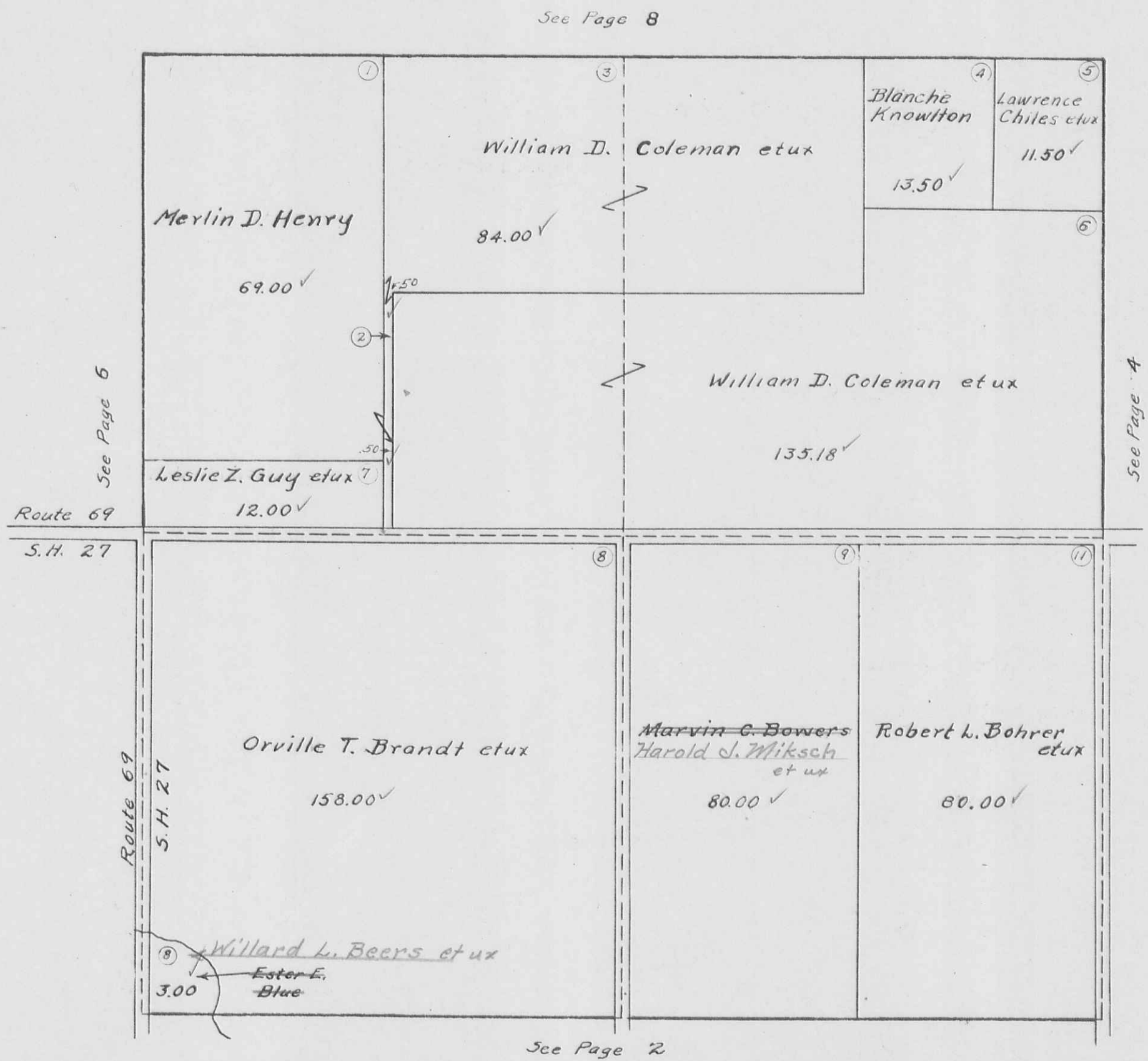

WASHINGTON TOWNSHIP

SECTION 17 TOWN 2 RANGE 14
SECTION 11 TOWN 2 RANGE 14

SCALE 10 CHAINS TO THE INCH

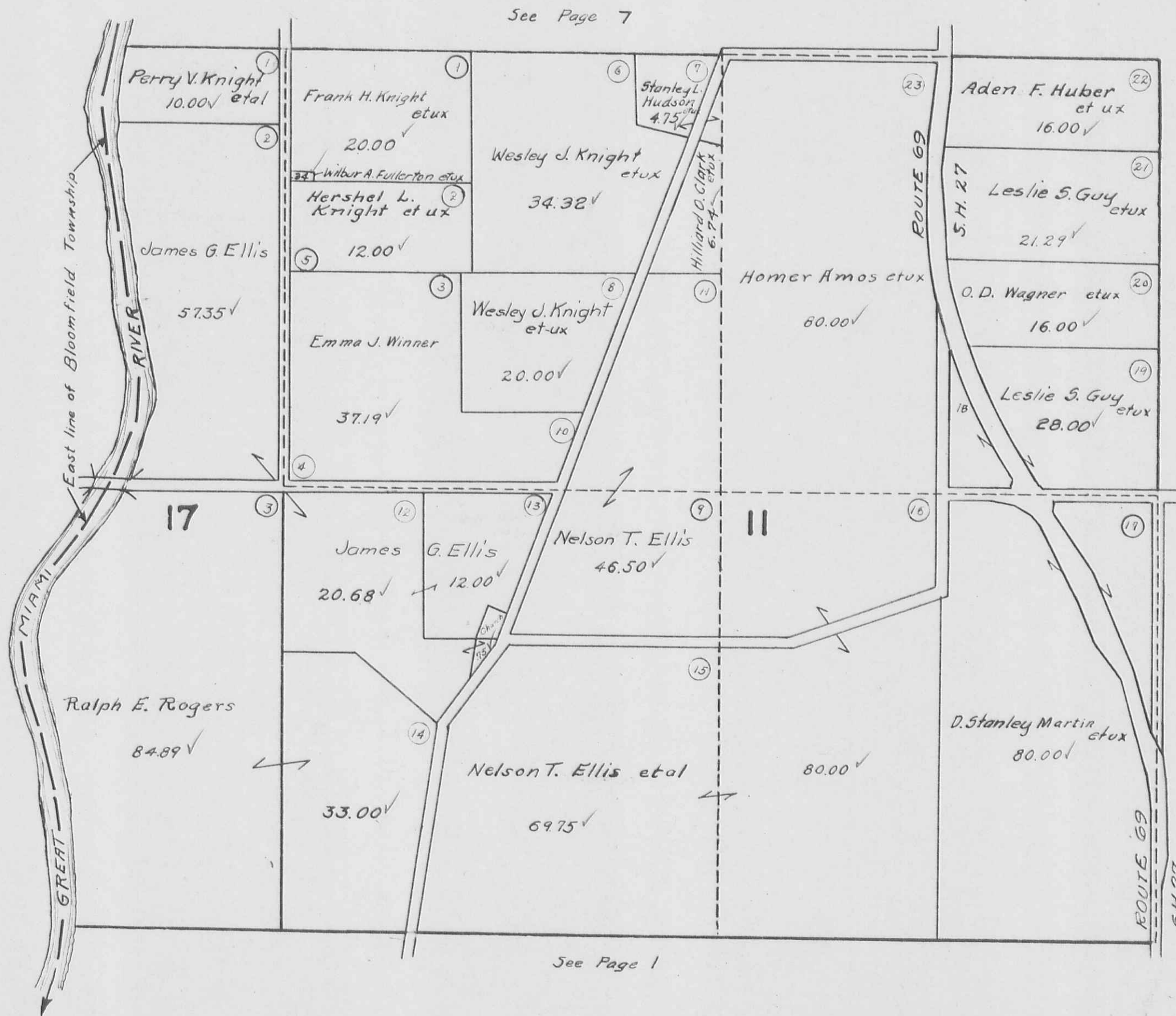

See Page 7

See Page 5

See Page 1

WASHINGTON TOWNSHIP

SECTION 18 TOWN 2 RANGE 14

SECTION 12 TOWN 2 RANGE 14

SCALE 10 CHAINS TO THE INCH

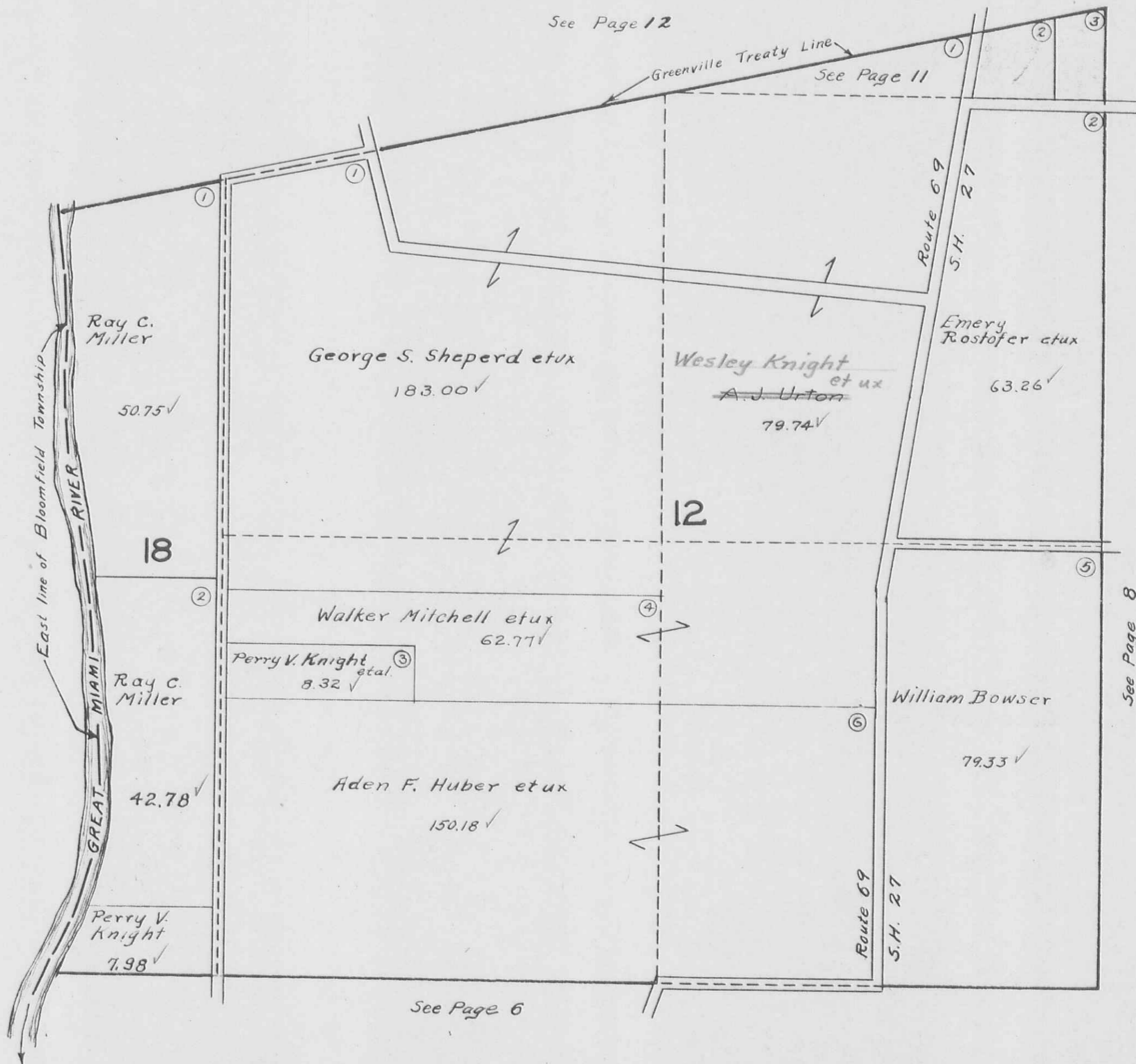

WASHINGTON TOWNSHIP
SECTION 6 TOWN 2 RANGE 14

SCALE 10 CHAINS TO THE INCH

See Page 11

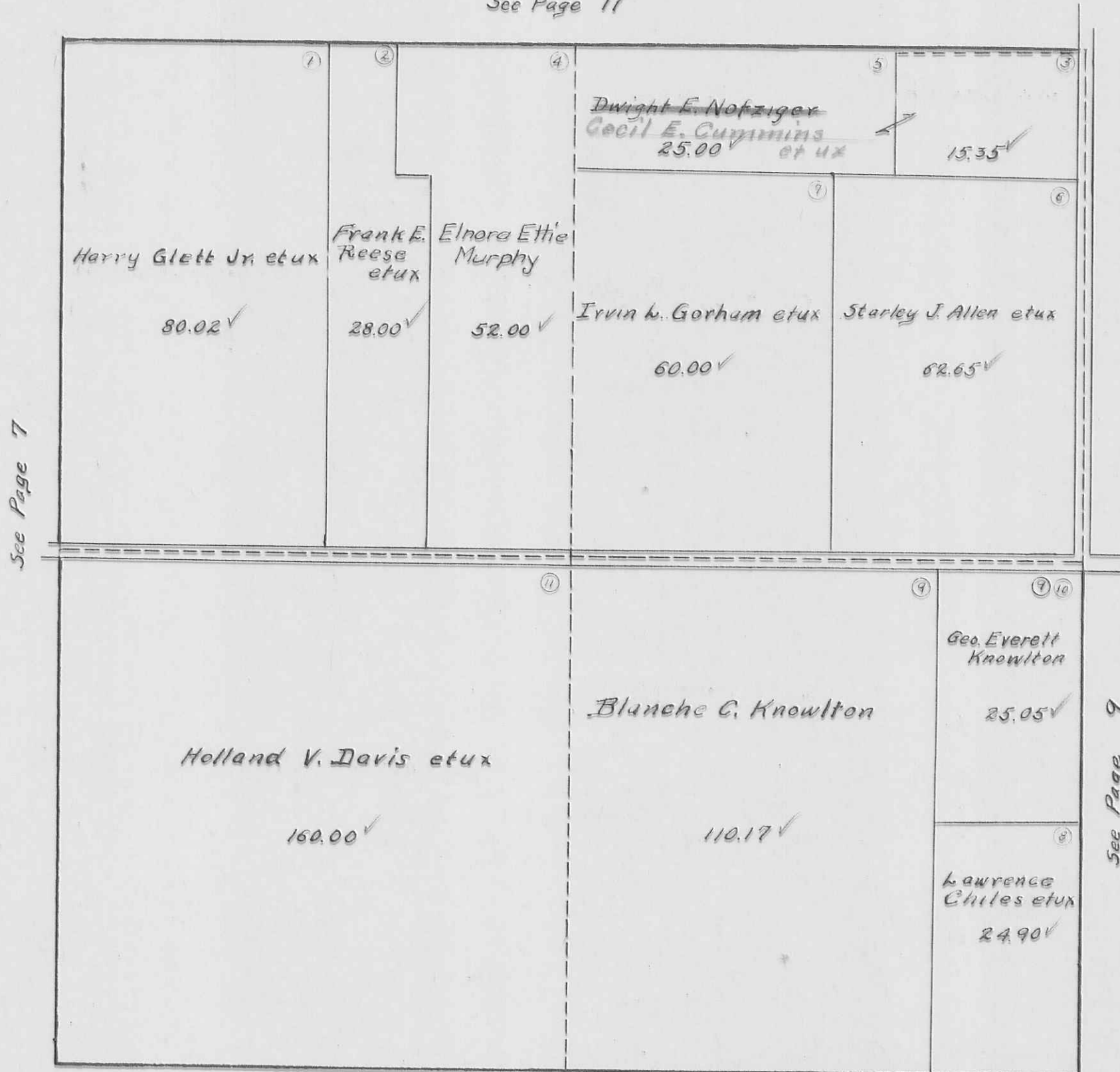

See Page 7

See Page 9

See Page 5

WASHINGTON TOWNSHIP
SECTION 36 TOWN 3 RANGE 14

SCALE 10 CHAINS TO THE INCH

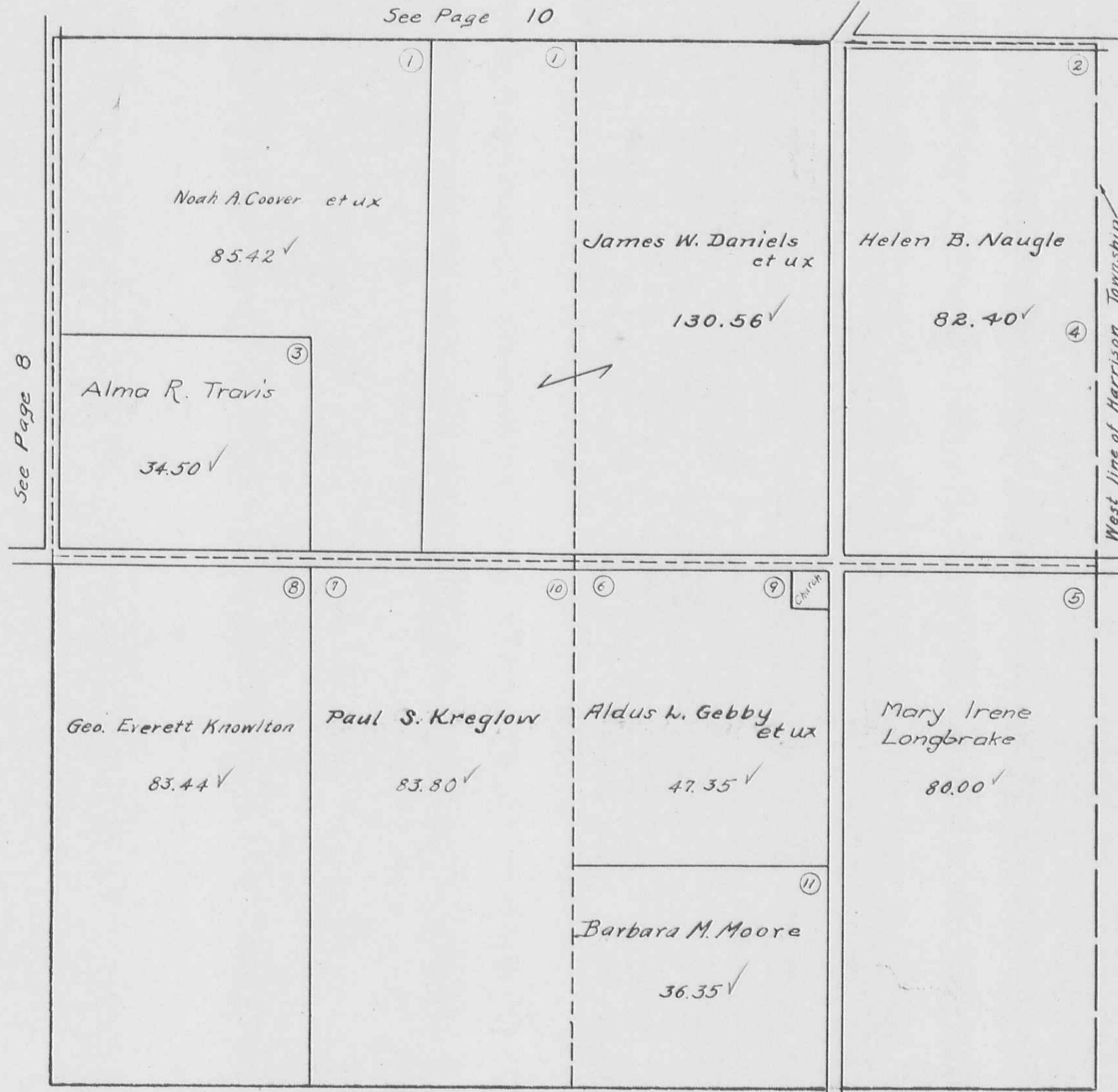

WASHINGTON TOWNSHIP
SECTION 31 TOWN 2 RANGE 15

SCALE 10 CHAINS TO THE INCH

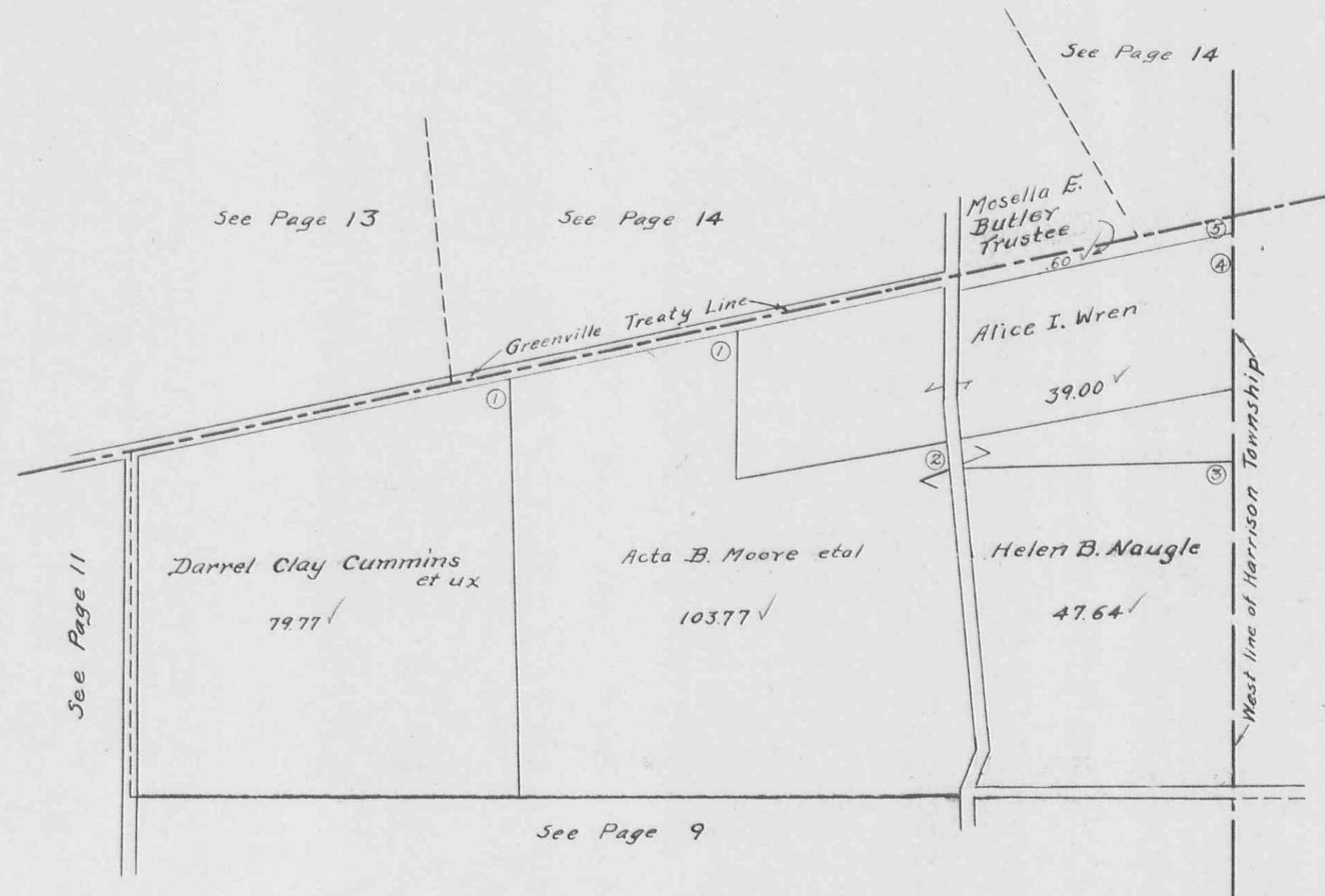

SECTION 7 TOWN 1 RANGE 15
SECTION 1 TOWN 1 RANGE 15

SCALE 10 CHAINS TO THE INCH

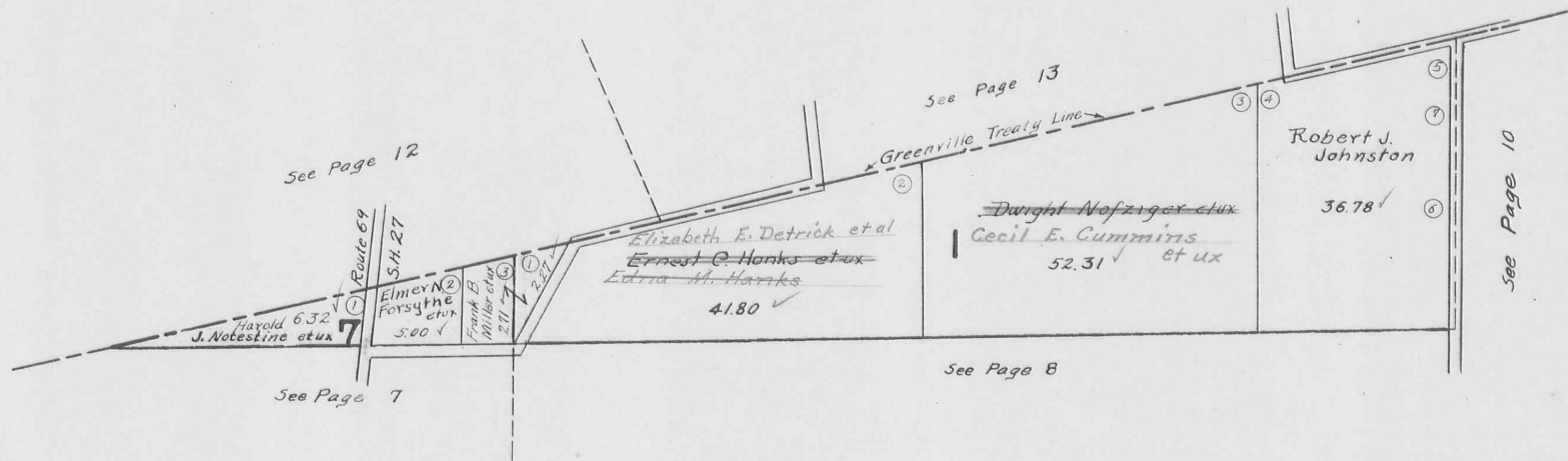

WASHINGTON TOWNSHIP

SECTION 26 TOWN 7 S. RANGE 8 E.
SECTION 27 TOWN 7 S. RANGE 8 E.
NANCY STEWART SECTION TOWN 7 S. RANGE 8 E.
SCALE 10 CHAINS TO THE INCH

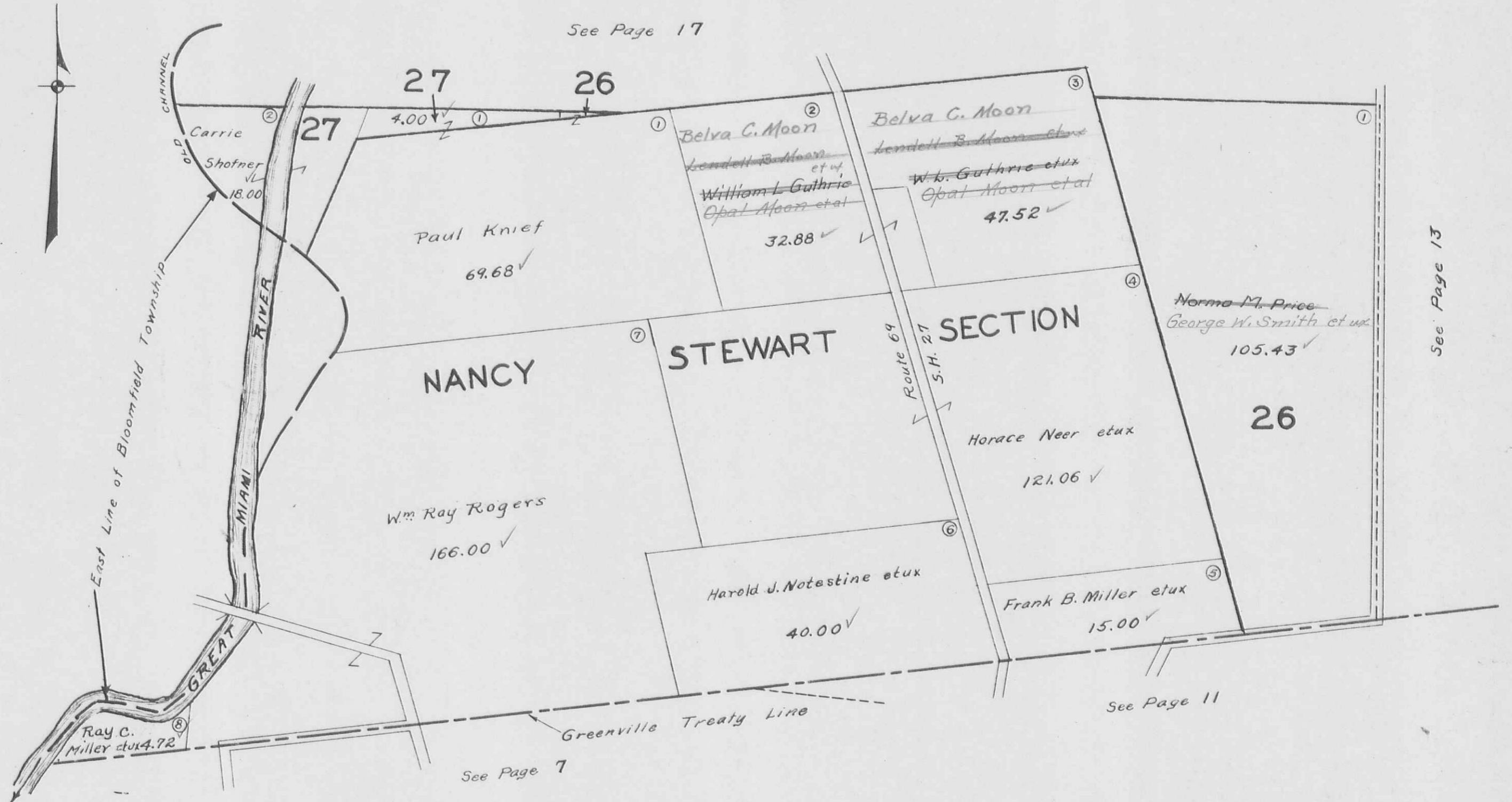

WASHINGTON TOWNSHIP
SECTION 25 TOWN 7 S. RANGE 8 E.

SCALE 10 CHAINS TO THE INCH

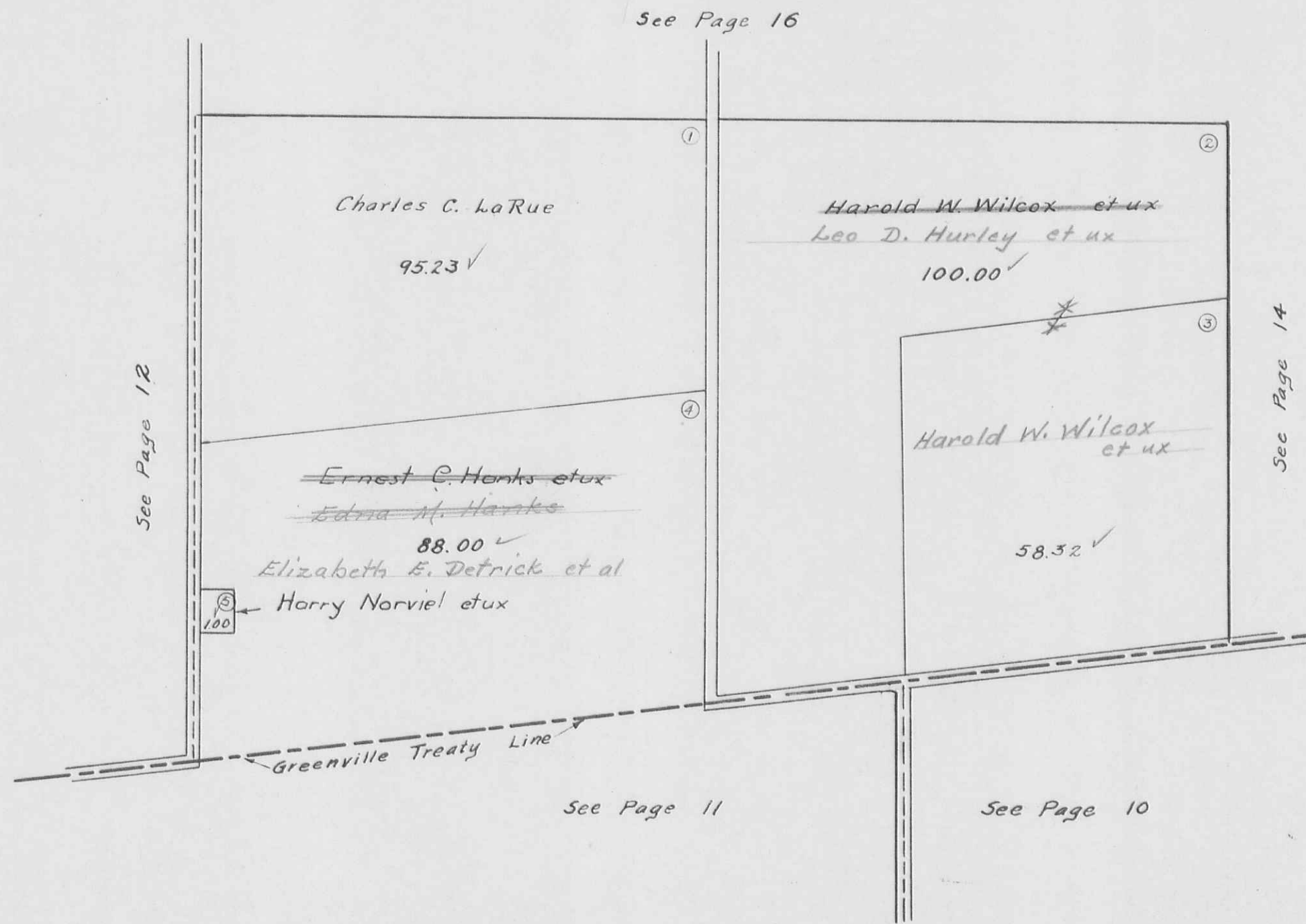

SECTION 30 TOWN 7 S. RANGE 9 E.
Mc PHERSON SECTION TOWN 7 S. RANGE 9 E.

SCALE 10 CHAINS TO THE INCH



See Page 15

See Page 15

See Page 13

See Page 10

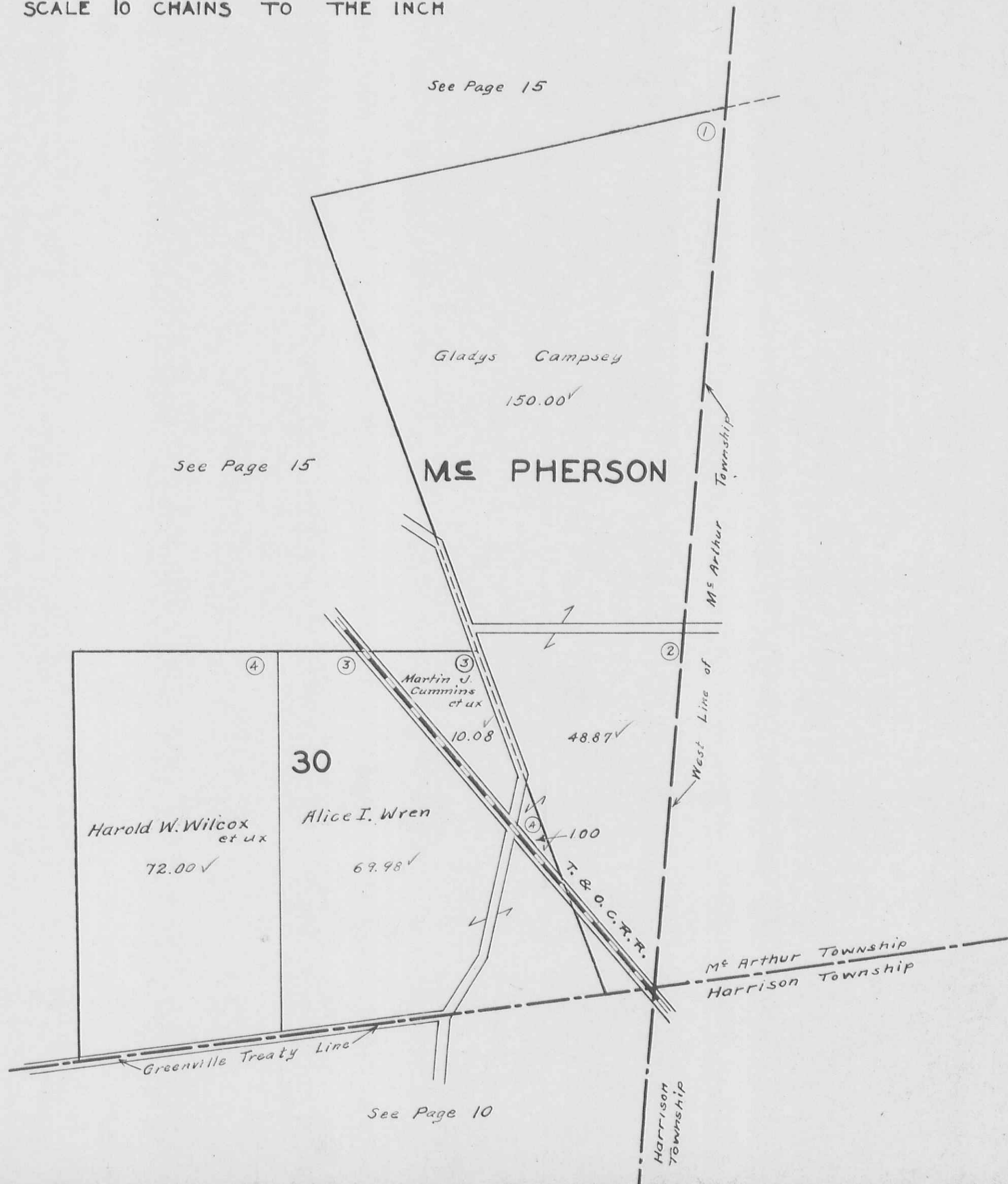

WASHINGTON TOWNSHIP
SECTION 19 TOWN 7S. RANGE 9 E.

SCALE 10 CHAINS TO THE INCH

See Page 20

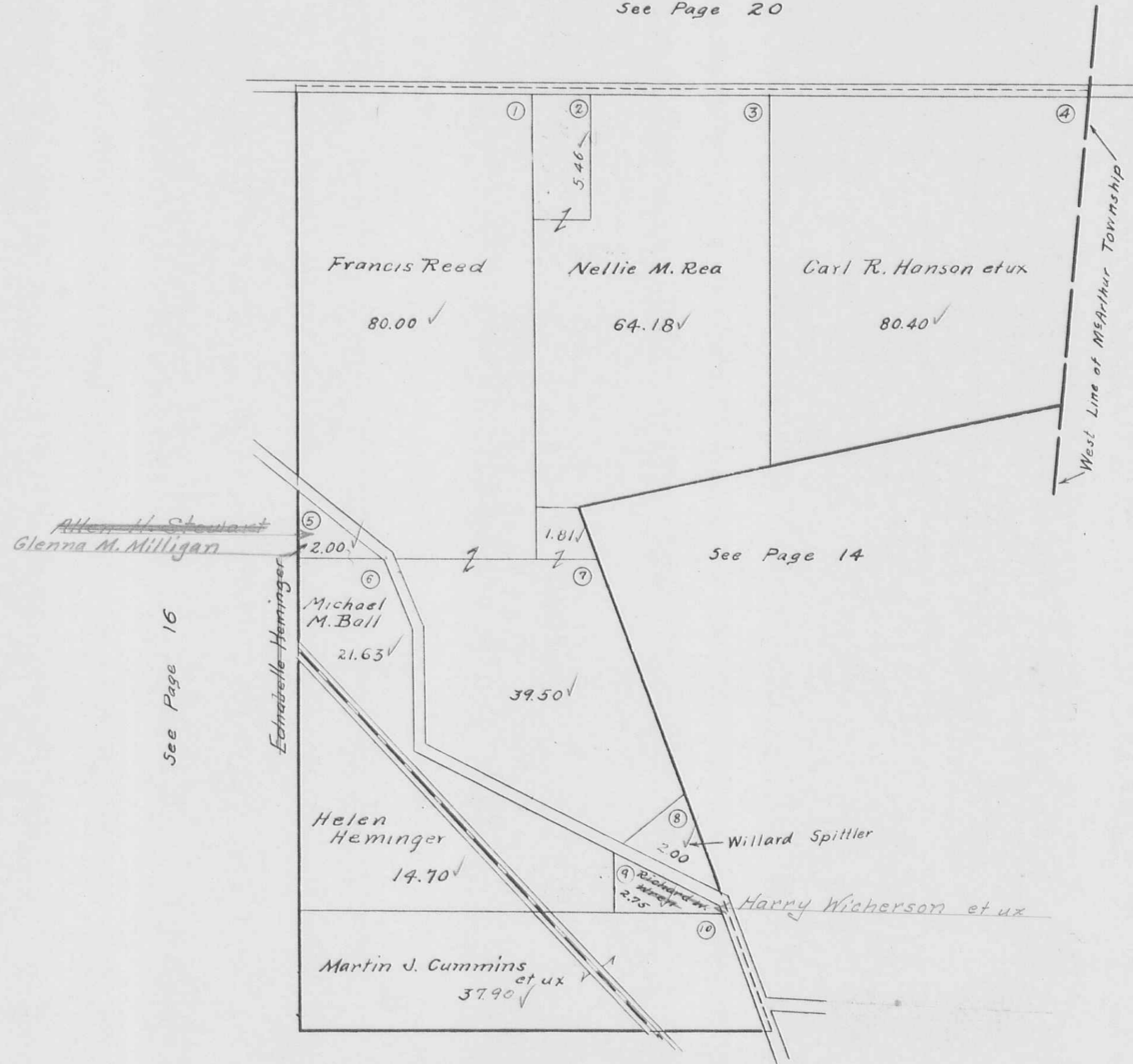

See Page 16

See Page 14

See Page 14

WASHINGTON TOWNSHIP
SECTION 24 TOWN 7 S. RANGE 8 E.

SCALE 10 CHAINS TO THE INCH

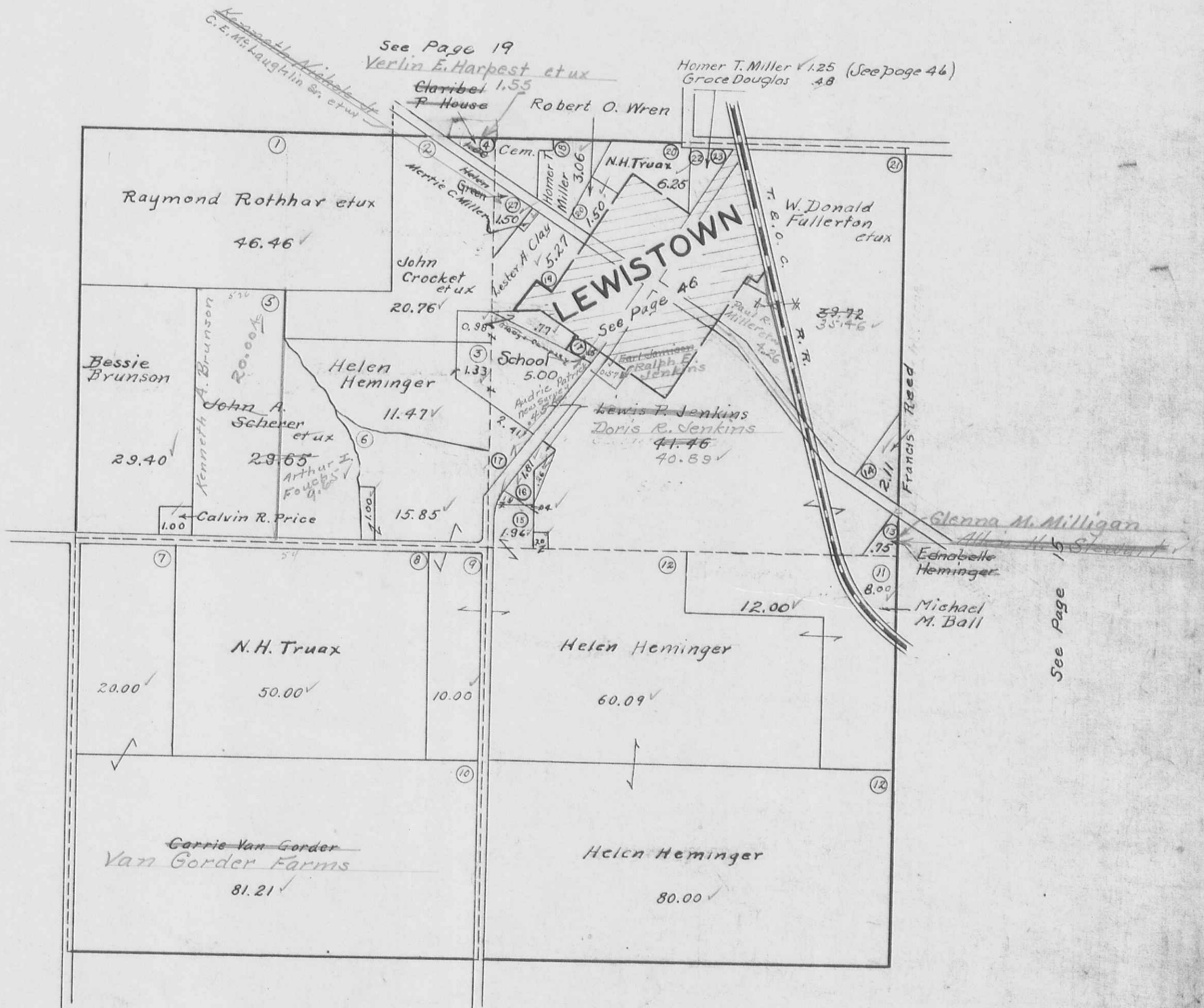

See Page 17

See Page 15

See Page 13

WASHINGTON TOWNSHIP

SECTION 23 TOWN 7 S. RANGE 8 E.
SECTION 22 TOWN 7 S. RANGE 8 E.

SCALE 10 CHAINS TO THE INCH



See Page 18

See Page 16

See Page 12

WASHINGTON TOWNSHIP
SECTION 14 TOWN 7 S. RANGE 8 E.

SCALE 10 CHAINS TO THE INCH

See Page 23

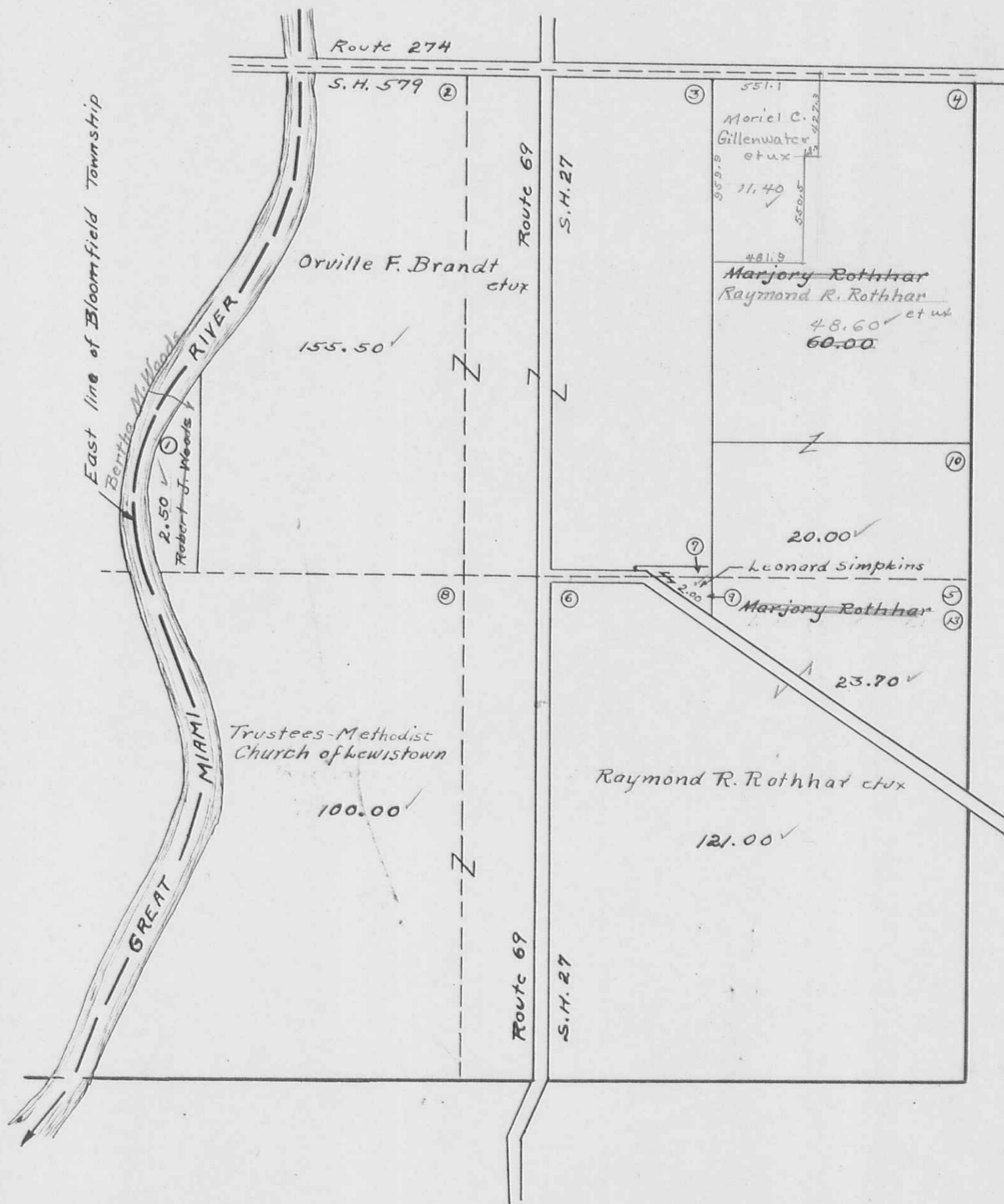

See Page 19

See Page 17

WASHINGTON TOWNSHIP
SECTION 13 TOWN 7 S. RANGE 8 E.

SCALE 10 CHAINS TO THE INCH

See Page 22

See Page 18

See Page 20

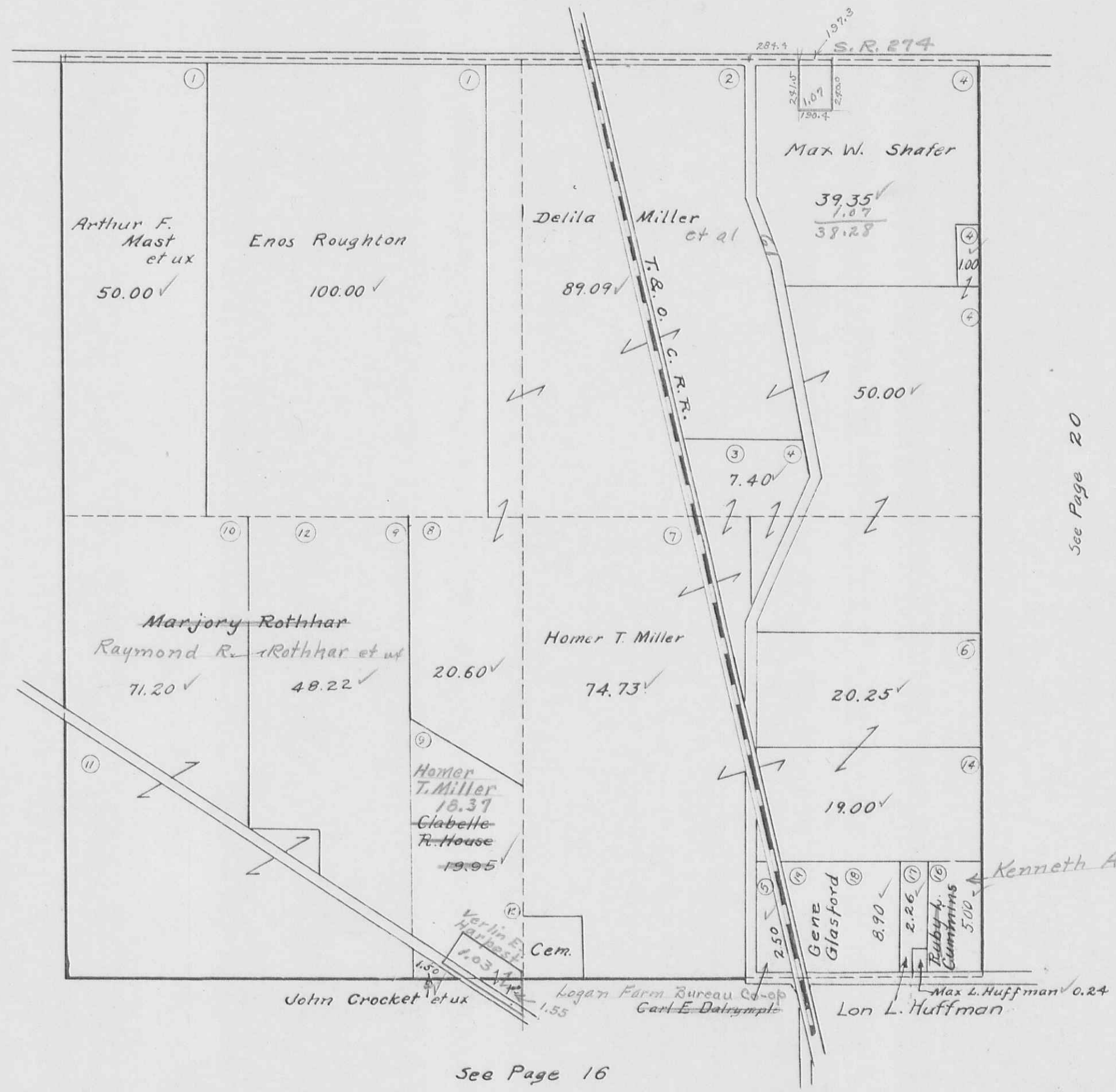

See Page 16

Kenneth A. Godwin et ux

WASHINGTON TOWNSHIP
SECTION 18 TOWN 7 S. RANGE 9 E.

SCALE 10 CHAINS TO THE INCH

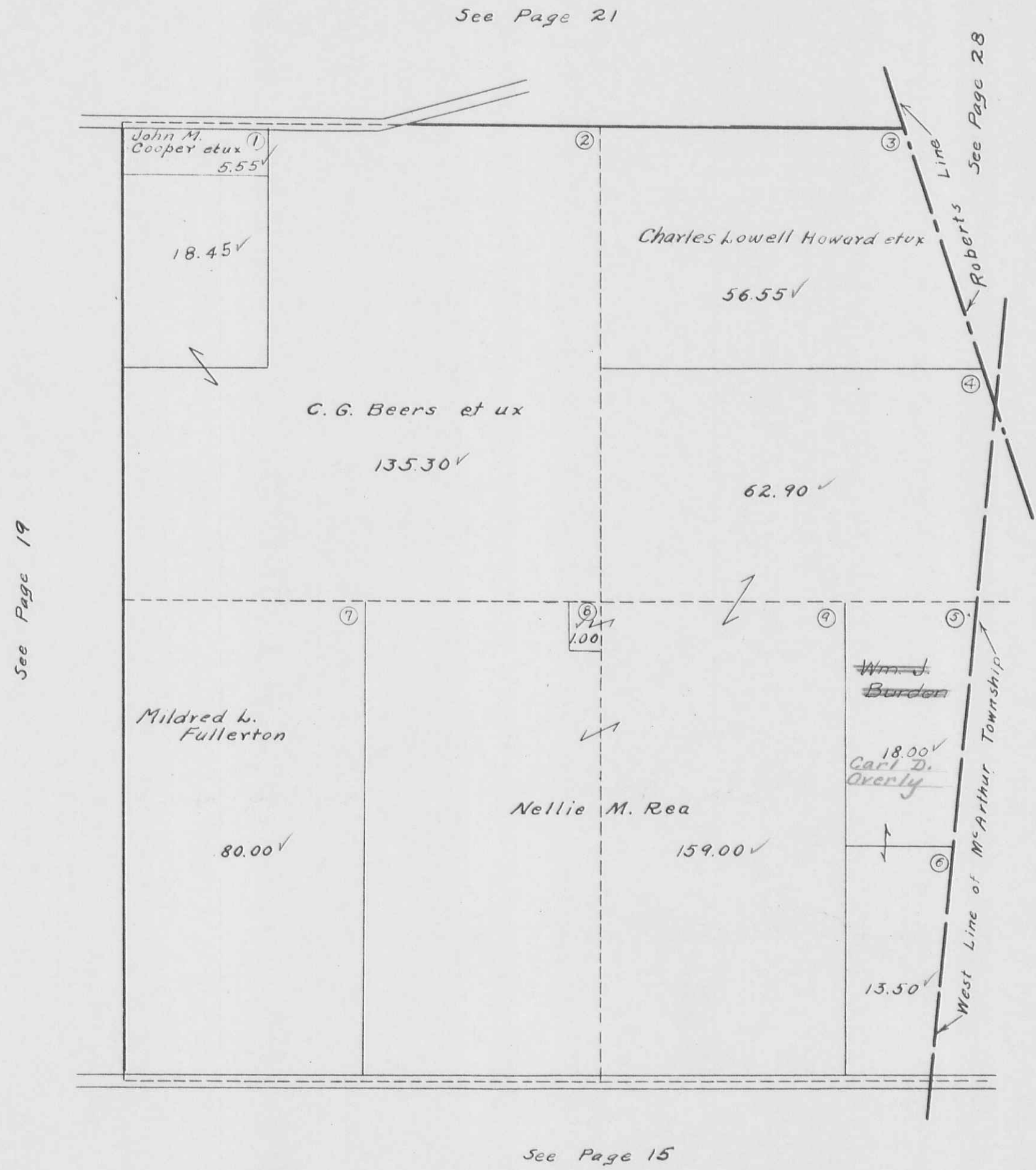

See Page 21

See Page 28

See Page 19

See Page 15

WASHINGTON TOWNSHIP
SECTION 7 TOWN 7S. RANGE 9 E.

SCALE 10 CHAINS TO THE INCH

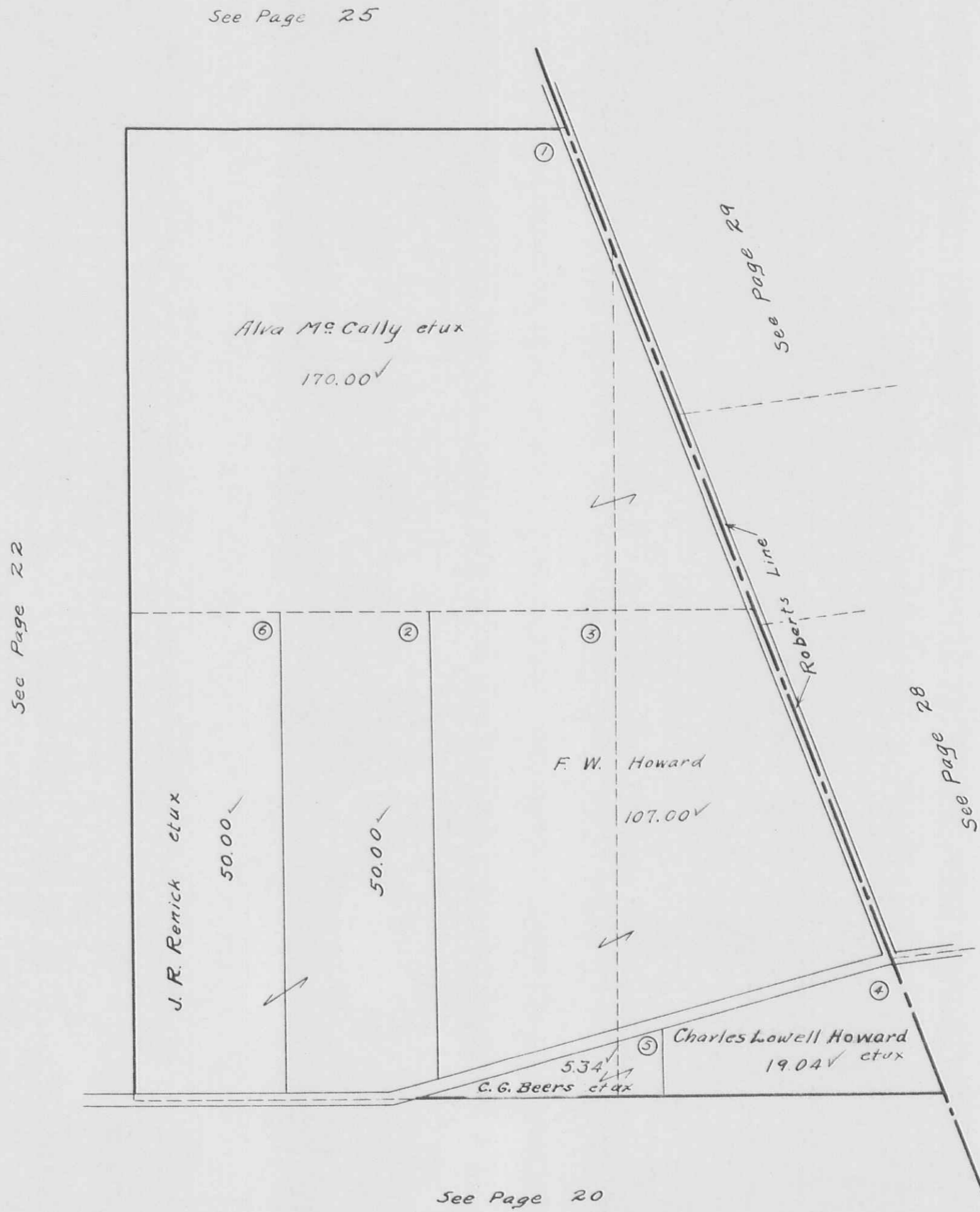

WASHINGTON TOWNSHIP
SECTION 12 TOWN 7 S. RANGE 8 E.

SCALE 10 CHAINS TO THE INCH

See Page 25

See Page 23

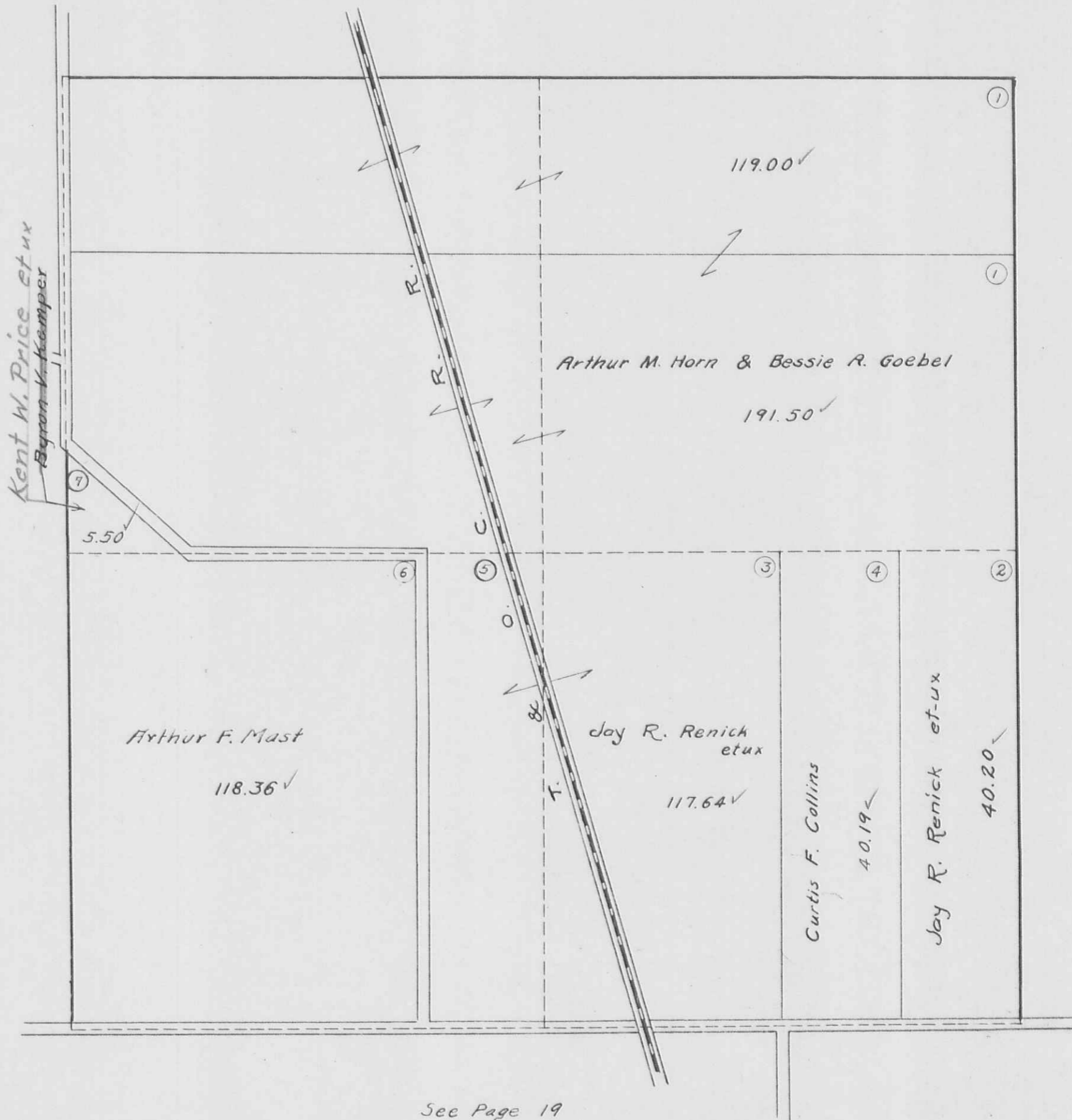

See Page 21

WASHINGTON TOWNSHIP
SECTION II TOWN 7 S. RANGE 8 E.

SCALE 10 CHAINS TO THE INCH

See Page 24

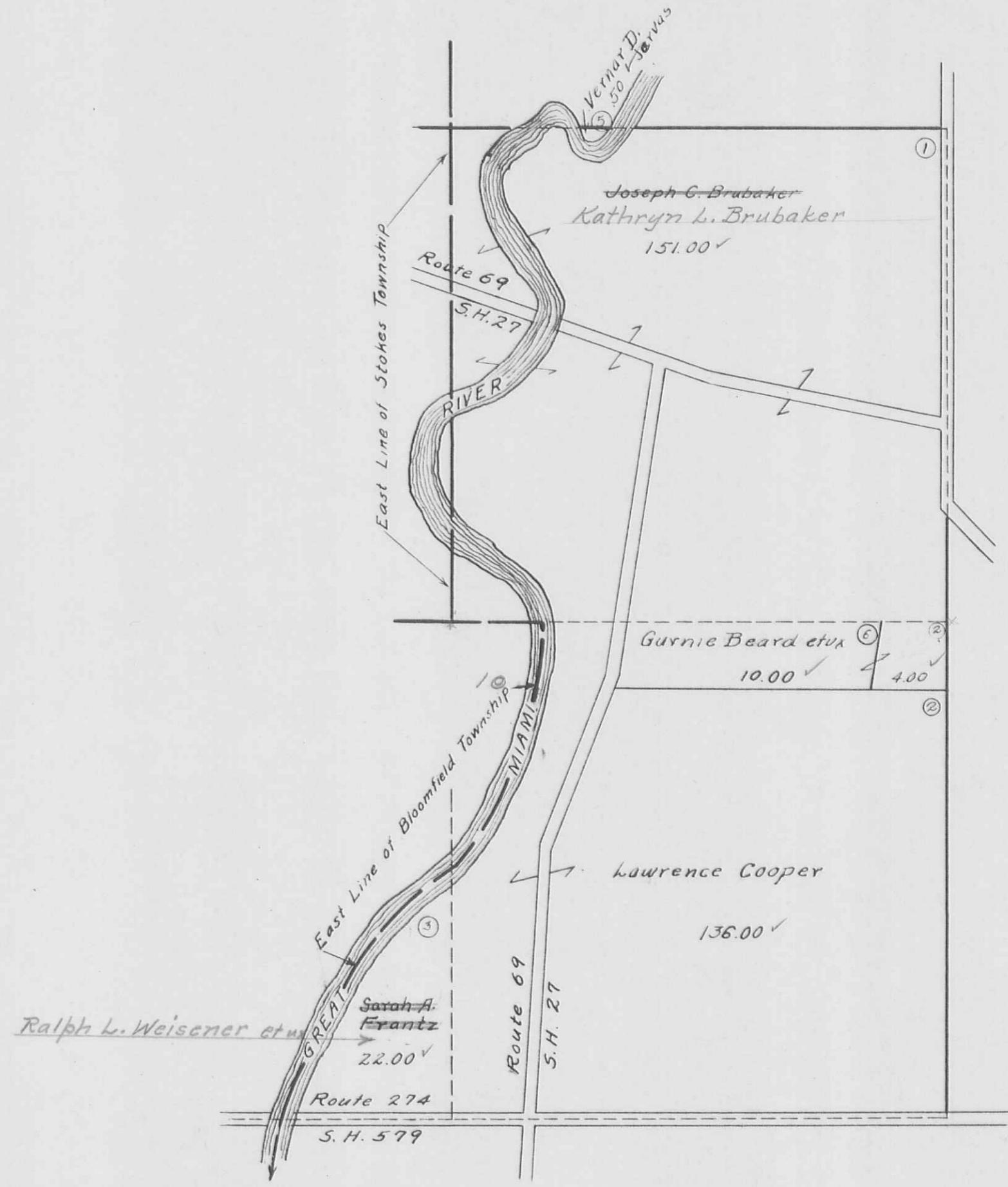

See Page 22

See Page 18

WASHINGTON TOWNSHIP
 SECTION 2 TOWN 7 S. RANGE 8 E.

SCALE 10 CHAINS TO THE INCH

See Page 27

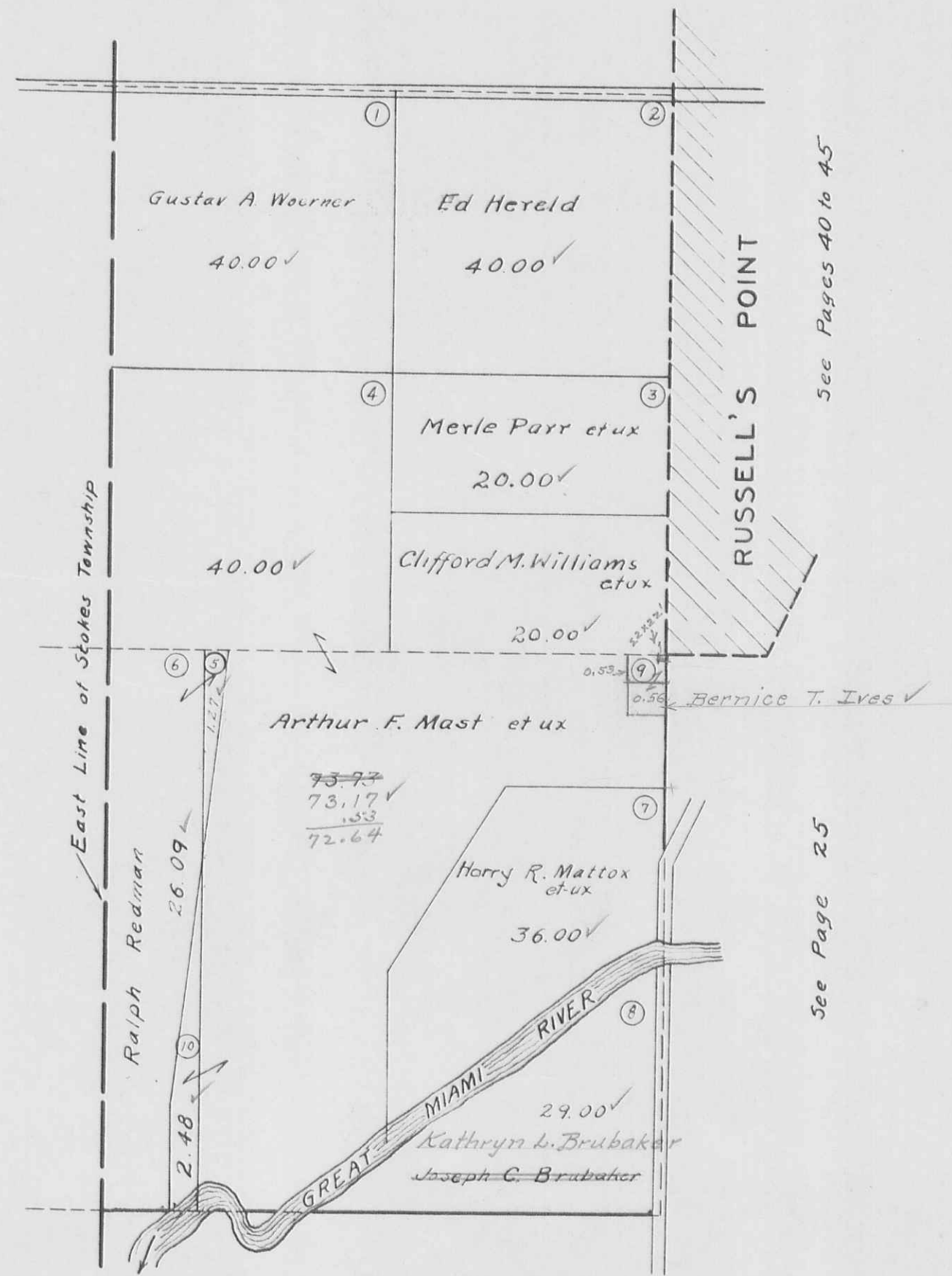

See Pages 40 to 45

See Page 25

See Page 23

WASHINGTON TOWNSHIP
SECTION 1 TOWN 7 S. RANGE 8 E.
SECTION 6 TOWN 7 S. RANGE 9 E.

SCALE 10 CHAINS TO THE INCH

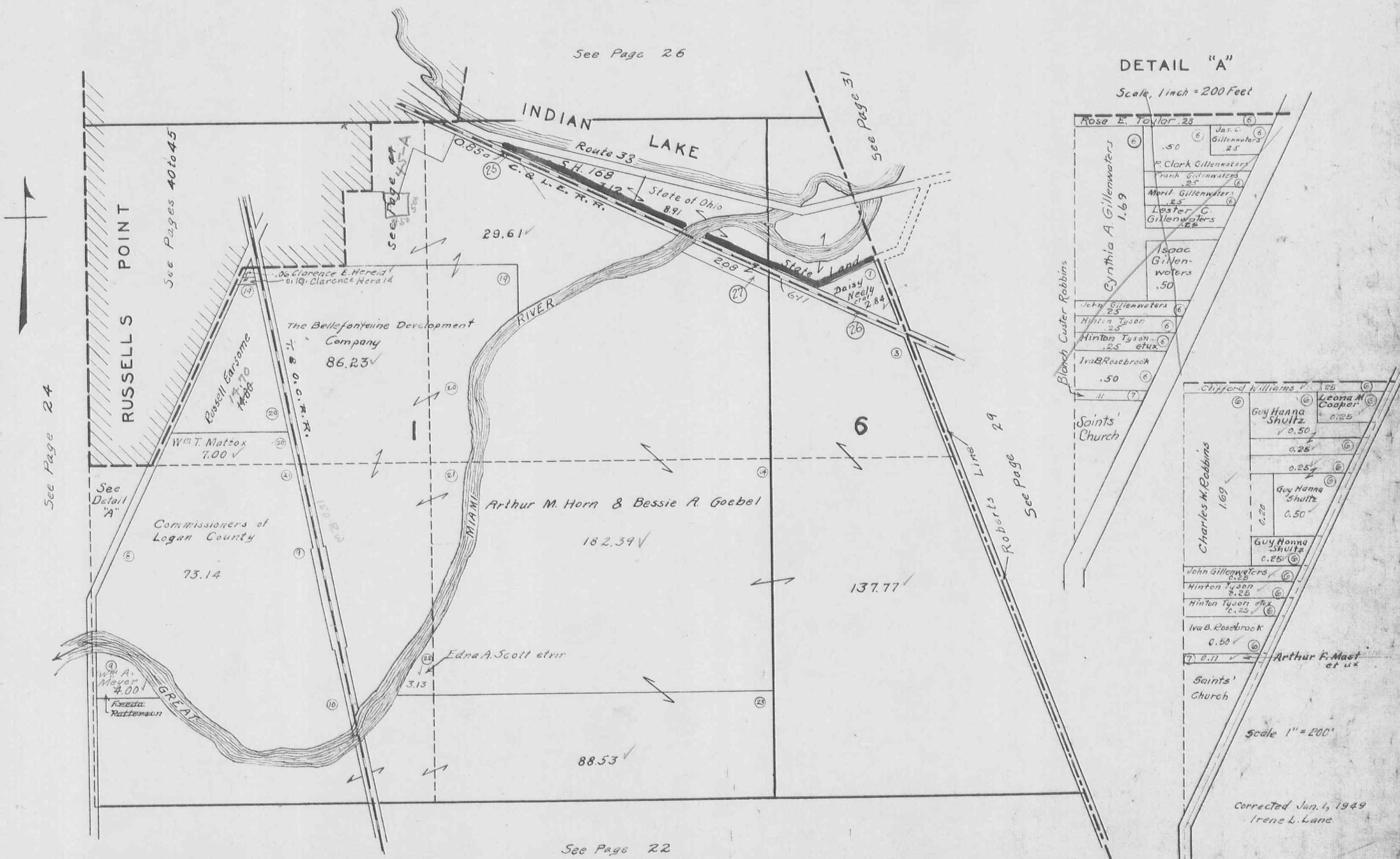

DETAIL "A"

Scale, 1 inch = 200 Feet

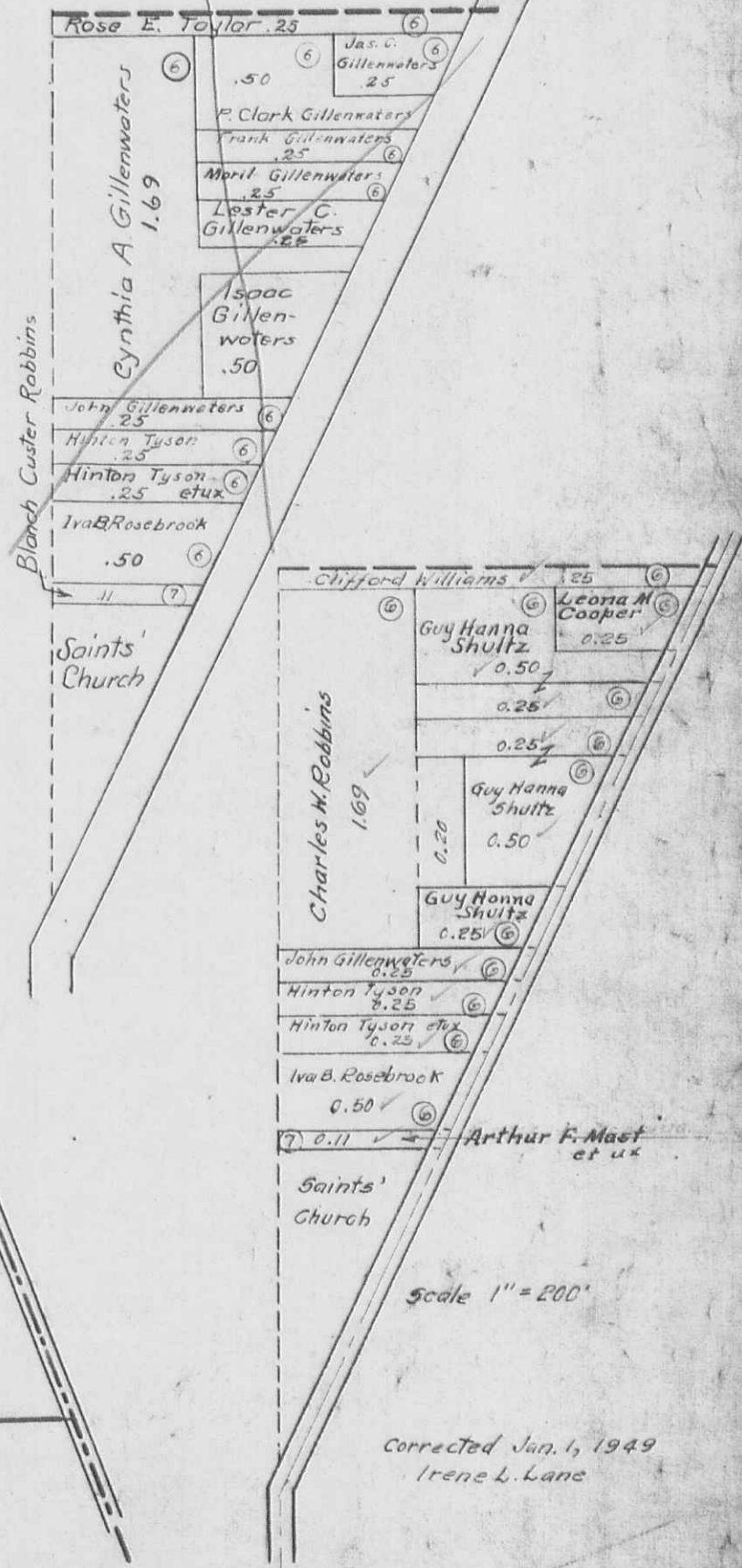

WASHINGTON TOWNSHIP

SECTION 36 TOWN 6 S. RANGE 8 E.
SECTION 31 TOWN 6 S. RANGE 9 E.

SCALE 10 CHAINS TO THE INCH

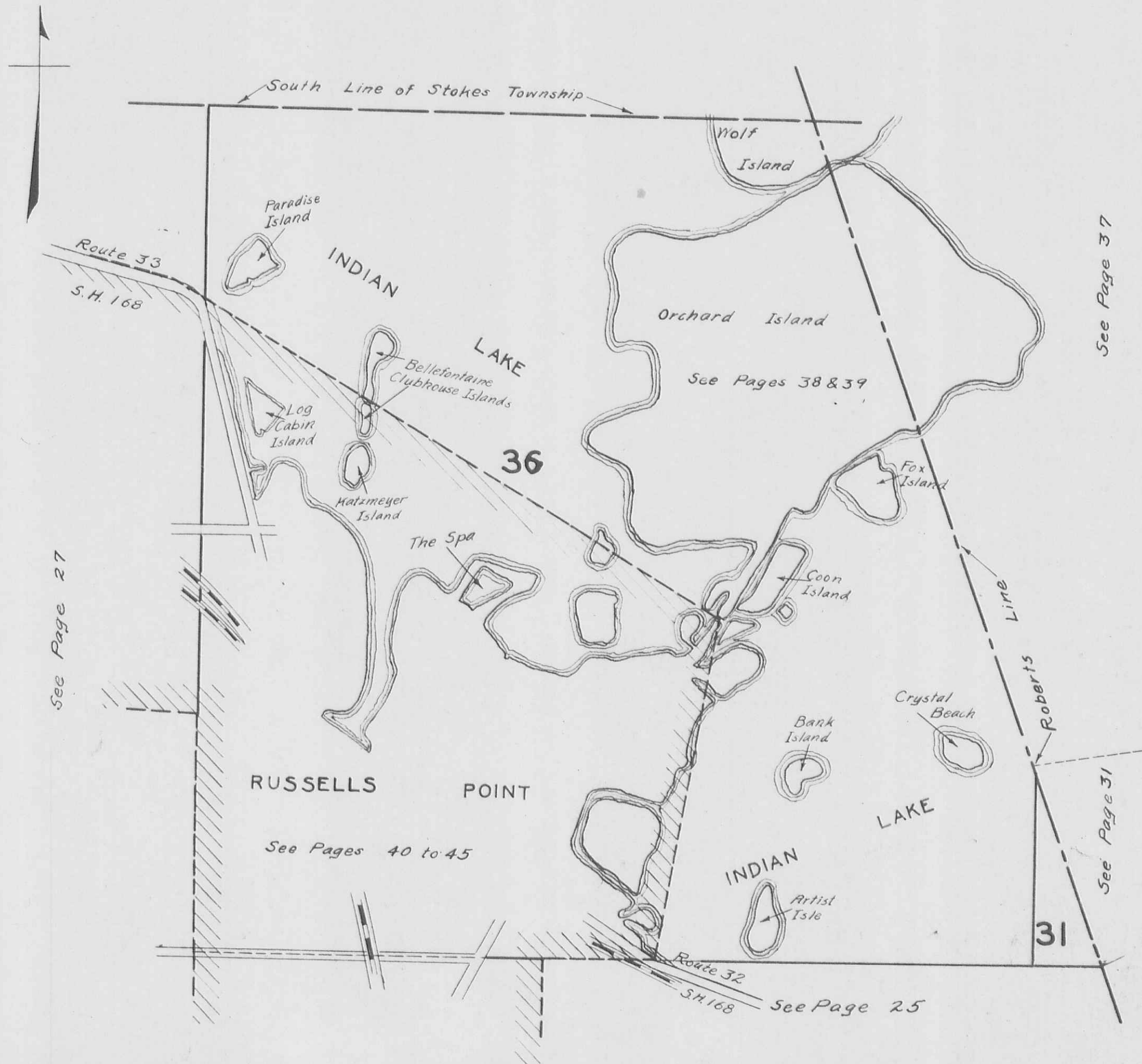

See Page 27

See Page 37

See Page 31

See Page 25

See Pages 40 to 45

See Pages 38 & 39

SECTION 35 TOWN 6 S. RANGE 8 E.

SCALE 10 CHAINS TO THE INCH

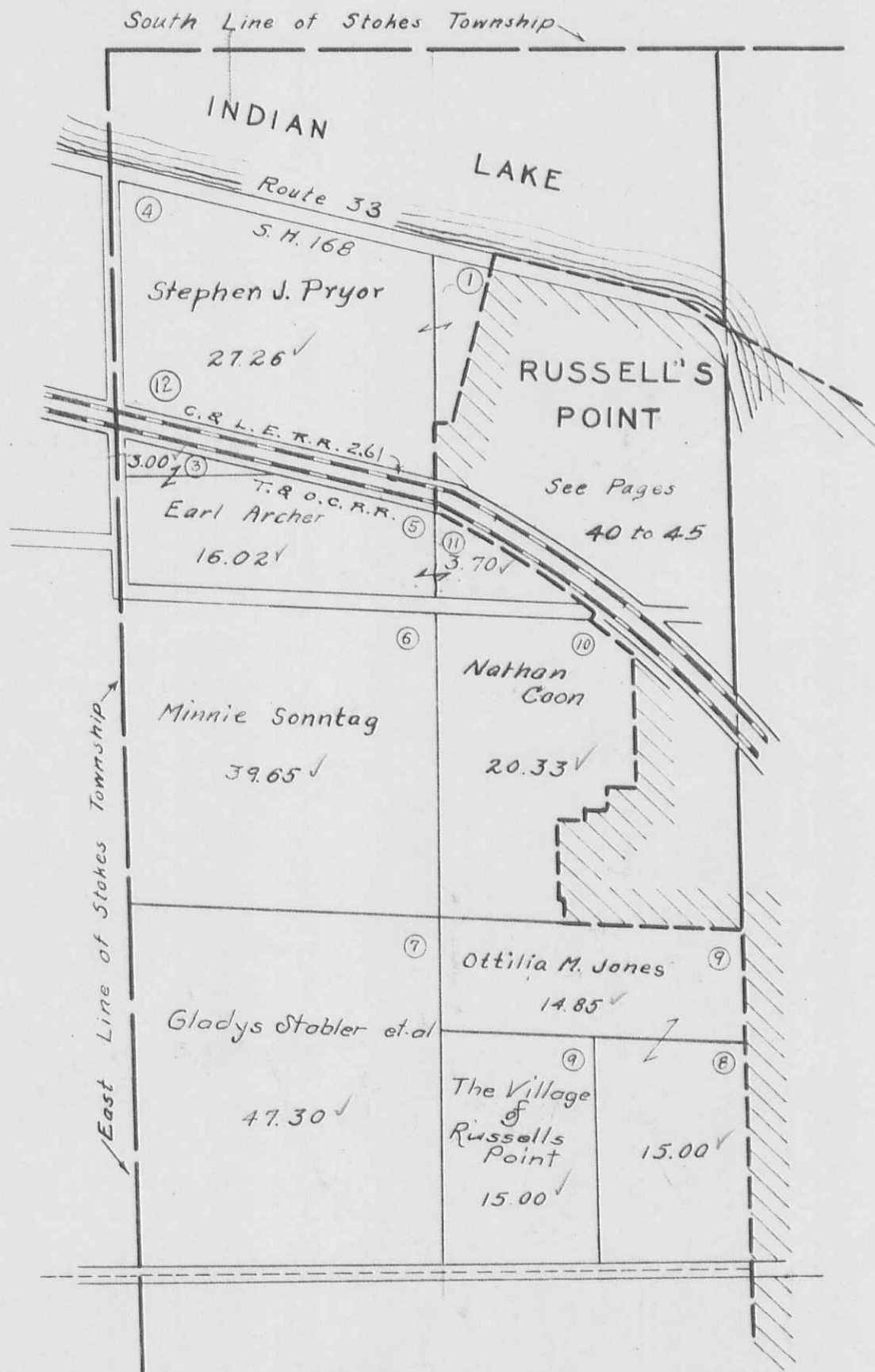

RUSSELL'S POINT
See Pages 40 to 45

See Page 26

See Page 24

WASHINGTON TOWNSHIP
VIRGINIA MILITARY SURVEYS

10951
12052
12168

SCALE 10 CHAINS TO THE INCH

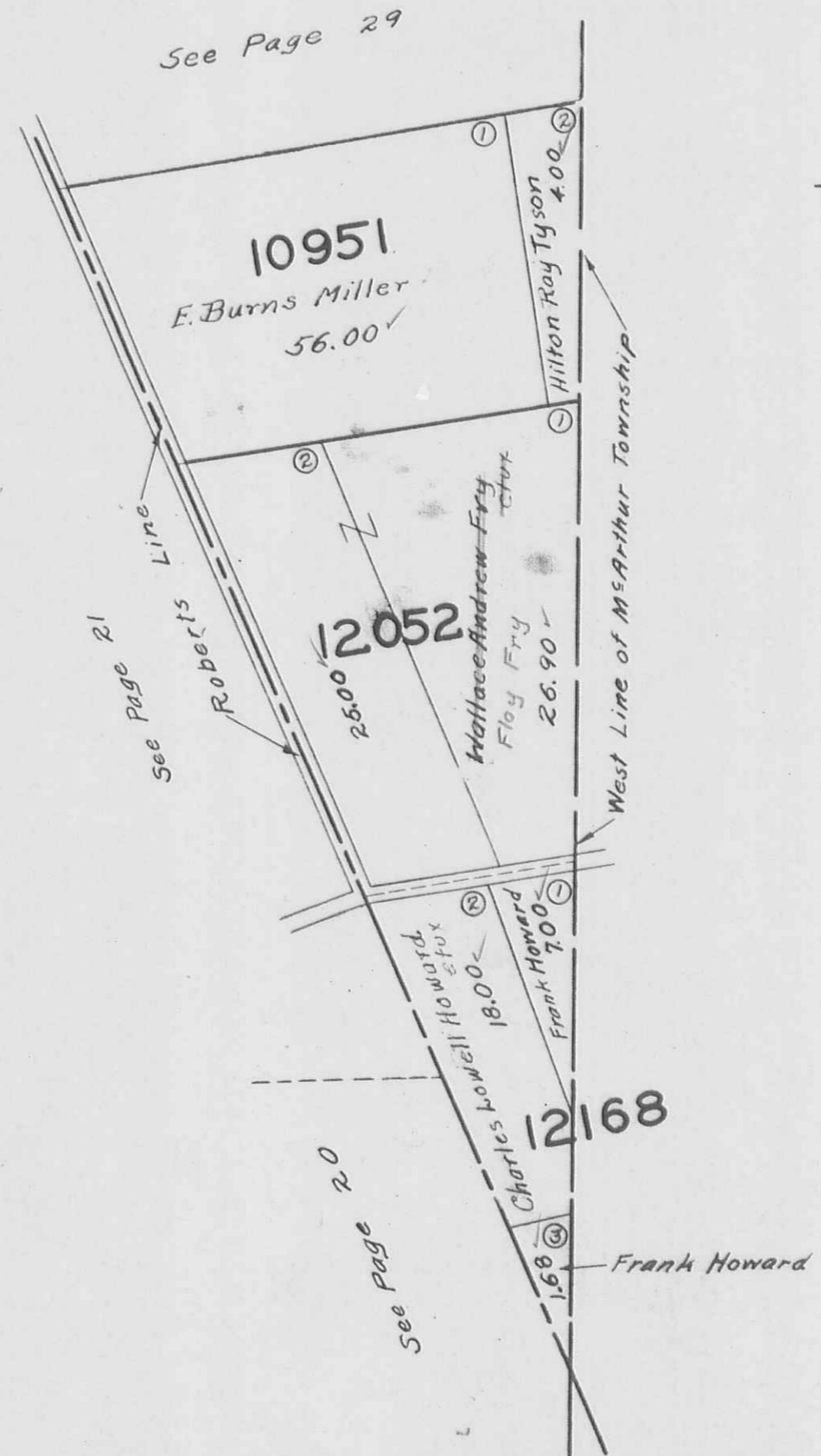

WASHINGTON TOWNSHIP
VIRGINIA MILITARY SURVEY

9925
9946
10121

SCALE 10 CHAINS TO THE INCH

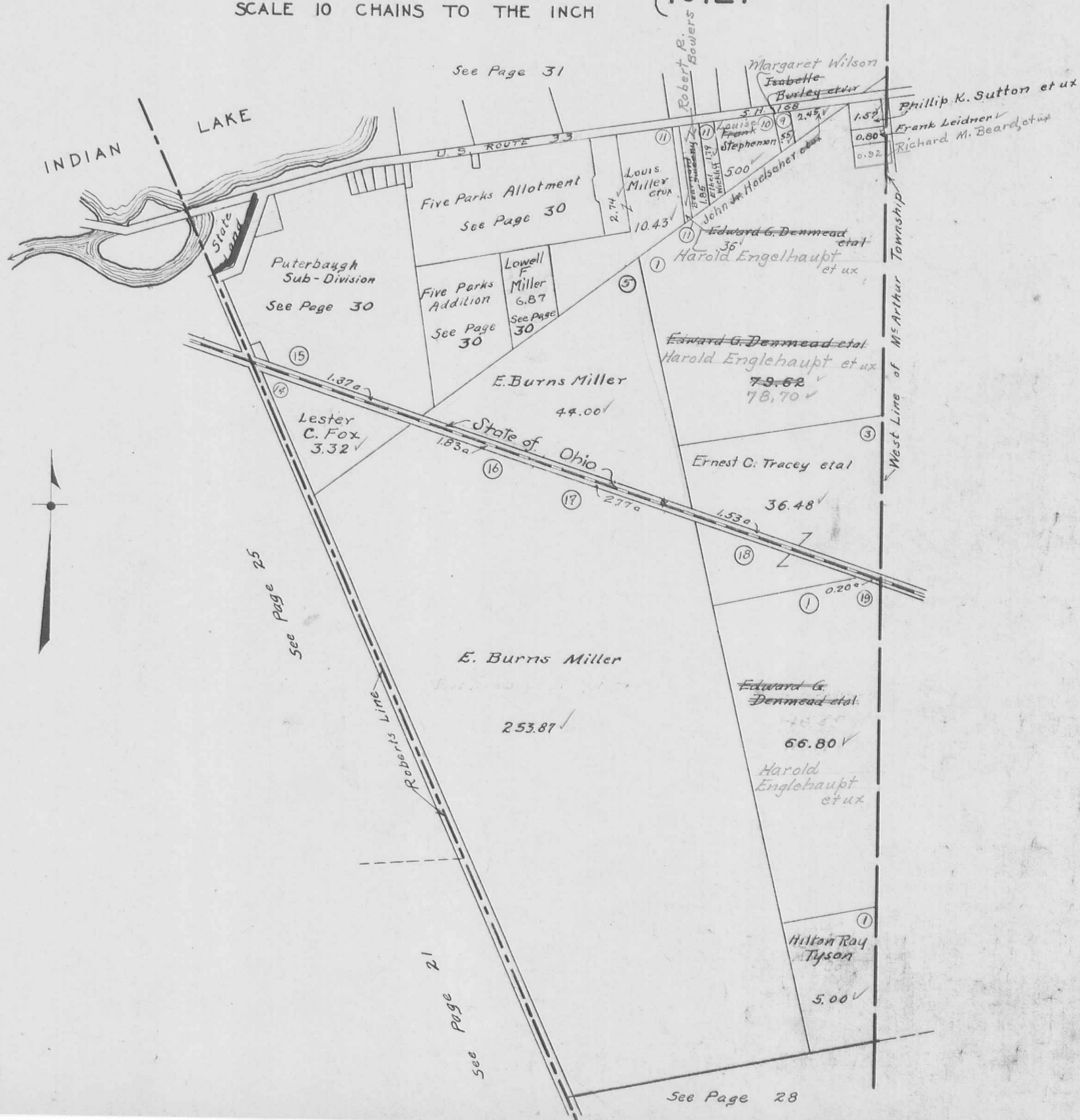

WASHINGTON TOWNSHIP VIRGINIA MILITARY SURVEY

9925
9946
10121

FIVE PARKS ALLOTMENT LOTS 1 TO 253
FIVE PARKS ADDITION LOTS 254 TO 431
PUTERBAUGH SUB-DIVISION

SCALE 200 FEET TO THE INCH

Funks Subdivision Lot 7

See Page 31

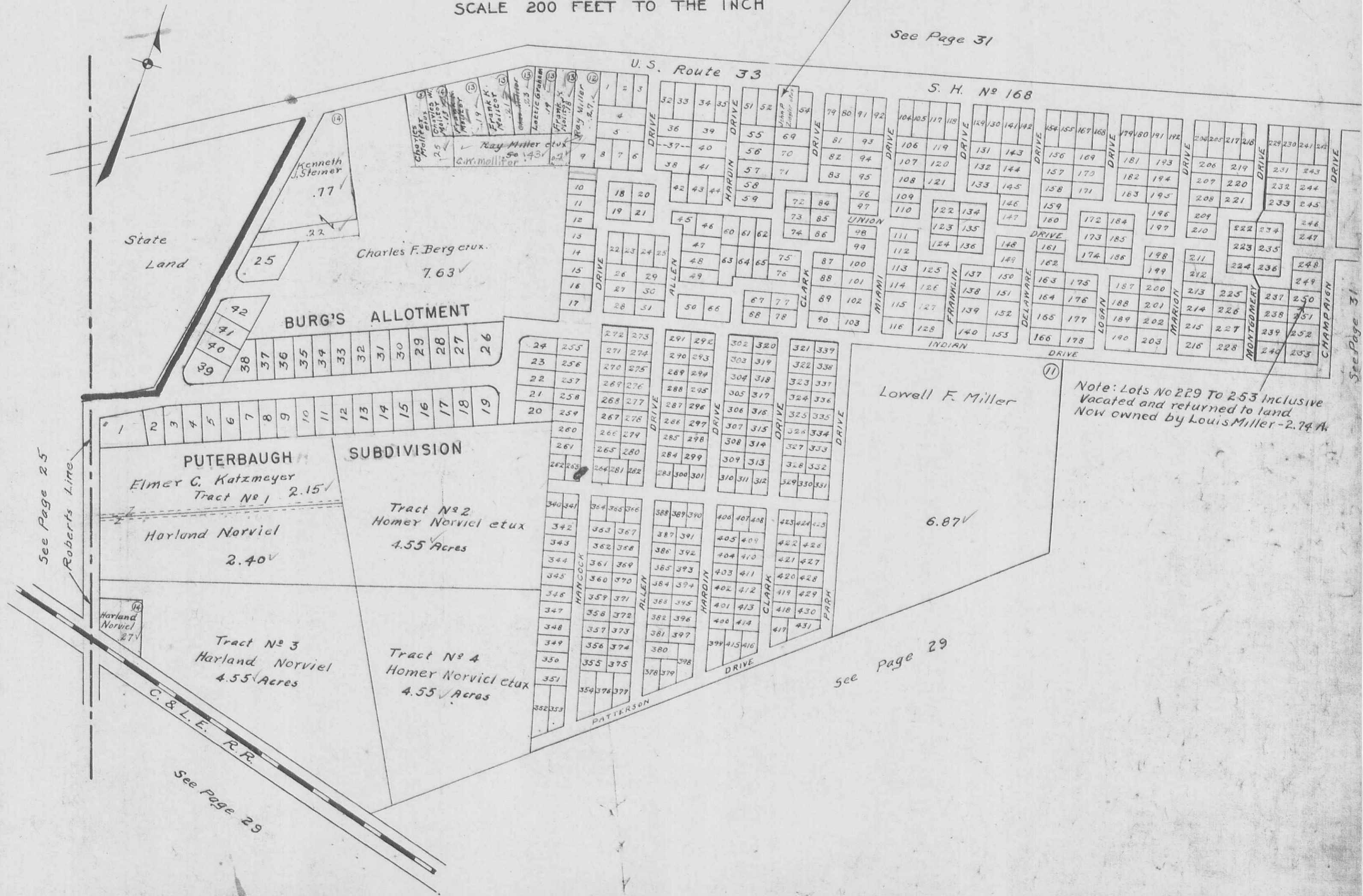

See Page 25

Roberts Line

see page 29

See Page 29

See Page 31

WASHINGTON TOWNSHIP
 VIRGINIA MILITARY SURVEY

9925
 9946
 10121

SCALE 10 CHAINS TO THE INCH

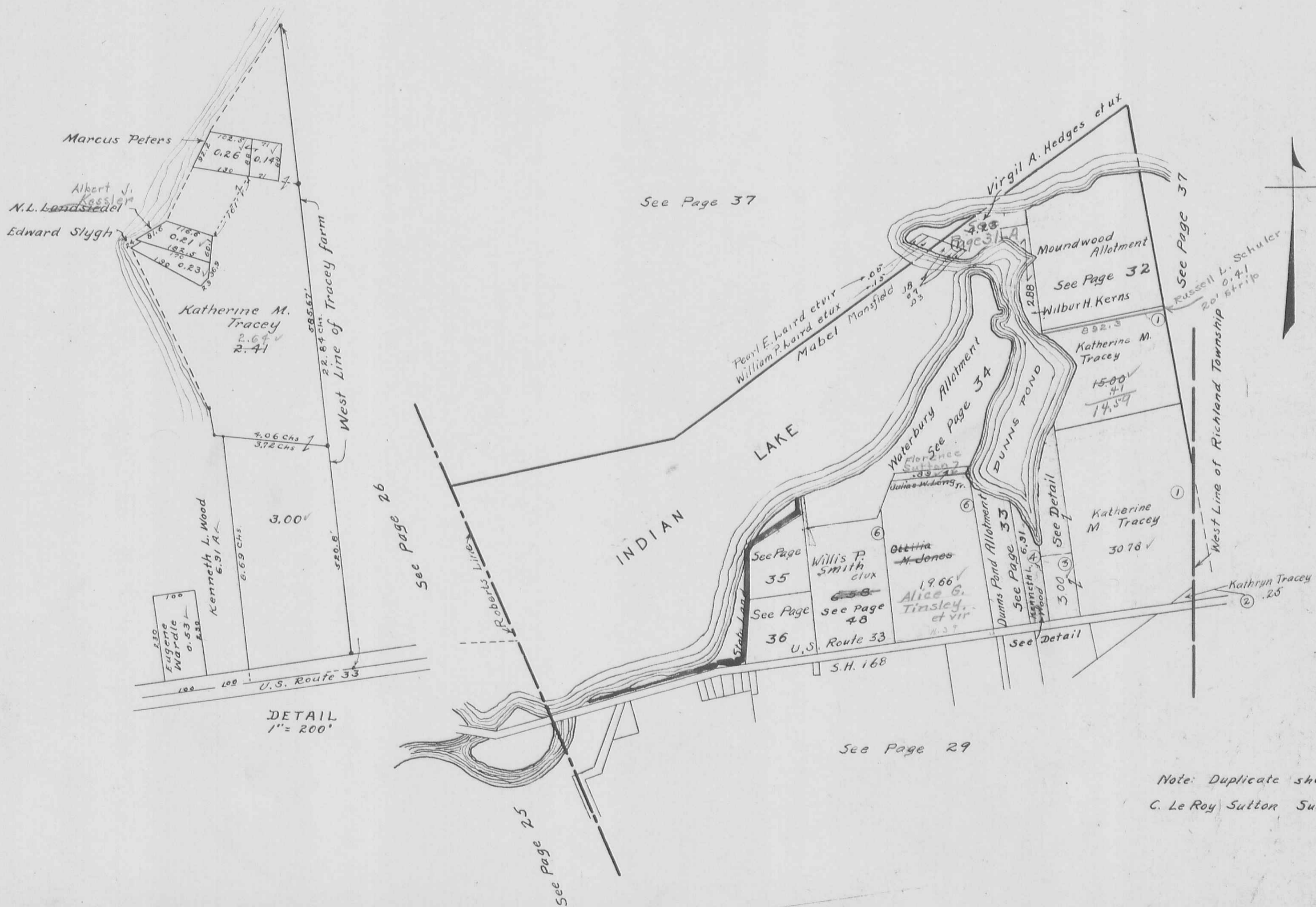

DETAIL
 1" = 200'

Note: Duplicate shows
 C. Le Roy Sutton Sub 5 2.46 A.

WASHINGTON TOWNSHIP
VIRGINIA MILITARY SURVEY

9925 PT.
10121

SCALE: 1" = 100'

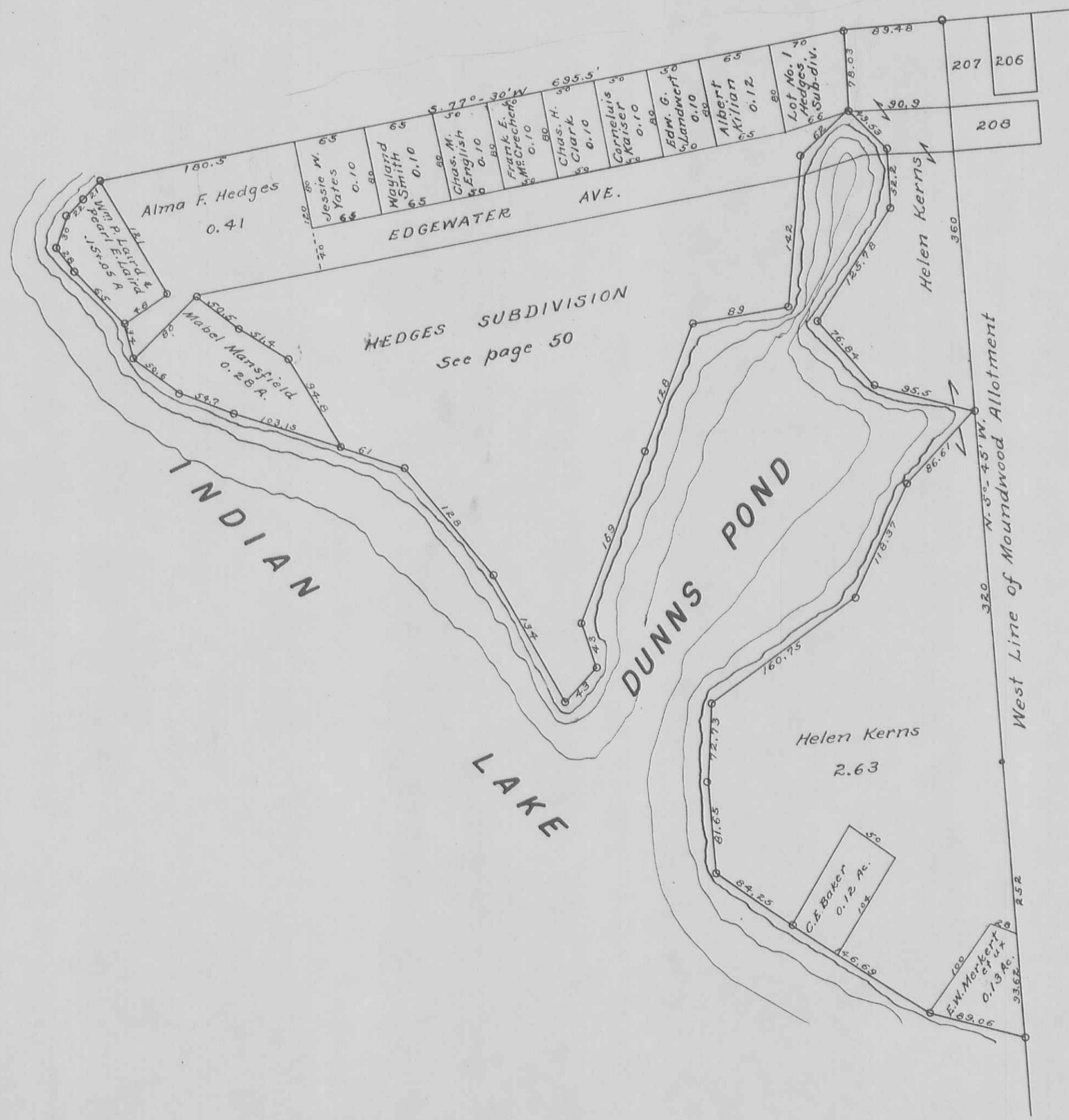

WASHINGTON TOWNSHIP
 VIRGINIA MILITARY SURVEY

9925
 9946
 10121

MOUNDWOOD ALLOTMENT LOTS 1 TO 248
 SCALE 200 FEET TO THE INCH

*Vacated by Petition 5-11-1957
 See Drawer "R" No. 2162*
*Vacated by Legal Notice
 See Drawer "R" No. 2162*
 See Drawer "R" Survey No. 2163 for Acreage

See Page 31
10.96 Ac.

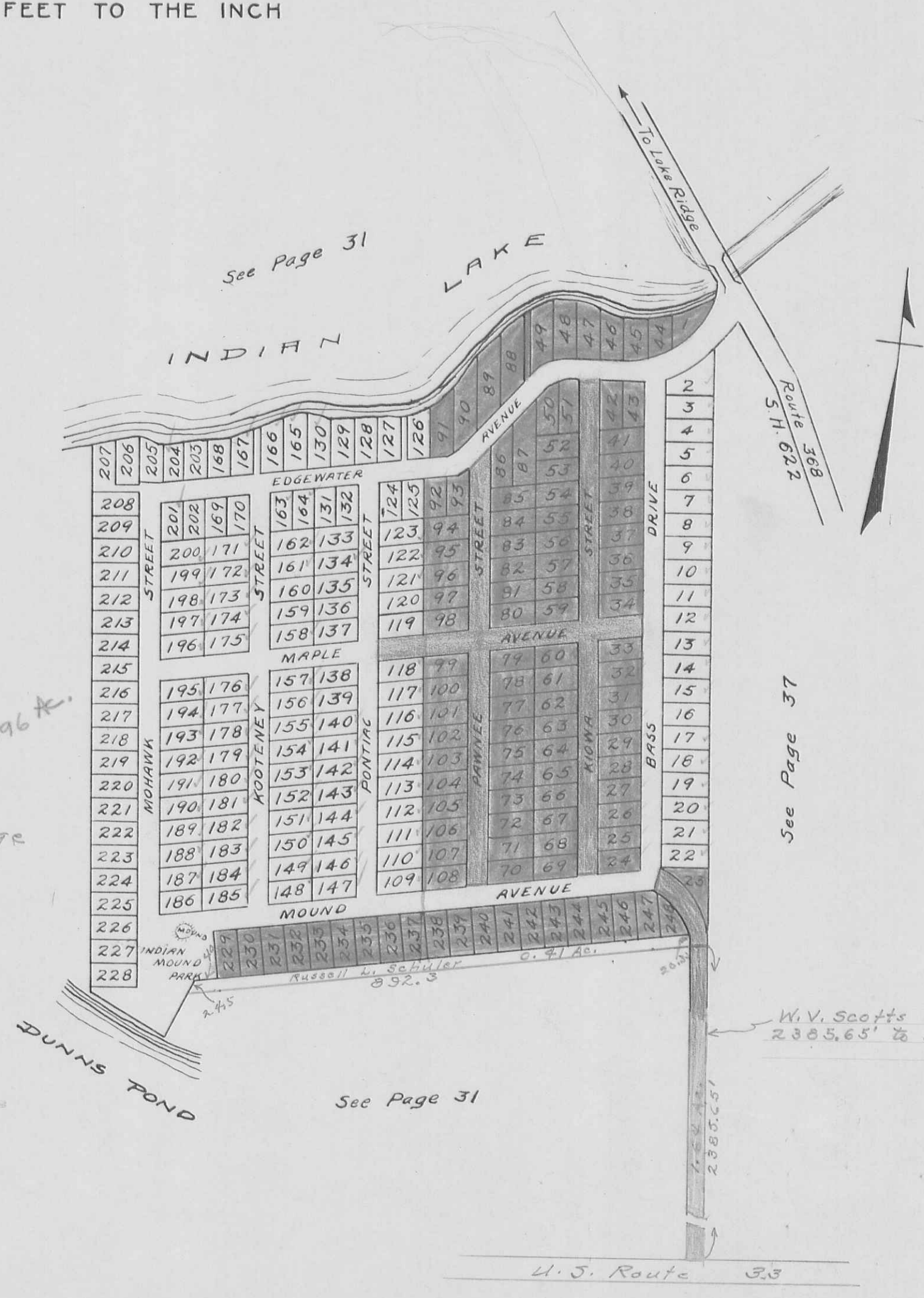

Route 368
 S.H. 622

See Page 37

See Page 31

*W.V. Scott's Survey shows
 2385.65' to U.S. 33*

U.S. Route 33

WASHINGTON TOWNSHIP
 VIRGINIA MILITARY SURVEY

9925
 9946
 10121

SCALE 100 FEET TO THE INCH
 DUNNS POND ALLOTMENT LOTS 1 TO 61

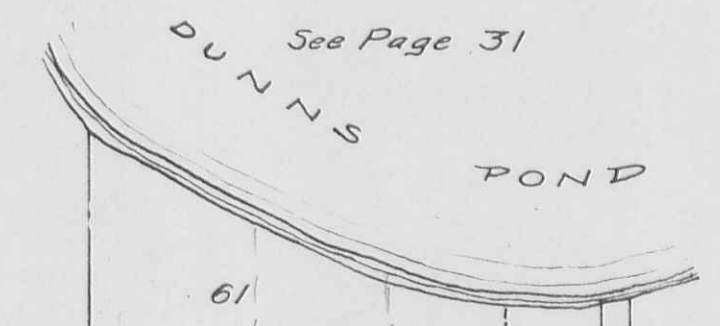

See Page 31

See Page 31

NORTH STREET					
19	20	21	22	59	60
18		23		58	
17		24		57	
16		25		56	
15		26		55	
14		27		54	
13		28		53	
12		29		52	
11		30		51	
10		31		50	
9		32		49	
8		33		48	
7		34		47	
6		35		46	
5		36		45	
4		37		44	
3		38		43	
1	2	39	40	41	42

S. H. 168 ROUTE 33 TO BELLEFONTAINE

See Page 29

9925
9946
10121

WATERBURY ALLOTMENT LOTS 1 TO 227

SCALE 200 FEET TO THE INCH

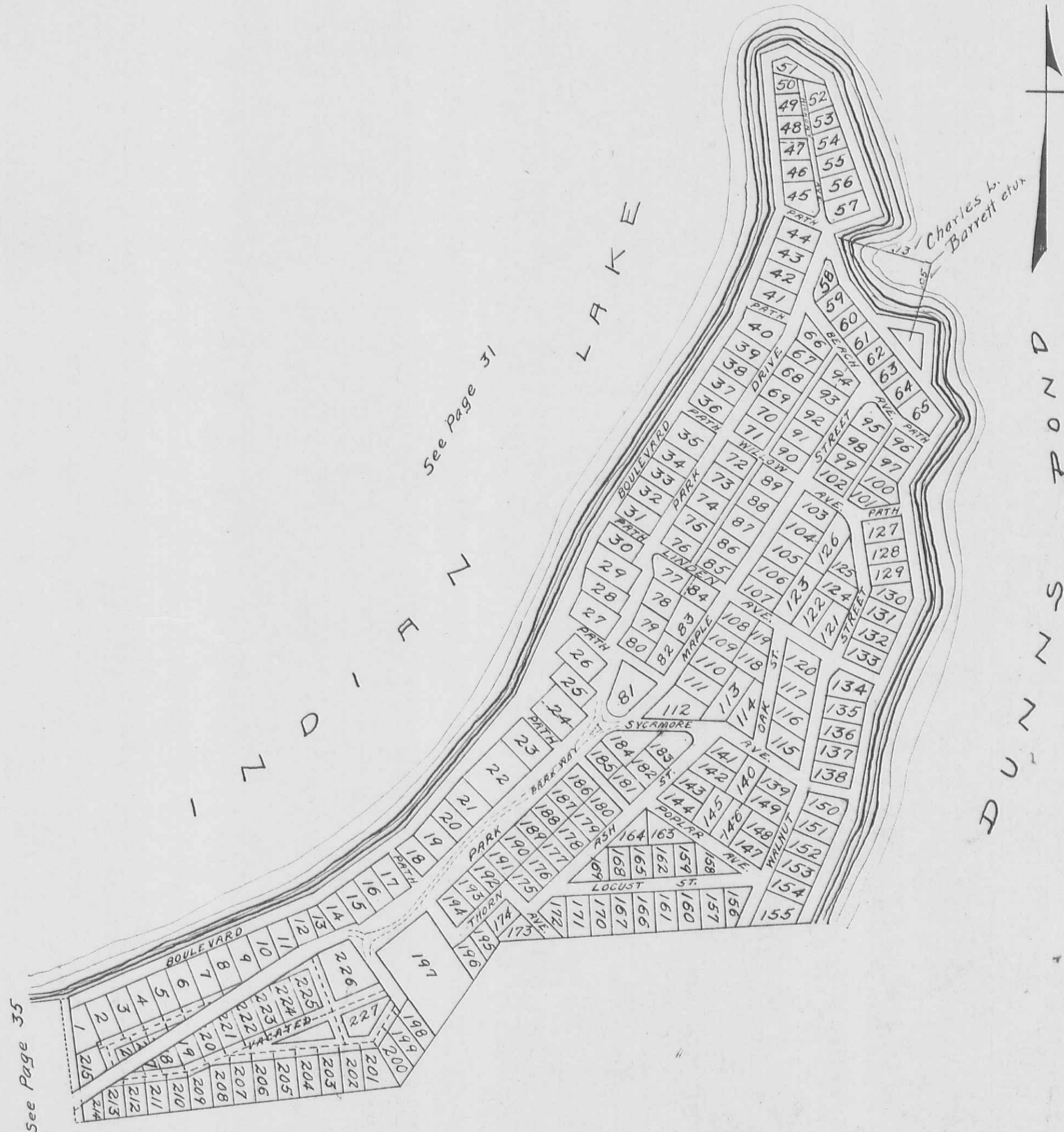

See Page 31

See Page 31

See Page 35

See Page 31

WASHINGTON TOWNSHIP
VIRGINIA MILITARY SURVEY

9925
9946
10121

SCALE 100 FEET TO THE INCH

PART OF WATERBURY'S UNRECORDED PLAT

$\frac{1.14 \times 2.09}{126.07}$

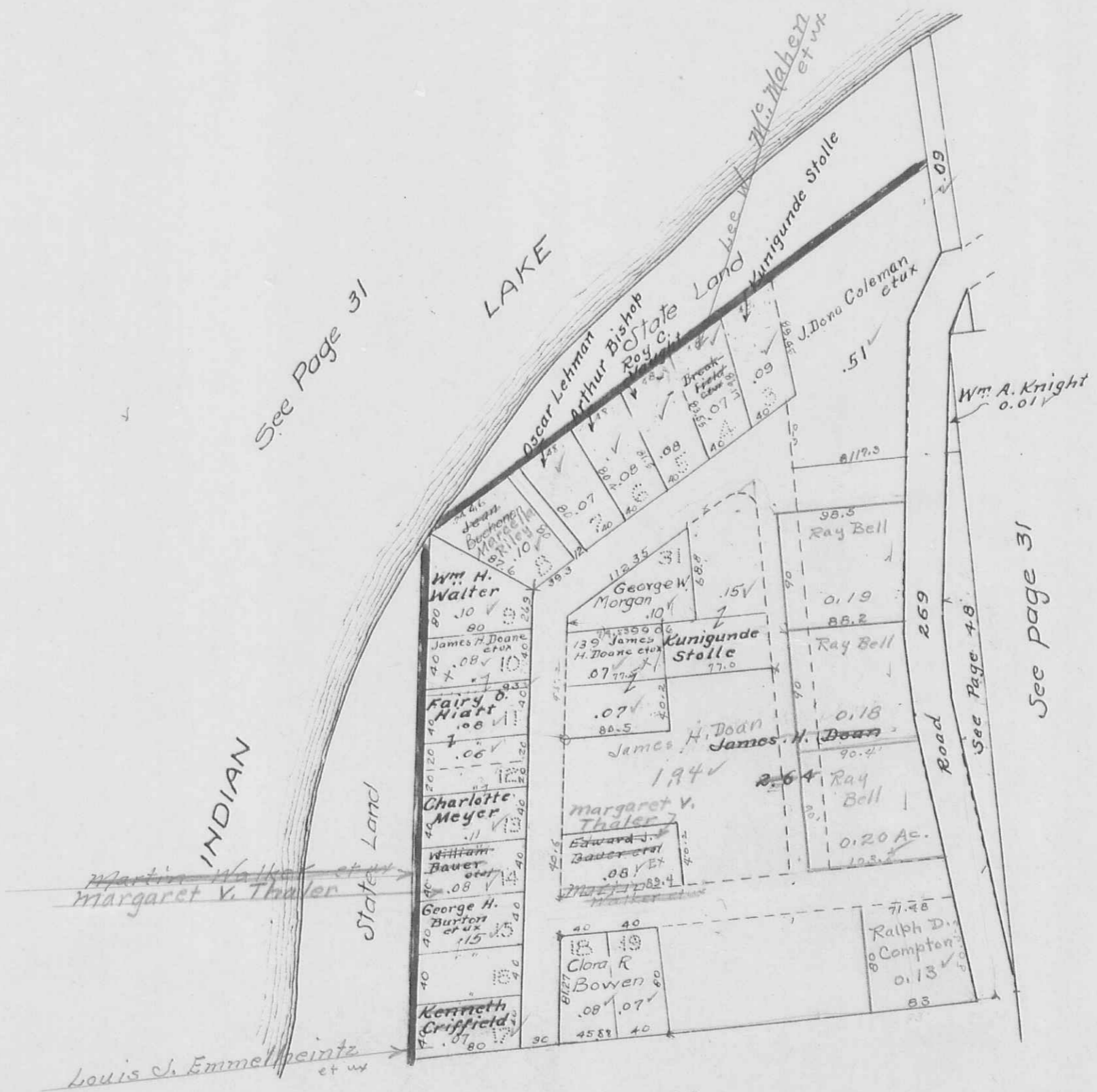

$\frac{1.02 \times 0.13}{132.66}$

See page 36

WASHINGTON TOWNSHIP
VIRGINIA MILITARY SURVEY

9925
9946
10121

SCALE 100 FEET TO THE INCH

DETAIL OF WIESNER LAND

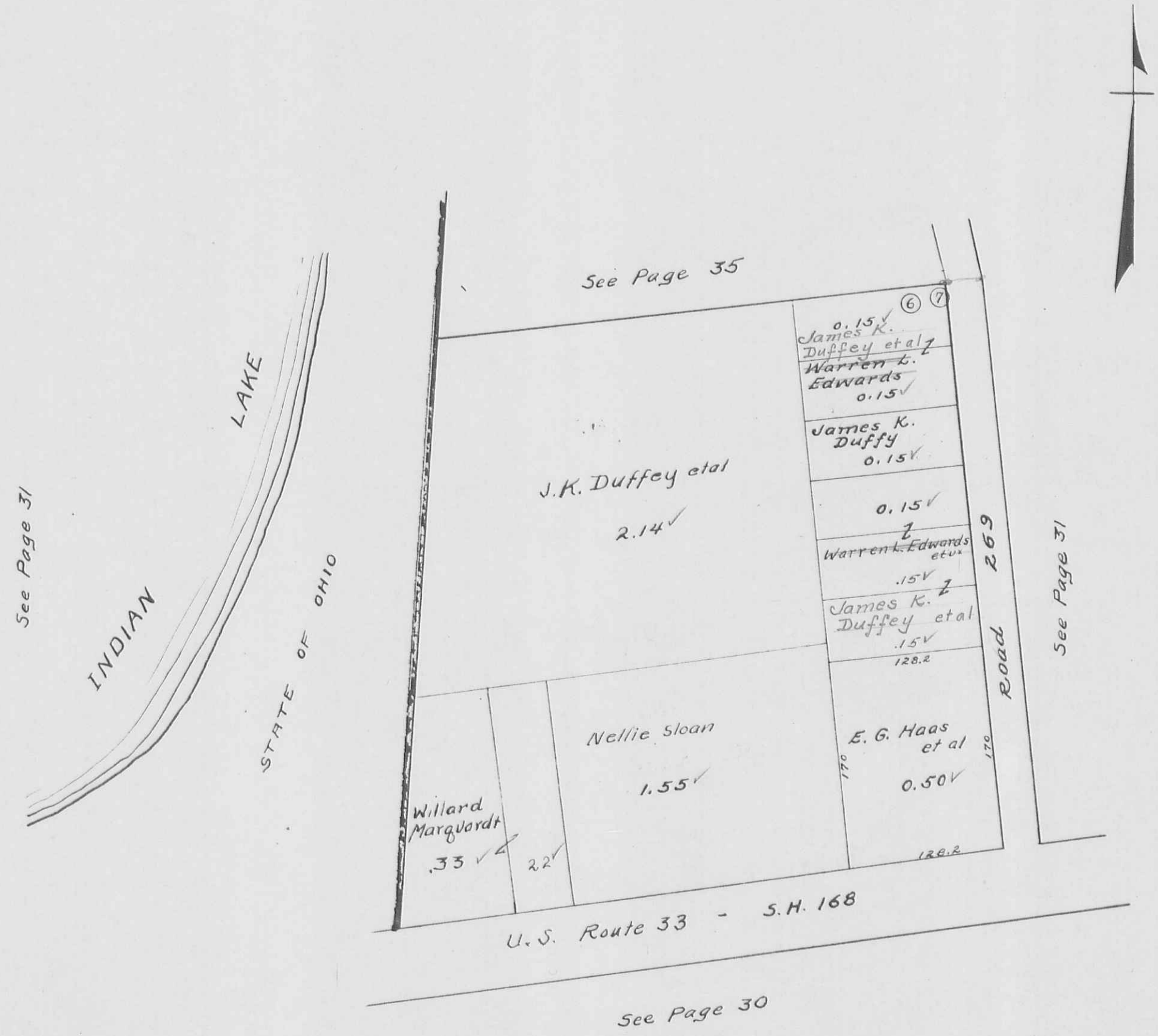

WASHINGTON TOWNSHIP
VIRGINIA MILITARY SURVEYS

9947
9968
12276

SCALE 10 CHAINS TO THE INCH

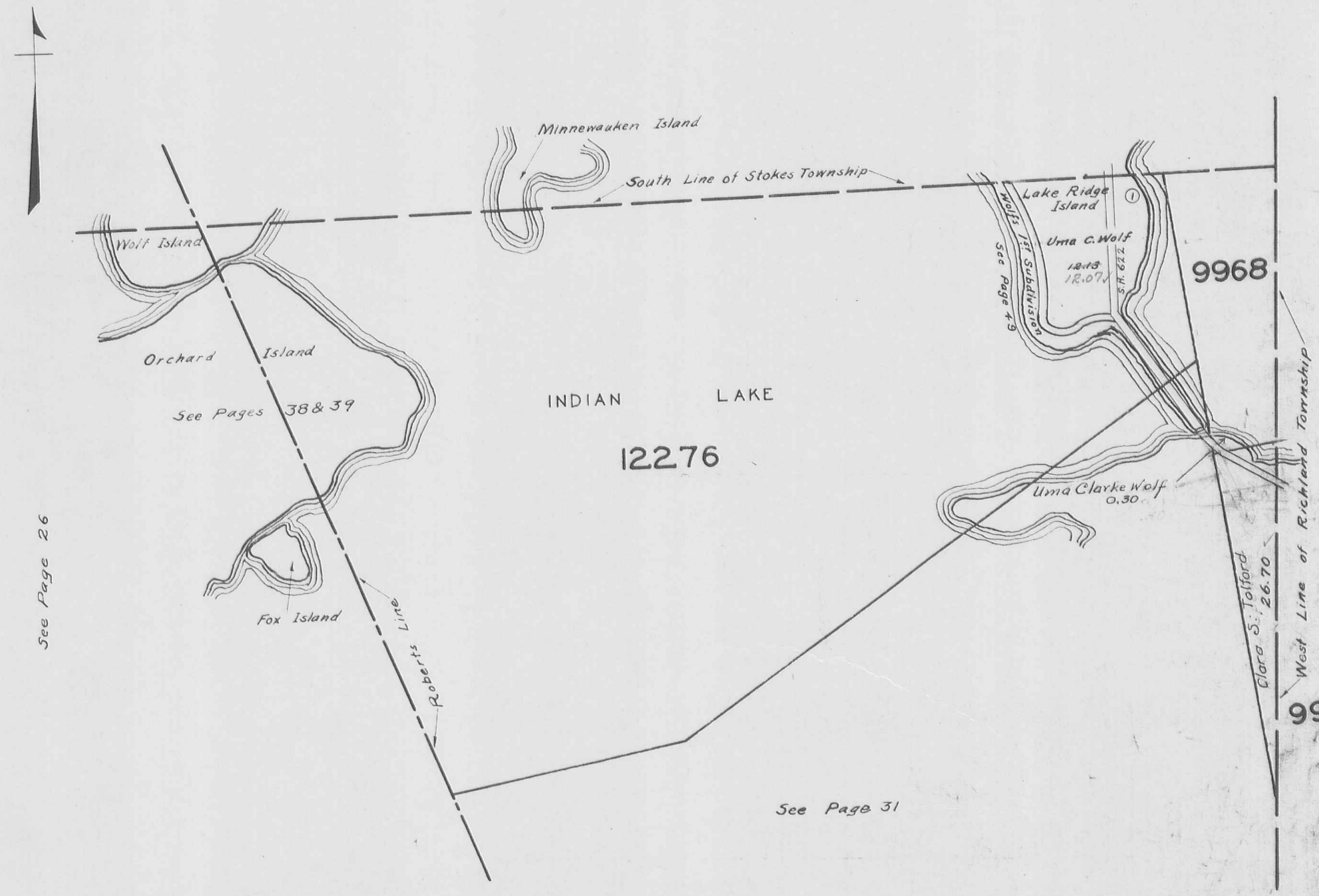

See Page 26

See Page 31

SECTION 36 TOWN 6 S. RANGE 8 E.
VIRGINIA MILITARY SURVEY 12276

SCALE 200 FEET TO THE INCH

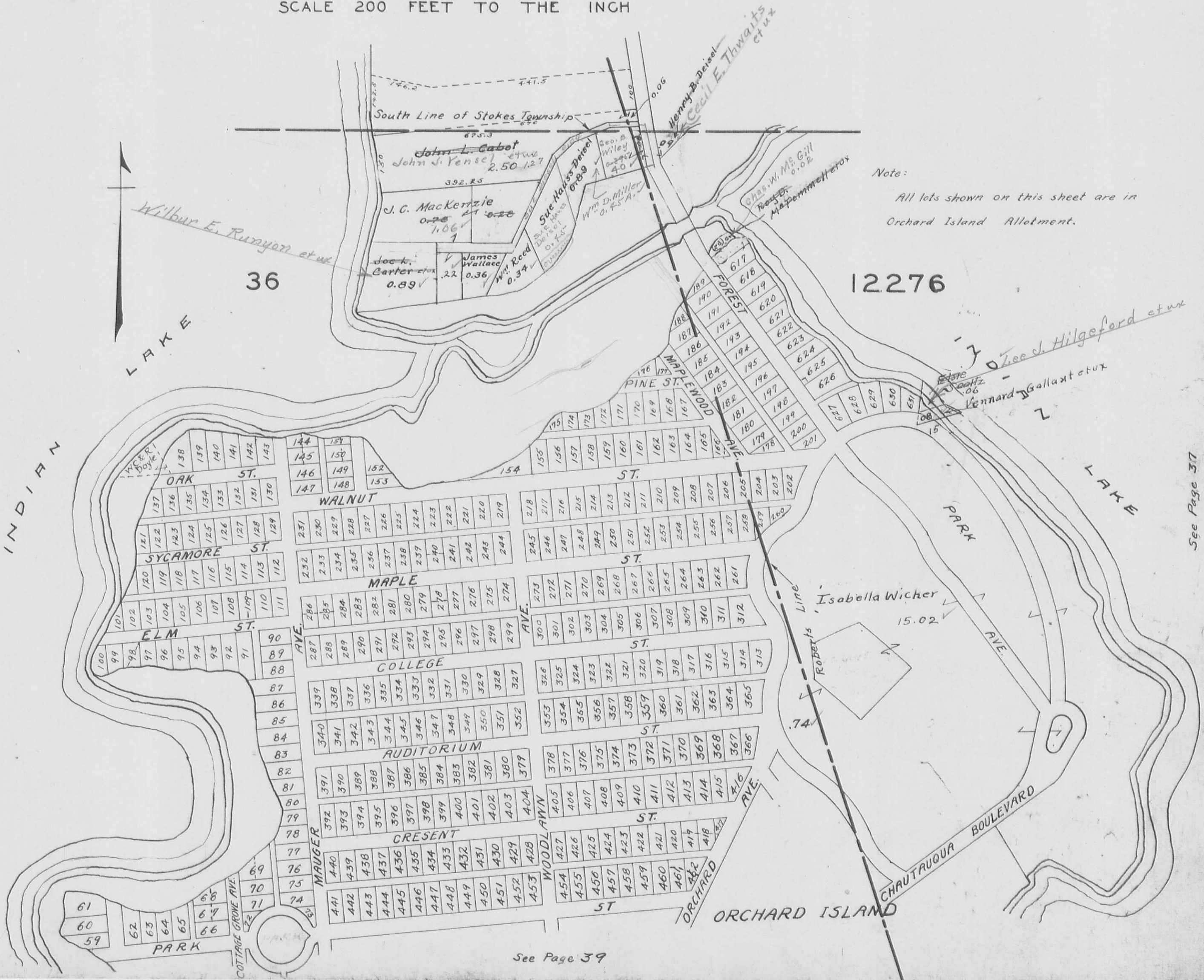

Note:
All lots shown on this sheet are in Orchard Island Allotment.

See Page 26

See Page 37

See Page 39

SECTION 36 TOWN 6 S. RANGE 8 E.
VIRGINIA MILITARY SURVEY 12276
SCALE 200 FEET TO THE INCH

Note:
All lots shown on this sheet are
in Orchard Island Allotment.

See Page 38

See Page 38

36 ORCHARD ISLAND

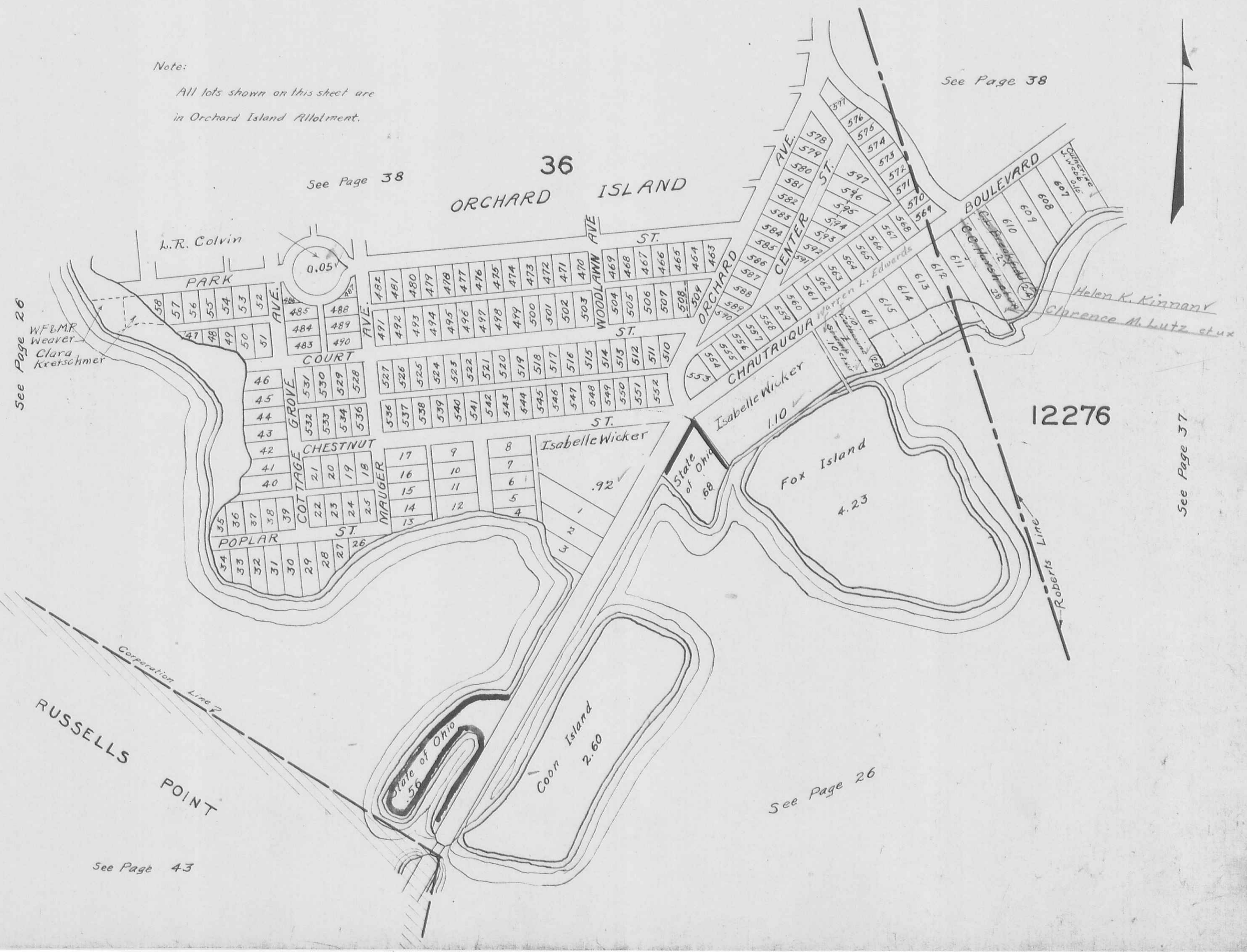

See Page 26

See Page 37

See Page 26

See Page 43

WASHINGTON TOWNSHIP
SECTION 1 TOWN 7 S. RANGE 8 E.

SCALE 200 FEET TO THE INCH

See Page 41

RUSSELLS POINT

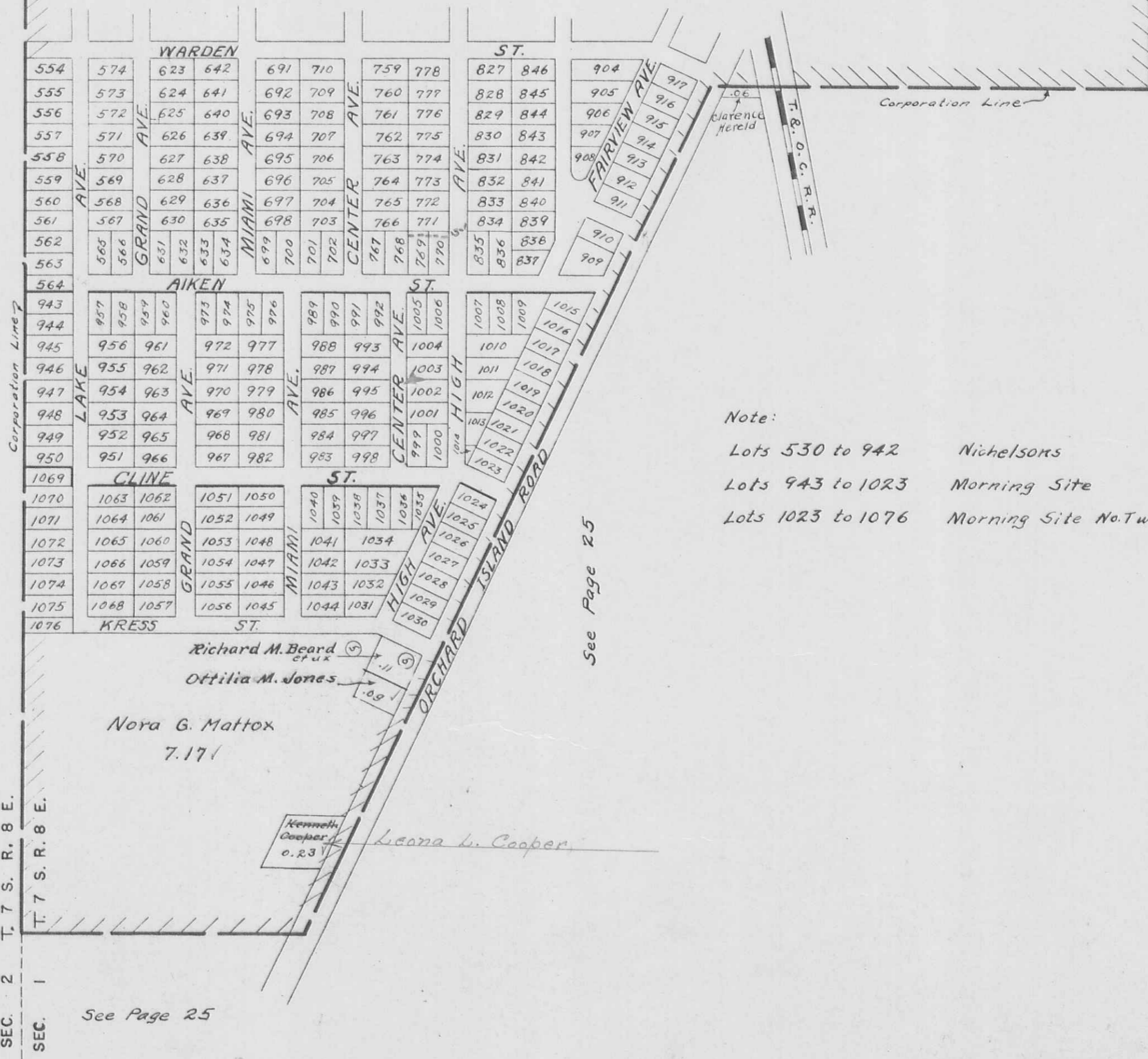

Note:
Lots 530 to 942 Nichelsons
Lots 943 to 1023 Morning Site
Lots 1023 to 1076 Morning Site No. Two

See Page 24

See Page 25

See Page 25

SEC. 2 T. 7 S. R. 8 E.
SEC. 1

SECTION 36 TOWN 6 S. RANGE 8 E.
SECTION 1 TOWN 7 S. RANGE 8 E.

SCALE 200 FEET TO THE INCH



See Page 42

RUSSELLS POINT

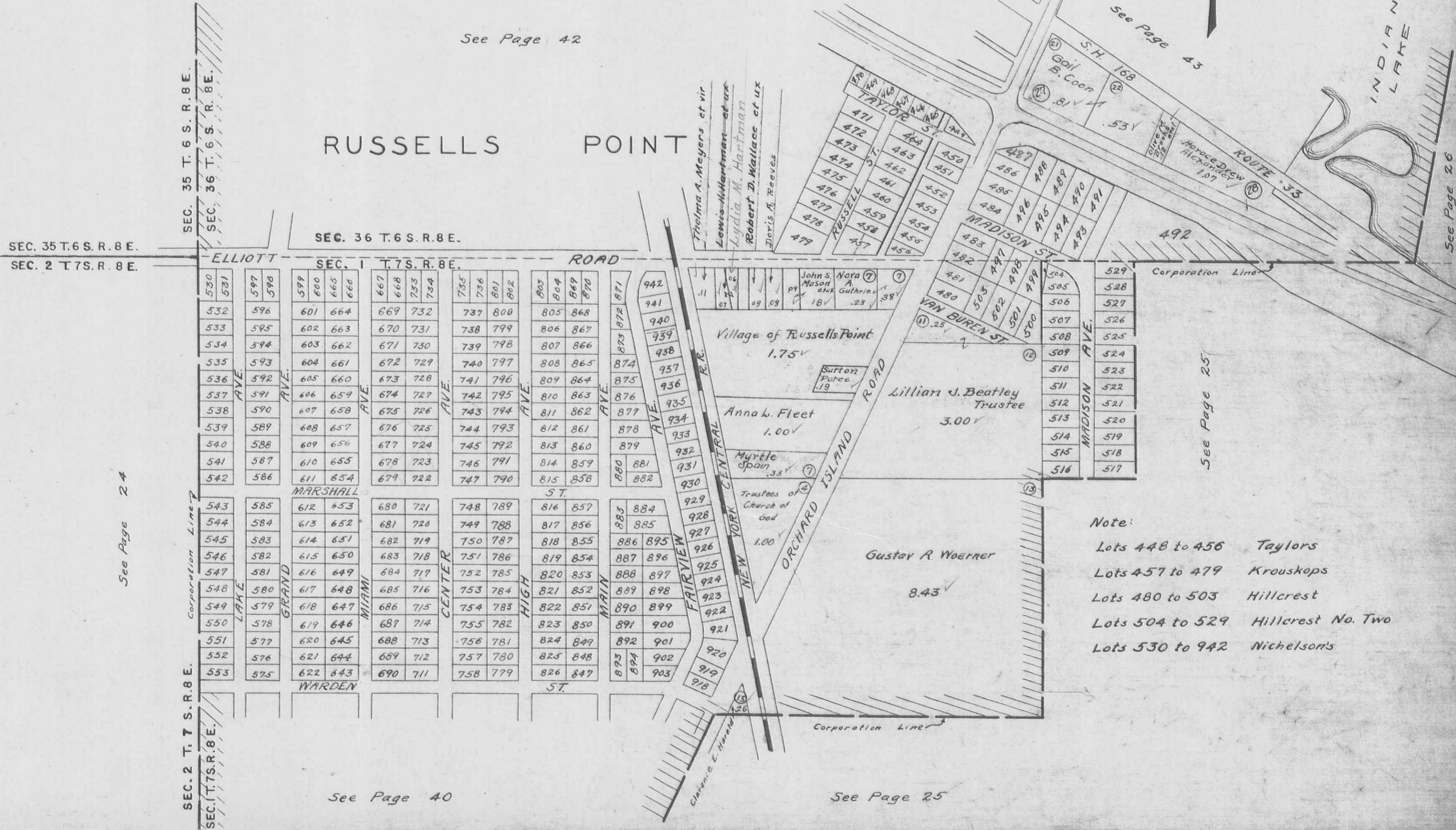

SEC. 35 T. 6 S. R. 8 E.
SEC. 36 T. 6 S. R. 8 E.

SEC. 35 T. 6 S. R. 8 E.
SEC. 2 T. 7 S. R. 8 E.

SEC. 36 T. 6 S. R. 8 E.

SEC. 1 T. 7 S. R. 8 E.

Corporation Line

SEC. 2 T. 7 S. R. 8 E.
SEC. 1 T. 7 S. R. 8 E.

See Page 24

See Page 40

See Page 25

- Note:
- Lots 448 to 456 Taylors
 - Lots 457 to 479 Krouskops
 - Lots 480 to 503 Hillcrest
 - Lots 504 to 529 Hillcrest No. Two
 - Lots 530 to 942 Nicholson's

See Page 26

See Page 25

WASHINGTON TOWNSHIP
SECTION 36 TOWN 6 S. RANGE 8 E.

SCALE 200 FEET TO THE INCH

RUSSELLS POINT

SEE PAGE 44

1627
2317
247

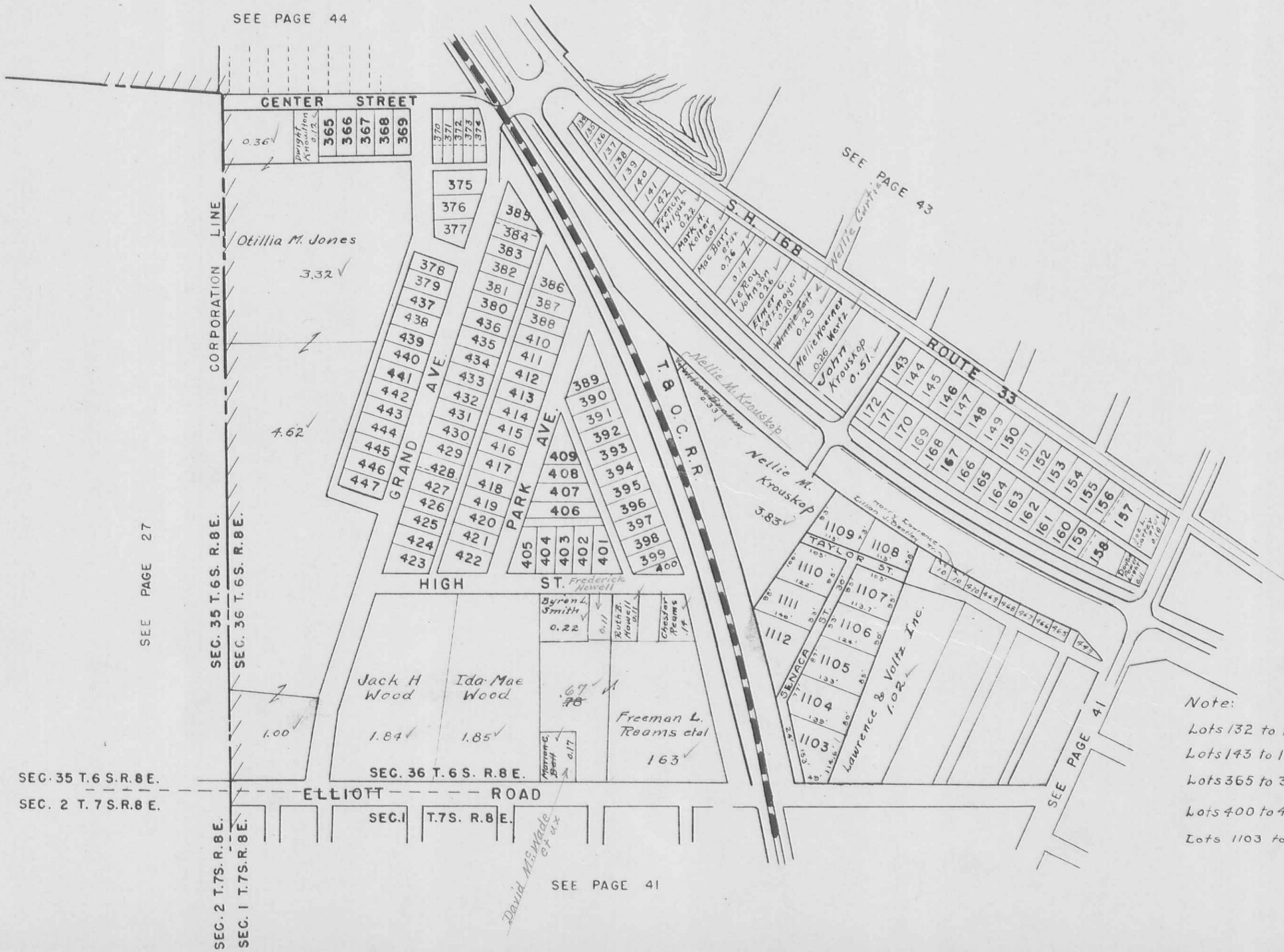

SEE PAGE 43

SEE PAGE 41

SEE PAGE 27

SEC. 35 T. 6 S. R. 8 E.
SEC. 2 T. 7 S. R. 8 E.

SEC. 35 T. 6 S. R. 8 E.
SEC. 36 T. 6 S. R. 8 E.

SEC. 2 T. 7 S. R. 8 E.
SEC. 1 T. 7 S. R. 8 E.

Note:
Lots 132 to 142 Bay View
Lots 143 to 172 Camp Russell
Lots 365 to 399 Spring Grove Allotment
Lots 400 to 447 Spring Grove Addition
Lots 1103 to 1112 Krouskop Subdivision "2"

SEE PAGE 41

WASHINGTON TOWNSHIP
SECTION 36 TOWN 6 S RANGE 8 E
RUSSELLS POINT
SCALE 100 FEET TO THE INCH

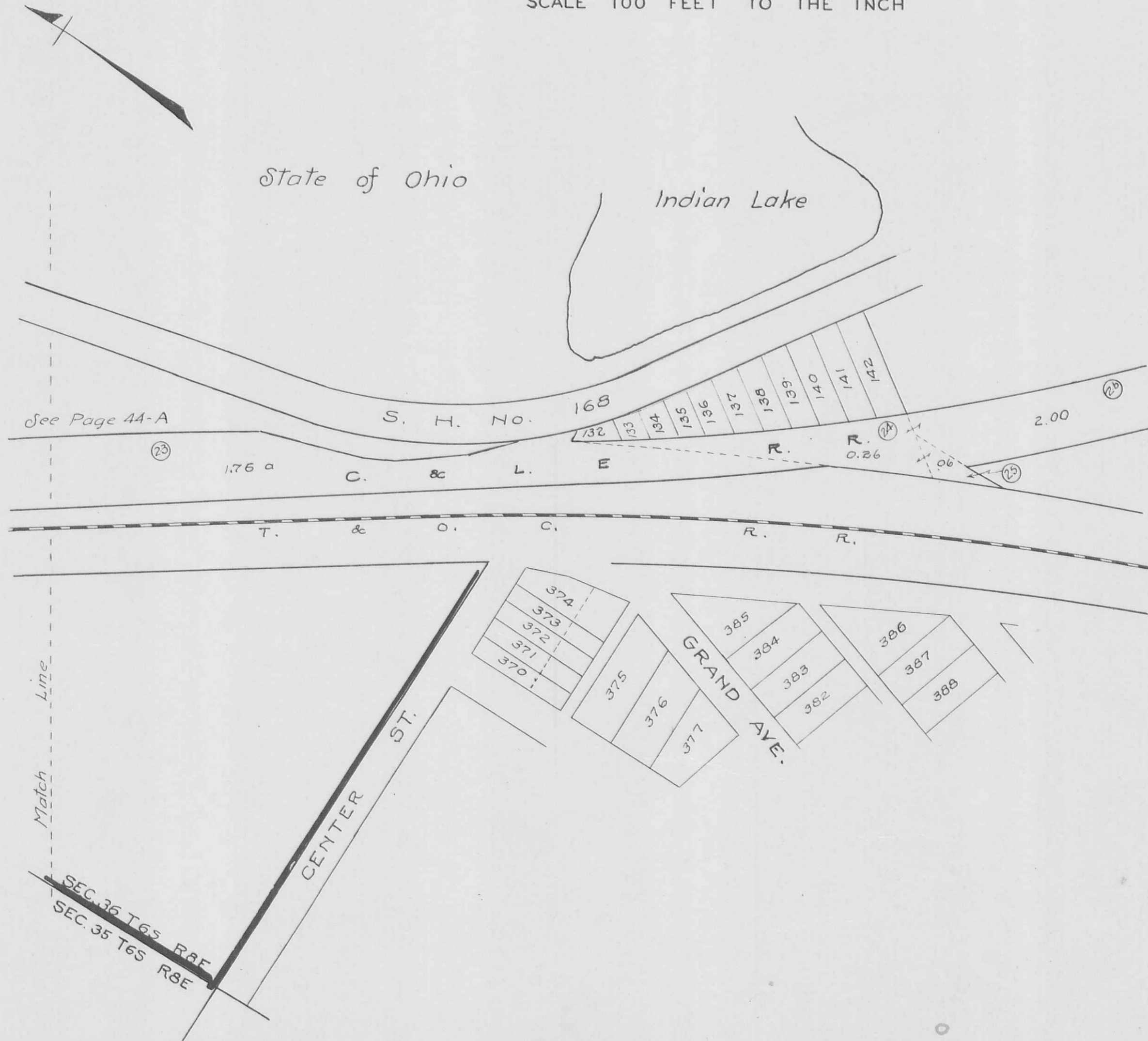

WASHINGTON TOWNSHIP
SECTION 36 TOWN 6 S. RANGE 8 E.

SCALE 200 FEET TO THE INCH



SEE PAGE 26

CORPORATION LINE

SEE PAGE 44

S. H. 168 U. S. ROUTE 33

Lots 48 To 131
Gains Park

SEE PAGE 42

SEE PAGE 41

SEE PAGE 26

SECTION 35
SECTION 36

TOWN 6 S.
TOWN 6 S.

RANGE 8 E.
RANGE 8 E.

SCALE 200 FEET TO THE INCH

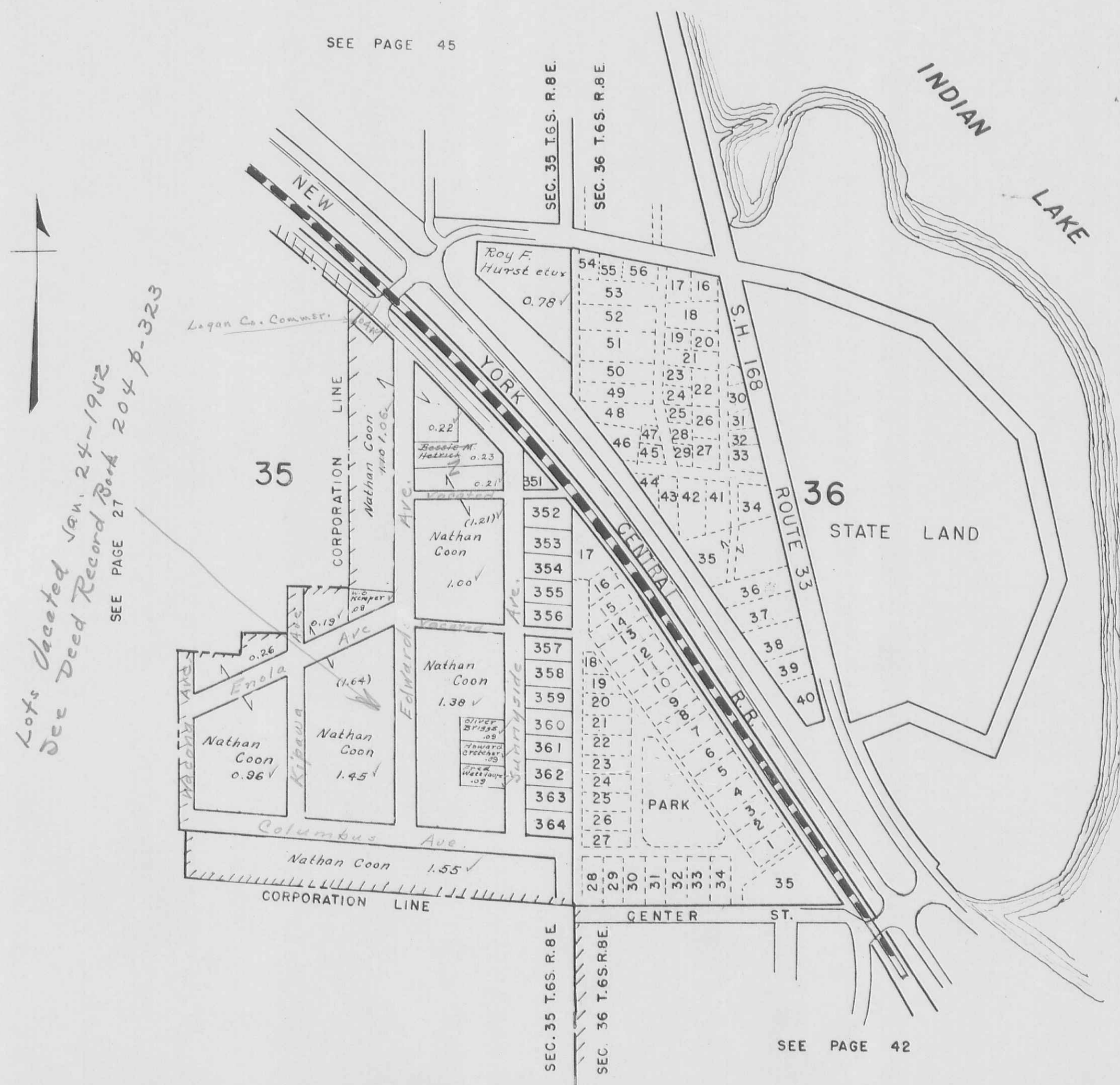

*Lots vacated Jan. 24-1912
See Deed Record Book 204 p. 323*

SEE PAGE 45

SEE PAGE 43

SEE PAGE 42

WASHINGTON TOWNSHIP
SECTION 35 TOWN 6 S RANGE 8 E
RUSSELLS POINT
SCALE 100 FEET TO THE INCH

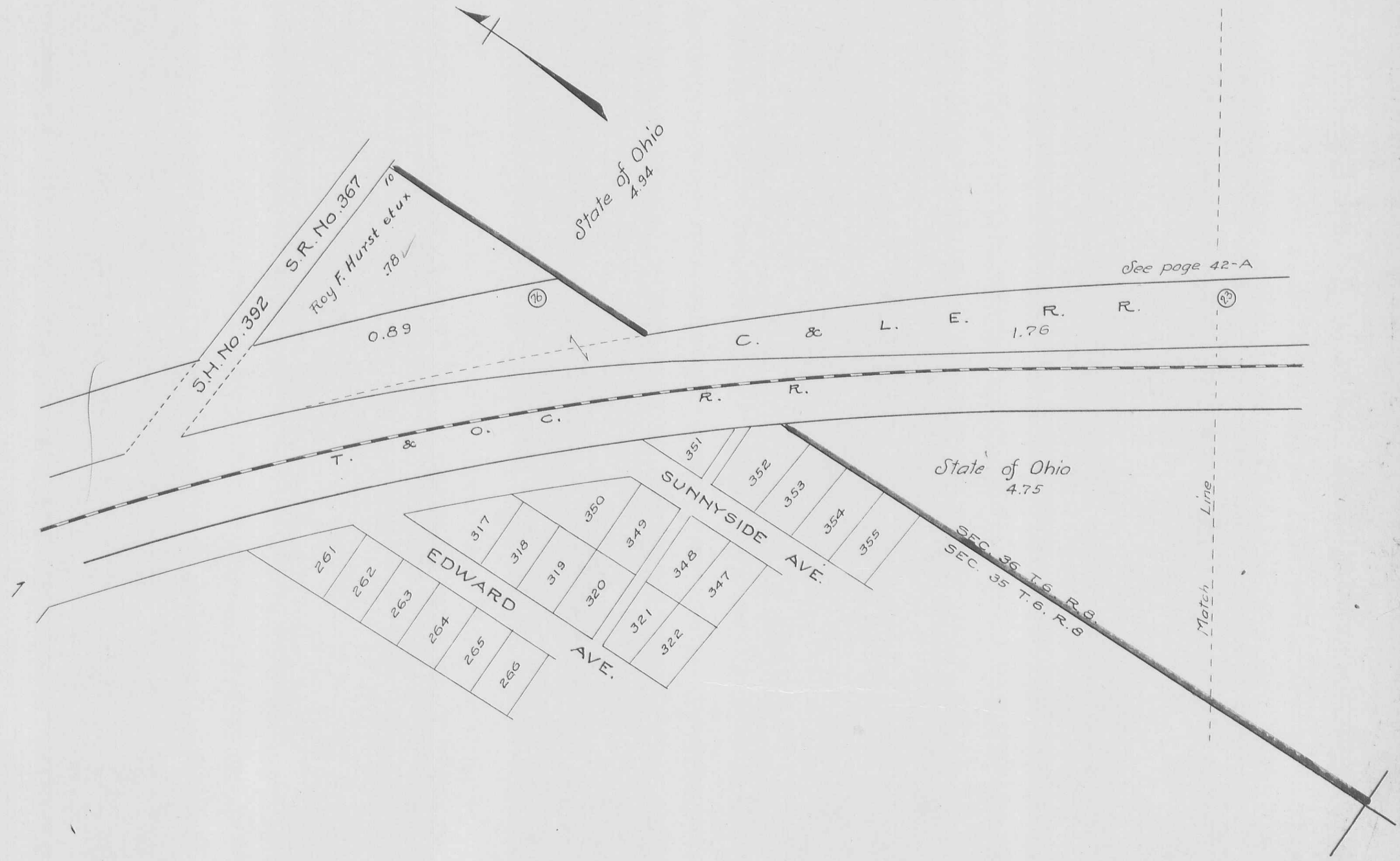

WASHINGTON TOWNSHIP
SECTION 35 TOWN 6 S. RANGE 8 E.

SCALE 200 FEET TO THE INCH

Reference Number	Name	Sub	Acres
1	Carl W. Fisher et ux	14	.26
2	Carl W. Fisher et ux	14	.15
3	E. Frank Klingler L. E. Ray et ux	74	.07
4	Julia Gordon Robert N. Davis et al	74	.07
5	James L. Carryer et ux	74	.11
6	William Engle	74	.10
7	John W. Ike	74	.09
7	Thad H. Calland	74	.05
8	Richard H. Lind	14	.10

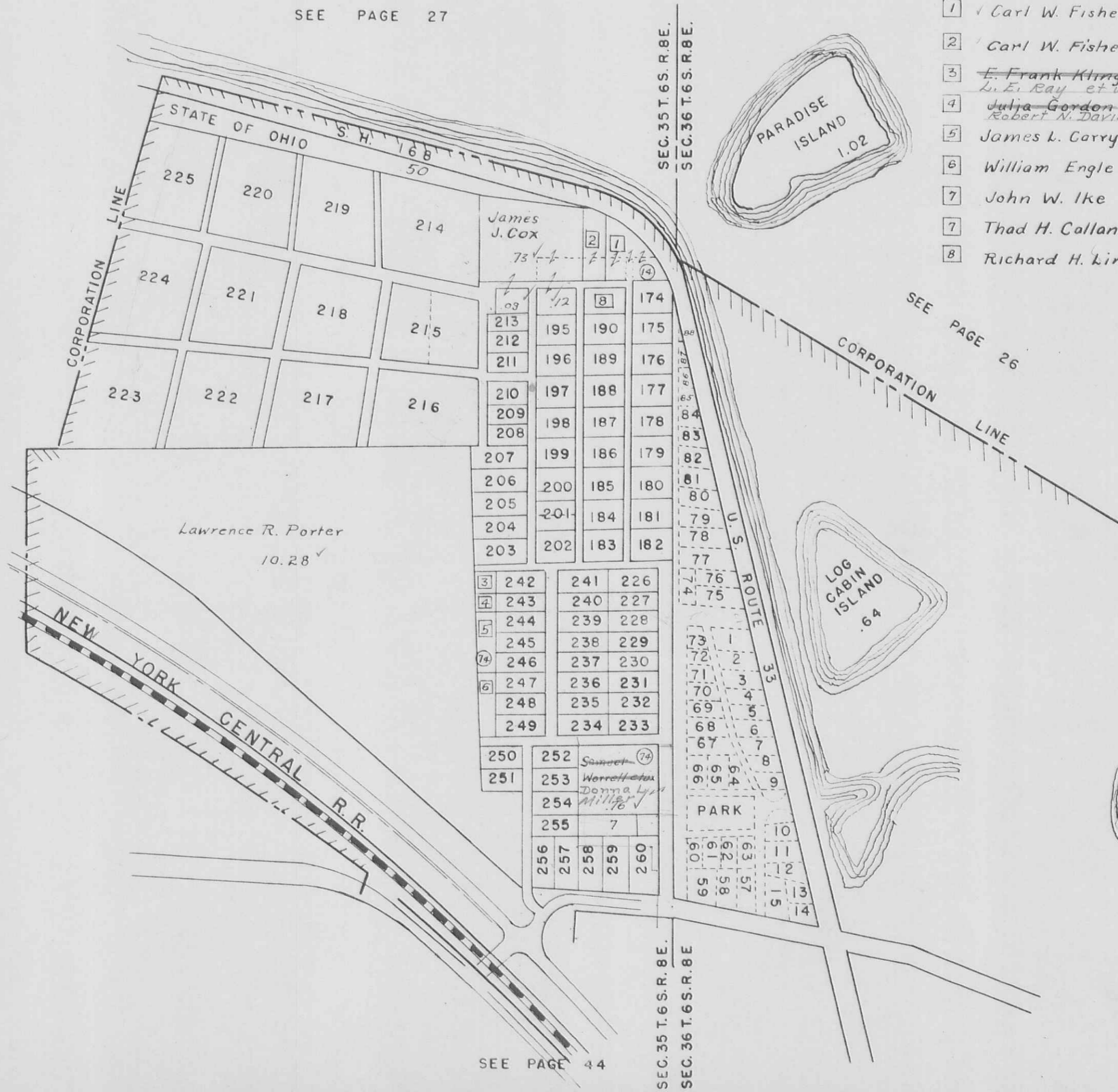

SEE PAGE 27

SEE PAGE 26

SEE PAGE 27

SEE PAGE 43

SEE PAGE 44

SEC. 35 T. 6 S. R. 8 E.
SEC. 36 T. 6 S. R. 8 E.

WASHINGTON TOWNSHIP

SECTION 36 TOWN 6 S. RANGE 8 E.
SECTION 1 TOWN 7 S. RANGE 8 E.

SCALE 200 FEET TO THE INCH

RUSSELLS POINT

OAK ACRES SUBDIVISION

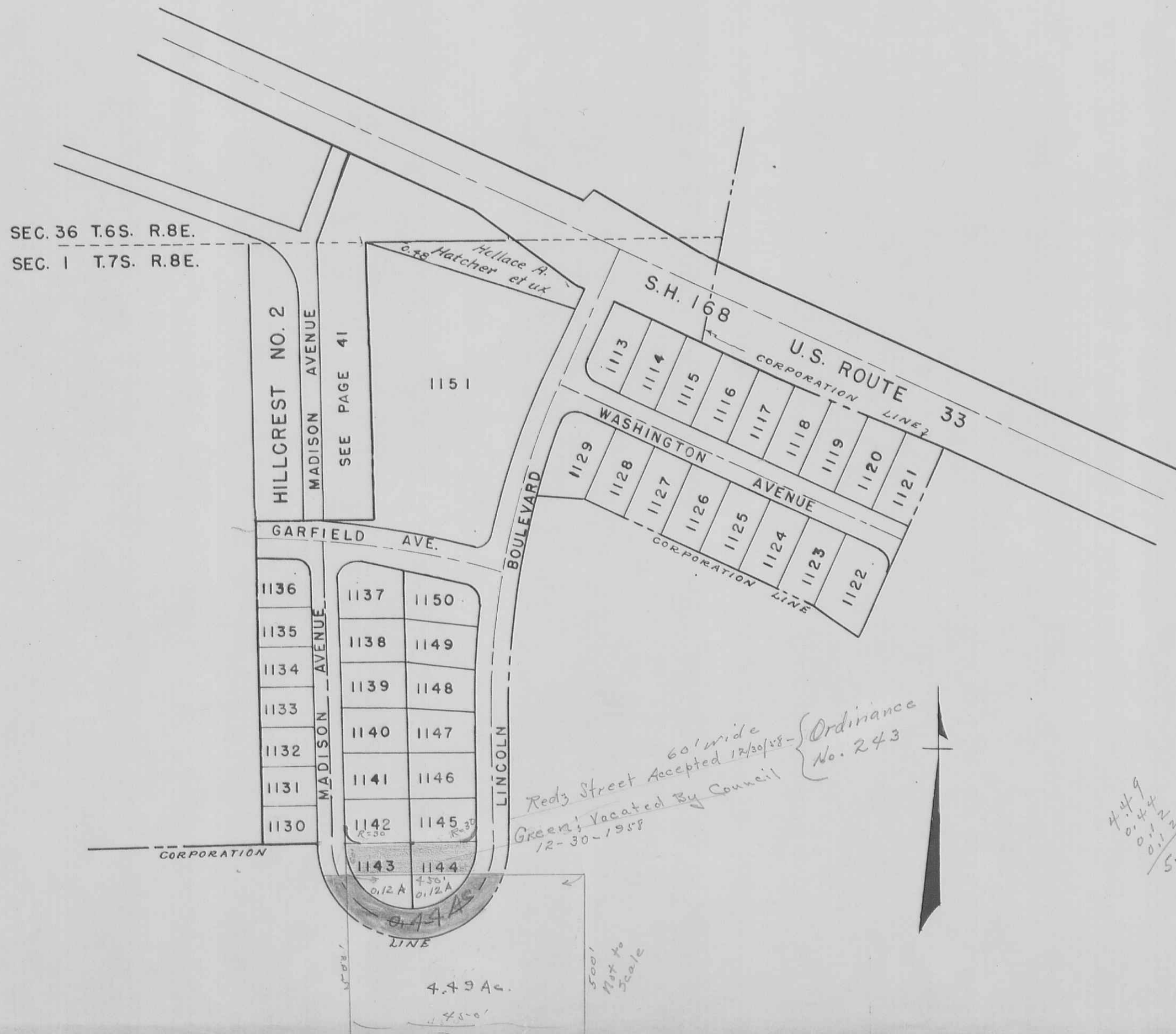

SEC. 36 T.6S. R.8E.
SEC. 1 T.7S. R.8E.

HILLCREST NO. 2
MADISON AVENUE
SEE PAGE 41

GARFIELD AVE.

MADISON AVENUE

LINCOLN BOULEVARD

WASHINGTON AVENUE

U.S. ROUTE 33

Redz Street Accepted 60' wide 12/30/58 - Ordinance No. 243
Green; Vacated By Council 12-30-1958

4.49
0.44
0.12
0.12
0.12
0.12
5.17 Ac.

4.49 Ac.

500'
Map to
Scale

WASHINGTON TOWNSHIP
SECTION 24 TOWN 7 S. RANGE 8 E.

LEWISTOWN

SCALE 200 FEET TO THE INCH

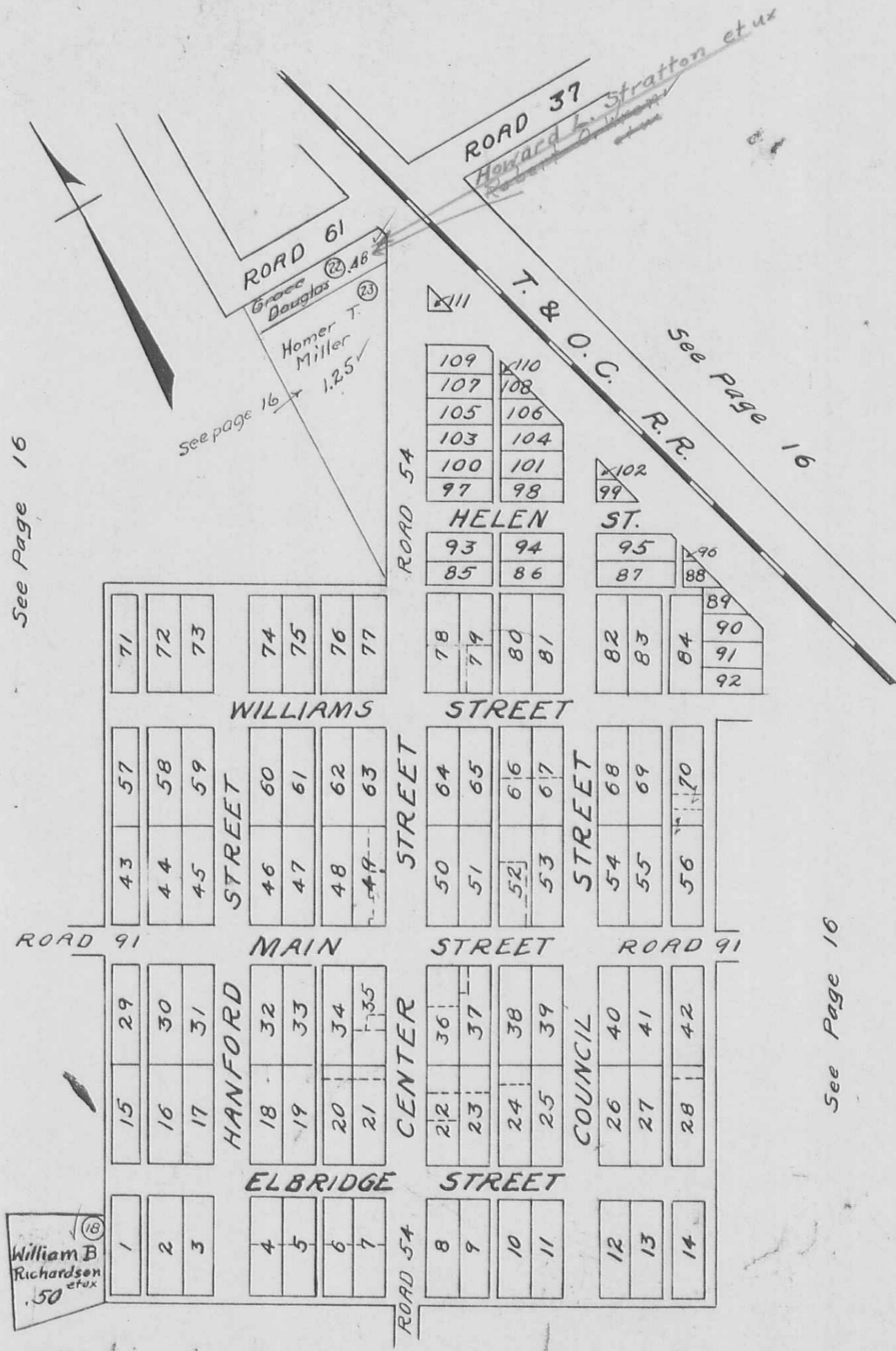

See Page 16

SCALE: 100' = 1"

SMITH ALLOTMENTS

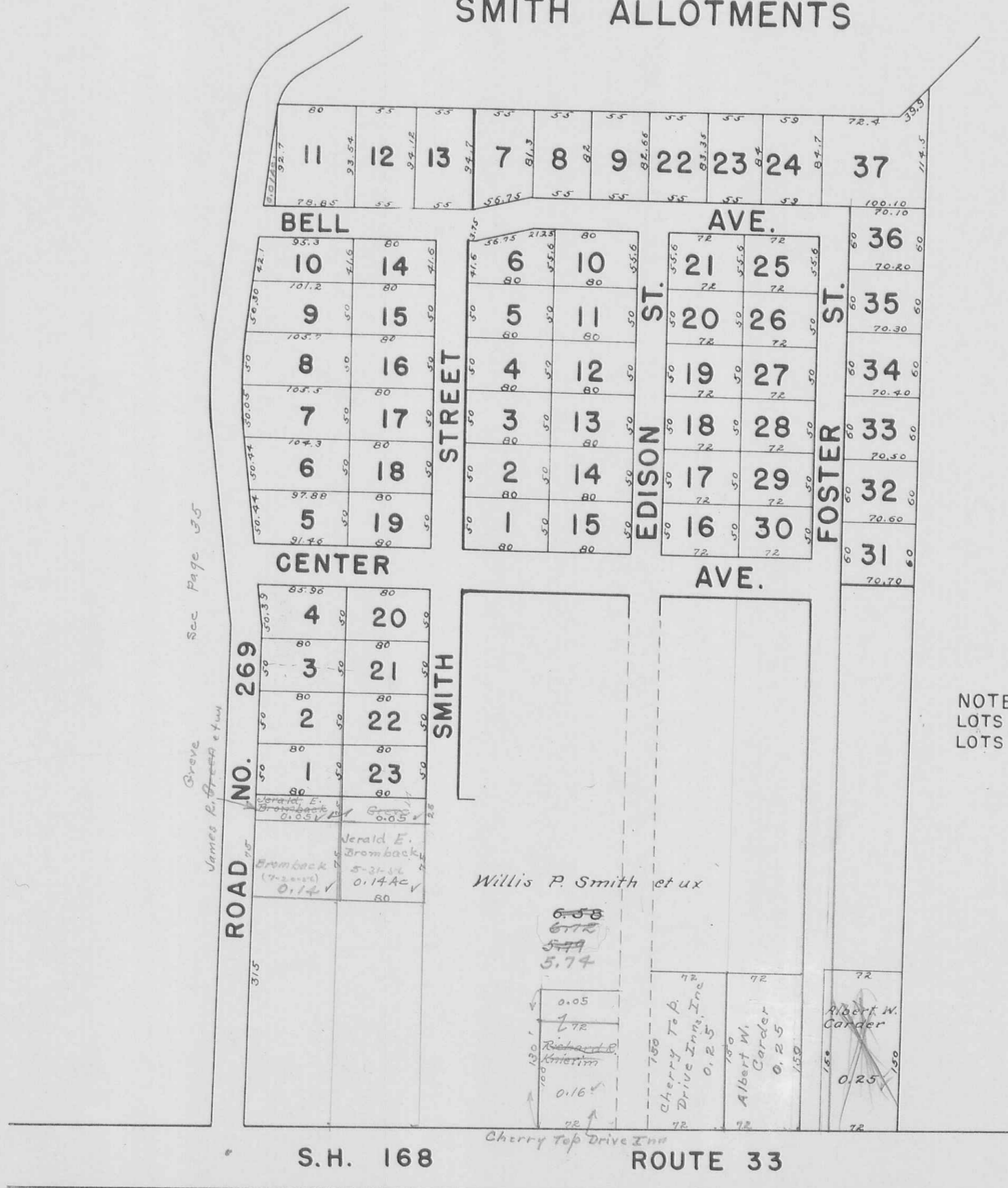

NOTE:
 LOTS 1 TO 23 SMITH ALLOTMENT NO. 1
 LOTS 1 TO 37 SMITH ALLOTMENT NO. 2

6.5-8
 6.12
 .46

V. M. S. 12276

WOLFS FIRST SUBDIVISION

SCALE: 1" = 100'

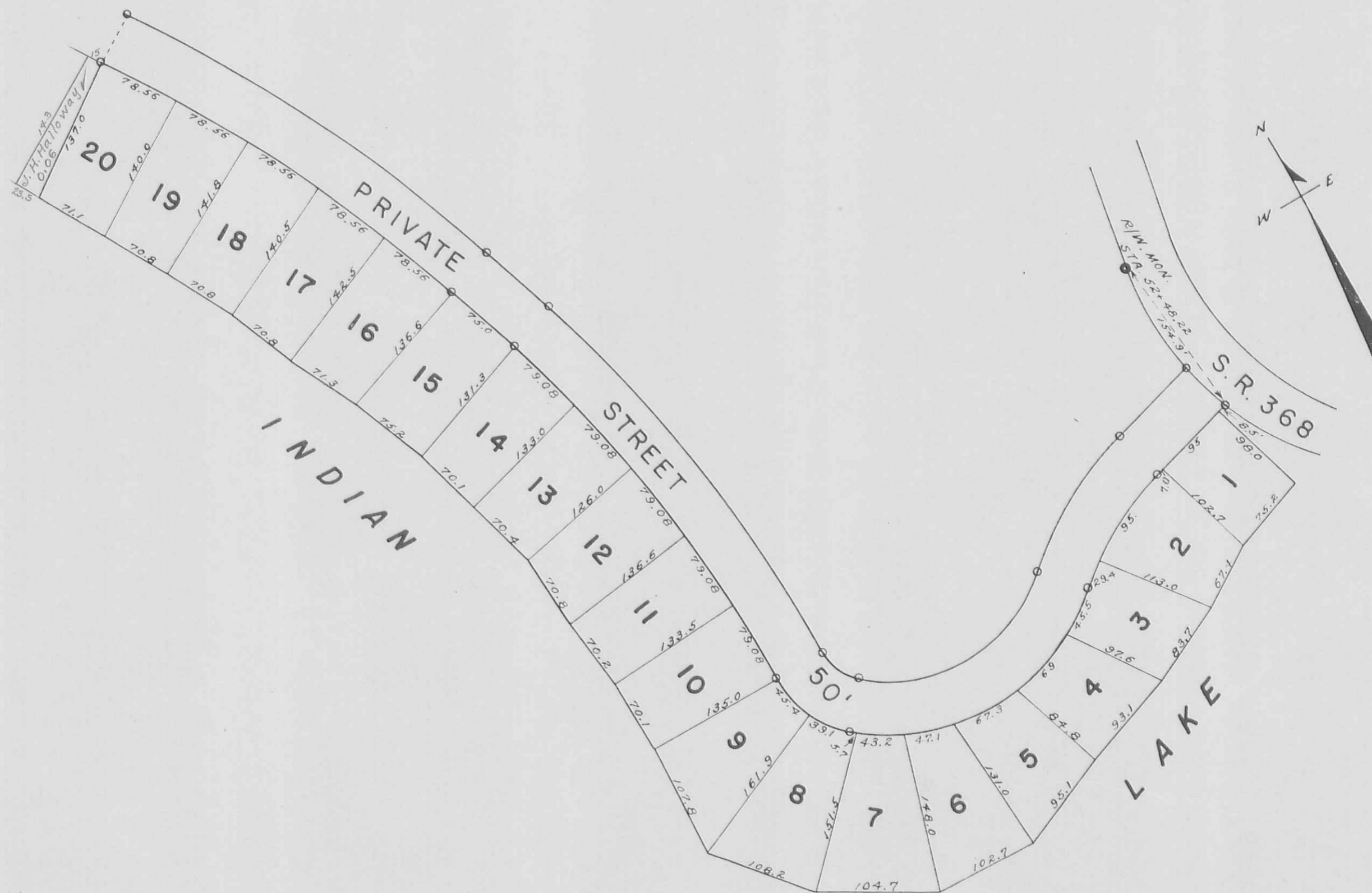

VIRGINIA MILITARY SURVEY 9925-9946-10121

HEDGES SUBDIVISION

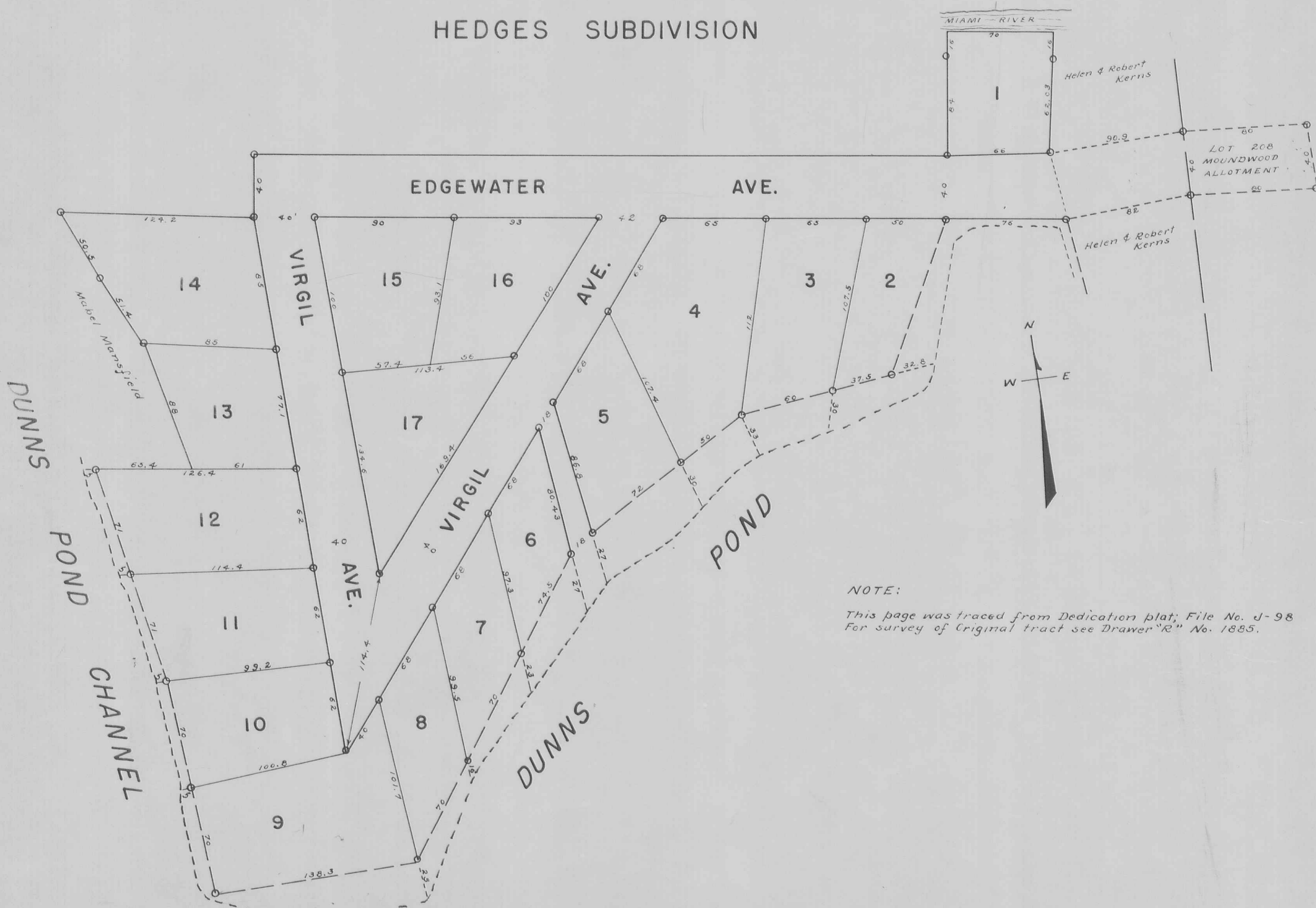

NOTE:

This page was traced from Dedication plat; File No. J-98
For survey of Original tract see Drawer "R" No. 1885.