

McARTHUR

TOWNSHIP

1958

INDEX

MAP

January 1, 1965
1 January, 1966

VIRGINIA MILITARY SURVEYS	PAGE
9946 -----	1
9925 -----	1
10121 -----	1
10951 -----	1
12052 -----	1
9927 -----	2
10434 -----	2
12742 -----	2
13715 -----	2
9903 --- NORTH --- PART ---	3
9928 --- NORTH --- PART ---	3
12320 -----	3
12350 -----	3
9903 -- SOUTH --- PART ---	4
9928 -- SOUTH --- PART ---	4
9904 -----	5
9929 -----	6
9930 -----	7

VIRGINIA MILITARY SURVEYS	PAGE
9931 -----	8
9932 -----	9
9905 -----	10
9906 -----	11
14033 -----	11
9907 -----	12
9902 -----	13
12168 -----	14
McPHERSON - - - - -	16
10122 -----	17
10248 -----	17
10249 -----	17
9881 -----	18
10306 -----	19
10307 -----	19
9883 -----	20
9884 -----	21
9885 -----	21

SECTION	TOWN	RANGE	PAGE
17 -----	7	9	15
18 -----	7	9	15
19 -----	7	9	15
20 -----	7	9	15
HUNTSVILLE -----			22-23
CHEROKEE -----			24
NORTHWOOD -----			25
BATES SUBDIVISION -----			26

McARTHUR TOWNSHIP
VIRGINIA MILITARY SURVEYS

SCALE 10 CHAINS TO THE INCH

9946
9925
10121
10951
12052

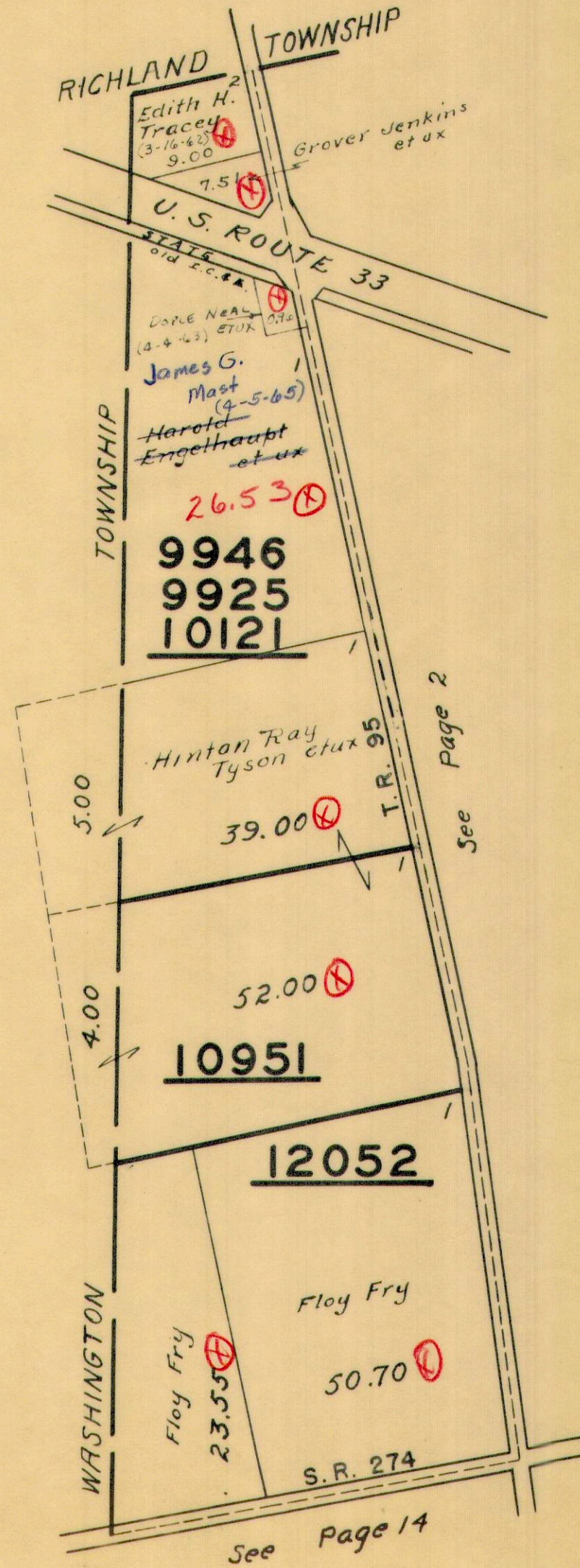

McARTHUR TOWNSHIP
VIRGINIA MILITARY SURVEY

SCALE 10 CHAINS TO THE INCH

12742
13715
10434
9927

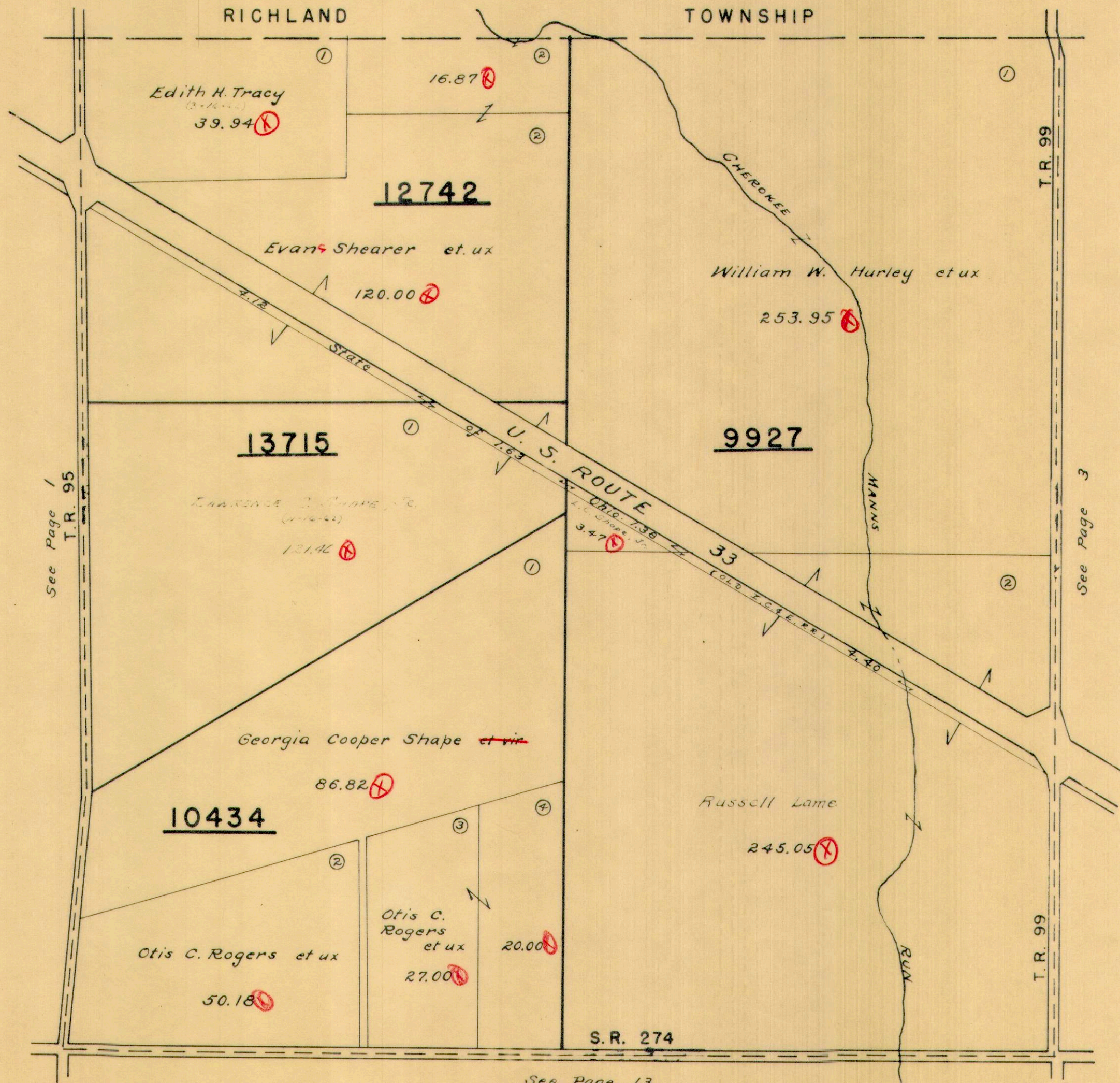

See Page 1
T.R. 95

See Page 3

See Page 13

X

Mc ARTHUR TOWNSHIP

VIRGINIA MILITARY SURVEYS

12350
13274
12320
9903
9928

SCALE 10 CHAINS TO THE INCH

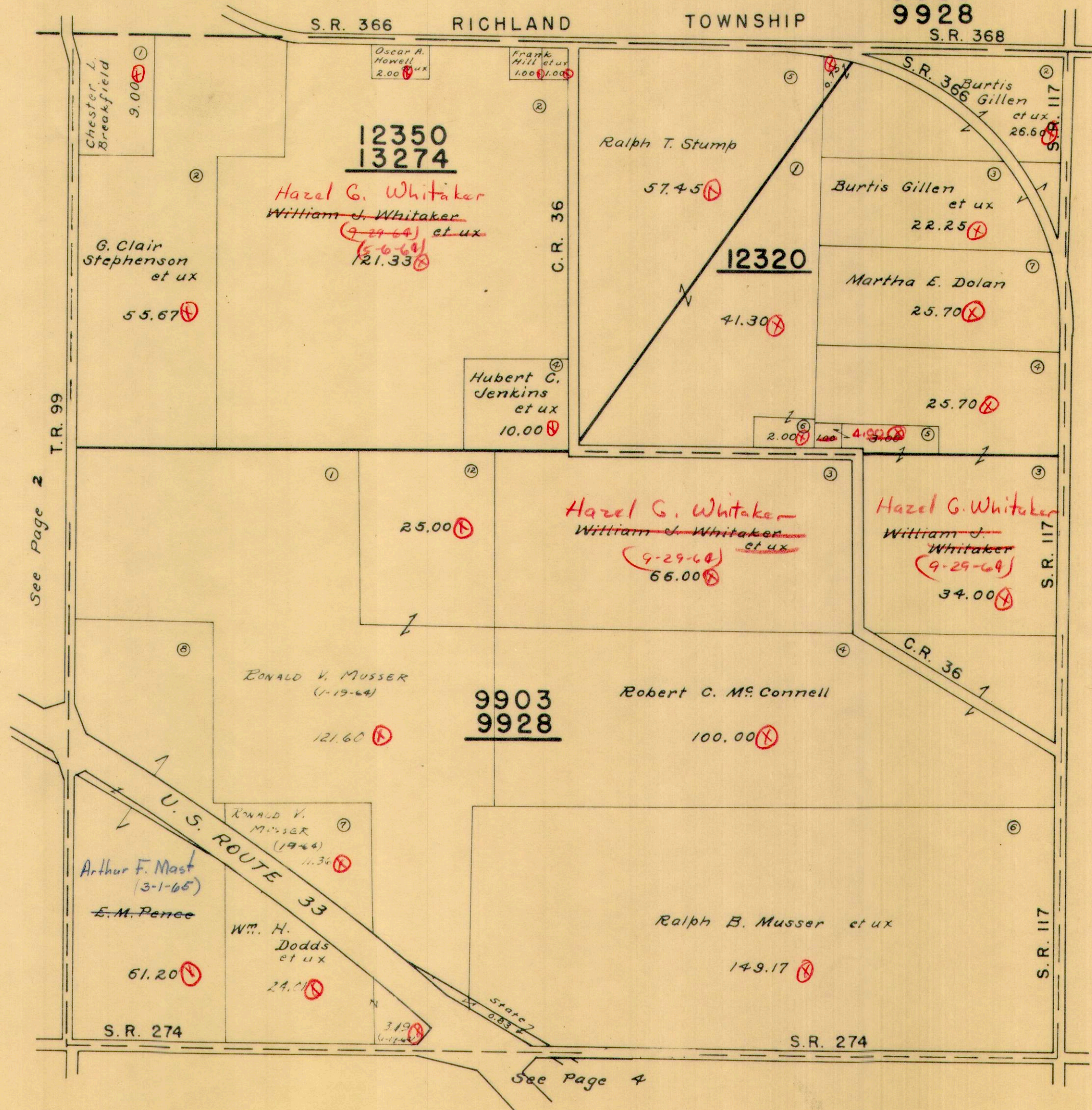

See Page 2

See Page 6

See Page 4

SCALE 100 FEET THE INCH

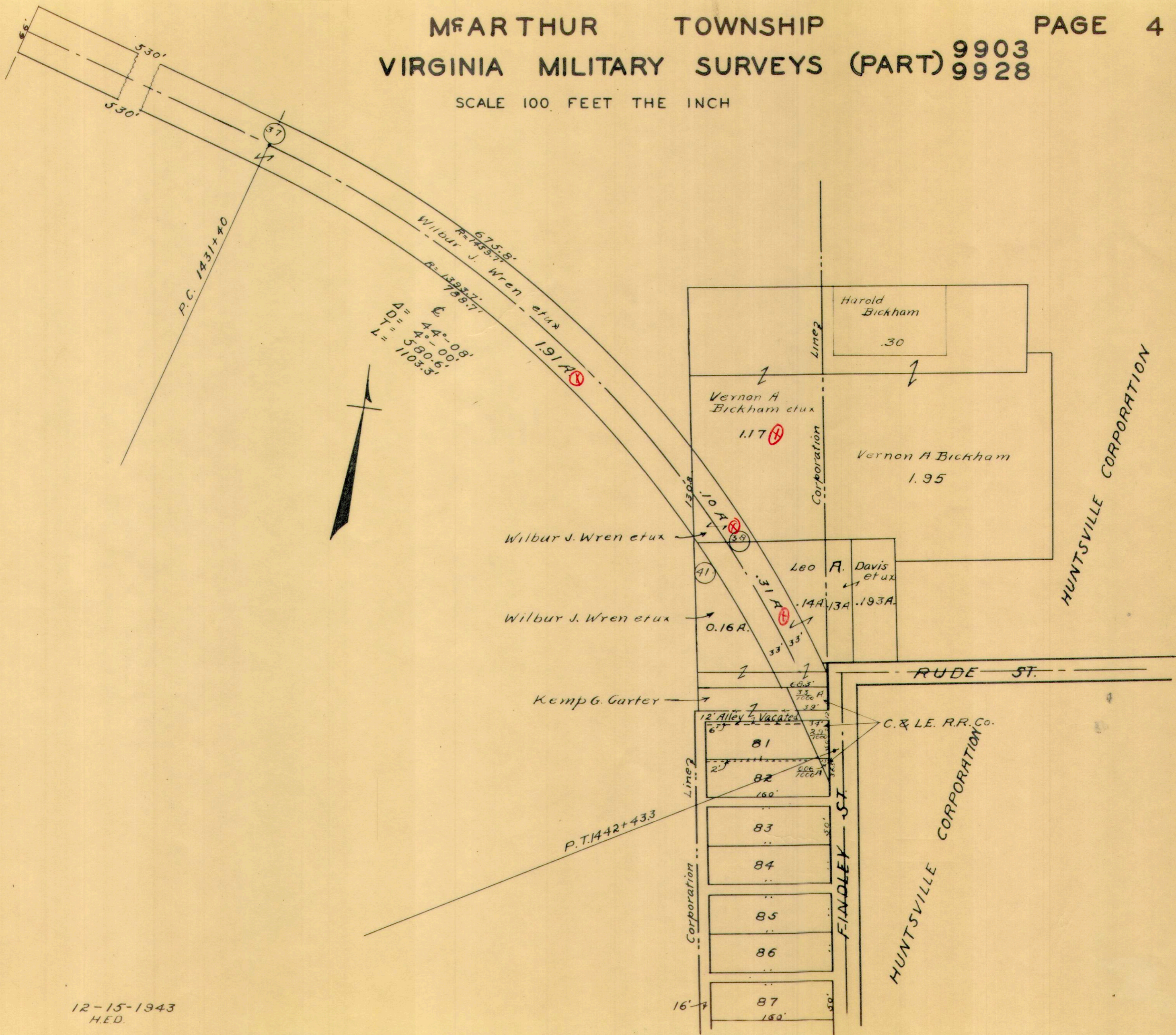

12-15-1943
H.E.D.



VIRGINIA MILITARY SURVEY 9904

SCALE 10 CHAINS TO THE INCH

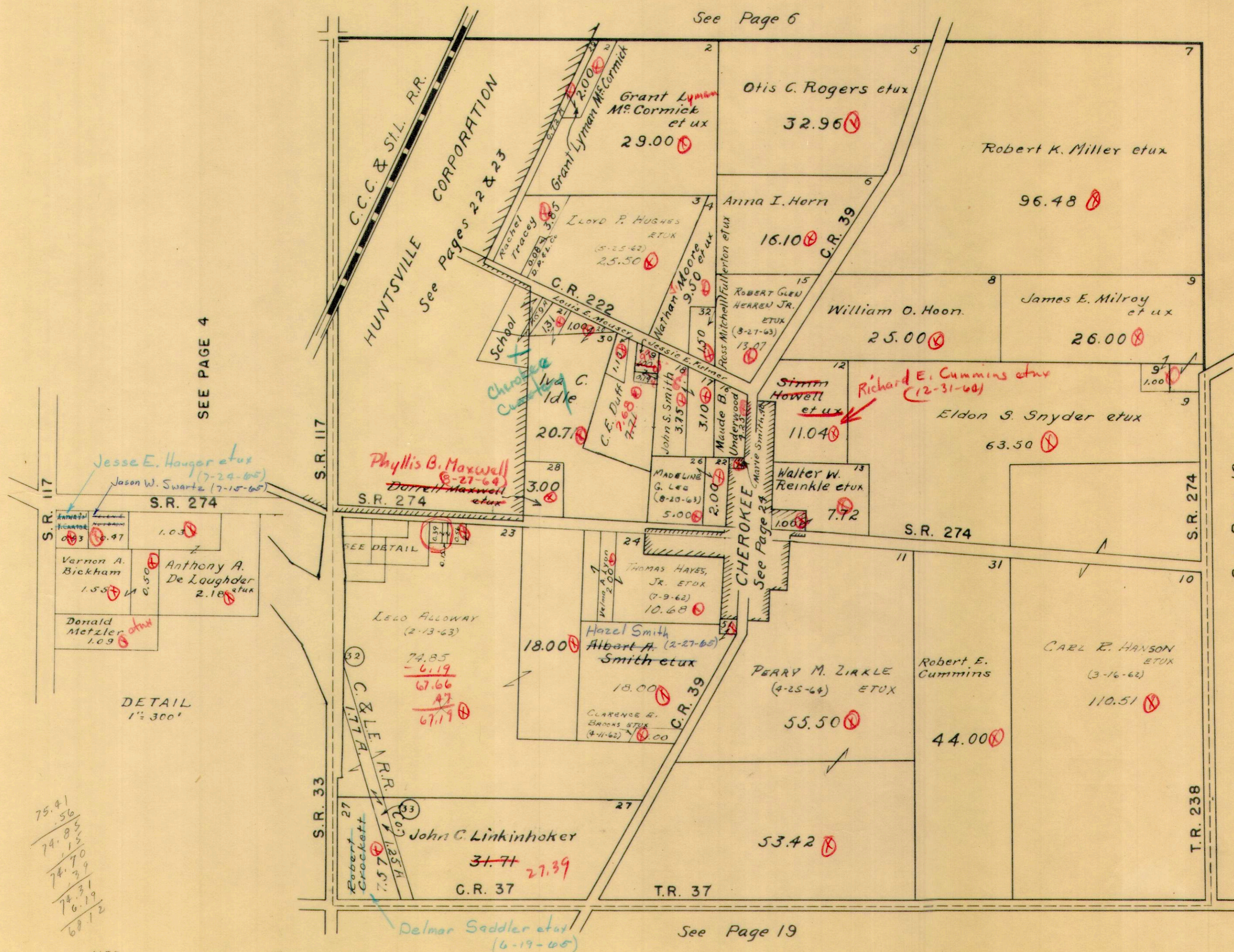

McARTHUR TOWNSHIP
VIRGINIA MILITARY SURVEY 9929

SCALE 10 CHAINS TO THE INCH

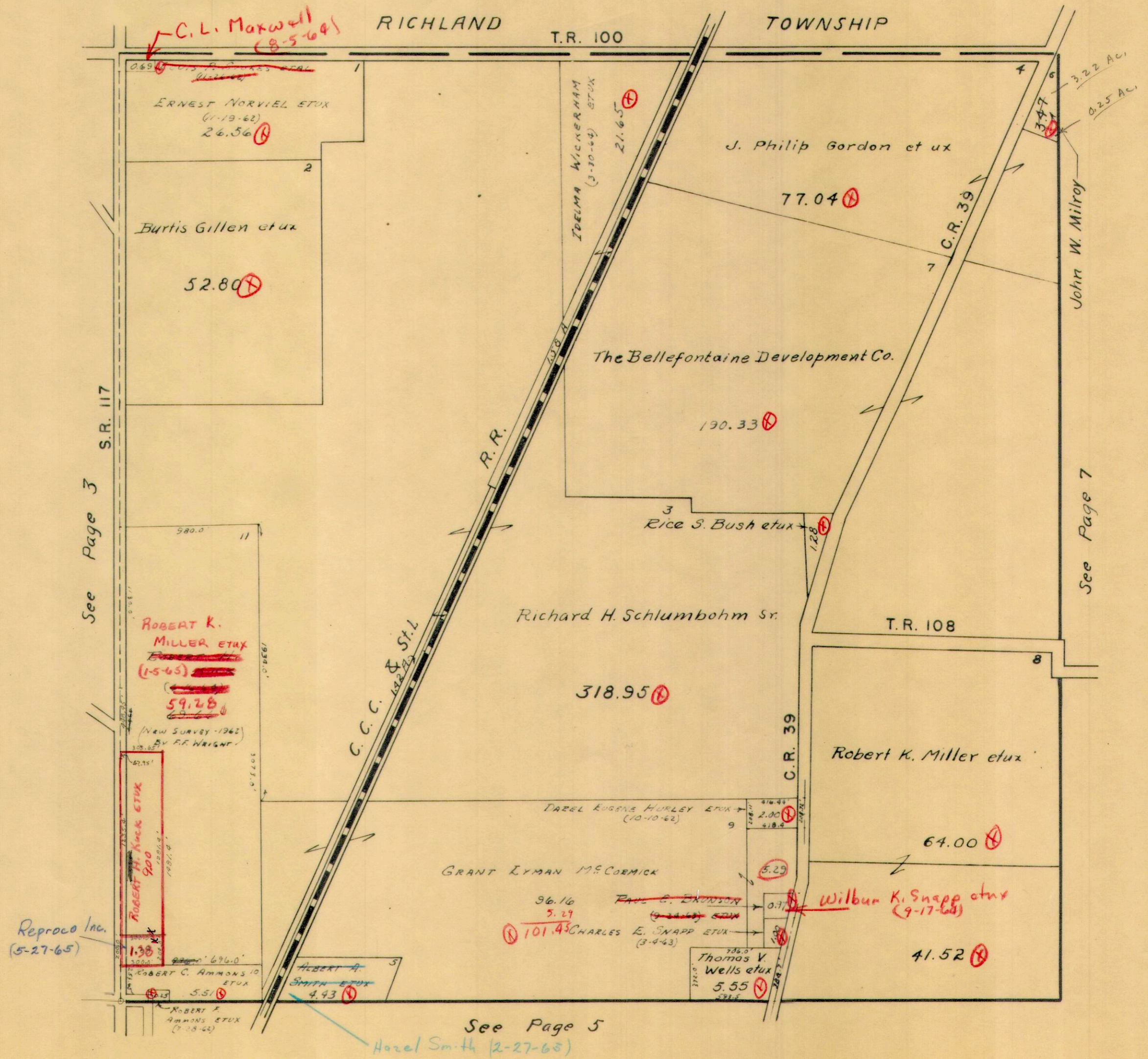

H.E.D.

⊗

McARTHUR TOWNSHIP
 VIRGINIA MILITARY SURVEY 9930
 SCALE 10 CHAINS TO THE INCH

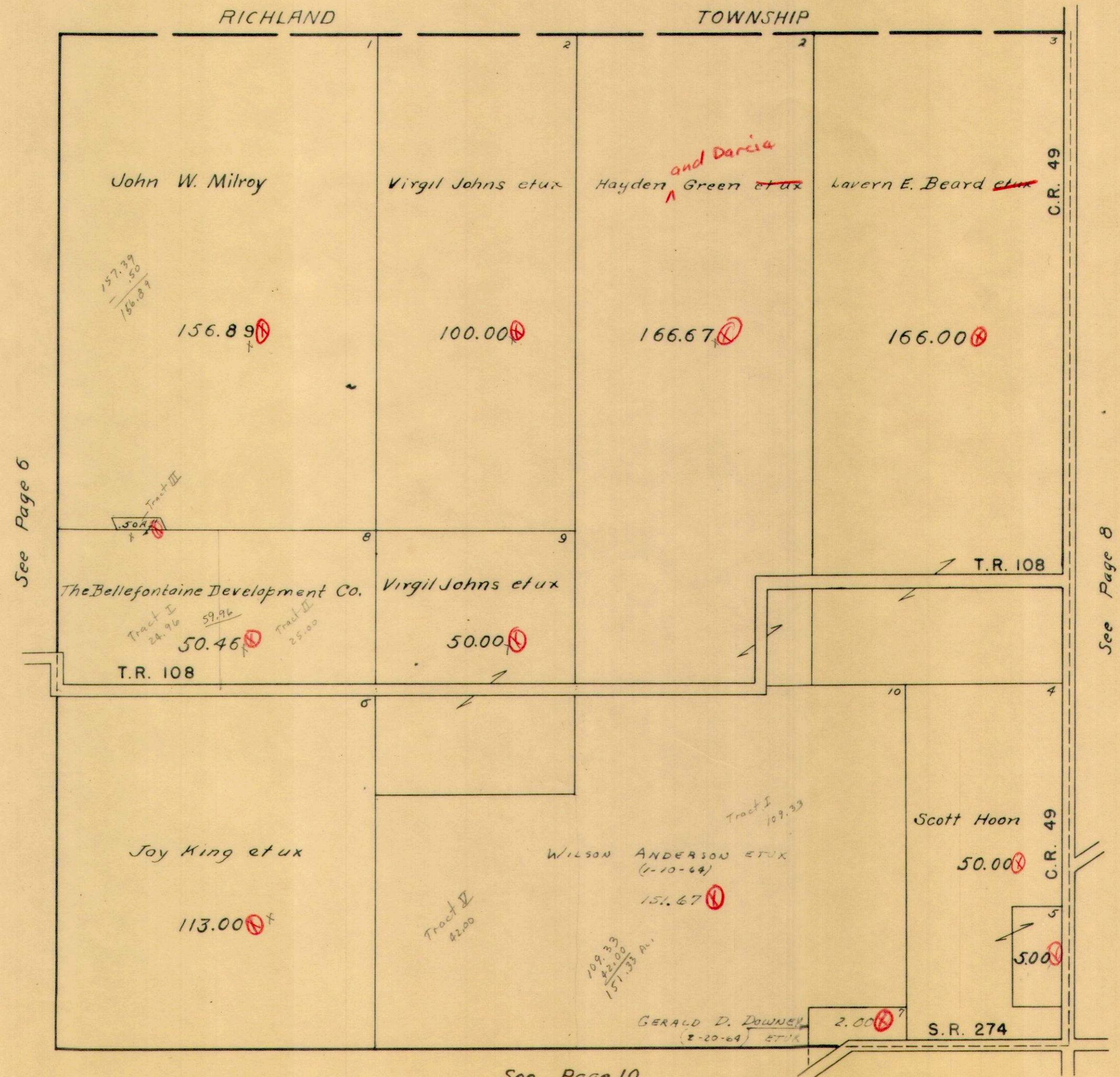

See Page 6

See Page 8

See Page 10



VIRGINIA MILITARY SURVEY 9931

SCALE 10 CHAINS TO THE INCH

RICHLAND

TOWNSHIP

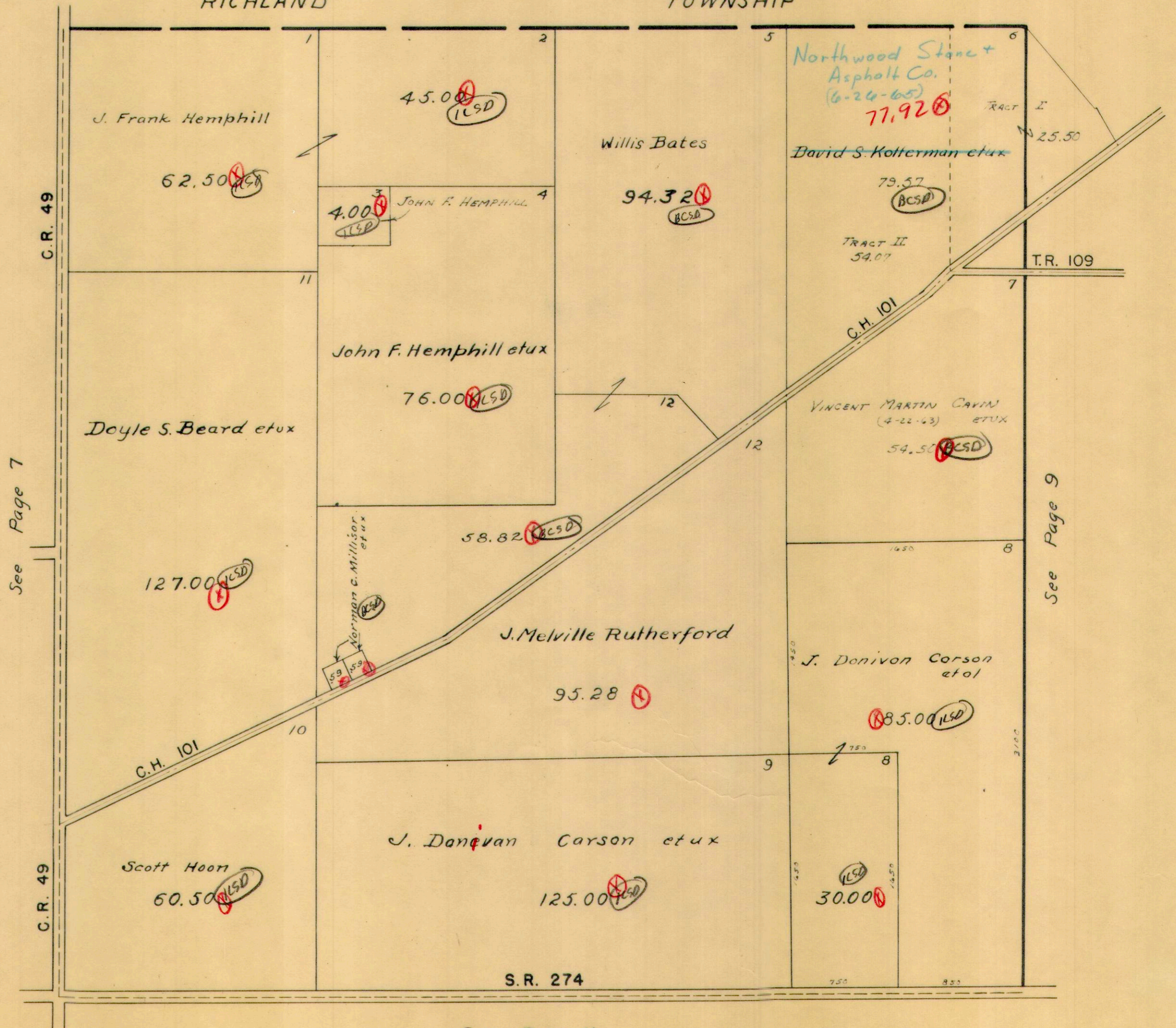

See Page 7

See Page 9

See Page 11

McARTHUR TOWNSHIP
 VIRGINIA MILITARY SURVEY 9932

SCALE 10 CHAINS TO THE INCH

Northwood Stone & Asphalt Co.
 (5-14-65)

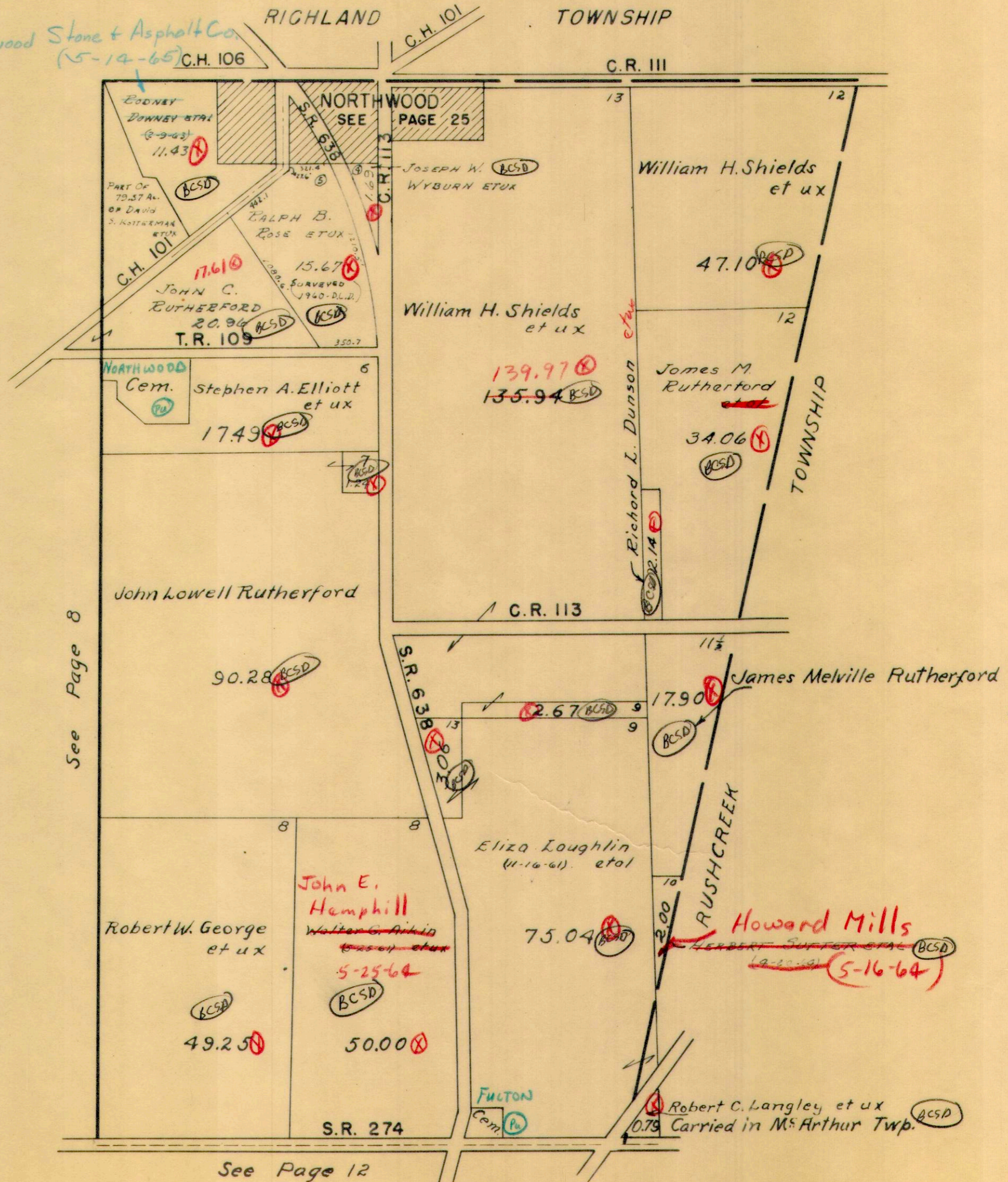

See Page 8

See Page 12

139.97
 2.67
 137.30



McARTHUR TOWNSHIP
VIRGINIA MILITARY SURVEY 9905

SCALE 10 CHAINS TO THE INCH

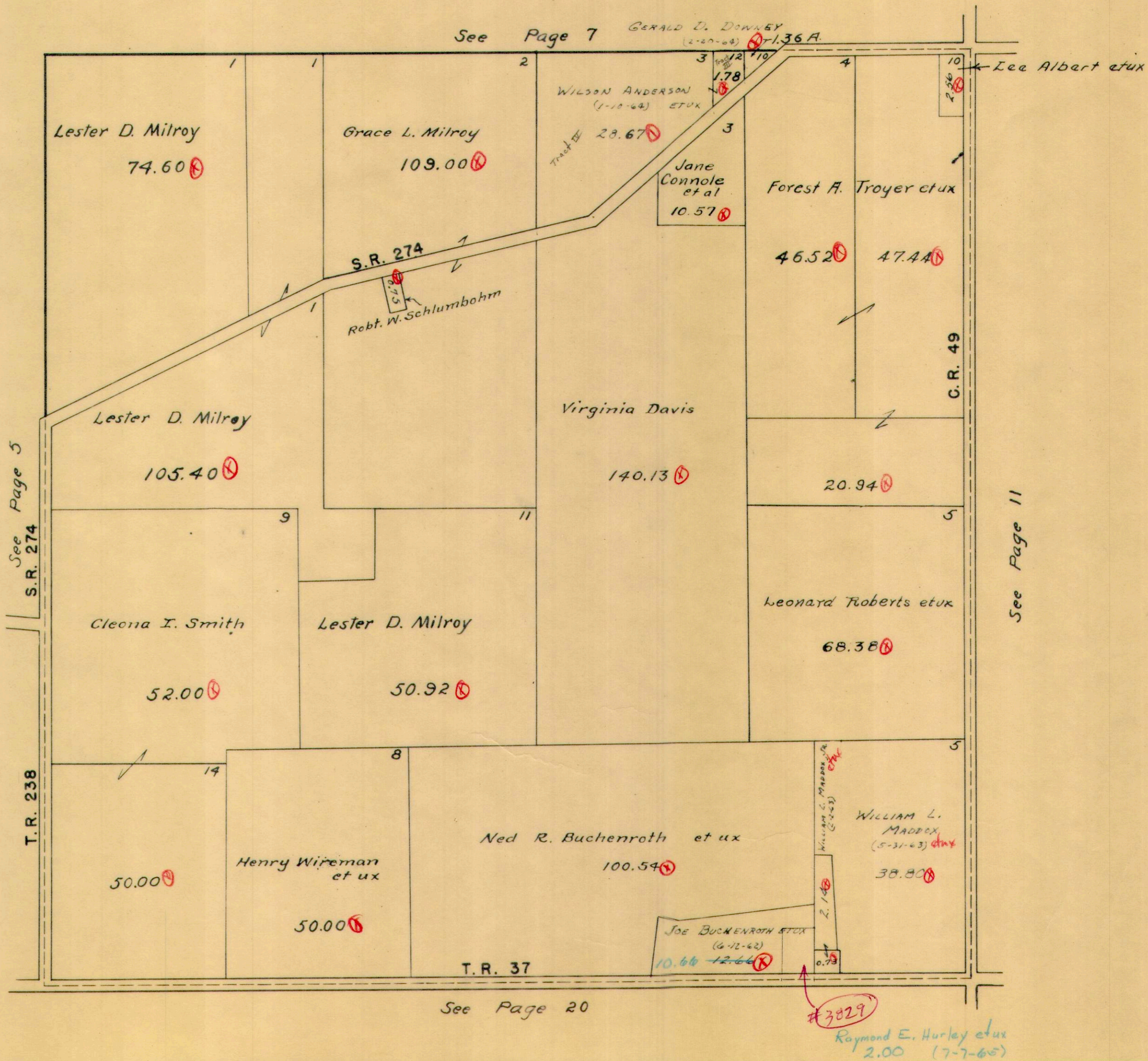

VIRGINIA MILITARY SURVEYS 9906 14033

SCALE 10 CHAINS TO THE INCH

See Page 8 S.R. 274

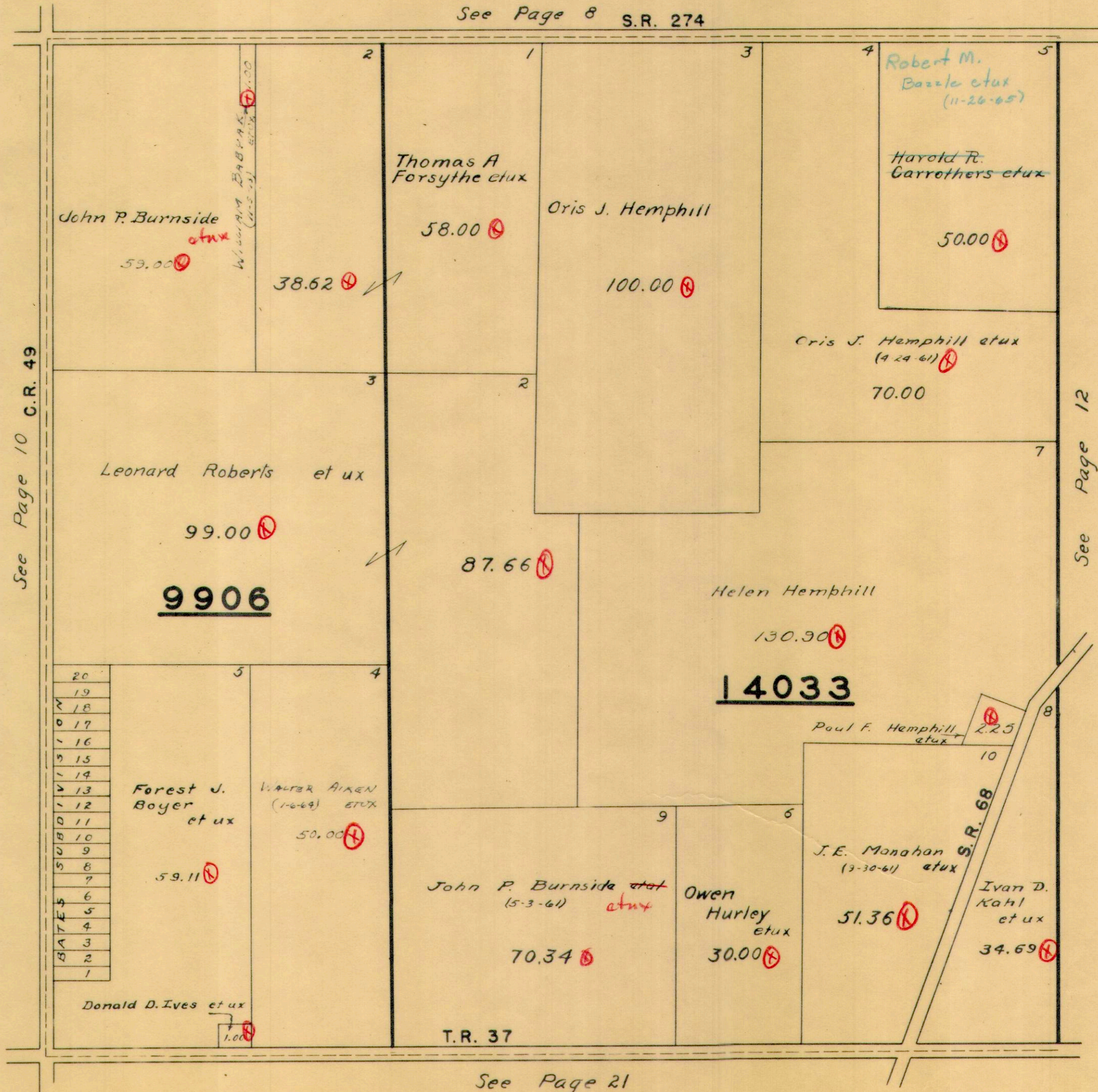

See Page 10 C.R. 49

See Page 12

- 20
- 19
- 18
- 17
- 16
- 15
- 14
- 13
- 12
- 11
- 10
- 9
- 8
- 7
- 6
- 5
- 4
- 3
- 2
- 1

Donald D. Ives et ux
1.00

See Page 21



SCALE 10 CHAINS TO THE INCH

Note: Cecil M. Connor 0.74 A.
To State of Ohio; By Perpetual
Easement dated November-13-1941

See Page 9 S.R. 274

Recorders book
171 Page 86

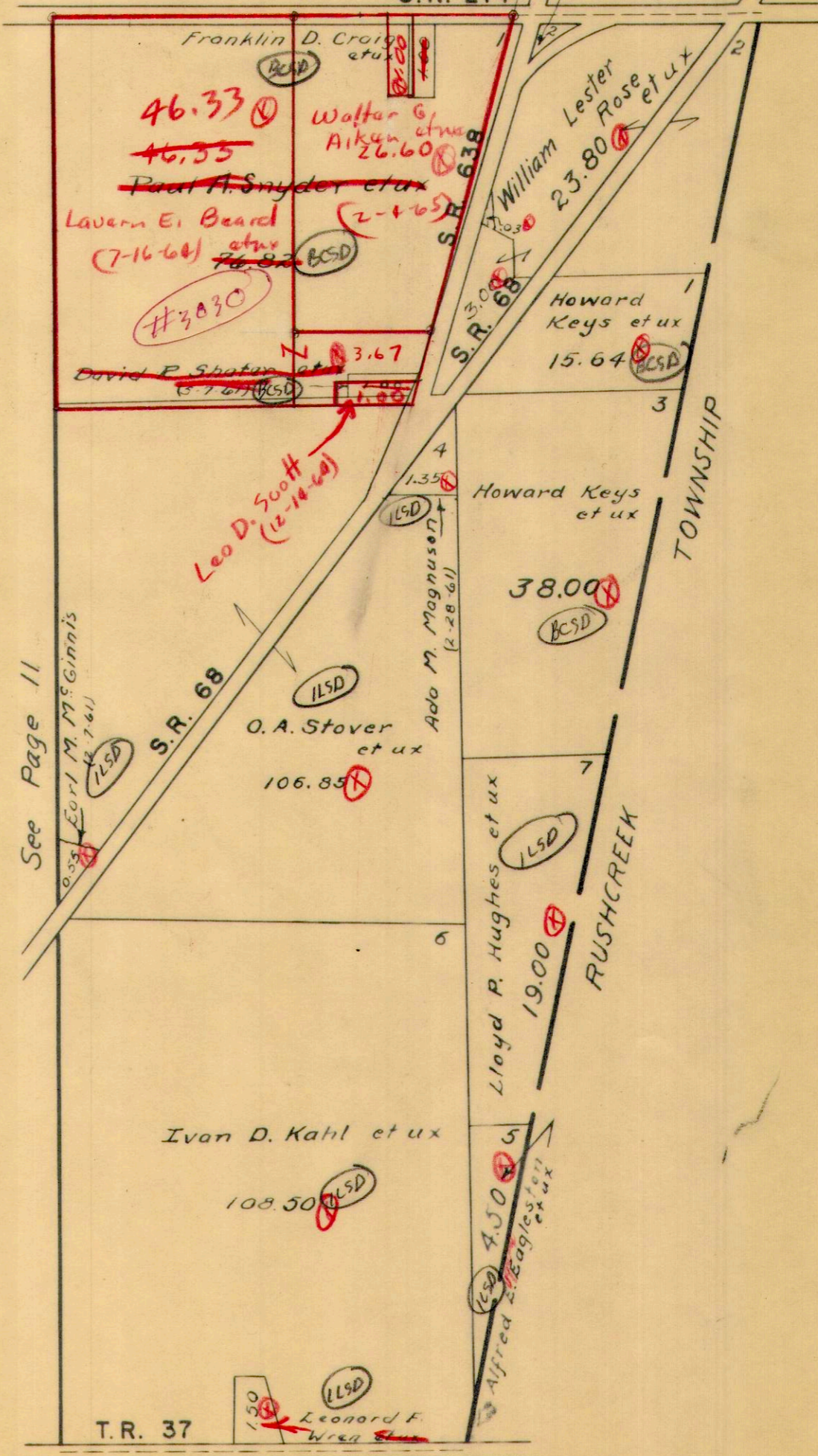

See Page 11

T.R. 37

See Page 21



VIRGINIA MILITARY SURVEY 9902

SCALE 10 CHAINS TO THE INCH

S.R. 274 See Page 2

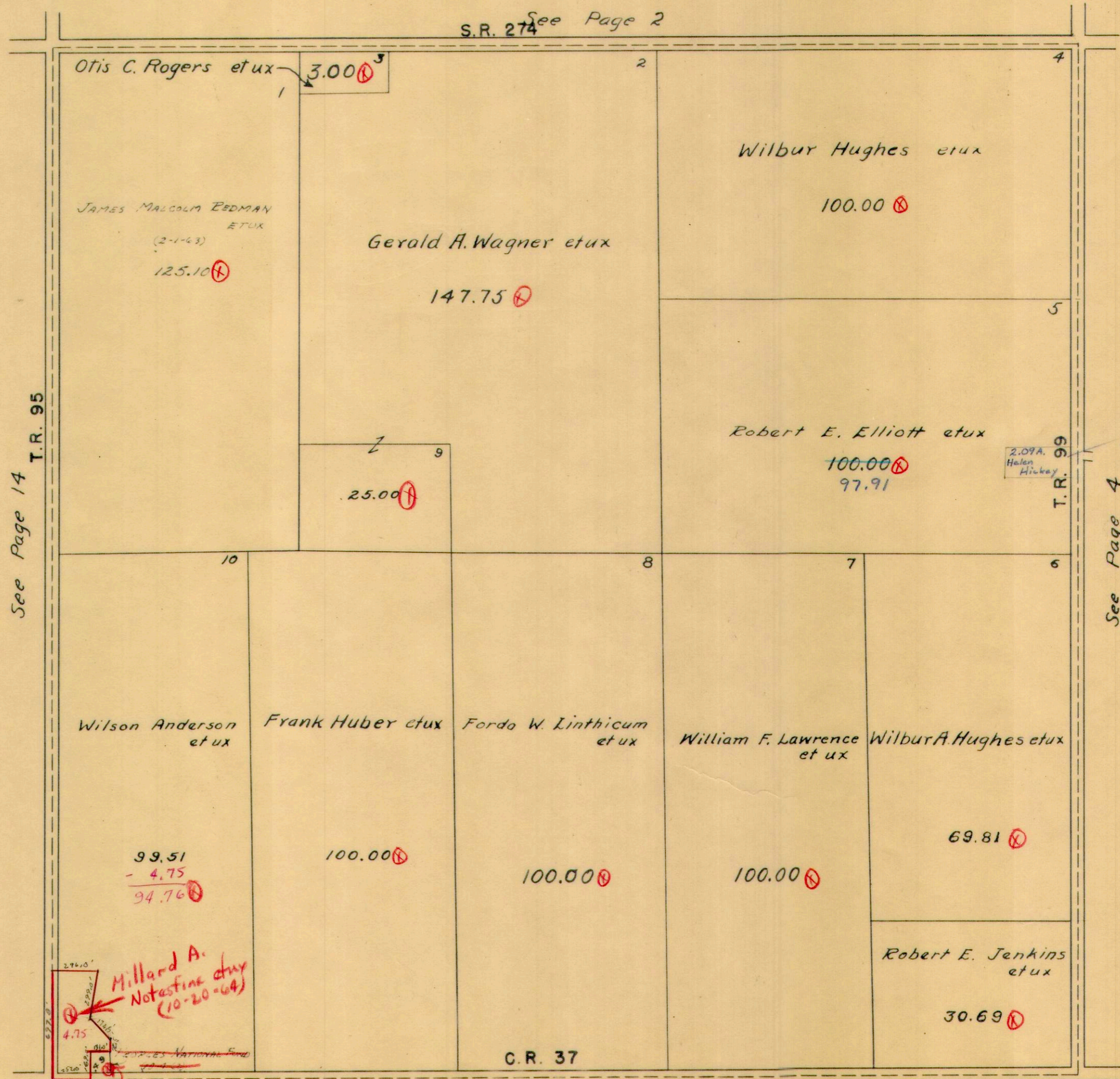

See Page 14 T.R. 95

See Page 4 (12-30-65) T.R. 99

C.R. 37 See Page 17

VIRGINIA MILITARY SURVEY 12168

SCALE 10 CHAINS TO THE INCH

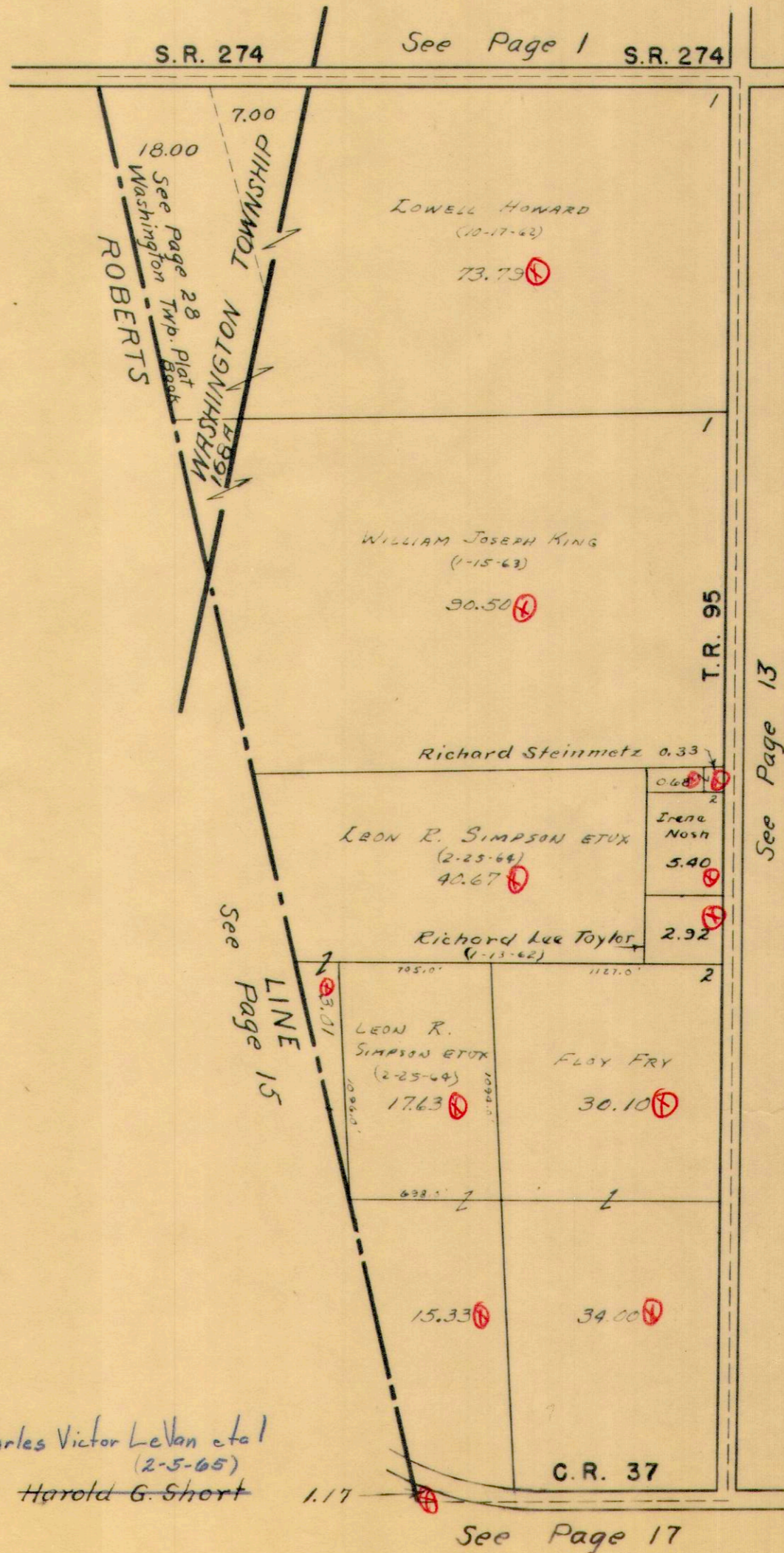

McARTHUR TOWNSHIP
SECTION 17 18
19 20 TOWN 7 RANGE 9

SCALE 10 CHAINS TO THE INCH

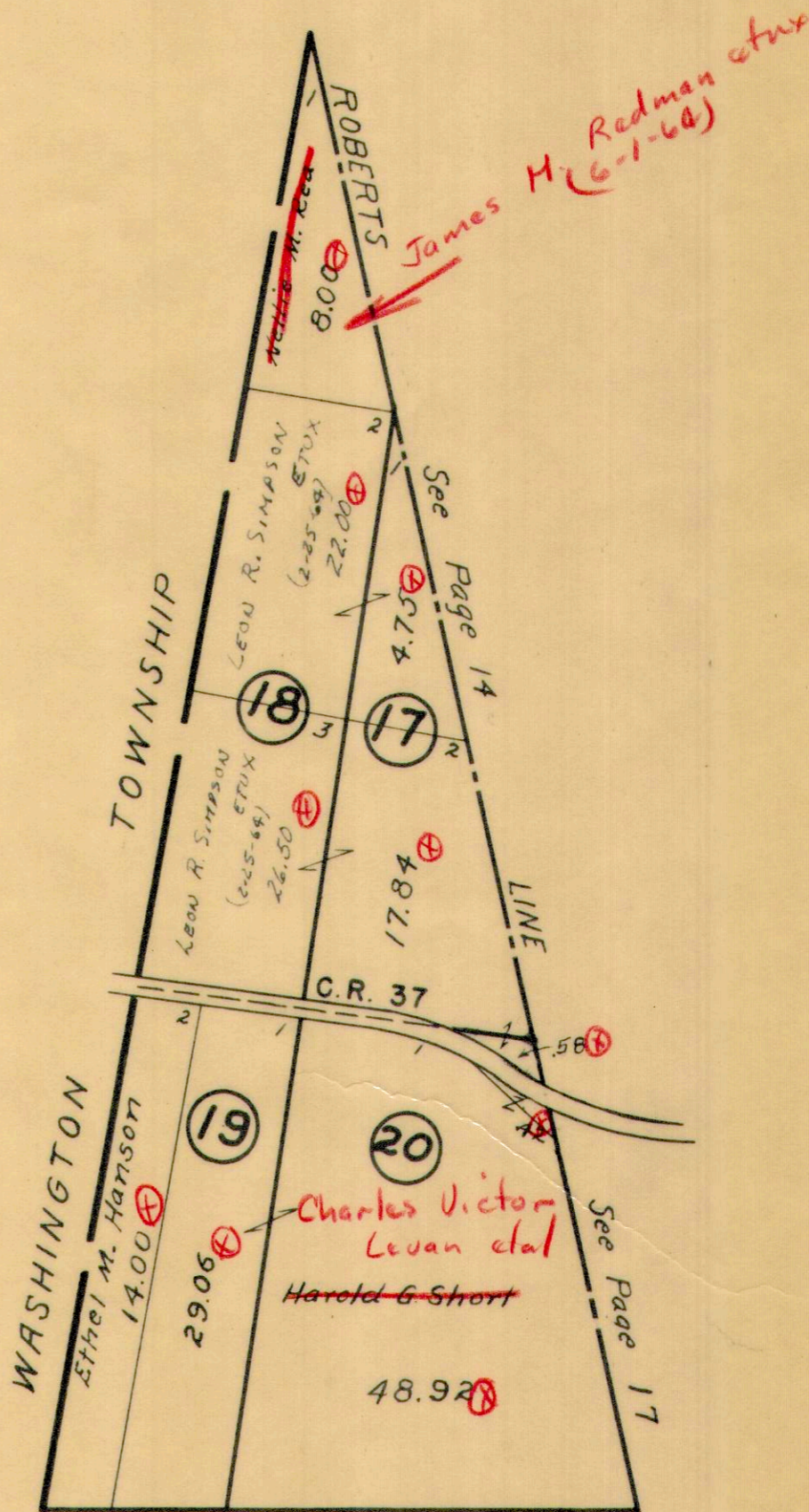

See Page 16



M: PHERSON SECTION TOWN 7 RANGE 9

SCALE 10 CHAINS TO THE INCH

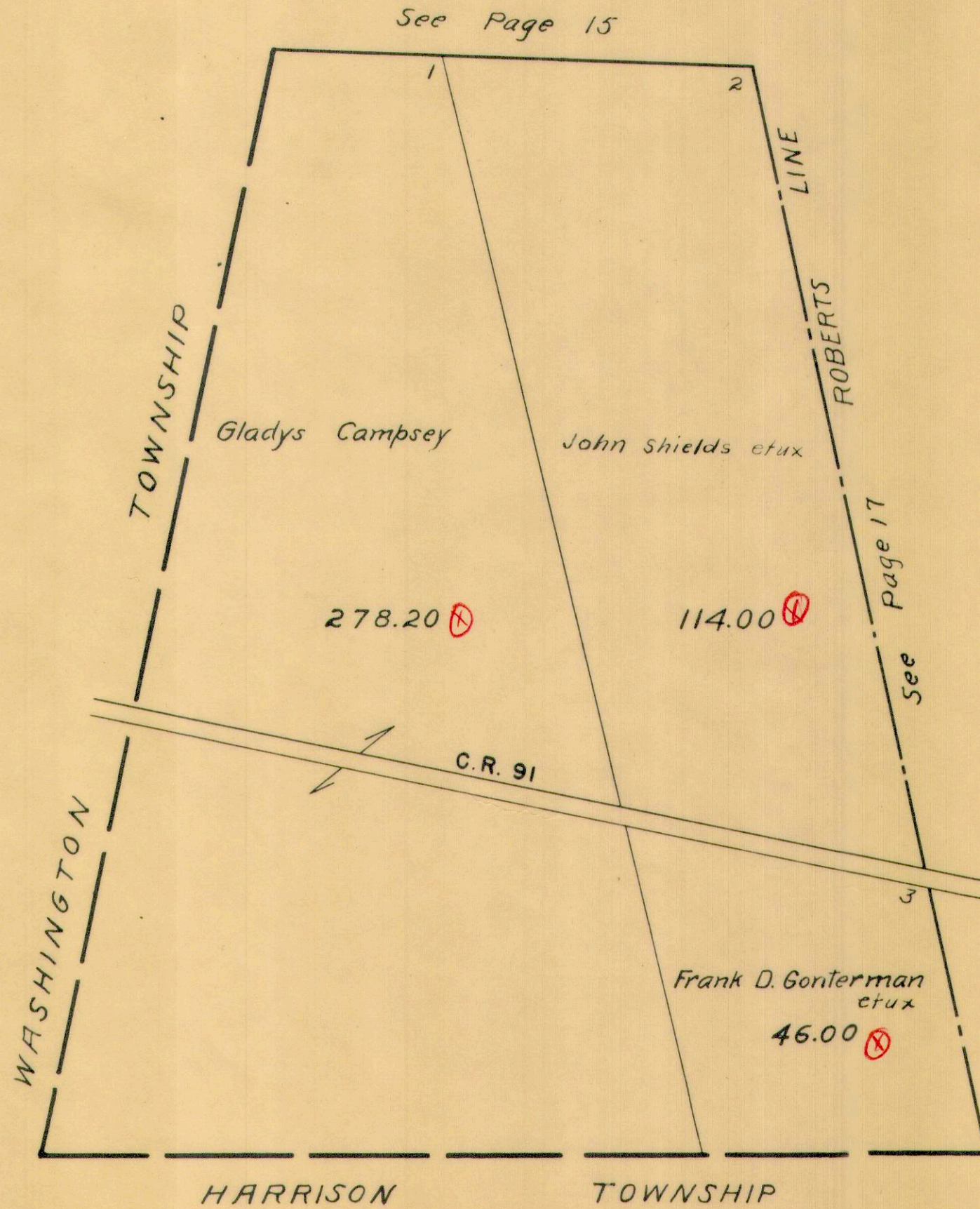

McARTHUR TOWNSHIP
VIRGINIA MILITARY SURVEYS

10122
10248
10249

SCALE 10 CHAINS TO THE INCH

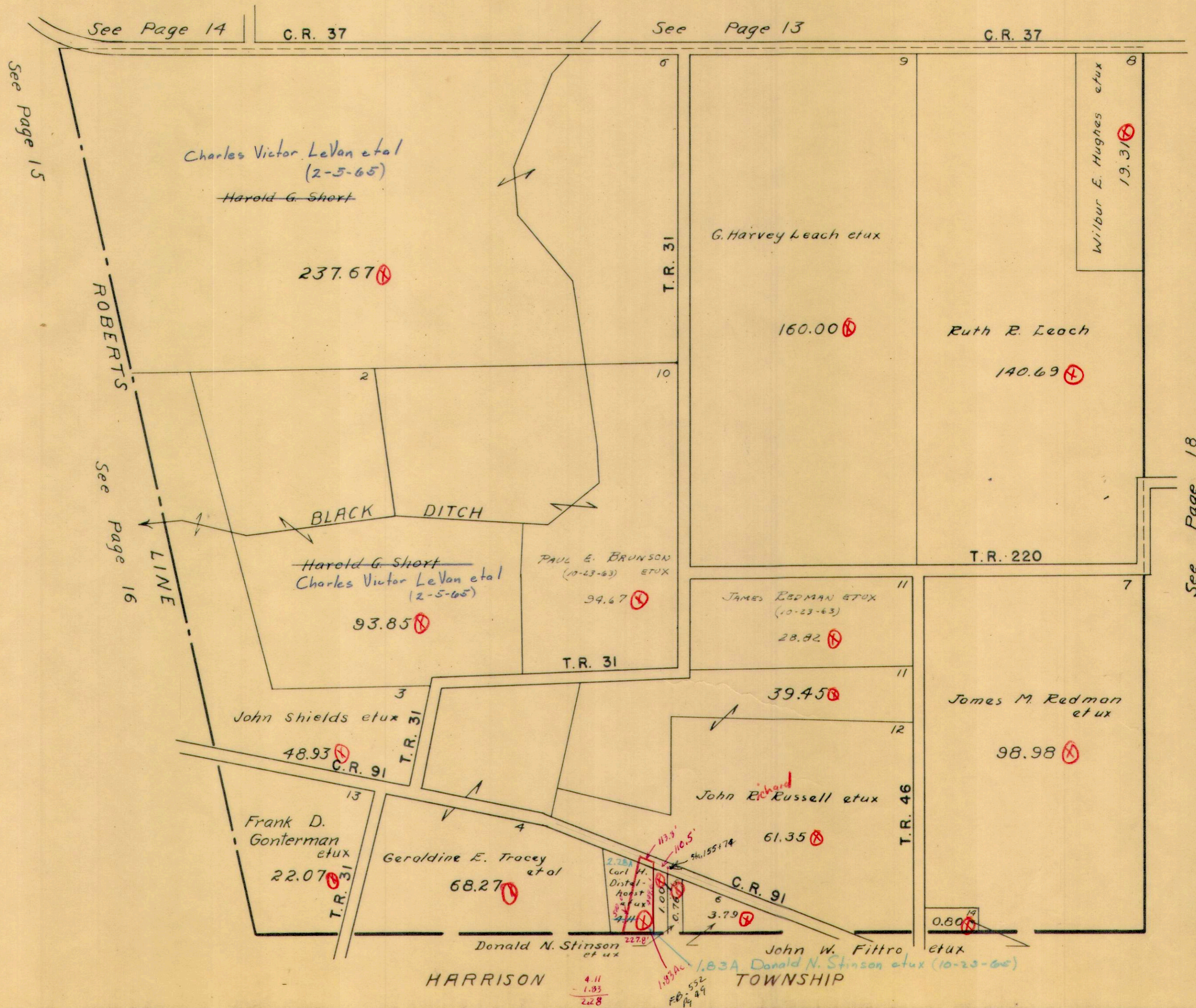

H.E.D.

HARRISON

TOWNSHIP

4.11
- 1.83
= 2.28

1.83A
52
FB 47

John W. Fittro et ux
Donald N. Stinson et ux (10-23-65)



VIRGINIA MILITARY SURVEY 9881

SCALE 10 CHAINS TO THE INCH

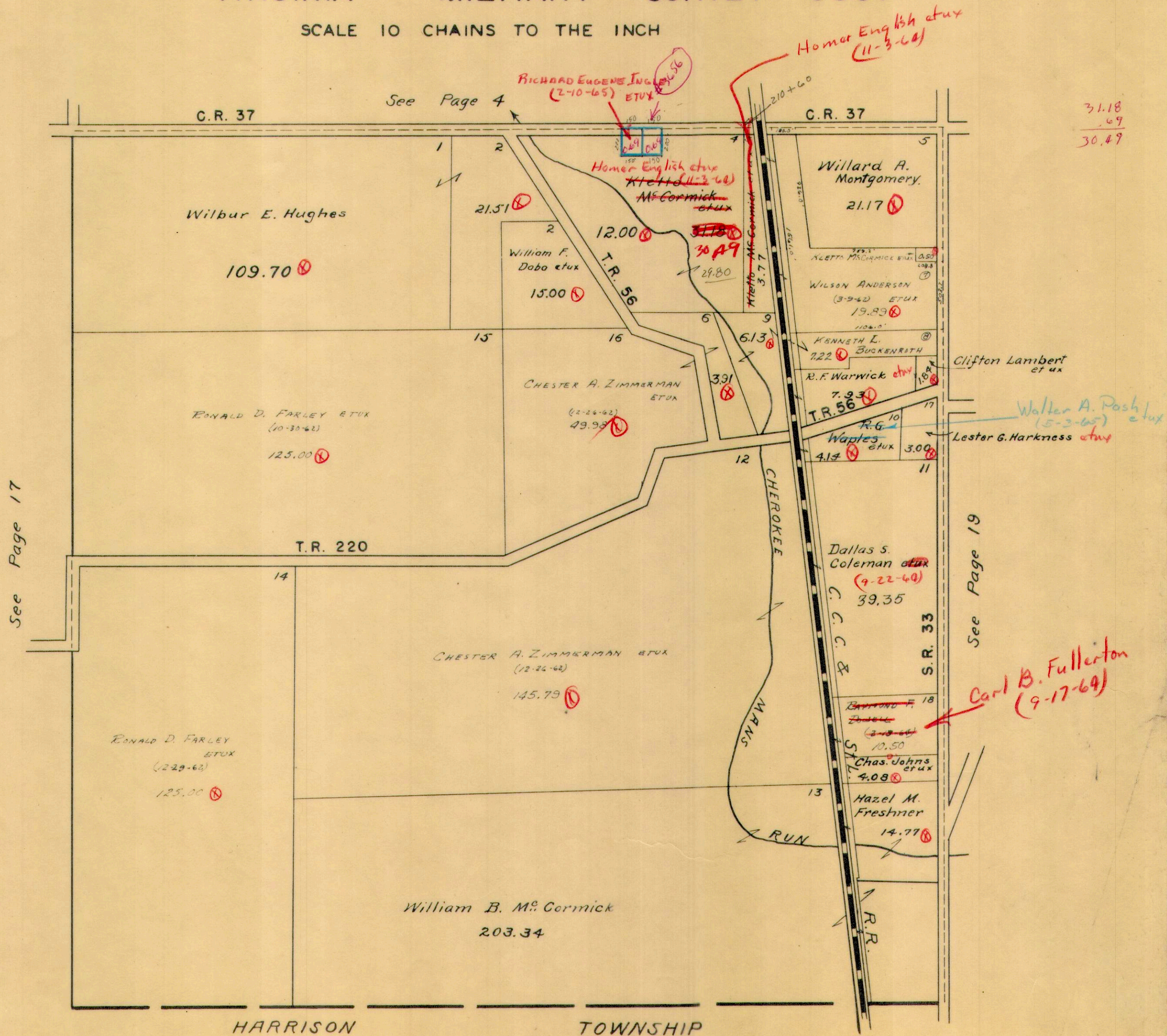

McARTHUR TOWNSHIP
 VIRGINIA MILITARY SURVEYS 10306 10307

SCALE 10 CHAINS TO THE INCH

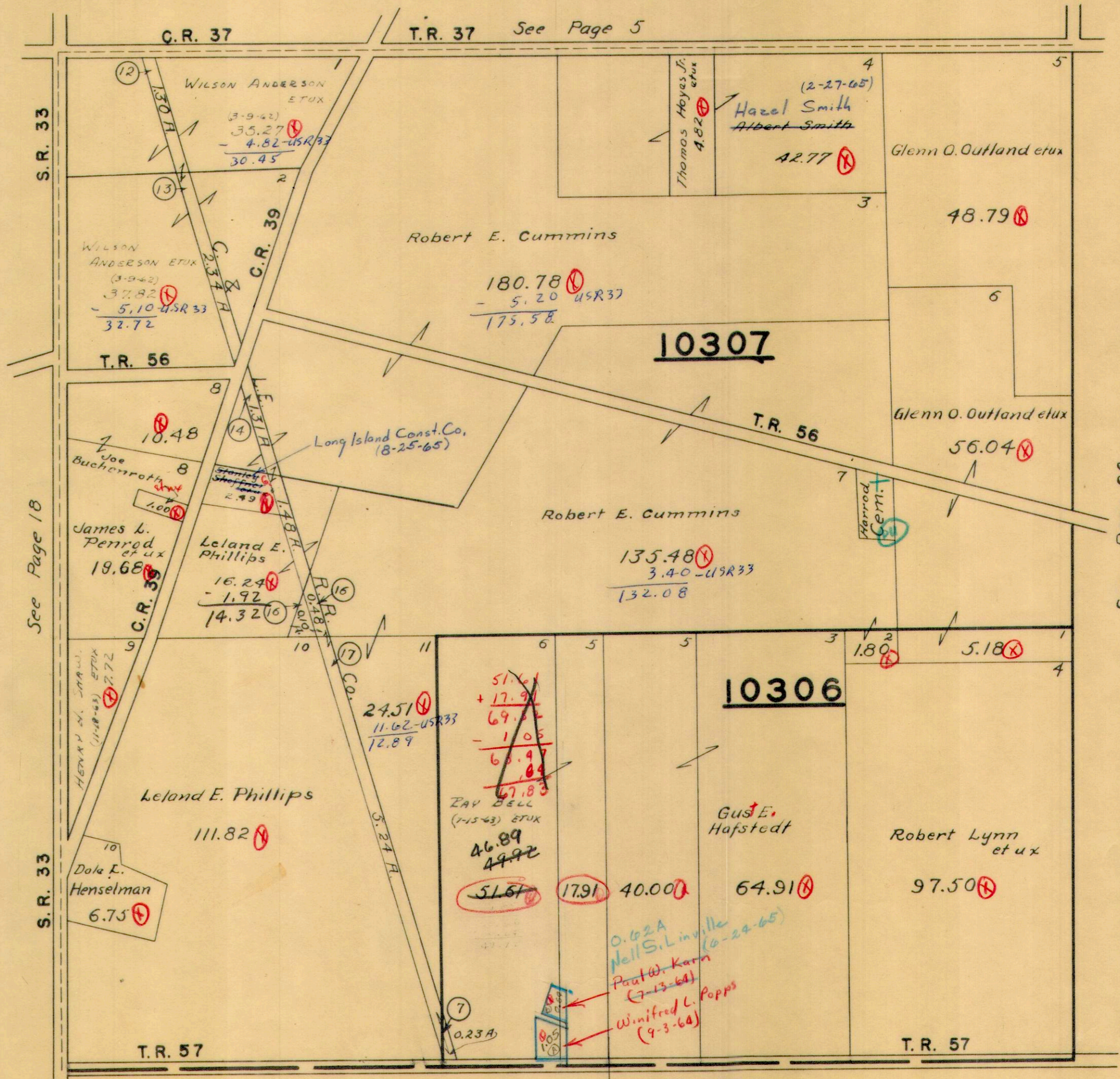

S.R. 33

See Page 18

S.R. 33

See Page 20

Ray Bell et ux
 51.61
 - 1.05 -
 50.56
 .64 -
 49.92
 - 3.03 - U.S.A. 33
 46.89

VIRGINIA MILITARY SURVEY 9883

SCALE 10 CHAINS TO THE INCH

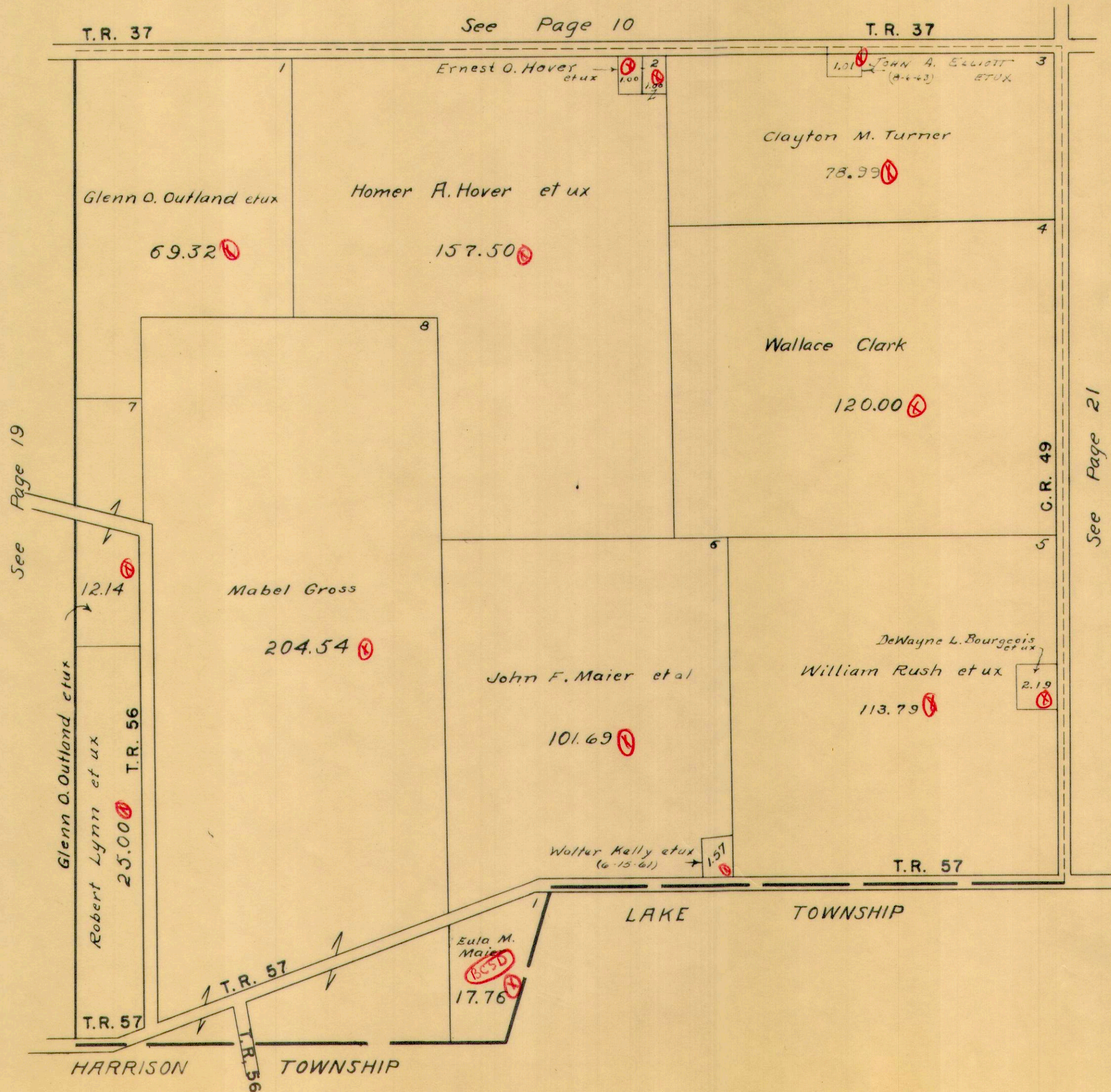

McARTHUR TOWNSHIP
 VIRGINIA MILITARY SURVEYS 9884 9885
 SCALE 10 CHAINS TO THE INCH

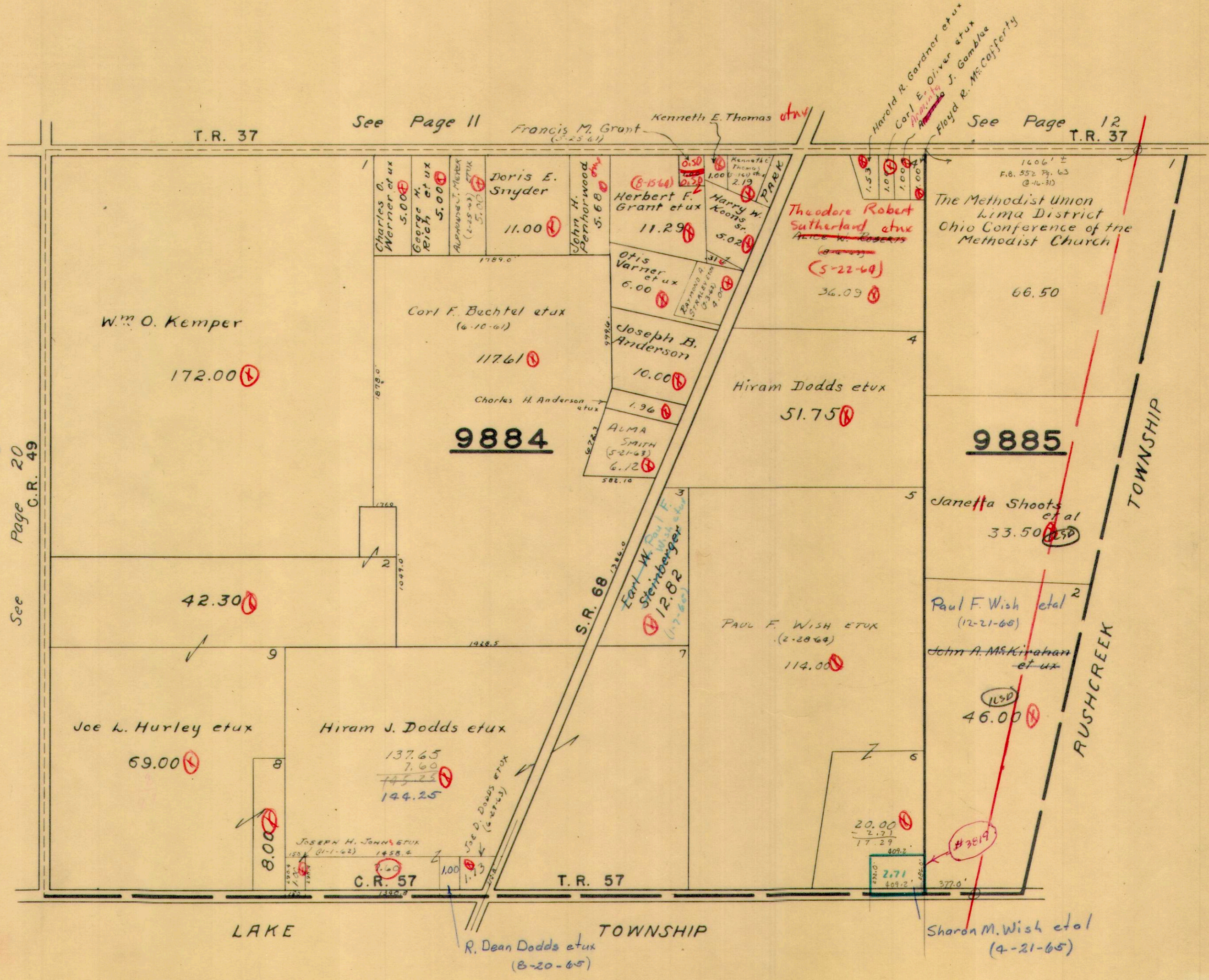

HUNTSVILLE CORPORATION (SOUTH PART)

SCALE 200 FEET TO THE INCH

V.M.S. 9928

V.M.S. 9904

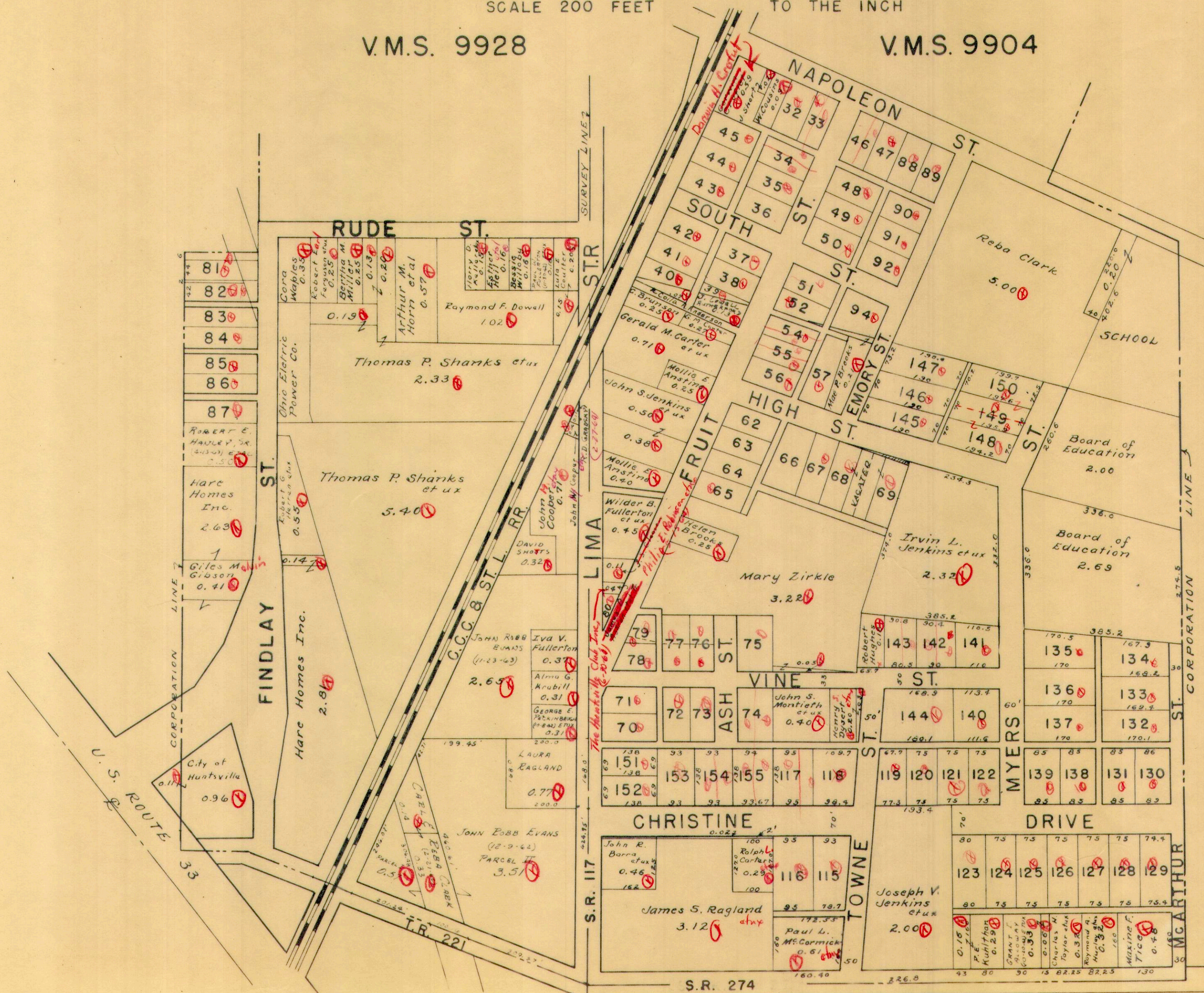
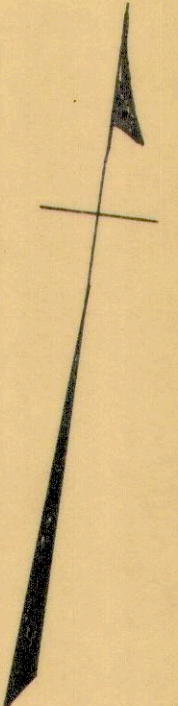

U. S. ROUTE 33

SURVEY LINE

CORPORATION LINE

CORPORATION LINE

S.R. 117

S.R. 274

I.R. 221

FINDLAY ST.

RUDE ST.

LIMA ST.

FRUIT ST.

ASH ST.

CHRISTINE DRIVE

TOWNE ST.

MYERS ST.

NAPOLEON ST.

SOUTH ST.

EMORY ST.

HIGH ST.

EMORY ST.

VINE ST.

DRIVE

McARTHUR CORPORATION

Ohio Electric Power Co.

Hare Homes Inc.

Hare Homes Inc.

City of Huntsville

Thomas P. Shanks et ux

Thomas P. Shanks et ux

Raymond F. Dowell

Gerald M. Carter et ux

John S. Jenkins et ux

Wilder B. Fullerton et ux

Iva V. Fullerton

Alma G. Krubill

GEORGE E. PECKINBAUGH

LAURA RAGLAND

JOHN EBBB EVANS

John R. Barra et ux

Rolph L. Carter

James S. Ragland et ux

Paul L. McCormick et ux

Joseph V. Jenkins et ux

Maxine F. Tice

Reba Clark

SCHOOL

Board of Education

Board of Education

Irvin L. Jenkins et ux

Mary Zirkie

Robert Hughes

John S. Montleth et ux

Henry J. Myer et ux

John R. Barra et ux

Alma G. Krubill

GEORGE E. PECKINBAUGH

LAURA RAGLAND

JOHN EBBB EVANS

John R. Barra et ux

Rolph L. Carter

James S. Ragland et ux

Paul L. McCormick et ux

Joseph V. Jenkins et ux

Maxine F. Tice

Reba Clark

SCHOOL

Board of Education

Board of Education

Irvin L. Jenkins et ux

Mary Zirkie

Robert Hughes

John S. Montleth et ux

Henry J. Myer et ux

John R. Barra et ux

Alma G. Krubill

GEORGE E. PECKINBAUGH

LAURA RAGLAND

JOHN EBBB EVANS

John R. Barra et ux

Rolph L. Carter

James S. Ragland et ux

Paul L. McCormick et ux

Joseph V. Jenkins et ux

Maxine F. Tice

Reba Clark

SCHOOL

Board of Education

Board of Education

Irvin L. Jenkins et ux

Mary Zirkie

Robert Hughes

John S. Montleth et ux

Henry J. Myer et ux

John R. Barra et ux

Alma G. Krubill

GEORGE E. PECKINBAUGH

LAURA RAGLAND

JOHN EBBB EVANS

John R. Barra et ux

Rolph L. Carter

James S. Ragland et ux

Paul L. McCormick et ux

Joseph V. Jenkins et ux

Maxine F. Tice

Reba Clark

SCHOOL

Board of Education

Board of Education

Irvin L. Jenkins et ux

Mary Zirkie

Robert Hughes

John S. Montleth et ux

Henry J. Myer et ux

John R. Barra et ux

Alma G. Krubill

GEORGE E. PECKINBAUGH

LAURA RAGLAND

JOHN EBBB EVANS

John R. Barra et ux

Rolph L. Carter

James S. Ragland et ux

Paul L. McCormick et ux

Joseph V. Jenkins et ux

Maxine F. Tice

Reba Clark

SCHOOL

Board of Education

Board of Education

Irvin L. Jenkins et ux

Mary Zirkie

Robert Hughes

John S. Montleth et ux

Henry J. Myer et ux

John R. Barra et ux

Alma G. Krubill

GEORGE E. PECKINBAUGH

LAURA RAGLAND

JOHN EBBB EVANS

John R. Barra et ux

Rolph L. Carter

James S. Ragland et ux

Paul L. McCormick et ux

Joseph V. Jenkins et ux

Maxine F. Tice

Reba Clark

SCHOOL

Board of Education

Board of Education

Irvin L. Jenkins et ux

Mary Zirkie

Robert Hughes

John S. Montleth et ux

Henry J. Myer et ux

John R. Barra et ux

Alma G. Krubill

GEORGE E. PECKINBAUGH

LAURA RAGLAND

JOHN EBBB EVANS

John R. Barra et ux

Rolph L. Carter

James S. Ragland et ux

Paul L. McCormick et ux

Joseph V. Jenkins et ux

Maxine F. Tice

Reba Clark

SCHOOL

Board of Education

Board of Education

Irvin L. Jenkins et ux

Mary Zirkie

Robert Hughes

John S. Montleth et ux

Henry J. Myer et ux

John R. Barra et ux

Alma G. Krubill

GEORGE E. PECKINBAUGH

LAURA RAGLAND

JOHN EBBB EVANS

John R. Barra et ux

Rolph L. Carter

James S. Ragland et ux

Paul L. McCormick et ux

Joseph V. Jenkins et ux

Maxine F. Tice

Reba Clark

SCHOOL

Board of Education

Board of Education

Irvin L. Jenkins et ux

Mary Zirkie

Robert Hughes

John S. Montleth et ux

Henry J. Myer et ux

John R. Barra et ux

Alma G. Krubill

GEORGE E. PECKINBAUGH

LAURA RAGLAND

JOHN EBBB EVANS

John R. Barra et ux

Rolph L. Carter

James S. Ragland et ux

Paul L. McCormick et ux

Joseph V. Jenkins et ux

Maxine F. Tice

Reba Clark

SCHOOL

Board of Education

Board of Education

Irvin L. Jenkins et ux

Mary Zirkie

Robert Hughes

John S. Montleth et ux

Henry J. Myer et ux

John R. Barra et ux

Alma G. Krubill

GEORGE E. PECKINBAUGH

LAURA RAGLAND

JOHN EBBB EVANS

John R. Barra et ux

Rolph L. Carter

James S. Ragland et ux

Paul L. McCormick et ux

Joseph V. Jenkins et ux

Maxine F. Tice

Reba Clark

SCHOOL

Board of Education

Board of Education

Irvin L. Jenkins et ux

Mary Zirkie

Robert Hughes

John S. Montleth et ux

Henry J. Myer et ux

John R. Barra et ux

Alma G. Krubill

GEORGE E. PECKINBAUGH

LAURA RAGLAND

JOHN EBBB EVANS

John R. Barra et ux

Rolph L. Carter

James S. Ragland et ux

Paul L. McCormick et ux

Joseph V. Jenkins et ux

Maxine F. Tice

Reba Clark

SCHOOL

Board of Education

Board of Education

Irvin L. Jenkins et ux

Mary Zirkie

Robert Hughes

John S. Montleth et ux

Henry J. Myer et ux

John R. Barra et ux

Alma G. Krubill

GEORGE E. PECKINBAUGH

LAURA RAGLAND

JOHN EBBB EVANS

John R. Barra et ux

Rolph L. Carter

James S. Ragland et ux

Paul L. McCormick et ux

Joseph V. Jenkins et ux

Maxine F. Tice

Reba Clark

SCHOOL

Board of Education

Board of Education

Irvin L. Jenkins et ux

Mary Zirkie

Robert Hughes

John S. Montleth et ux

Henry J. Myer et ux

John R. Barra et ux

Alma G. Krubill

GEORGE E. PECKINBAUGH

LAURA RAGLAND

JOHN EBBB EVANS

John R. Barra et ux

Rolph L. Carter

James S. Ragland et ux

Paul L. McCormick et ux

Joseph V. Jenkins et ux

Maxine F. Tice

Reba Clark

SCHOOL

Board of Education

Board of Education

Irvin L. Jenkins et ux

Mary Zirkie

Robert Hughes

John S. Montleth et ux

Henry J. Myer et ux

John R. Barra et ux

Alma G. Krubill

GEORGE E. PECKINBAUGH

LAURA RAGLAND

JOHN EBBB EVANS

John R. Barra et ux

Rolph L. Carter

James S. Ragland et ux

Paul L. McCormick et ux

Joseph V. Jenkins et ux

HUNTSVILLE CORPORATION NORTH PART

SCALE 200 FEET TO THE INCH

VMS 9928

VMS 9904

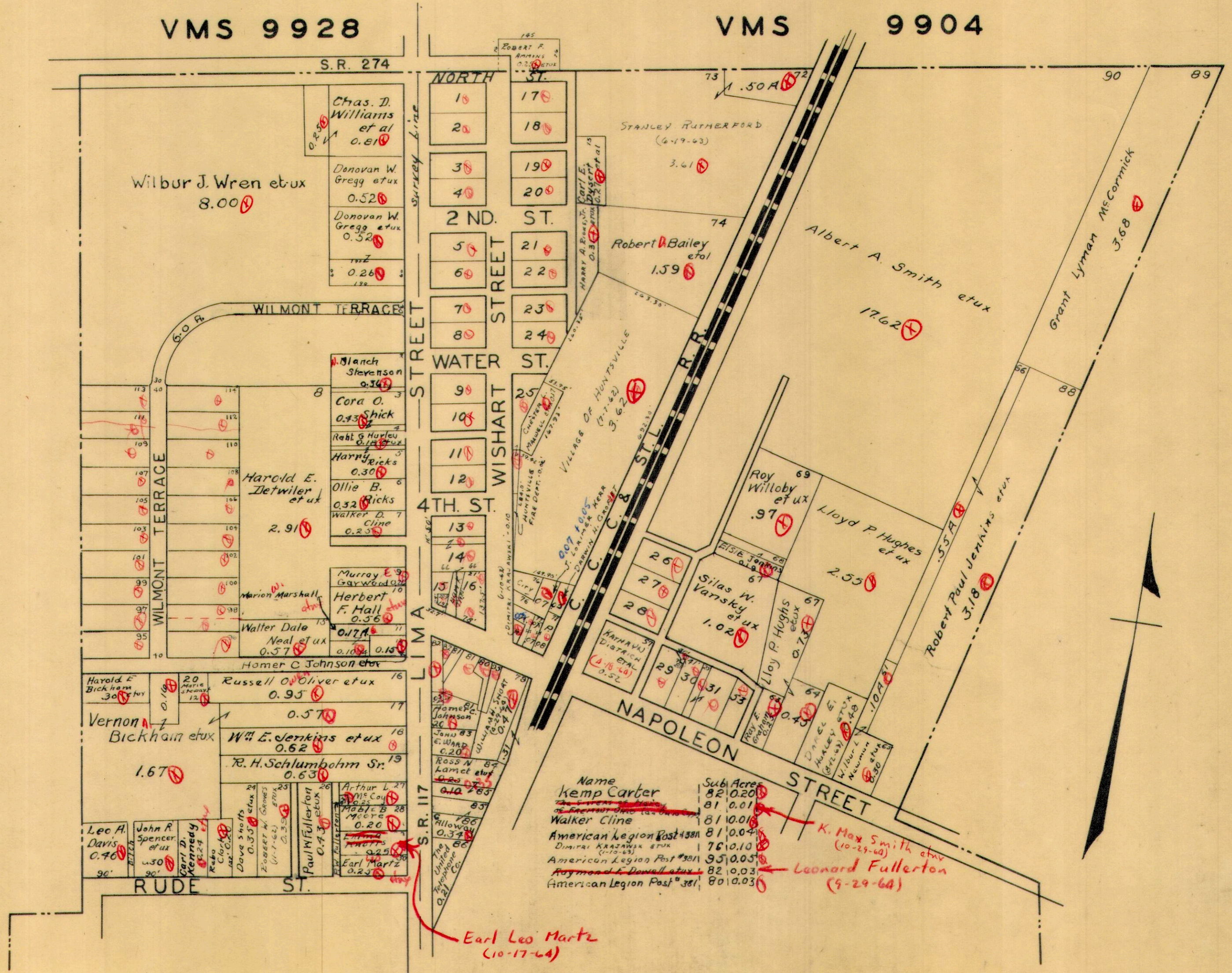

Earl Leo Martz (10-17-64)

K. Max Smith et ux (10-29-60)
Leonard Fullerton (9-29-64)

CHEROKEE

SCALE 200 FEET TO THE INCH

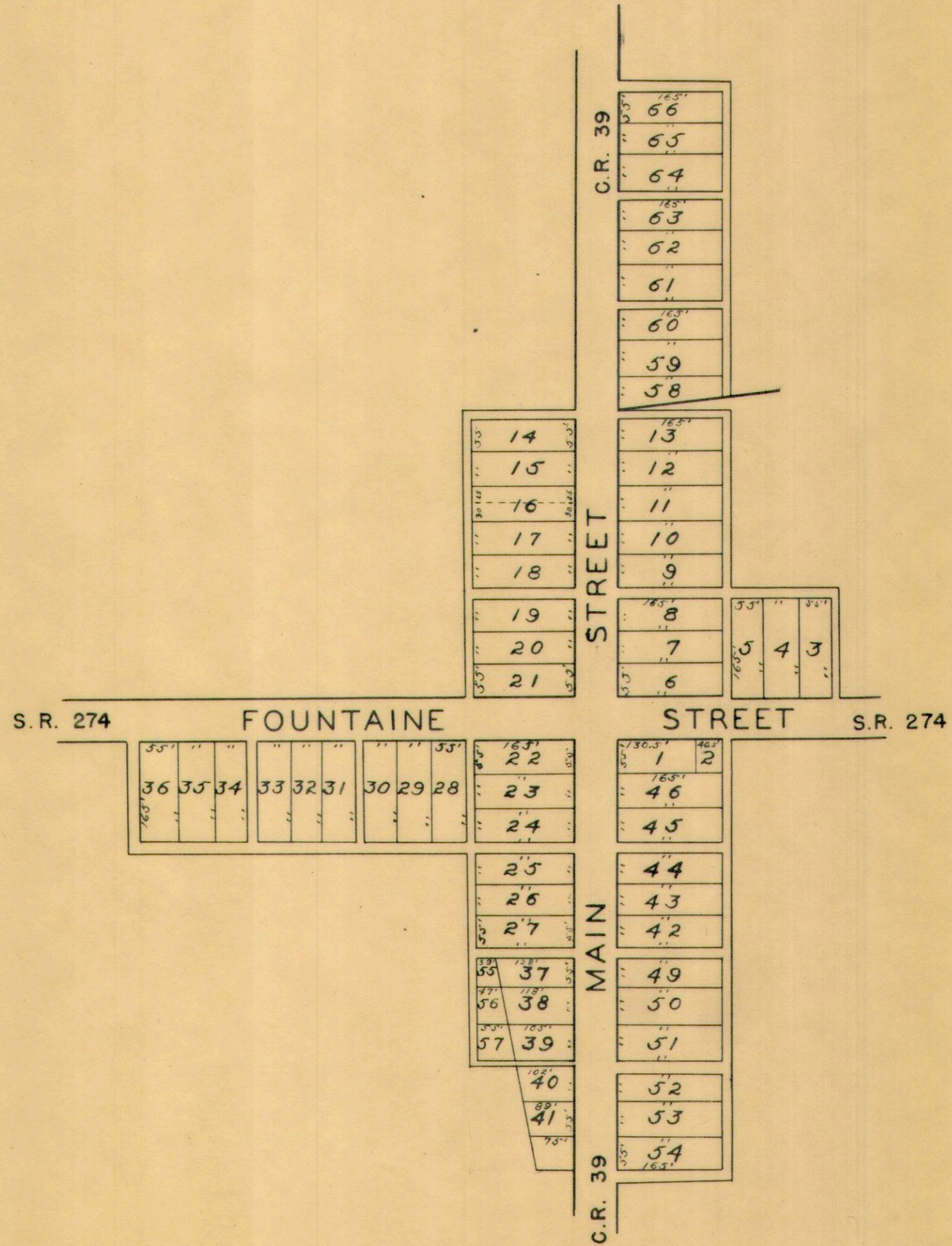

NORTHWOOD

SCALE 200 FEET TO THE INCH

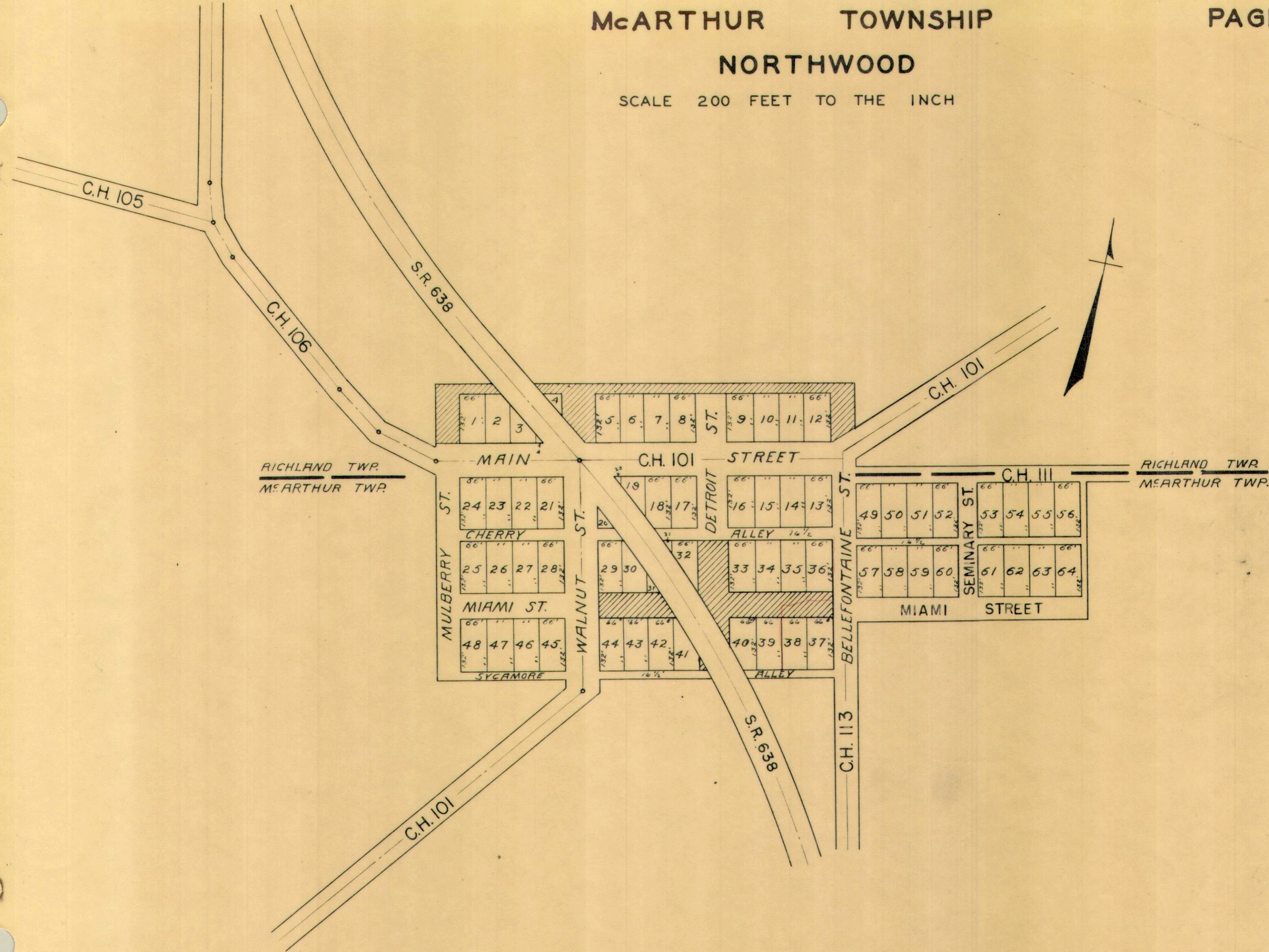

RICHLAND TWP.
McARTHUR TWP.

RICHLAND TWP.
McARTHUR TWP.



BATES SUBDIVISION

VIRGINIA MILITARY SURVEY 9906

SCALE: 1 INCH = 200 FEET

