

ZANE

TOWNSHIP

1958

ZANE TOWNSHIP

INDEX MAP

VIRGINIA MILITARY SURVEYS

CORRECTED TO:

~~January 1, 1964~~
January 1, 1965
January 1, 1966

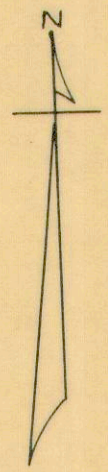
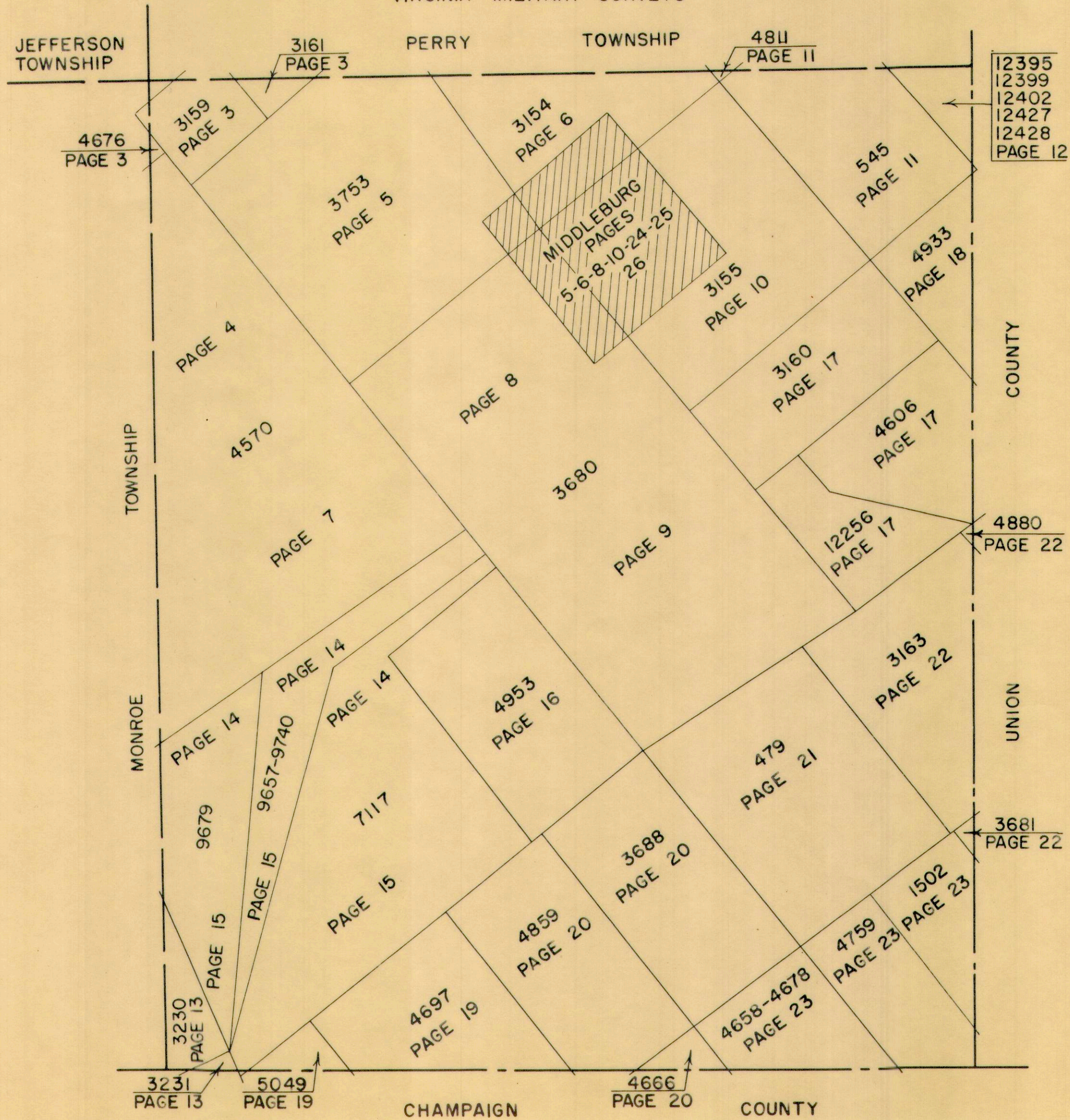

INDEX

VIRGINIA MILITARY SURVEYS

V.M.S.	PAGE	V.M.S.	PAGE
479	21	4678	23
545	11	4697	19
1502	23	4759	23
3154	6	4811	11
3155	10	4859	20
3159	3	4880	22
3160	17	4933	18
3161	3	4953	16
3163	22	5049	19
3230	13	7117-North Part	14
3231	13	7117-South Part	15
3680-North Part	8	9657-North Part	14
3680-South Part	9	9657-South Part	15
3681	22	9679-North Part	14
3688	20	9679-South Part	15
3753	5	9740-North Part	14
4570-North Part	4	9740-South Part	15
4570-South Part	7	12256	17
4606	17	12395	12
4658	23	12399	12
4666	20	12402	12
4676	3	12427	12
		12428	12

MIDDLEBURG _____ PAGES 6-8-10-24-25-26

ZANE TOWNSHIP
 VIRGINIA MILITARY SURVEYS

3159
 3161
 4570
 4676

SCALE 10 CHAINS TO THE INCH

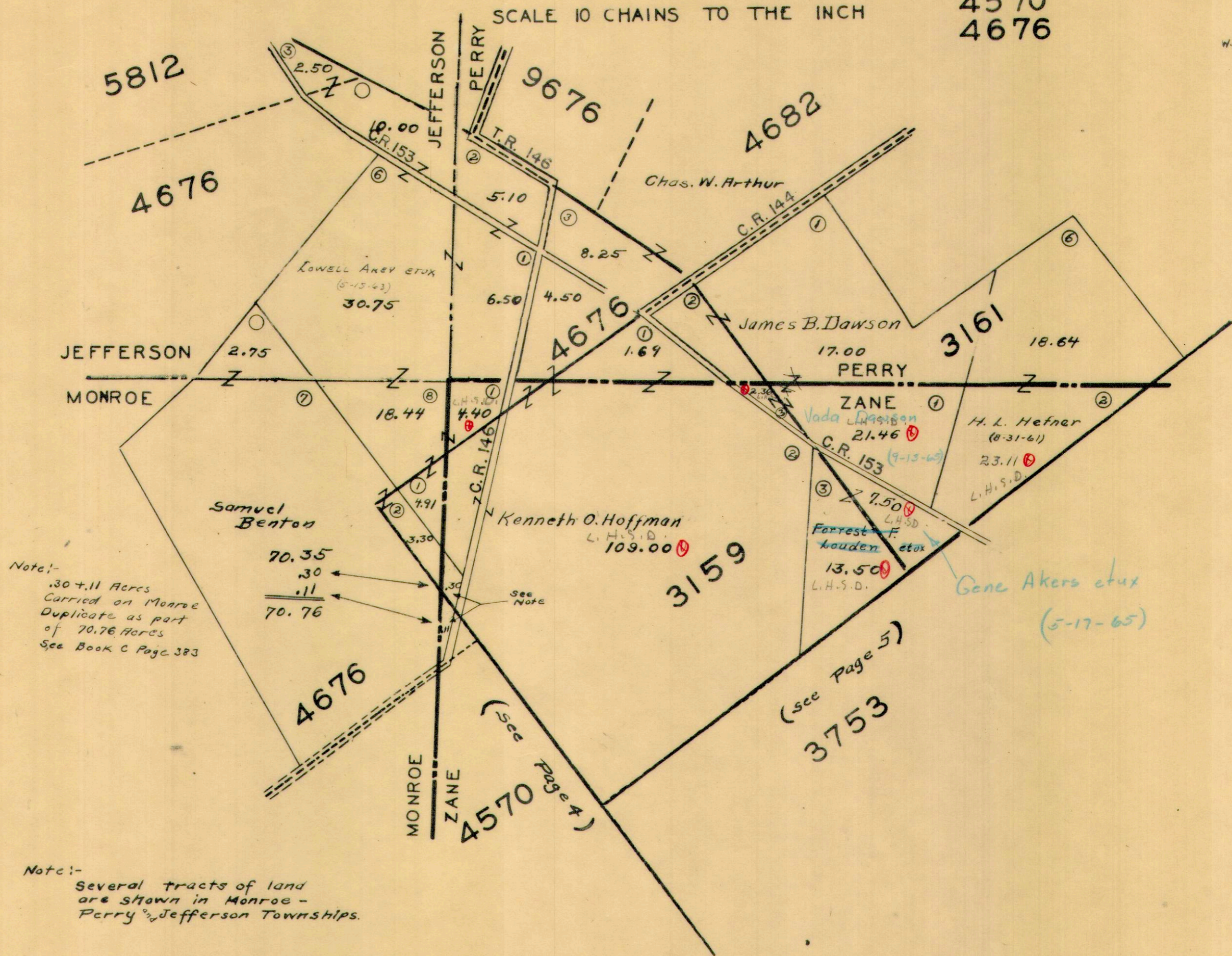

Note:-
 .30 + .11 Acres
 Carried on Monroe
 Duplicate as part
 of 70.76 Acres
 See Book C Page 383

Note:-
 Several tracts of land
 are shown in Monroe -
 Perry & Jefferson Townships.

ZANE TOWNSHIP
VIRGINIA MILITARY SURVEY 4570

SCALE 10 CHAINS TO THE INCH

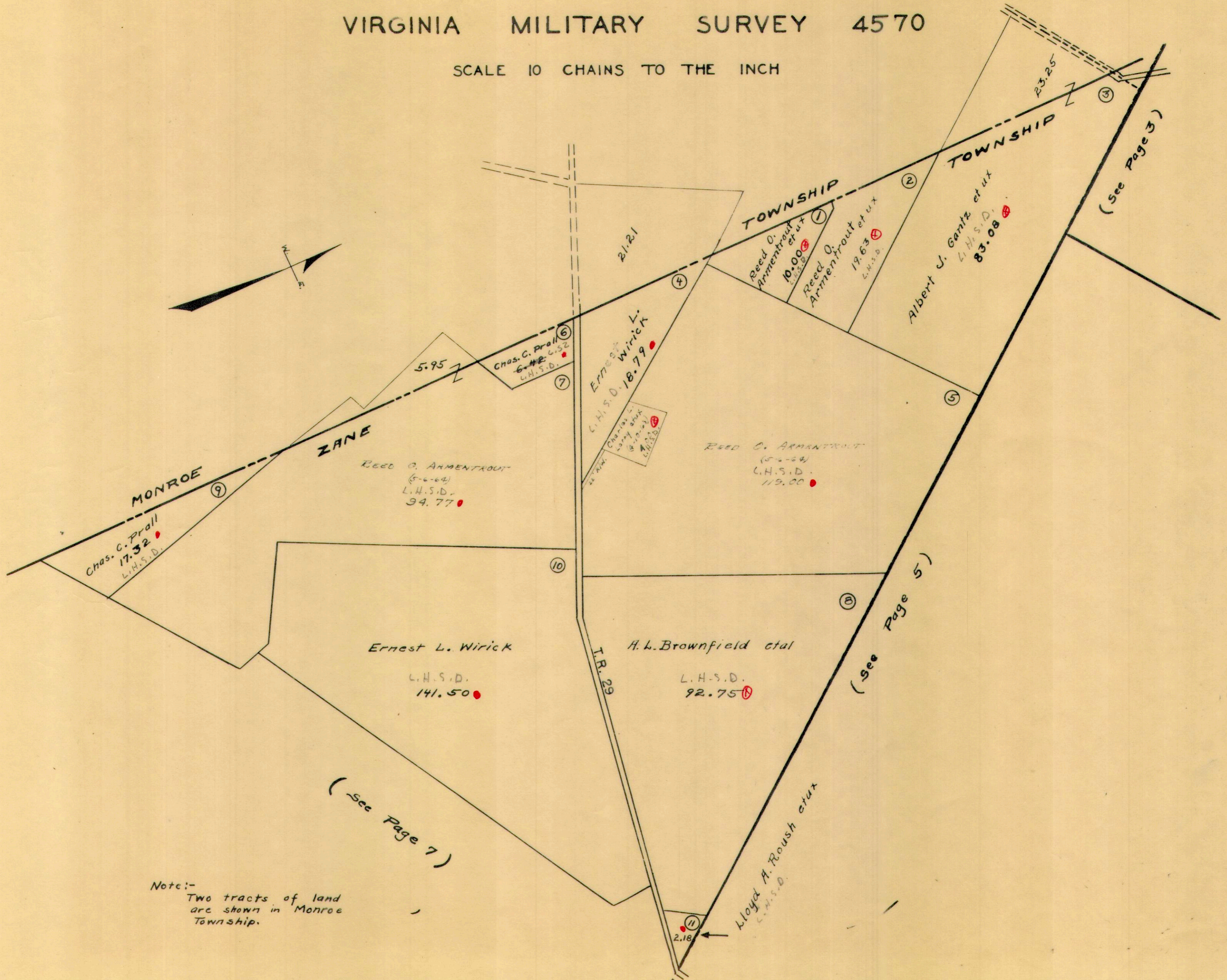

Note:-
Two tracts of land
are shown in Monroe
Township.

ZANE TOWNSHIP
 VIRGINIA MILITARY SURVEY 3753

SCALE 10 CHAINS TO THE INCH
 (See Page 3)

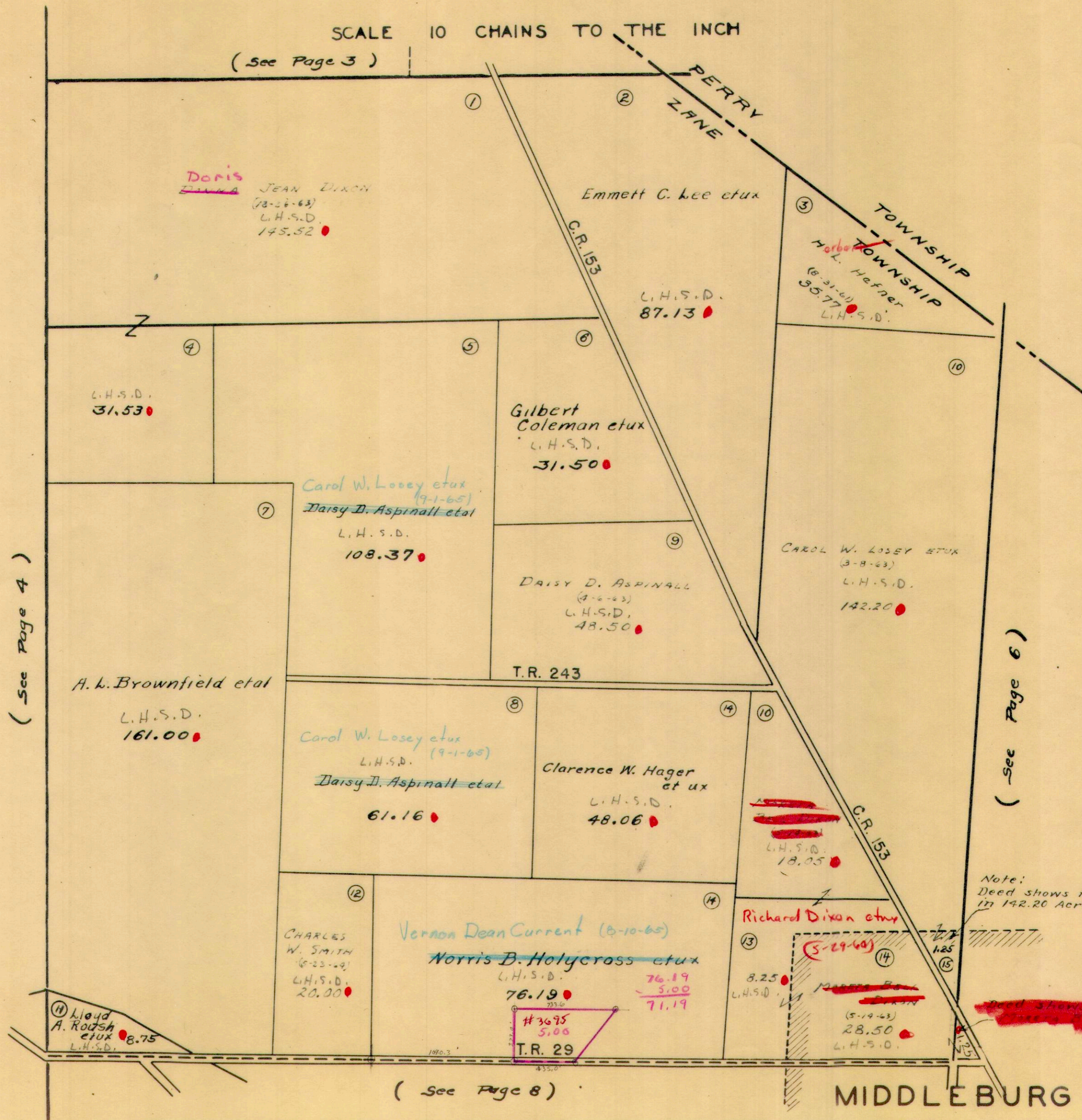
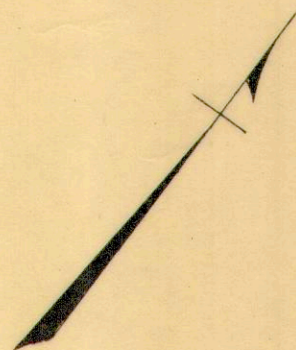

(See Page 4)

(See Page 6)

(See Page 8)

Doris
 JEAN DIXON
 (78-26-63)
 L.H.S.D.
 145.52

Emmett C. Lee et ux

Herbert
 H.L. Hafner
 (8-21-61)
 L.H.S.D.
 35.77

L.H.S.D.
 31.53

L.H.S.D.
 87.13

Gilbert
 Coleman et ux
 L.H.S.D.
 31.50

Carol W. Losey et ux
 (9-1-65)
 Daisy D. Aspinall et ux
 L.H.S.D.
 108.37

DAISY D. ASPINALL
 (4-6-63)
 L.H.S.D.
 48.50

CAROL W. LOSEY ET UX
 (3-8-63)
 L.H.S.D.
 142.20

A. L. Brownfield et ux
 L.H.S.D.
 161.00

T.R. 243

Carol W. Losey et ux
 (9-1-65)
 L.H.S.D.
 Daisy D. Aspinall et ux
 61.16

Clarence W. Hager
 et ux
 L.H.S.D.
 48.06

~~XXXXXXXXXX~~
 L.H.S.D.
 18.05

CHARLES
 W. SMITH
 (6-22-69)
 L.H.S.D.
 20.00

Vernon Dean Current (8-10-65)
 Norris B. Holycross et ux
 L.H.S.D.
 76.19
 76.19
 5.00
 71.19

Richard Dixon et ux
 (5-29-64)

8.25
 L.H.S.D.
 28.50
 L.H.S.D.

Lloyd
 A. Roush
 et ux
 L.H.S.D.
 8.75

#3675
 5.00
 T.R. 29

Note:
 Deed shows this tract is included
 in 142.20 Acres of CAROL W. LOSEY ET UX

MIDDLEBURG

ZANE TOWNSHIP
VIRGINIA MILITARY SURVEY 3154

SCALE 10 CHAINS TO THE INCH

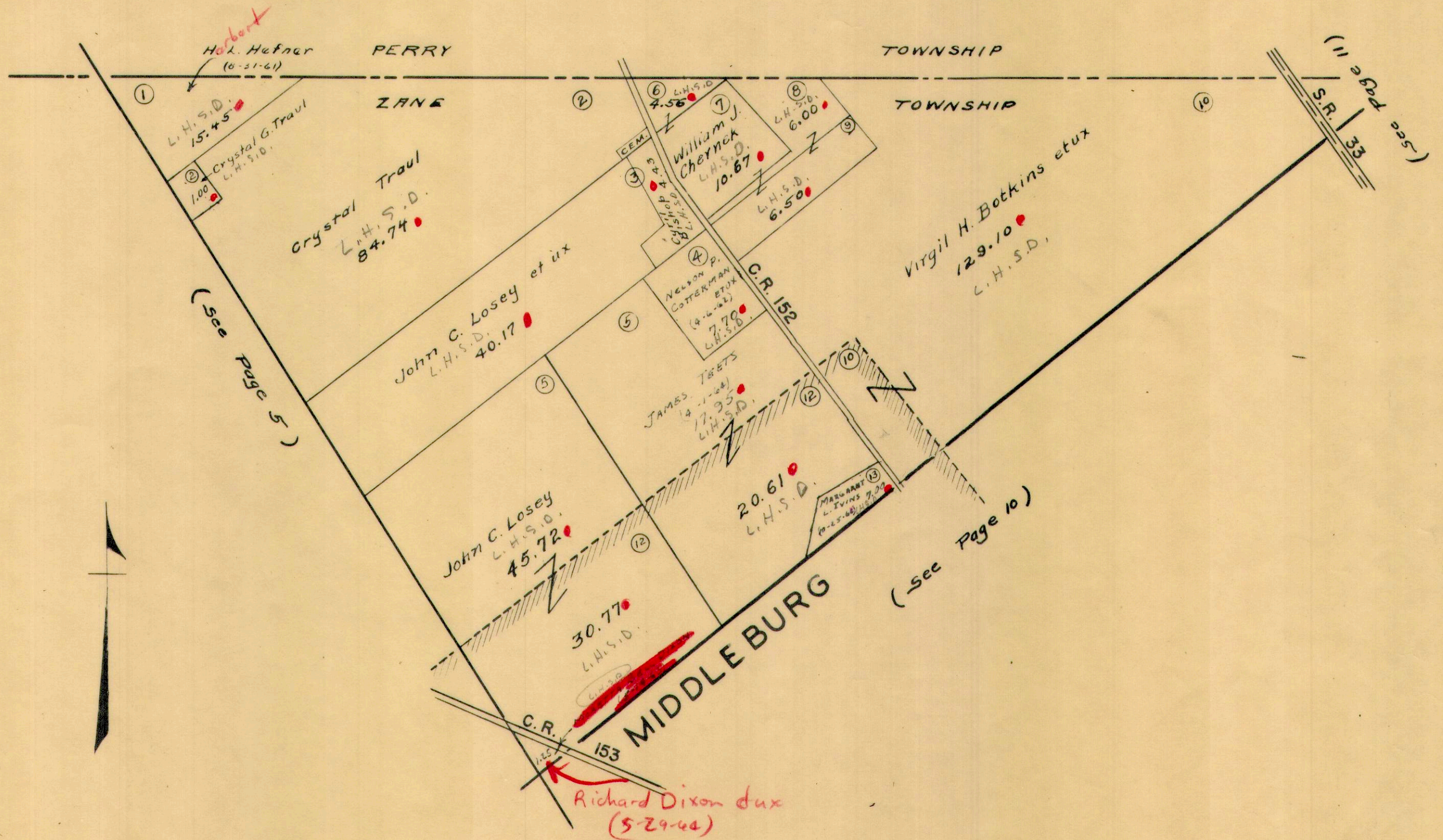

ZANE TOWNSHIP
VIRGINIA MILITARY SURVEY 4570

SCALE 10 CHAINS TO THE INCH

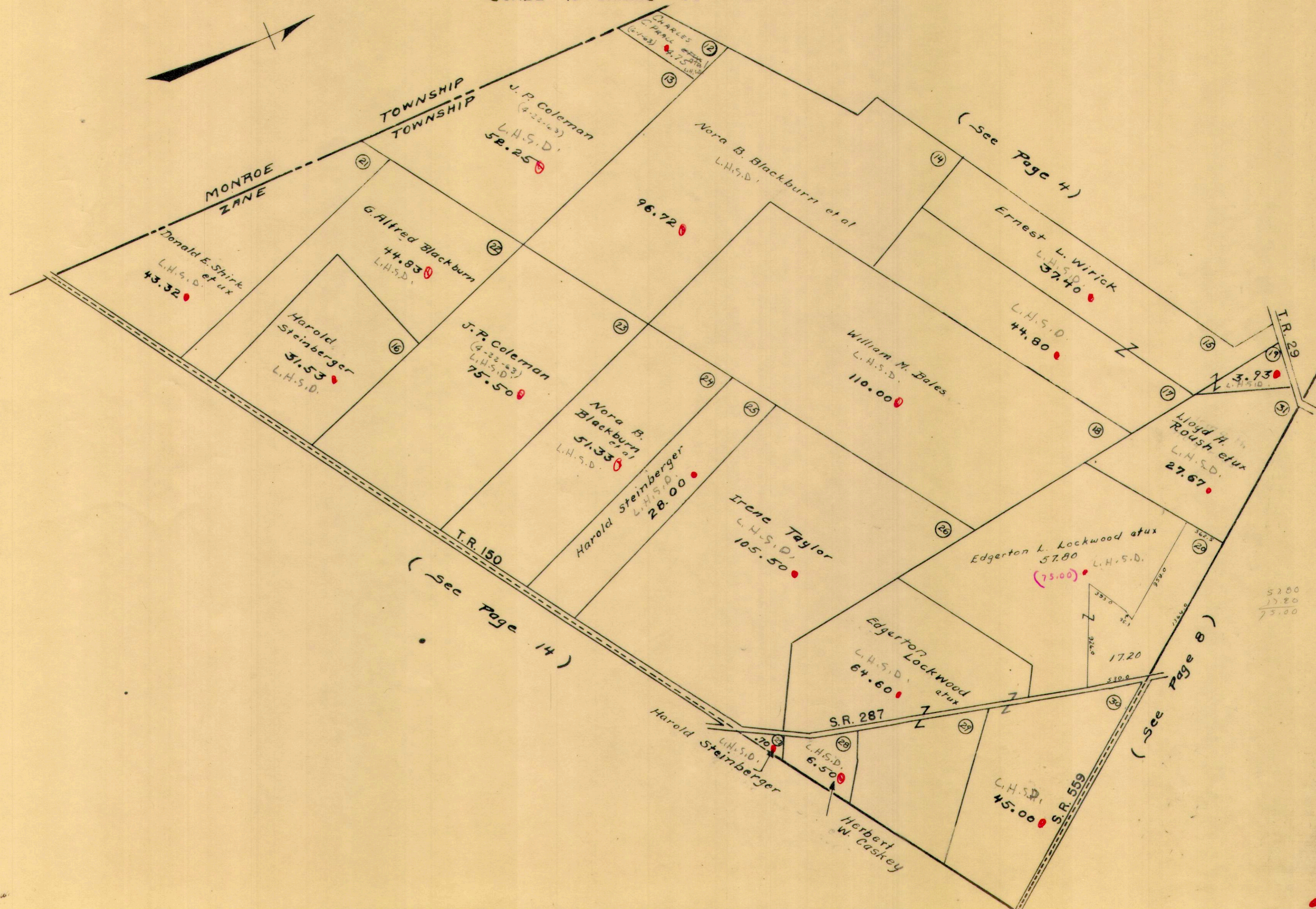
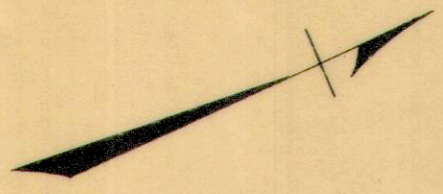

(See Page 14)

(See Page 4)

(See Page 8)

57.80
17.20
75.00

ZANE TOWNSHIP
VIRGINIA MILITARY SURVEY 3680

SCALE 10 CHAINS TO THE INCH

See Page 5

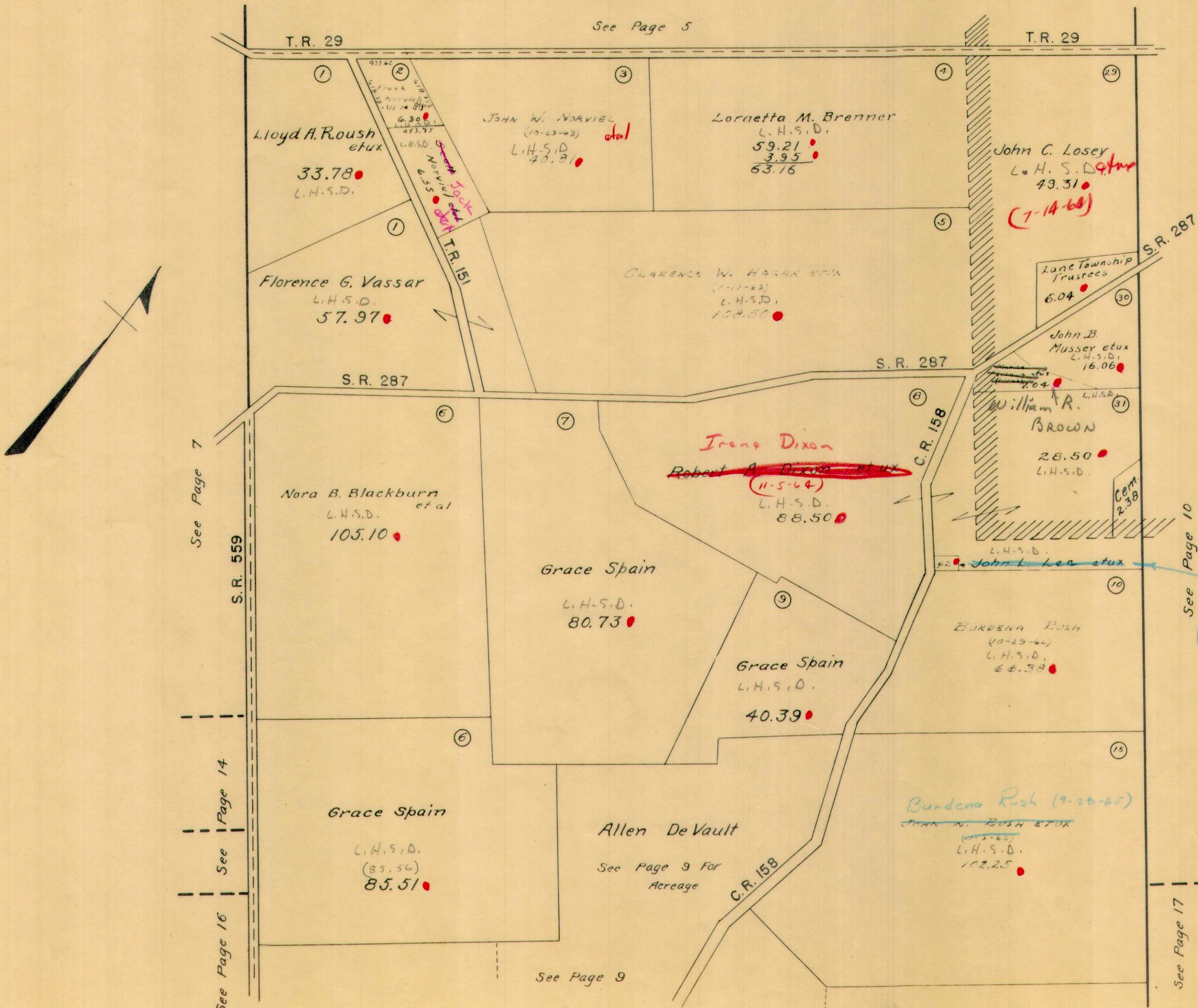

T.R. 29

See Page 5

① Lloyd A. Roush et ux
L.H.S.D.
33.78

②

③ JOHN W. NORVIEL
(10-03-63) et ux
L.H.S.D.
40.81

④ Loretta M. Brenner
L.H.S.D.
59.21
3.95
63.16

⑤ John C. Losey
L.H.S.D. et ux
43.31
(7-14-68)

⑥ Florence G. Vassar
L.H.S.D.
57.97

⑦ CLARENCE W. HAGAN et ux
(1-17-63)
L.H.S.D.
108.50

⑧ John B. Mussey et ux
L.H.S.D.
16.06

⑨ Nora B. Blackburn et al
L.H.S.D.
105.10

⑩ Irene Dixon
~~Robert A. Dixon et ux~~
(11-5-64)
L.H.S.D.
88.50

⑪ William R. BROWN
L.H.S.D.
28.50

⑫ Cem. 2-3-58

⑬ John L. Lee et ux
L.H.S.D.
62

⑭ John T. Richards et ux
(3-17-65)

⑮ Grace Spain
L.H.S.D.
80.73

⑯ Burdena RUSH
(10-29-62)
L.H.S.D.
66.38

⑰ Grace Spain
L.H.S.D.
40.39

⑱ Allen DeVault
See Page 9 For Acreage

⑳ Burdena RUSH (9-20-65)
JOHN W. RUSH et ux
(1-2-62)
L.H.S.D.
102.25

T.R. 151

S.R. 287

C.R. 158

S.R. 559

See Page 7

See Page 14

See Page 16

See Page 9

See Page 10

See Page 17

ZANE TOWNSHIP
 VIRGINIA MILITARY SURVEY 3680

SCALE 10 CHAINS TO THE INCH

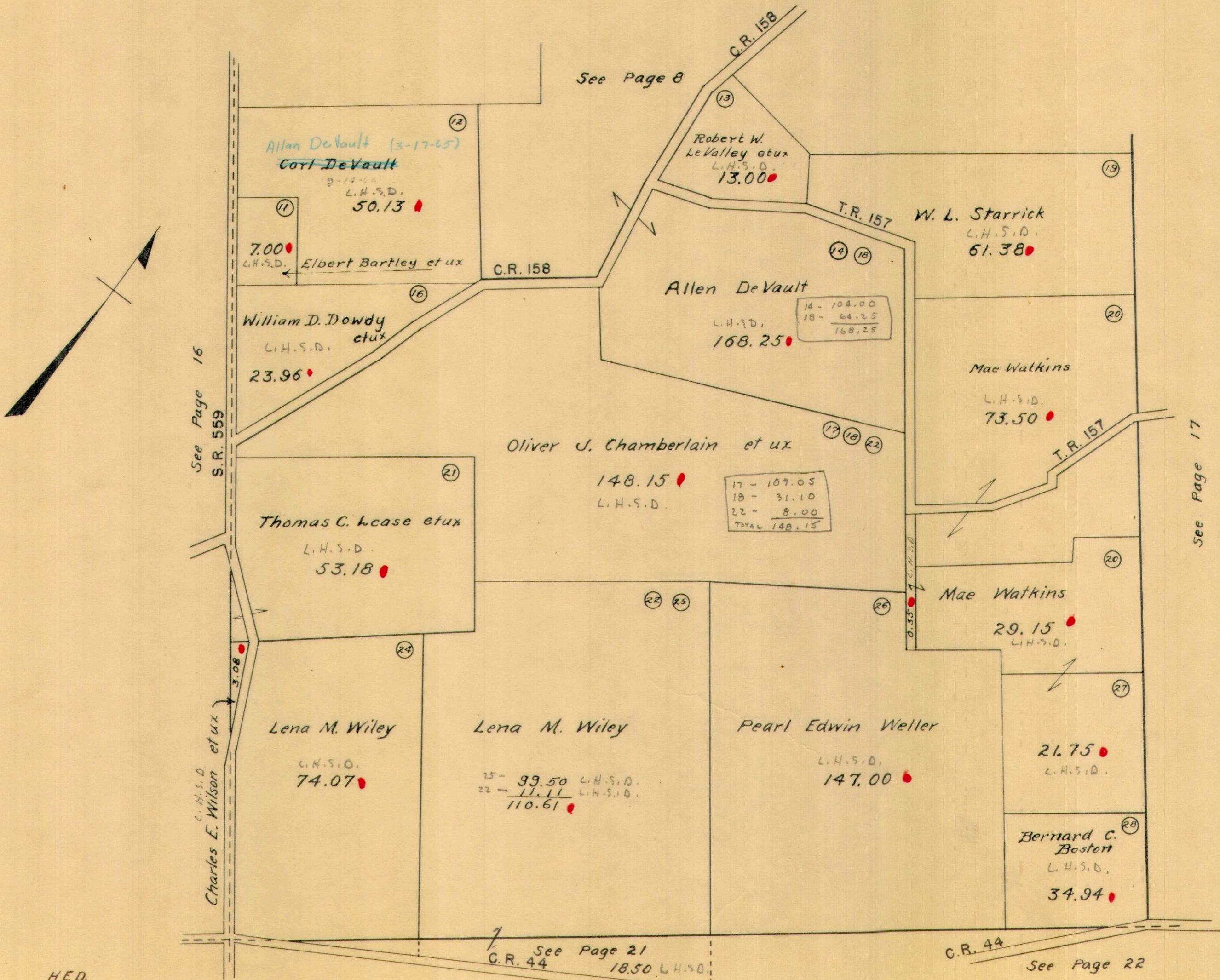

ZANE TOWNSHIP
VIRGINIA MILITARY SURVEY 3155

SCALE 10 CHAINS TO THE INCH

(See Page 6)

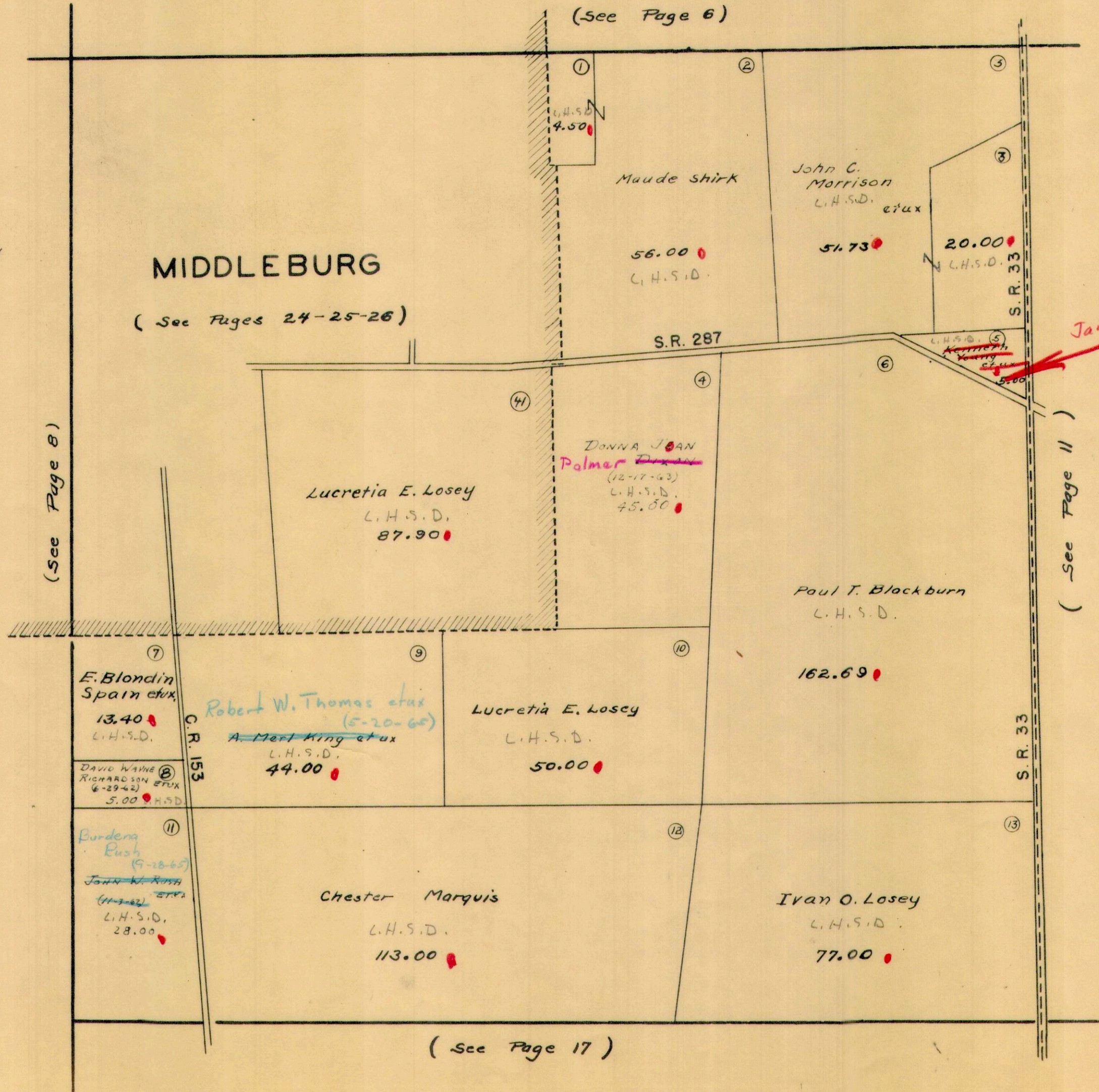
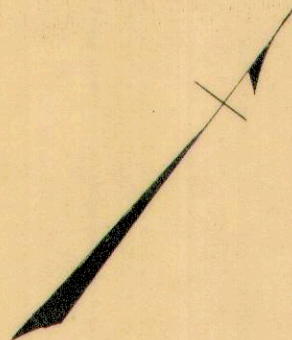

MIDDLEBURG
(See Pages 24-25-26)

Maude Shirk
L.H.S.D.
56.00

John C. Morrison
L.H.S.D. et ux
51.73

20.00
L.H.S.D.
S.R. 33

Lucretia E. Losey
L.H.S.D.
87.90

Donna Joan Palmer
(12-17-63)
L.H.S.D.
45.00

Paul T. Blackburn
L.H.S.D.
162.69

E. Blondin
Spain et ux
L.H.S.D.
13.40

Robert W. Thomas et ux
(5-20-65)
A. Mest King et ux
L.H.S.D.
44.00

Lucretia E. Losey
L.H.S.D.
50.00

DAVID WAYNE
RICHARDSON et ux
(6-29-62)
L.H.S.D.
5.00

*Burdens
Rush*
(9-18-65)
John W. Rush
(11-1-62)
L.H.S.D.
28.00

Chester Marquis
L.H.S.D.
113.00

Ivan O. Losey
L.H.S.D.
77.00

(See Page 17)

James A. Craft et ux
(7-11-64)

ZANE TOWNSHIP
VIRGINIA MILITARY SURVEYS 545 4811
SCALE 10 CHAINS TO THE INCH

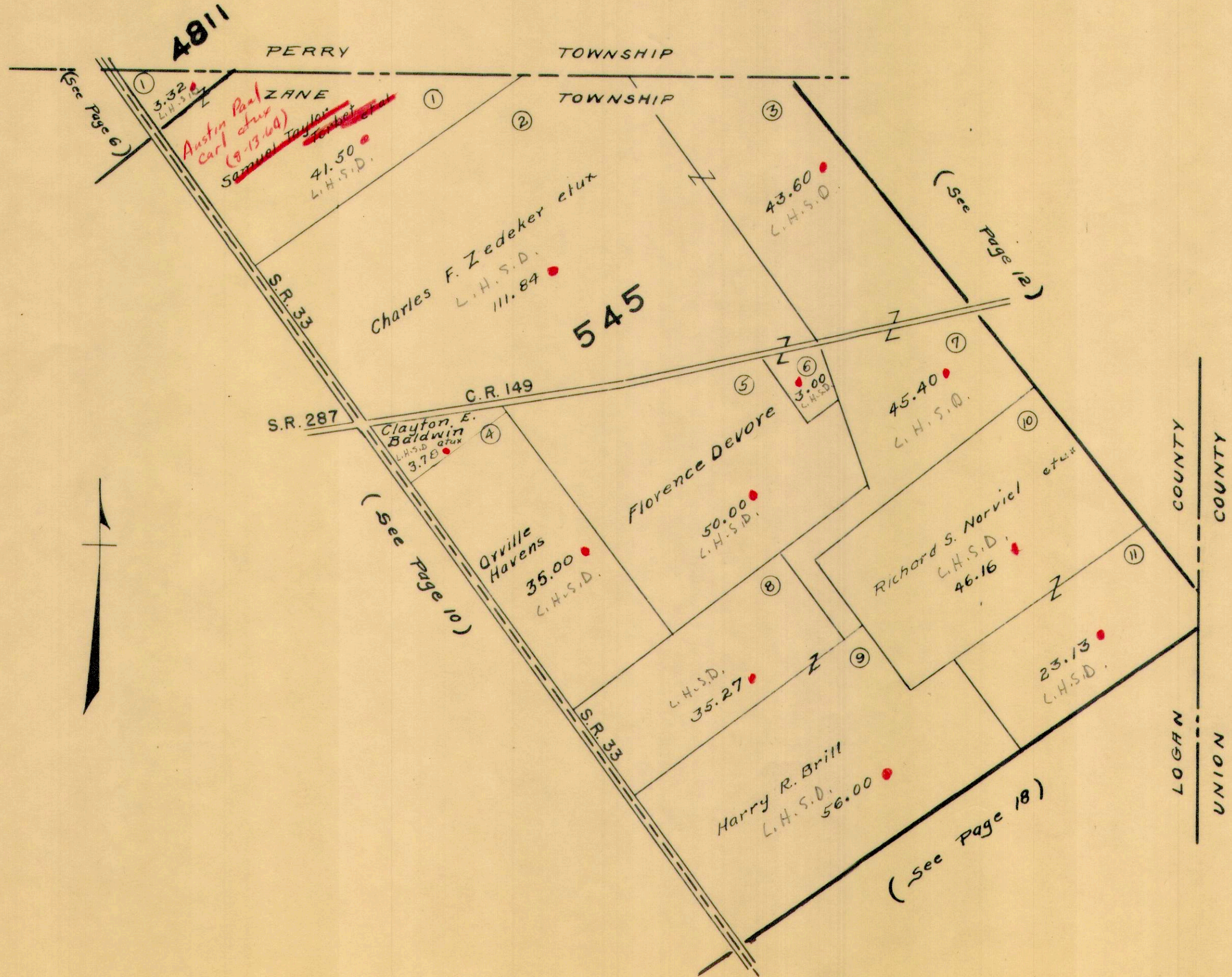

ZANE TOWNSHIP
 VIRGINIA MILITARY SURVEY

SCALE 10 CHAINS TO THE INCH

12395
 12399
 12402
 12427
 12428

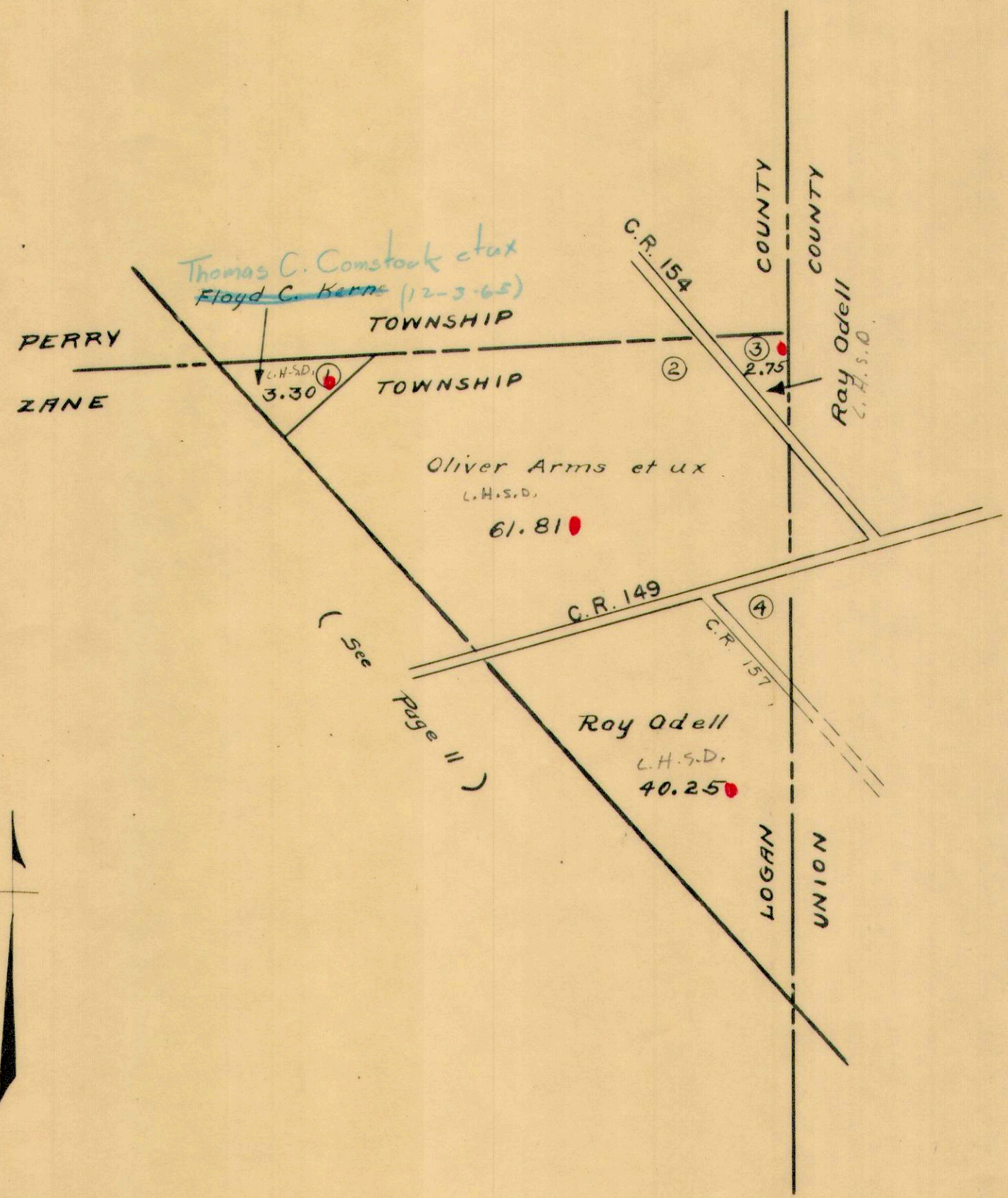

ZANE TOWNSHIP
VIRGINIA MILITARY SURVEYS 3230
3231

SCALE 10 CHAINS TO THE INCH

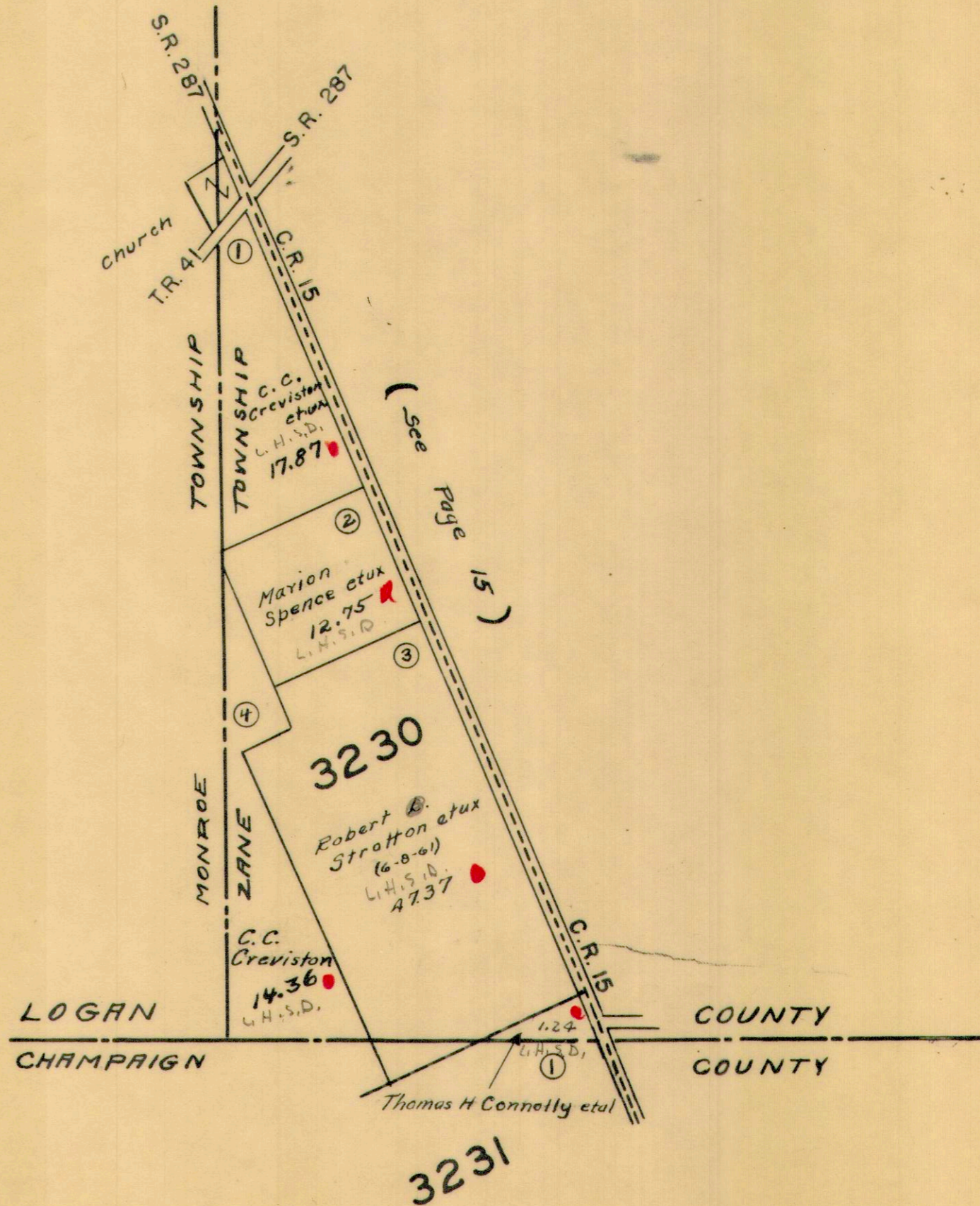

ZANE TOWNSHIP

VIRGINIA MILITARY SURVEYS 9679

7117

9657

9740

SCALE 10 CHAINS TO THE INCH

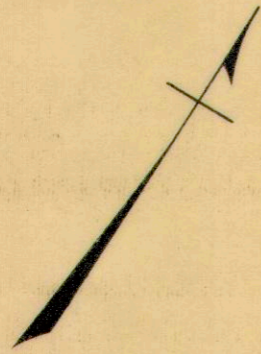

TOWNSHIP
TOWNSHIP

(See Page 7)

T.R. 150

S.R. 287

Herbert W. Caskey

S.R. 559

MONROE
ZANE

1
Donald E. Shirk et ux
8.45
L.H.S.D.

2

DONALD E. SHIRK ETUX
(11-5-62)
25.00
L.H.S.D.

3
L.H.S.D.
10.00

1

Vernon Steinberger
L.H.S.D.
65.98

Harold Steinberger
71.06
L.H.S.D.

2

3

2.50
L.H.S.D.

Edgerton Lockwood et ux ETAL
21.50

5

6

5.00

15.78

4

G. Alfred Blackburn et ux
L.H.S.D.
72.00

TOTAL ACRES
44.71

9657
9740

S.R. 287

2

18.33
L.H.S.D.

3

15.00
L.H.S.D.

4

Clarence C. Creviston

L.H.S.D.
45.00

19.71
L.H.S.D.

1.00

7117

(See Page 16)

(See Page 15)

(See Page 8)

VIRGINIA

MILITARY

SURVEYS

9679

7117

9657

9740

SCALE 10 CHAINS TO THE INCH

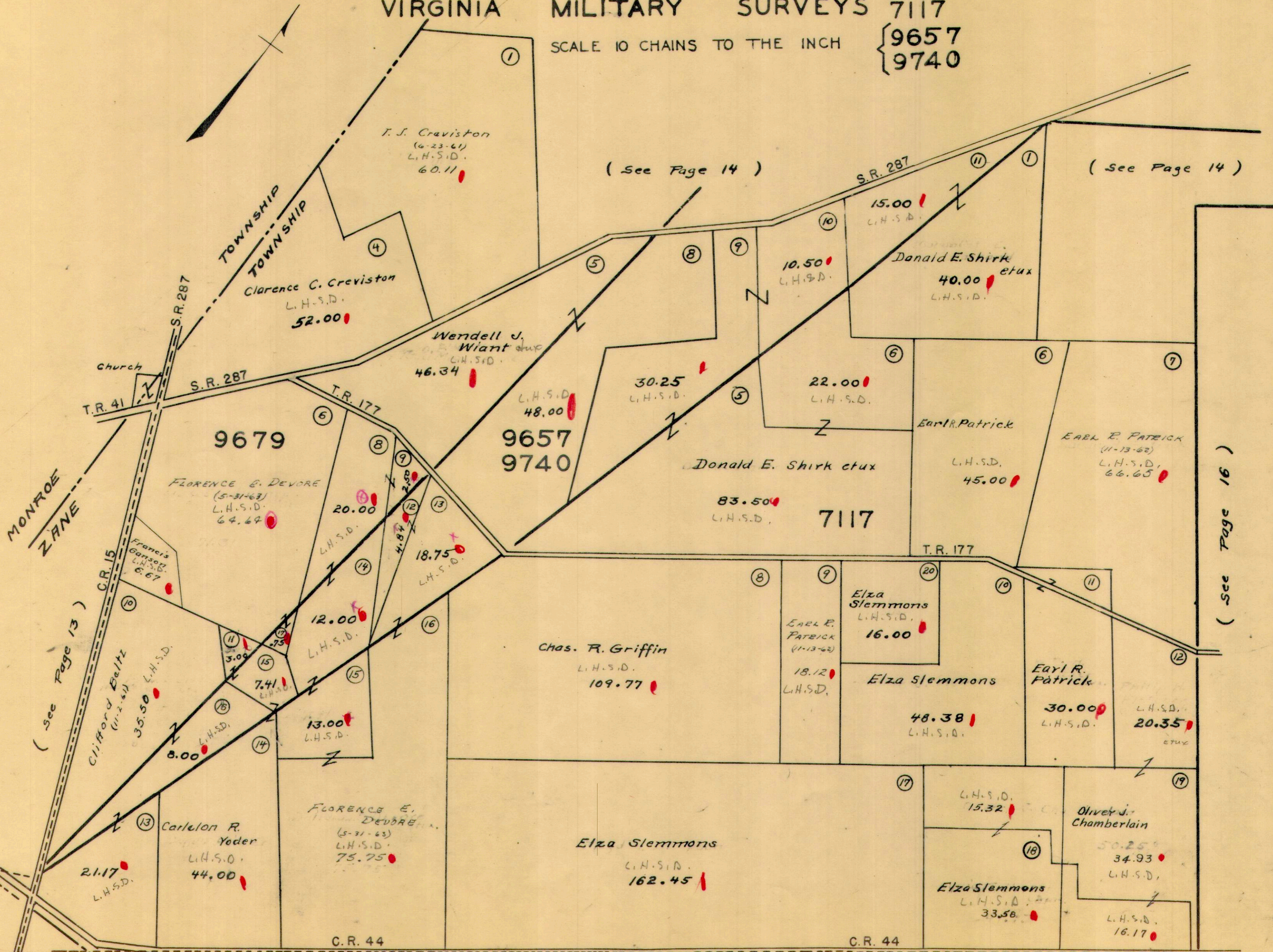
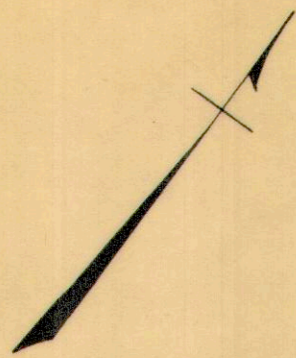

(See Page 14)

(See Page 14)

(see Page 16)

(See Page 19)

(See Page 20)

ZANE TOWNSHIP
VIRGINIA MILITARY SURVEY 4953

SCALE 10 CHAINS TO THE INCH

(See Page 14)

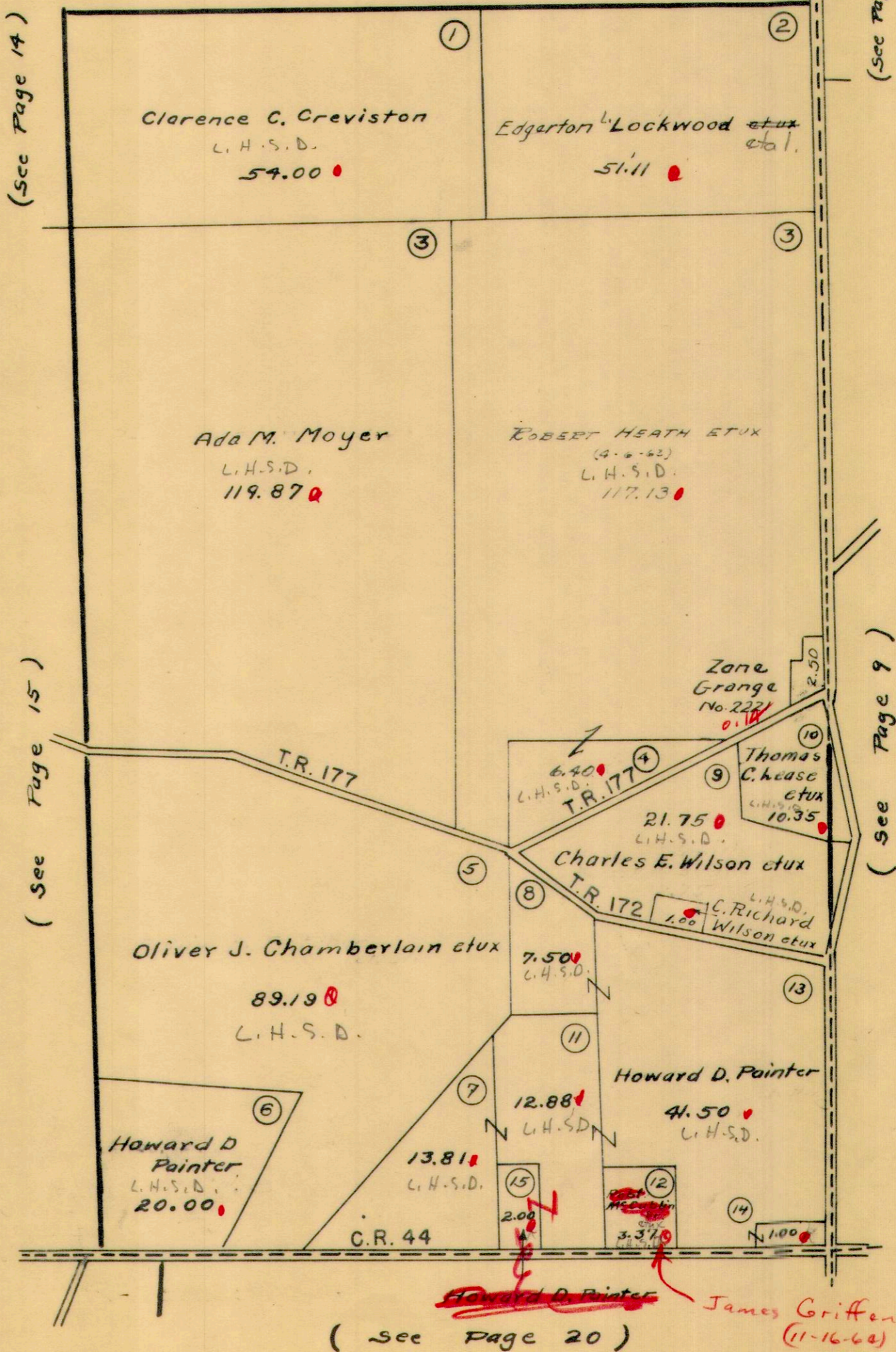

ZANE TOWNSHIP
VIRGINIA MILITARY SURVEYS

3160
4606
12256

SCALE 10 CHAINS TO THE INCH
(See Page 10)

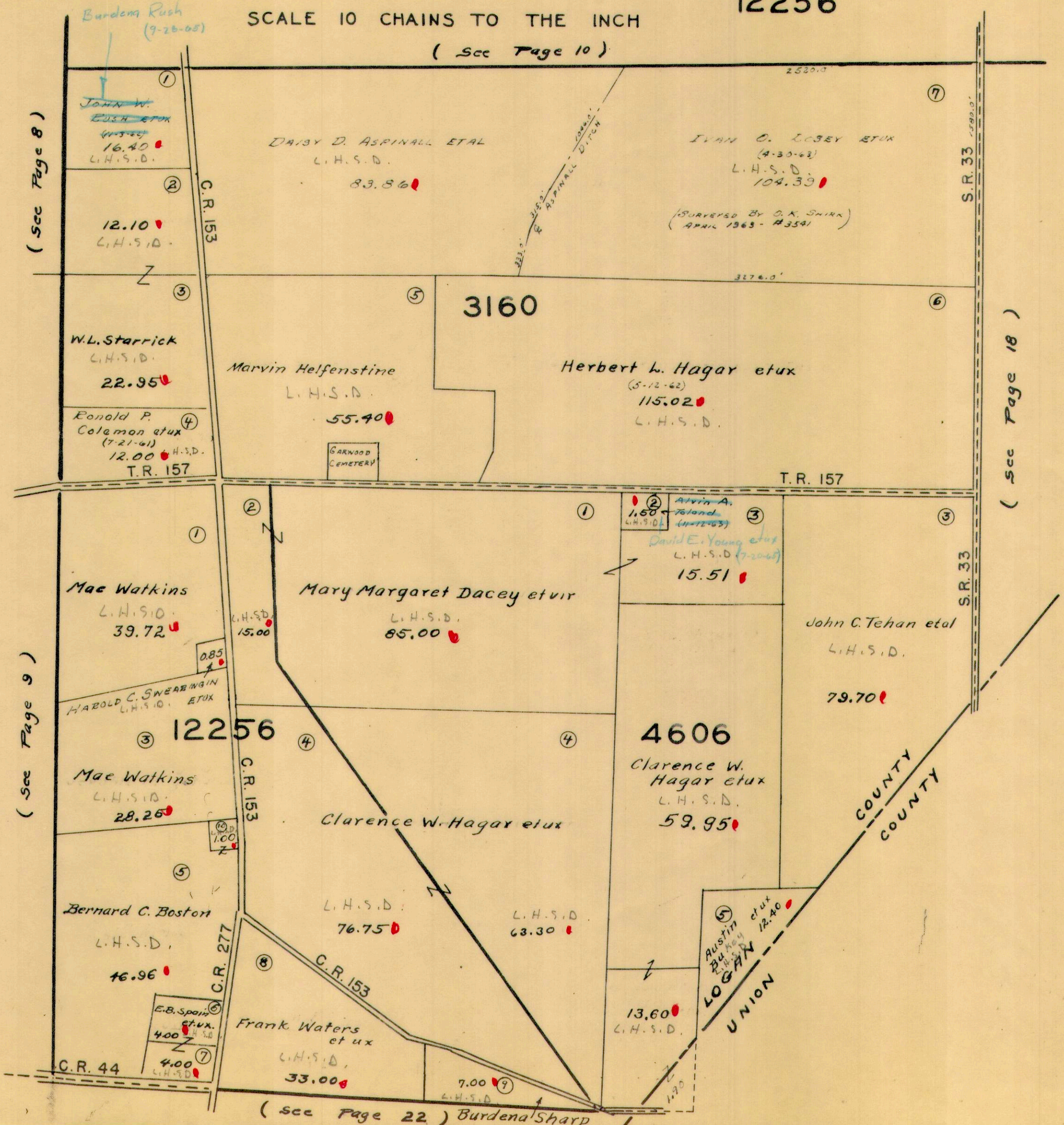
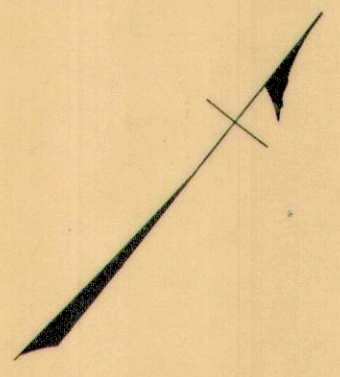

(See Page 8)

(See Page 9)

(See Page 18)

(See Page 22)

RFW

ZANE TOWNSHIP
VIRGINIA MILITARY SURVEY 4933

SCALE 10 CHAINS TO THE INCH

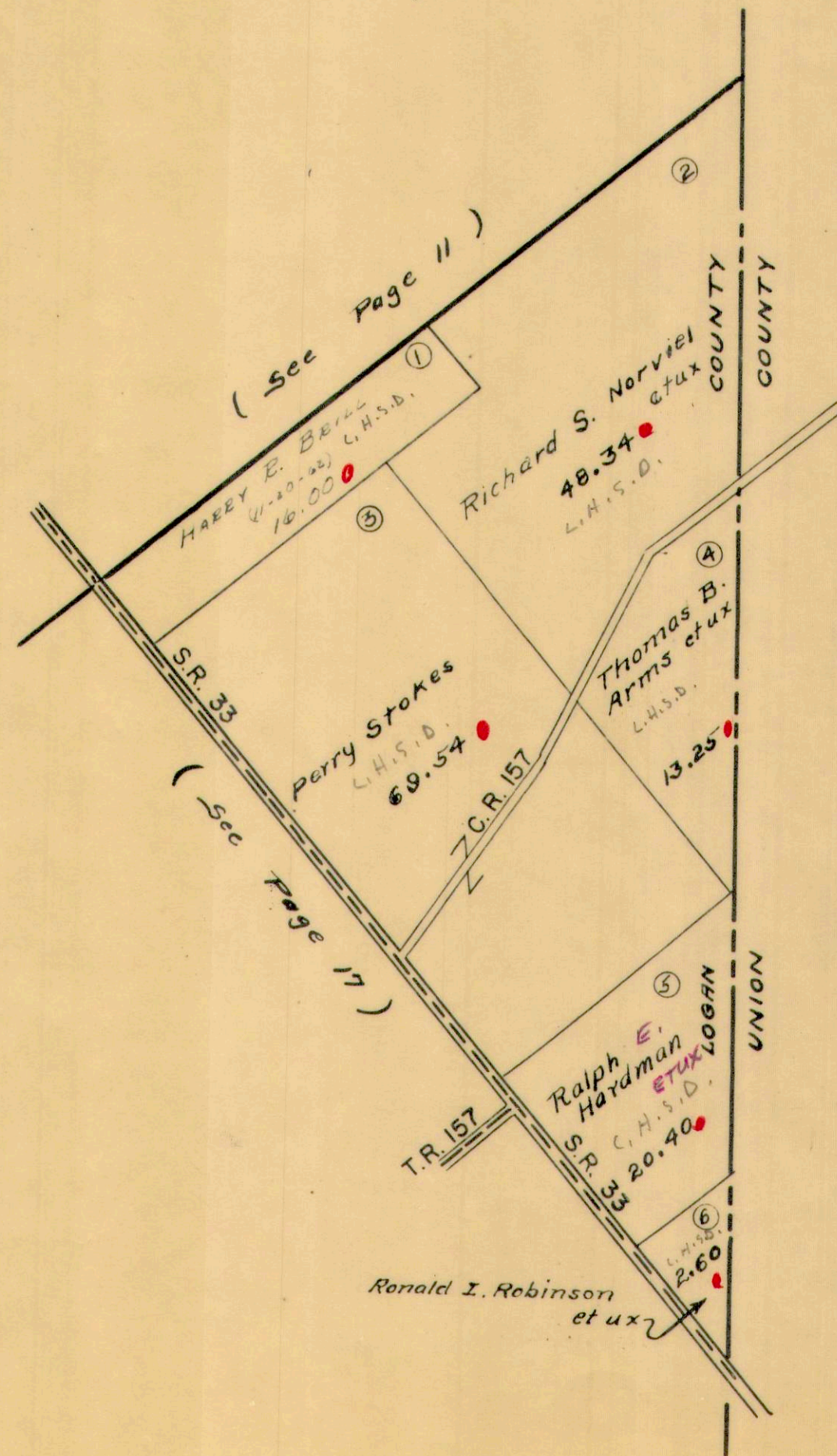

ZANE TOWNSHIP
VIRGINIA MILITARY SURVEYS

4697
5049

SCALE 10 CHAINS TO THE INCH

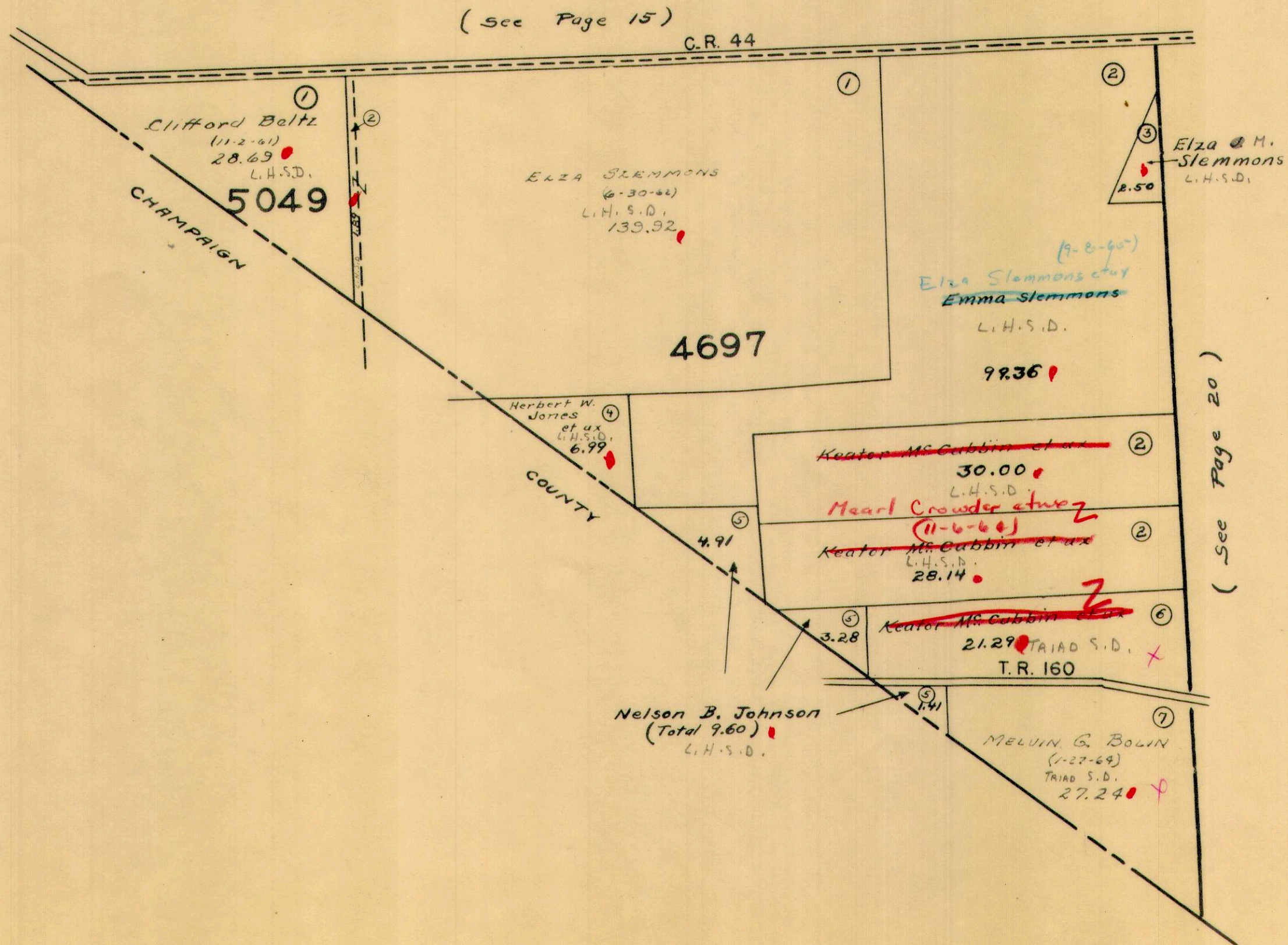

ZANE TOWNSHIP
VIRGINIA MILITARY SURVEYS

3688
4666
4859

SCALE 10 CHAINS TO THE INCH
(See Page 15)

C.R. 44

(See Page 16)

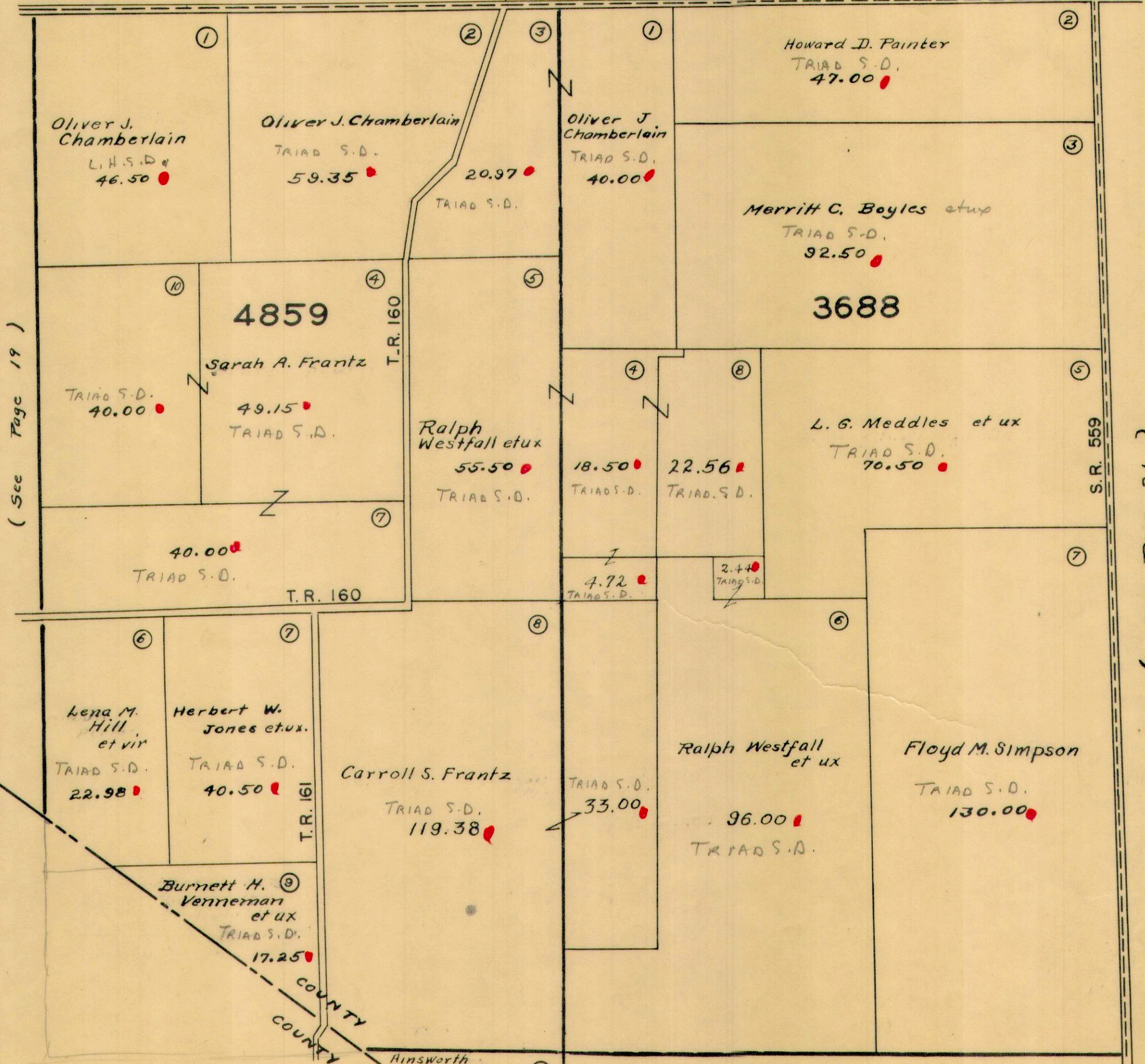
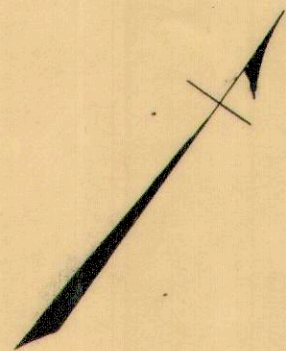

(See Page 19)

(See Page 21)

(See Page 23)

4666

ZANE TOWNSHIP
 VIRGINIA MILITARY SURVEY 479

SCALE 10 CHAINS TO THE INCH

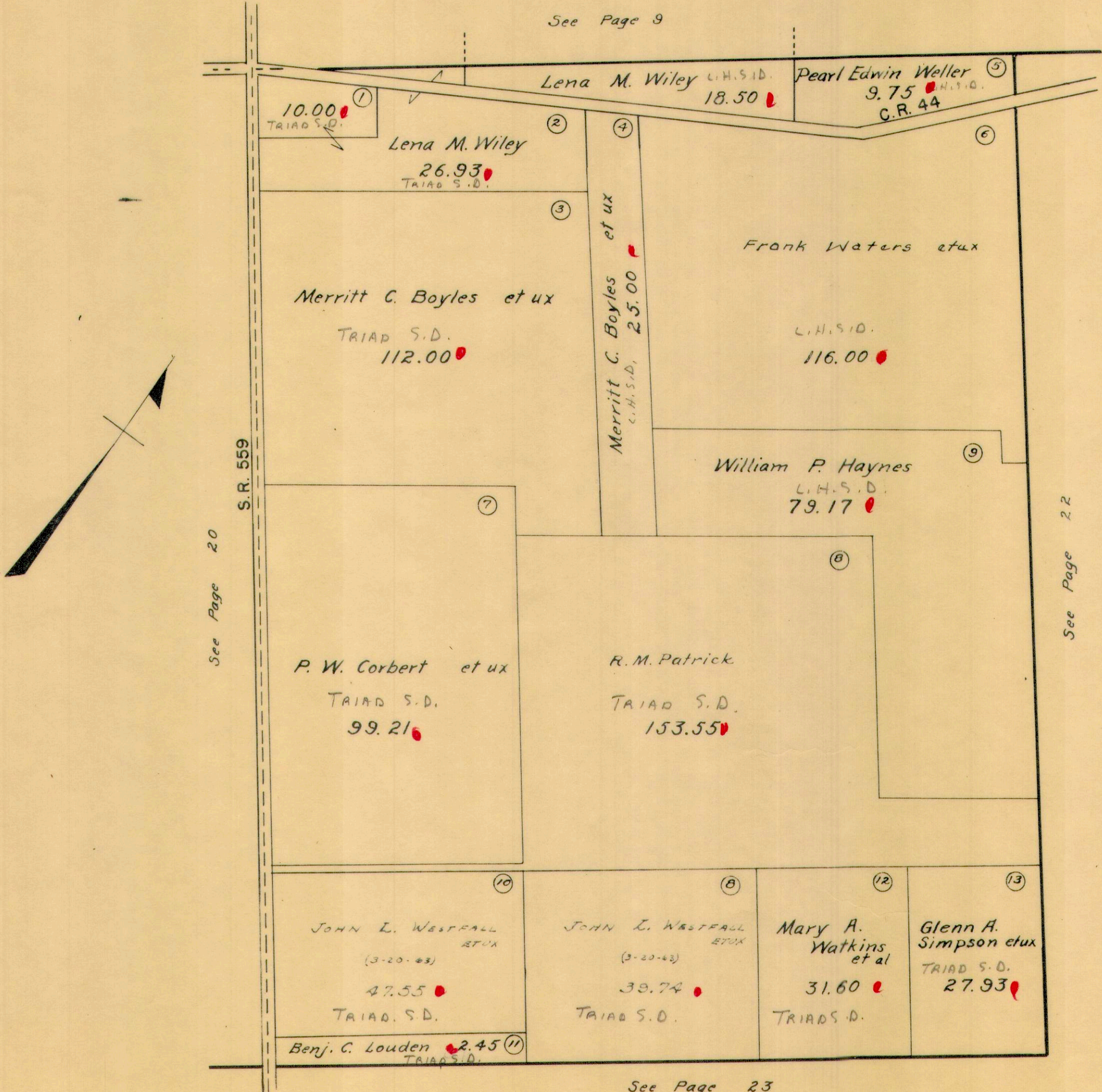

ZANE TOWNSHIP
VIRGINIA MILITARY SURVEYS

3163
3681
4880

SCALE 10 CHAINS TO THE INCH

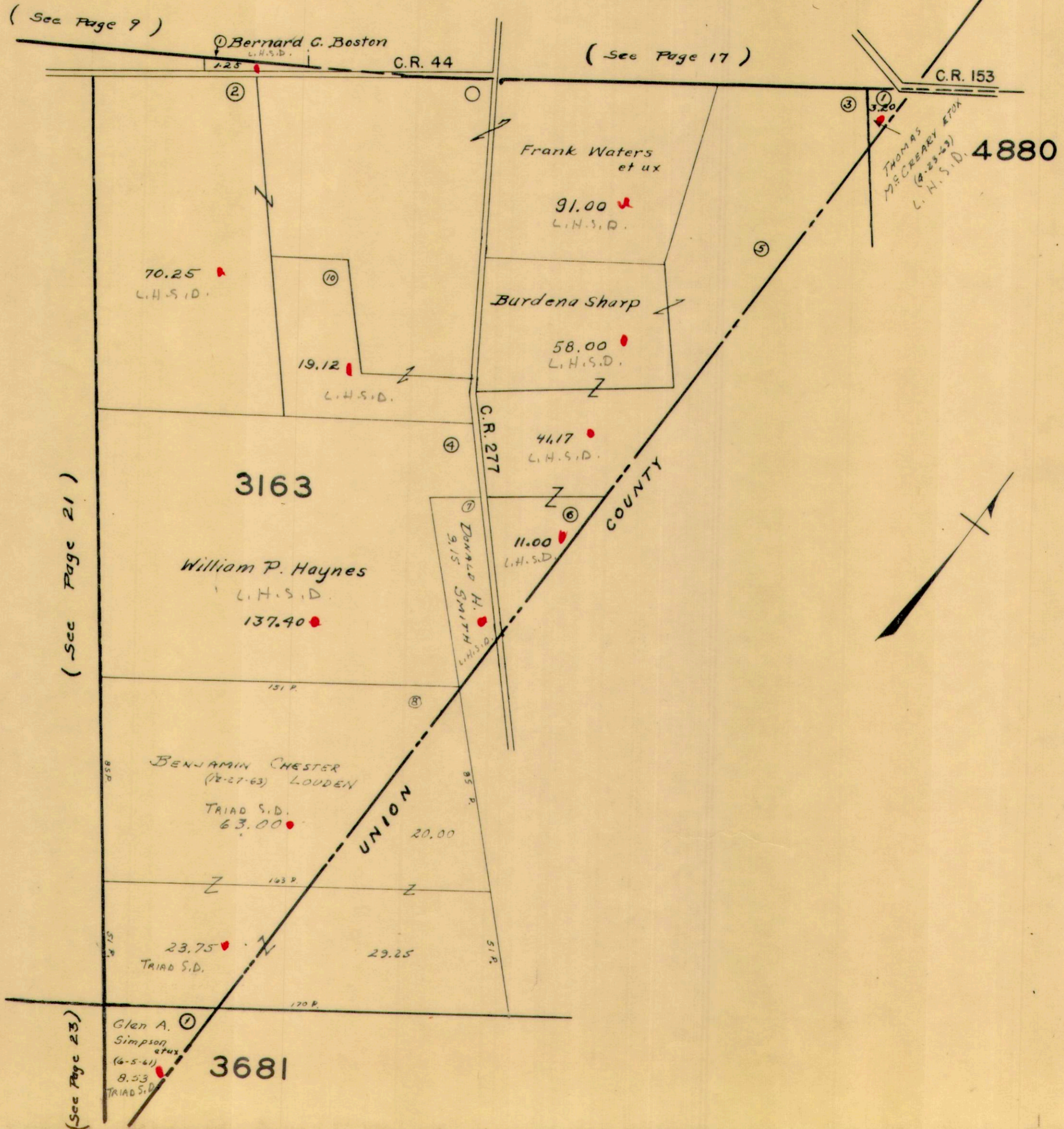

ZANE TOWNSHIP
VIRGINIA MILITARY SURVEYS

1502
4759
4658
4678

SCALE 10 CHAINS TO THE INCH

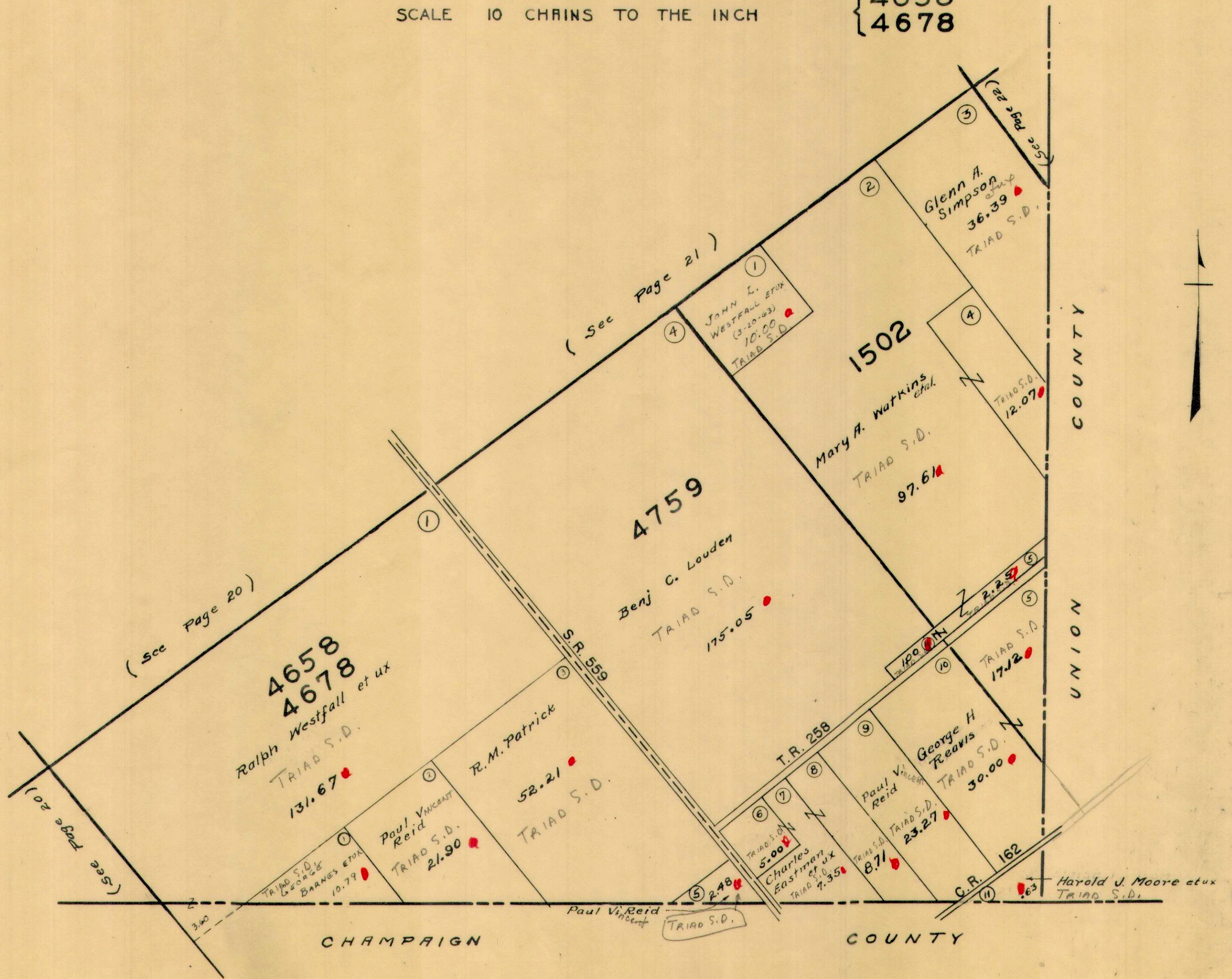

ZANE TOWNSHIP
 VIRGINIA MILITARY SURVEY 3155

MIDDLEBURG

SCALE 200 FEET TO THE INCH

(See Page 5)

(See Page 6)

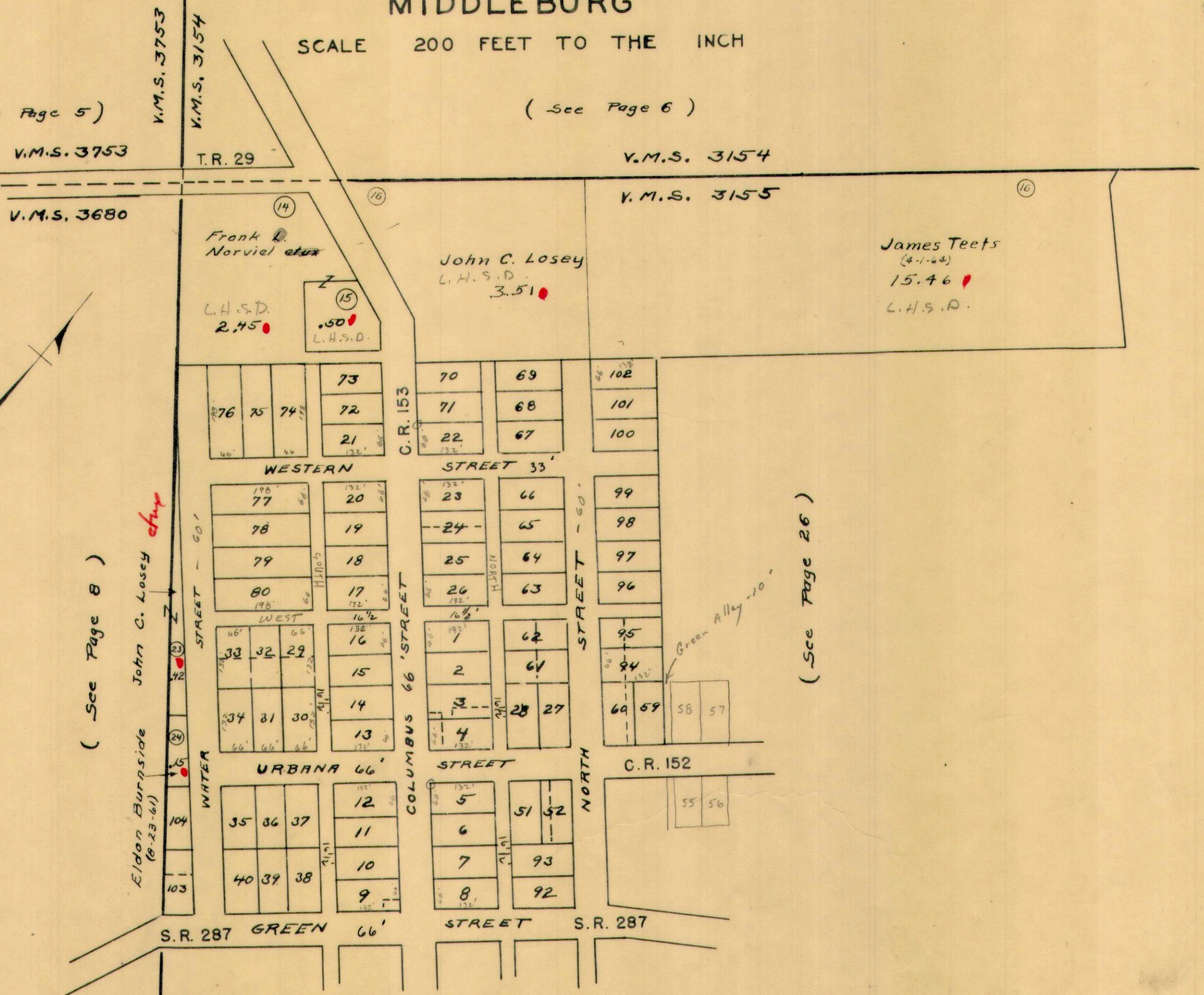

(See Page 8)

(See Page 26)

(See Page 25)

V.M.S. 3680
 V.M.S. 3155

16.5
 66.0

VIRGINIA MILITARY SURVEY 3155

MIDDLEBURG

SCALE 200 FEET TO THE INCH

(See Page 24)

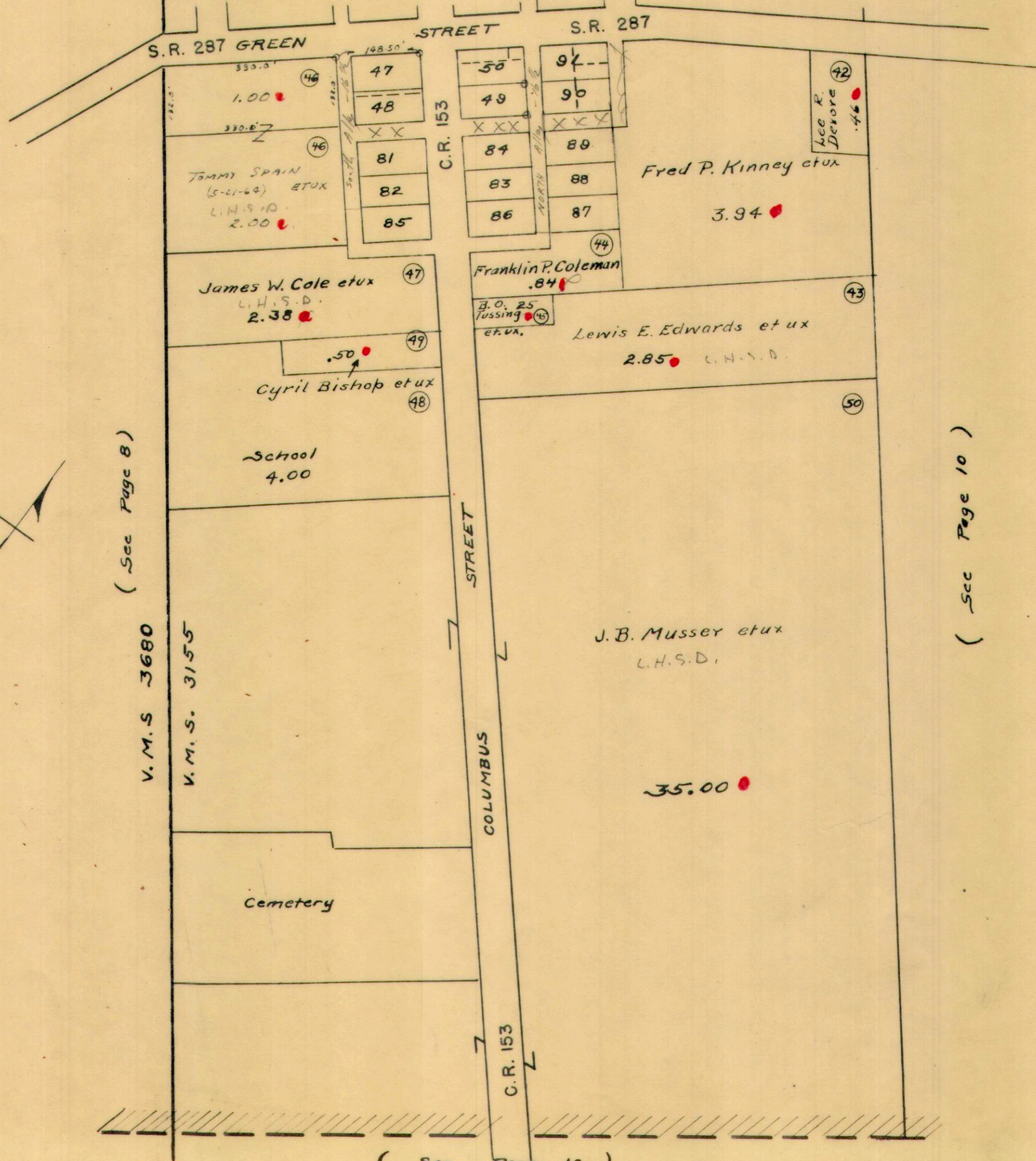

(See Page 8)

V.M.S. 3680

V.M.S. 3155

(See Page 10)

(See Page 10)

ZANE TOWNSHIP
 VIRGINIA MILITARY SURVEY 3155
 MIDDLEBURG

SCALE 200 FEET TO THE INCH

