

SURVEY OR SECTION	SUB. NO.	NO. ACRES	GRANTOR	GRANTEE	ACRES TRANSFERD	TRANS.	DATE OF TRANSFER	DEED		LOT NO.	SIZE		REMARKS
								VOL.	PAGE		FRONT	DEPTH	
			FRED M. DARING ETUX Christine B Milligan WILTON R. EGG ETUX JAMES L. VOSS ETUX WALTER L. COLLINS ETUX EDWARD E. PATTERSON DEC'D JOHN K. BERGLAND ETUX Emma & Phillip E Martin BEATY MOTOR SALES HARRY F. MERRILLES DEC'D MARIE CALDWELL DEC'D HARRY F. MERRILLES DEC'D HUMBLE CONST. Co. NOBLE C. MCFARLAND ETUX RONALD E. PARKS ETUX BENJAMIN GILREATH JAMES H. UNDERWOOD ETUX FRANCIS D.S.	DOUGLAS C. THOMPSON ETUX Lawrence P. Milligan ROBERT J. NOTESTINE ETAL ROBERT J. NOTESTINE ETAL ELEANOR F. COSTIN ROBERT C. PATTERSON ETAL PATRICK C. TRIMBLE Richard H + Kay Abraham CAROLYN H. BEATY BWEHENROTHS INC. LESTER T. HARRIS LESTER C. PARKER JR. BENJAMIN GILREATH ETUX BRENT E. KAUFFMAN ROBERT L. KLINE ETUX EDITH MARIE GILREATH NANCY L. ERWIN Francis D. Switzer Loretta M Jamison Gertrude Turner Loretta M. Jamison George S. Daugherty ETUX John K. Berglund ETUX Gertrude Turner Orneil Scott Hughes Helen E. Reed Leland E Tuttle ETUX Ralph H. Johnson ETUX Agnes Messner Kenneth I. Hess Leland E Tuttle ETUX B.J. Hamm Myron E. Walters ETUX Margaret Payne Jenkins ETAL Mildred S. Iams Myron E. Walters ETUX Franklin W Lynn ETUX Trustees Lutheran Church James David Askren ETAL Kathryn Shooks ETAL Tanger Appliance + Furn. Mart Gretchen S. Wood Fred B. Brewster ETUX Russell Ludwig ETUX " " " " Zenaida Sterling ETAL James F. Costin ETAL GILBERT B. RITTER " " " " EDITH MARIE GILREATH HAZEL B. LYNN PAUL J. WICKINS ETUX KAY ABRAHAM ABRAHAM Richard H. ABRAHAM ETUX Richard H. ABRAHAM ETUX Richard H. ABRAHAM ETUX DONALD D. LANESE ETUX			4-21-71 5-21-71 8-6-71 8-27-71 9-1-71 9-2-71 10-7-71 11-3-71 2-1-72 2-2-72 3-10-72 3-31-72 4-3-72 5-31-72 6-2-72 9-15-72 9-15-72 3-9-66 12-30-68 8-29-60 12-30-68 5-9-65 3-13-70 8-29-60 Dec. 42 7-11-60 3-10-72 6-16-57 4-13-59 9-1-67 3-10-72 12-19-68 6-12-65 2-29-68 11-22-48 6-12-65 10-2-52 9-26-42 3-27-50 10-19-67 5-17-60 12-19-51 3-11-68 4-8-61 " " " " 9-27-66 5-29-39 1-11-73 1-11-73 1-18-73 3-8-73 4-4-73 4-20-73 4-20-73 4-20-73 5-10-73	334 335 336 336 336 336 337 337 338 338 339 339 339 340 340 342 342 306 324 269 324 302 329 269 176 267 339 158 258 316 339 323 303 318 196 303 208 80 198 317 266 204 318 273 " " " " 310 178 344 344 345 346 346 346 346	704-705 177-178 176-178 706 176-178 176-178 278 702-703 791-791 807-807 299-309 637-639 677-678 719-730 735-736 880-881 890-891 669 93 228 93 290 375 228 37 429 292 333 25 369 292 603 193 869 207 193 135 211 21 43 227 295 969 233 233 398 415 748 752 845 546 567 22 23 366 367 371 368 369 834 835	8 21 111A 5-10 Pt. A 7-8 PT 76 PT 65 PT 33 PT PT. 6, EXC. 55 Lot 39 Pt. Lot 70-35 Lot 37 Pt. Lot 7 Pt. 6 Pt 7 pt 8 pt 8 pt 21 pt 21 pt 21 pt 39 pt 39 pt 40 pt 40 pt 40 pt 41 pt 41 pt 41 pt 41 pt 42 pt 42 pt 55 pt 57 pt 57 pt 57 pt 57 pt 68 pt 68 pt 69 pt 69 pt 123 Pt. 124 Pt. 45 - 52 Pt. Pt. 37 Pt. 54, 55 PT. 27 PT 70 75 86 Pt. 86 Pt. 86 Pt. 111	49' 75' 47 70 70 75 75 55 95.40 55 95.40 71 50'	N.E. CORNER N.W. CORNER South Part N. ENDS. ELM + SANDUSKY W. Soud. Bellefontaine W. Columbus AVE POWELL PARK EAST END. SAND. OAKLAND EAST END.	

SURVEY OR SECTION	SUB. NO.	NO. ACRES	GRANTOR	GRANTEE	ACRES TRANSFERED	TRANS.	DATE OF TRANSFER	DEED		LOT NO.	SIZE		REMARKS
								VOL.	PAGE		FRONT	DEPTH	
			JOHN K. BERGLAND ETUX	THE FIRST EVANGELICAL LUTHERAN CHURCH OF BELLEFONTAINE		✓	5-16-73	346	231-752	22 Pt. / 21 Pt.	37'		70' N. END. 6x70' N.E. SIDE.
			HAZEL B. LYNN	THE FIRST EVANGELICAL LUTHERAN BENEVOLENT AND PROTECTIVE		✓	6-13-73	347	544-505	72			
			LUCILLE M. BRIGNER ETUX	FRED E. CUNNINGHAM ETAL		✓	8-9-73	347	487-488	PT. 116 / PT. 22 / PT. 21	65' / 55'	55'	150' / 150'
			GEORGE S. DAUGHERTY ETUX	THE FIRST EVANGELICAL LUTHERAN CHURCH OF BELLEFONTAINE		✓	8-28-73	347	487-488	PT. 22 / PT. 21	55'	55'	150'
			SAMUEL ASHLIN COLTON DEC'D	THE RIGGS NATIONAL BANK OF WASHINGTON, D.C. JOHN A. SANDERS TRUSTEE		✓	1-2-74	350	785-786	PT. 77, PT. 89			
			RALPH H. SMART ETUX	MARY R. HARRIMAN		✓	4-15-74	352	277-278	20			
			MARY R. HARRIMAN	RALPH H. SMART ETUX		✓	4-15-74	352	279-280	20			
			ROBERT J. NOTESTINE ETUX	JAMES F. HILL ETUX		✓	4-19-74	352	426-427	PT. 8			
			JAMES F. HILL ETAL	MARLYN SCOTT		✓	4-25-74	352	527-528	PT. 5, PT. 10	47'	70'	
			MARLYN SCOTT	ROBERT J. NOTESTINE ETUX		✓	4-25-74	352	529-530	PT. 5, PT. 10	47'	70'	
			WALTER L. COLLINS ETUX	LESTER C. PARKER, JR. ETUX		✓	5-2-74	352	667-668	Lot 6 Pt.			165' N. END.
			MARY BAILEY	KENNETH M. YODER ETAL		✓	7-25-74	354	310-311	PT. 84	18'		
			JAMES M. UNDERWOOD ETUX	JAMES F. MOOTS ETUX		✓	9-12-74	355	220-221	PT. 7	50'	59'	
			MAY PATTERSON (Dec'd)	LEWIS W. PERAIN ETAL, TRUSTEES		✓	1-8-75	356	744-745	77 Pt.			
			GRETCHEN J. WOOD (Dec'd)	FREDERICK G. WOOD		✓	1-9-75	356	746-748	89 Pt. / 77 Pt. / 89 Pt. / 57 Pt.			
			LELAND P. GAUER ETUX	WILLIAM E. SHIRK TRUSTEE		✓	2-6-75	357	100-103	PT. 74	70'	55'	
			EDITH MARIE GILREATH ETUX	WILLIAM E. SHIRK TRUSTEE		✓	5-1-75	358	178-179	PT. 39	55'	95.41	
			WILLIAM E. SHIRK, TRUSTEE	EDITH MARIE GILREATH ETAL		✓	5-4-75	358	199	PT. 39	55'	95.41	
			LELAND P. GAUER	LELAND P. GAUER		✓	6-9-75	358	753-754	PT. 74	55'	70'	W. END.
			DORCEEN D. DOSECK ETAL	DORCEEN D. DOSECK ETAL		✓	6-30-75	359	94	PT. 74	55'	70'	W. END.
			LYLE DOSECK ETUX	LYLE DOSECK ETUX		✓	6-30-75	359	95	PT. 74	55'	70'	W. END.
			GAIL ALLOWAY	GAIL ALLOWAY		✓	8-11-75	359	614-615	PT. Lot 84	20'	72'	72' OFF N. END OF 20' BY 220
			GOLDIE A. STEARNS	GOLDIE A. STEARNS		✓	8-26-75	360	409	PT. 7	71'	50'	
			MICHAEL R. MCKINNEY ETAL	MICHAEL R. MCKINNEY ETAL		✓	10-14-75	360	635	73			
			THE MARY RUTAN HOSPITAL ETAL	THE MARY RUTAN HOSPITAL ETAL		✓	11-3-75	360	878-880	PT. 109 / PT. 110			
			U.T.S.	U.T.S.		✓	12-16-75	361	544-545	109 Pt.			EASEMENT
			U.T.S.	U.T.S.		✓	12-16-75	361	542-543	111 Pt.			EASEMENT
			JAMES F. HILL ETUX	JAMES F. HILL ETUX		✓	12-30-75	361	680	PT. 21 / PT. 8	47' / 5'	75'	
			MARY ELIZABETH COLTON CAIN	MARY ELIZABETH COLTON CAIN		✓	1-5-76	361	753-754	PT. 77 / PT. 89			
			FRED D. EVANS ETUX	FRED D. EVANS ETUX		✓	2-17-76	362	258-259	73			
			INT. THOMAS L. NOTESTINE	INT. THOMAS L. NOTESTINE		✓	4-9-76	363	51-53	PT. 110 / PT. 109			
			INT. " "	INT. " "		✓	4-9-76	363	54-56	PT. 110 / PT. 109			
			ROBERT J. NOTESTINE ETUX	ROBERT J. NOTESTINE ETUX		✓	5-5-76	363	446-447	13			
			FREDERICK G. WOOD	FREDERICK G. WOOD		✓	5-4-76	363	778-780	77 Pt. / 89 Pt.			
			ORNELL SCOTT HUGHES, JR.	ORNELL SCOTT HUGHES, JR.		✓	6-4-76	364	557-558	PT. 39	60'	55'	
			MARTHA E. BRUNNEMAN ETAL	MARTHA E. BRUNNEMAN ETAL		✓	7-27-76	365	478-479	PT. 39	55'	95.40	
			MARIANA J. MELHORN	MARIANA J. MELHORN		✓	9-7-76	366	402	E.P. 123 / E.P. 124	55'	120'	
			MERLIN KERNIS ETUX	MERLIN KERNIS ETUX		✓	9-30-76	366	416-419	PT. 116	40'	55'	
			LEOLA KIRKPATRICK	LEOLA KIRKPATRICK		✓	1-7-77	368	507-508	PT. 40 / PT. 41			
			RALPH RAY ETUX	RALPH RAY ETUX		✓	2-25-77	369	1178	PT. 70 / PT. 75			
			Kenneth M. Yoder	Kenneth M. Yoder		✓	5-21-77	369	412-413	No. 84			18' off the E. side Lot #7 71' x 50'
			JAMES J. TROUT ETUX	JAMES J. TROUT ETUX		✓	4-7-77	369	688	PT. 77			
			C. B. BUSHONG MCFARLAND	C. B. BUSHONG MCFARLAND		✓	5-9-77	370	261-262	E.P. 71	55'	60'	
			MARGARET PAYNE JENKINS	MARGARET PAYNE JENKINS		✓	8-18-77	372	147	E. PT. 42	55'	150'	
			D. P. & L. CO.	D. P. & L. CO.		✓	8-31-77	372	615-616	10 PT. - 19 - 24			
			ROBERT J. NOTESTINE, JR. ETAL	ROBERT J. NOTESTINE, JR. ETAL		✓	9-21-77	372	771-772	W. PT. 116	65'	55'	
			ELAINE KRAMER	ELAINE KRAMER		✓	9-30-77	372	953-955	PT. 68 / PT. 77			
			DOREEN A. BREWSTER	DOREEN A. BREWSTER		✓	9-30-77	372	956-958	PT. 68 / PT. 77			
			WILLIAM H. SHONT ETUX	WILLIAM H. SHONT TRUSTEE ETAL		✓	4-25-78	375	838-842	84 Pt.	18 1/2'	220'	Middle Part.
			B. J. HAMM	B. J. HAMM		✓	4-28-78	375	890-891	41 Pt.	32.5'	70.0'	
			Greta I. Hamm	Greta I. Hamm		✓	4-28-78	375	892-893	41 Pt.	32.5'	70.0'	
			EDWIN RAY PARKER ETAL	EDWIN RAY PARKER ETAL		✓	5-4-78	376	178	S. PT. 6	55'	55'	
			JOHN SMITH ETUX	JOHN SMITH ETUX		✓	5-10-78	376	143	PT. 116	40'	55'	
			B. E. B. ESTERLIZIUS	B. E. B. ESTERLIZIUS		✓	5-25-78	376	435-436	74 Pt.	40'	55'	40' off E. End of W. 1/2
			MICHAEL W. POWELL	MICHAEL W. POWELL		✓	6-14-78	376	821-825	PT. 70 / PT. 75			

SURVEY OR SECTION	SUB. NO.	NO. ACRES	GRANTOR	GRANTEE	ACRES TRANSFERD	TRANS.	DATE OF TRANSFER	DEED		LOT NO.	SIZE		REMARKS
								VOL.	PAGE		FRONT	DEPTH	
			LYLE DOSECK, JR. ETAL	H. U. D.			9-7-78	378	879/876	W. Pt. 74	55'	70'	
			AGNES S. MESSNER (SHAWNER)	WILLIAM P. HACKETT ETUX			10-2-78	379	462	E. Pt. 40	55'	150'	
			GRETA J. HAMM ETVIR	OLGA LATHAN			10-6-78	379	573/574	W. Pt. OF 41	32.5'	70.0'	
			JAMES F. COSTIN ETUX	ARTHUR B. COSTIN			10-27-78	380	12/10	PT. 69, PT. 76 PT. 85, PT. 88			
			JAMES F. MOOTS ETUX	JAMES F. HILL ETUX			1-12-79	381	115	PT. 7	59'	50'	
			THOMAS L. NOTESTINE ETUX	JOANNA DODGE			2-28-79	381	720-722	PTS 109, 110			
			JAMES J. TRUETT ETUX	EDWARD G. ZELL ETUX			4-13-79	382	432	PT. 7	71'	50'	
			E. HELEN REED	ORNELL SCOTT HUGHES, JR.			6-11-79	383	478/479	PT. 39			61.60' W. END.
			RICHARD H. ABRAHAM ETUX	ROBERT D. MILLER ETUX			6-25-79	383	669	PT. 75, PT. 86			
			HELEN J. ASKREN DEC'D	PAULA WAMMES ETAL			9-27-79	385	46/147	PT. 57			
			JAMES DAVID ASKREN, SR.	" " "			9-27-79	385	148/149	PT. 57			
			JAMES DAVID ASKREN II	" " "			9-27-79	385	150/151	PT. 57			
			KAREN A. A. CAMPBELL ETVIR	" " "			9-27-79	385	152/153	PT. 57			
			GRACE E. JOHNSON (DEC'D)	RALPH H. JOHNSON			10-22-79	385	576/577	PT. 47	27.6'	142.1'	N. E. SIDE
			CAROLYN H. BEATTY	JAMES F. COSTIN ETUX			10-29-79	385	680/681	N. Pt., 68 N. W. Pt., 77			
			RALPH H. JOHNSON ETUX	JOHN T. LAWRENCE			11-1-79	385	730	PT. 41	27.6'	142.1'	N. E. SIDE
			JOHN T. LAWRENCE	RALPH H. JOHNSON ETUX			11-1-79	385	731/732	PT. 41	27.6'	142.1'	" "
			CHARLES L. BARRETT ETUX	FIRST UNITED METH. CH. OF BALD. OHIO.			11-28-79	386	474/6	86 Pt. -87			2' E. SIDE OF LOT 86
			KENNETH J. HESS (DEC'D)	FRANCES M. HESS			1-25-80	386	673	PT. 41	27.3	142.1	S. E. SIDE
			LYLE DOSECK ETUX	H. U. D.			1-28-80	386	691/692	W. Pt. 74			
			H. U. D.	ROGER W. RUDE ETAL			1-28-80	386	689/700	W. Pt. 74			
			MARY E. KING (DEC'D)	LEIGH ANN KING ETUX			2-08-80	386	814/815	PT. 57	25'	109'-84"	55'
			MARY K. PUSEY (ESTATE)	MALCOLM MILLER ETAL			5-30-80	387	975/976	E. Pt. 74	50'	55'	
			LEWIS W. PERRIN (DEC'D)	EDWARD P. PERRIN ETAL			6-18-80	388	182/183	PT. 77 PT. 89			46 INT.
			LEIGH ANN KING ETAL	PAULA WAMMES ETAL			10-10-80	389	707/710	52 Pt. - 57 Pt.			
			MARY E. KING (DEC'D) KATHY SHOOTER	PAULA WAMMES ETAL			10-10-80	389	711/712	52 Pt. - 57 Pt.			
			FRANCES M. HESS	RICHARD L. HOOLEY			10-17-80	389	773/774	PT. 41			
			MILDRED S. JAMES	TIMOTHY M. HARMAN ETUX			10-20-80	389	810	PT. 42	33.7	64.4'	
			JOHN LAWRENCE ETUX UND 1/3	ELEANOR I. AUGUSTINE ETAL			12-15-80	390	542/543	PT. 110			
			JOHN LAWRENCE ETAL UND 1/3	ELEANOR I. AUGUSTINE ETAL			12-15-80	390	517/551	PT. 110			
			THE JAMISON CO.	JAMISON DRUGS, INC.			3-2-81	391	304/304	PT. 110			
			MARGARET PAINE JENKINS (DEC'D)	JOSEPHINE WAGNER			3-4-81	391	321/322	PT. 42			ETS. 70' OFF THE WEST END.
			ZENAIDE A. STERLINE	WEBSTER K. STERLINE			7-9-81	392	777/778	N. Pt. 69	120'	55'	
			ORNELL S. HUGHES, JR. DEC'D	GARRETH H. HUGHES			7-9-81	392	788/789	W. Pt. 39	61.60'	55'	
			" " " " " "	" " " " " "			7-9-81	392	790/791	N. Pt. 39	60'	55'	
			JAMES D. PETERS (DEC'D)	MIRIAM C. PETERS			8-13-81	393	231/232	PT. 84	18'-11"	22.0'	MIDDLE PART
			MAY PATTERSON (DEC'D)	JERRY L. SMITH ETUX			9-17-81	393	12/77	PT. 89			W. 1/2
			ROBERT C. PATTERSON (DEC'D)	EDWARD PATTERSON PERRIN ETAL			9-21-81	393	760/761	PT. 77-PT. 89			
			RALPH H. SMART DEC'D	WYNONA M. SMART			10-22-81	394	107/108	20, 23, 9			
			C. B. BUSHONG McFARLAND	ERNEST D. HAGER			11-23-81	394	431	W. Pt. 71	55'	160'	
			ROBERT J. NOTESTINE JR. ETUX	KEVIN J. BELFRY ETUX			4-28-82	395	800/809	PT. 5 PT. 10, 73			
			C. B. BUSHONG McFARLAND	EICHHOLTZ, INC.			5-28-82	396	160	7# PT.	55'	60'	E. END.
			LINCOLN NATIONAL LIFE INS.	MABEL A. CREEK			10-6-82	397	691/693	W. Pt. 123 W. Pt. 124	100'	110'	
			AMALIE COWMAN GAIL COLTON DEC'D	AFFIDAVIT			10-26-82	397	900	PT. 77			AFFIDAVIT SHOWS TERMINATION OF LIFE ESTATE
			EDWARD P. PERRIN, TRUSTEE	DWIGHT H. REED ETUX			10-26-82	397	856-859	PT. 77			
			MARTHA E. BRANNEMAN ETAL	RICHARD D. BRANNEMAN ETUX			11-15-82	398	92	E. Pt. 39	55'	95.40	
			ERNEST D. HAGER	CUBA B. McFARLAND			12-1-82	398	246	PT. 71			ER. 60' OFF E. END
			BRYCE E. KAMFMAN (SHERIFFS DEC'D)	SER. FED. SAV. & LOAN ASSOC.			1-19-83	398	773/775	70 Pt. - 75 Pt.	55'		N. END.
			RUTH L. McCASKILL	ELEANOR I. AUGUSTINE			1-28-83	398	925/927	LOT 110 PT.			091-12-20-018
			TANGER APPLIANCE AND FURNITURE	LARRY A. MOON			1-31-83	398	910	PT. 57			091-12-21-009
			SHIRLEY A. STEVENS DEC'D	PAUL B. STEVENS			3-9-83	399	323/324	PT. 109	2' 6"	55'	
			SCOTT B. STEVENS ETAL	" " "			3-9-83	399	324/327	PT. 109	18' 6"	55'	QUIT CLAIM
			THE STEAK GRILL, INC.	RICHARD H. GASAWAY			3-18-83	399	403/404	PT. 84	20.0'		
			EVOLVENS HUL	JAMES F. HILL			5-12-83	400	60/93	PT. 7, PT. 8, PT. 8-24			
			COLONIAL FEDERAL SAVINGS	GAROLD E. BOTKIN ETUX			5-12-83	400	97/98	N. Pt. 70 N. Pt. 75			
			Ralph H. Johnson etux	Goldie A. Stearns			10-11-83	402	41	41 pt North			
			Cuba B. McFarland aka C. B. Bushong	Audrie Patrick etvir			10-26-83	402	263	71			

SURVEY OR SECTION	SUB. NO.	NO. ACRES	GRANTOR	GRANTEE	ACRES TRANS/FRD	TRANS.	DATE OF TRANSFER	DEED		LOT NO.	SIZE		REMARKS
								VOL.	PAGE		FRONT	DEPTH	
			GARRETH HAROLD HUGHES (Dad's)	The HURWITZ-NARROWBANK TRUSTEE		✓	12-14-83	402	796-797	Lot 39 A.E.B.			
			Lester C. Parker, Jr	Helen E. Parker		✓	2-2-84	403	230	6			
			Goldie A. Stearns	Ralph H. Johnson Etux		✓	3-14-84	403	986	Pt. 41	27.6'	142.1'	
			Ralph H. Johnson Etux	Goldie A. Stearns		✓	3-14-84	403	988	Pt. 40	24'	70'	
			Gilbert B. Ritter Etux	Charles W. Cates Etux		✓	3-15-84	404	10	Pt. 52 45, Pt. 52, Pt. 57	Pt. 57		

SEE PAGE 18

SEE PAGE 17

SEE PAGE 38

GARFIELD
COLUMBUS

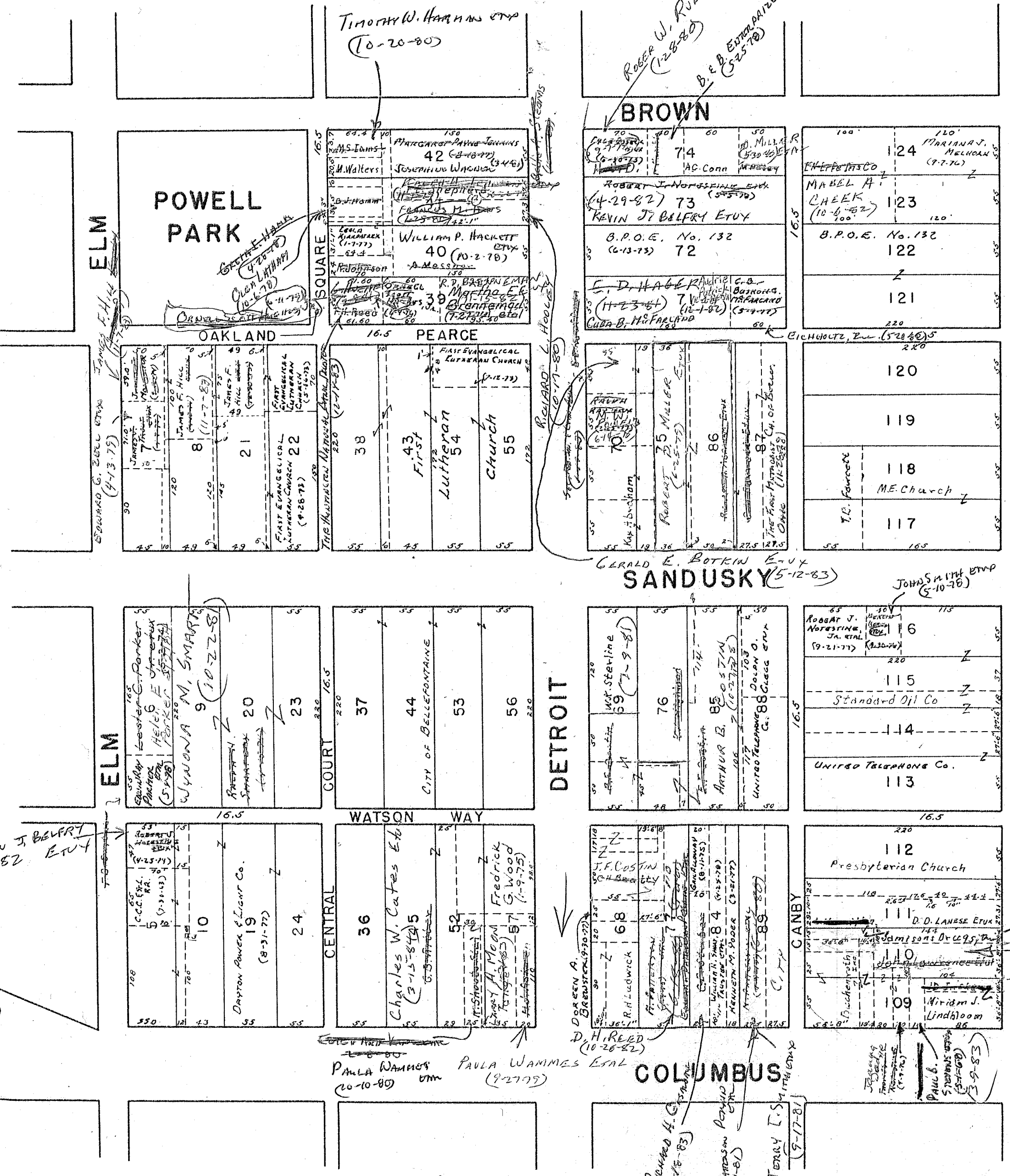

ROGER W. RIDE ET AL
(12-8-80)
B. & B. ESTUARIZES
(5-25-78)

SPRING F. HALL
(9-25-78)
CLEA L. HATHAWAY
(10-6-78)
CORNELIA L. HATHAWAY
(11-11-78)

REYNOLD L. HOOLEY
(10-1-80)

GERALD E. BOTKIN ET AL
SANDUSKY (5-12-83)

JOHN S. MITCHELL ET AL
(5-10-76)

KEVIN J. BELFRY
ET AL (4-29-82)

PAULA WAMMES ET AL
(2-15-84)
PAULA WAMMES ET AL
(9-27-77)

DAVID H. GREEN
(3-18-83)
EDWARD PRADSON
(2-21-80)
JERRY L. SMITH ET AL
(9-17-81)

ELMER J. ANGLON ET AL
(1-26-83)

12/5/83
2/27/84

SURVEY OR SECTION	SUB. NO.	NO. ACRES	GRANTOR	GRANTEE	ACRES TRANSFRD	TRANS.	DATE OF TRANSFER	DEED		LOT NO.	SIZE		REMARKS
								VOL.	PAGE		FRONT	DEPTH	
35-4-14			EDNA M. PALMER	JACK E. HUNT ETUX	0.25	✓	4-8-71	334	525-526	599	350'	220.0'	ALL WEST END.
			JAMES M. HORN (Dec'd)	OCIE HORN			4-12-71	334	540	443 Pt.	50'	110.0'	50.0' OFF OF WEST END OF BOTH LOTS.
			HAROLD F. JOHNS ETUX	MARIE EILEEN HARVEY			4-13-71	334	541-542	444 Pt.	30.0'	150.0'	} 35.0' X 150.0'
			ALICE D. BLACKWOOD (Dec'd)	TOM T. CARTMELL ETAL			5-10-71			597 Pt.	5.0'	150.0'	
			Clyde L. Moore	Marilyn Scott			5-17-71	335	68-69	32' off West Lot 604	30.0	150.0	NORTHEAST CORNER.
			Marilyn Scott	Clyde L. Moore ETUX			5-17-71	335	70-71	32' off West Lot 604			
			Laverne C. Atha	MARY JENKINSON DEC'D			5-17-71	335	82-83				N. MAIN
			Eileen M. Rayne	Audrey B. Fisher			6-19-71	335	514-517	5' of N. End			
			Ronald D. Fisher	Eileen M. Rayne			6-19-71	335	518-513	598 Pt. except 5' off N. End			
			SARAH C. FRAMPTON	MARGARET E. MCCORMICK			7-6-71	335	469-470	601 Pt.			CITY.
OCIE HORN	RAYMOND F. DOWELL ETUX	10-26-71	337	542	443 Pt.	50'	160.0	50.0' OFF OF WEST END OF BOTH LOTS.					
KENNETH L. MAY ETUX	RICHARD B. ADAMS ETUX	11-16-71	337	897-922	606			POWERS 8th Ed.					
CITIZENS FEDERAL SAVINGS & LOAN ASSOCIATION	HARRY L. DEWITT ETUX	12-11-71	338	337-330	439			BROWN ST.					
HAROLD F. JOHNS ETUX	RALPH EUGENE JOHNS	1-7-72	338	511-512	1318	36.0	120.0						
LPZ CONST. CO. INC.	DONALD WILLIAMS, SR. ETUX	3-20-72	339	456-457	1319 Pt.	2.5'	120.0	ELM ST					
WILLIAM ALEXANDER SIMMS	JUDITH ANN ROYES	3-28-72	339	516-517				W. HIGH					
THELMA BARNES COMER	THOMAS W. FERGUS ETUX	4-18-72	339	958-959	Lot 601 Part	43.5'	221.0'						
ORVILLE F. BRANDT DEC'D	FAYE BRANDT	5-31-72	340	704	1327			N. ELM.					
ORVILLE LINEBAUGH, JR. ETUX	JAMES W. SOUTHARD ETUX	6-13-72	340	921	610	55	220	NORTH DETROIT					
HERSCHEL E. FORSYTHE ETUX	ELMER N. FORSYTHE ETUX	6-15-72	341	11-13		55	220						
CARL J. BALDRIDGE ETUX	MARILYN SCOTT	8-1-72	342	77-79	1354 Pt. 1355 Pt.			40' Middle					
MARILYN SCOTT	CARL J. BALDRIDGE	8-1-72	342	70-71									
ROBERT C. MARMON ETUX	RUTH E. BAILLY	8-22-72	342	485-486	1256								
FAYE H. BRANDT	PATRICK C. TRIMBLE ETUX	9-14-72	342	855-858	1327								
LEWIS R. COLVIN ETAL	WALTER G. AMANX ETUX	9-19-72	342	966	597								
ED L. POOL ETUX	LEON E. TAPP ETUX	11-30-72	344	33-34	Pt. 607								
RUSH W. EICHHOLTZ ETUX	MARY E. SHAWUER	12-4-72	344	92	Pt. 605								
MARY E. SHAWUER	EICHHOLTZ FUNERAL HOME - KENNEDY FUNERAL HOME	12-4-72	344	83-94	591, 592, 595, 596, 597, 598								
FANNIE V. HASSELBACH DEC'D	JOHN HASSELBACH	12-11-72	344	288	609								
JOHN HASSELBACH	RAY GEORGE KELLER ETAL	12-11-72	344	211-208	609								
CHARLES EARICK ETUX (SHERIFFS DEED)	SEC. OF HOUSING & URBAN DEVELOPMENT	12-19-72	344	386-388	1533								
CHARLES O. SHUMAN ETUX	LEO M. KING ETUX	1-9-73	344	878									
RUTH V. MIDDLETON DEC'D	GEORGE S. MIDDLETON ETAL	1-23-73	344	908	602, Pt. 601								
RUTH L. MIDDLETON	GEORGE S. MIDDLETON	1-23-73	344	909-911	602, Pt. 601								
GEORGE S. MIDDLETON DEC'D	RUTH MIDDLETON CHENEY	1-23-73	344	912-913	602, Pt. 601								
L.P.Z. CONSTRUCTION CO. INC.	DEAN A. HESS ETUX	1-31-73	345	31	605								
KENNETH D. LANGSTAFF ETUX	DOROTHY CURRAN	2-6-73	345	124-125	Pt. 444								
DOROTHY CURRAN	ALICE V. LANGSTAFF	2-6-73	345	126-127	Pt. 444								
ELINORE C. HOSTETTER	EVERETT GODWIN	3-1-73	345	465-466	1566								
DORA F. ROWE DEC'D	JACK E. HUNT ETUX	3-5-73	345	572-574	Pt. 440								
HAROLD L. JACOBS ETUX	VERNON N. WEBER ETAL	3-7-73	345	528-529	Pt. 1354, Pt. 1355			40' OF N. END					
WALTER G. AIKEN ETUX	WILLIAM E. KELLER	4-6-73	346	77-77	70' OF W. END OF 57N								
CHARLES M. BAILEY ETUX	PAUL DAVID BODEY	4-26-73	346	441-462									
LONG ISLAND CONSTRUCTION CO.	RUSSELL R. EDE ETUX	6-18-73	347	607-608									
LONG ISLAND CONSTRUCTION CO.	JAMES W. CLIFTON ETUX	6-19-73	347	609									
SEWELL S. JOHNSON ETUX	KENNETH L. BAYLESS ETAL	7-20-73	348	143-145									
RALPH EUGENE JOHNS	HELEN L. SHIELDS	8-16-73	348	710	1318 Pt. 1319	36	120						
ORVILLE L. SHIELDS (Dec'd)	JEFFREY CHARLES CUMMINS ETUX	8-16-73	348	720	612 Pt.	2.5'	120	82.50' W. END.					
SEC. OF HOUSING AND URBAN DEV.	WALTON R. WILLIAMS	9-12-73	349	220-221	1533								
RICHARD J. DAVM ETUX	ROBERT C. BROWN	10-9-73	349	608-609	N. Pt. 1274	35	142						
RUSSELL R. EDE DEC'D	ELMER MURPHY	12-3-73	350	403-405	Pt. 600								
ROWENA MURPHY DEC'D	IVA WINNER	12-5-73	350	430-431									
LURA M. BATCH DEC'D	MARY B. EDE	12-14-73	350	577-578	Pt. 600	44	100						
LONG ISLAND CONSTRUCTION CO.	JOHN C. RUMER ETAL	12-26-73	350	666-667	1335								
FERN S. HATHAWAY	GRACIE DI THOMPSON ETUX	1-28-74	351	945-945	Pt. 600	55	100						
DOUGLAS L. THOMPSON ETUX	CLETIS CARMEAN ETAL	2-15-74	351	363-497	W. End of 1520								
ESTELLA BRAKE (Dec'd)		2-28-74	351	498	1354-1355 Pt.			40' S. END					

SURVEY OR SECTION	SUB. NO.	NO. ACRES	GRANTOR	GRANTEE	ACRES TRANSFERD	TRANS.	DATE OF TRANSFER	DEED		LOT NO.	SIZE		REMARKS
								VOL.	PAGE		FRONT	DEPTH	
35-4-14	554	.22	SAMUEL LEO CASTELLO ETAL	THE ADMINISTRATOR OF VETERAN AFFAIRS		✓	3-4-74	351	556-557	Pt. 1531 ✓	36	100	
			HARRY L. DEWITT ETUX	JAMES F. HILL ETUX		✓	3-15-74	357	707	439 Pt. ✓	55	100	
			HELEN E. NENSTIEL DEC'D	RICHARD NENSTIEL		✓	3-25-74	357	906-907	Pt. 612 ✓	42'	55'	
			RICHARD NENSTIEL ETUX	KENNETH D. LANGSTAFF ETUX		✓	3-29-74	352	13-14	Pt. 612 ✓	42'	55'	
35-4-14	554	.22	RUSSELL R. EDE DEC'D	RICHARD E. CLARK ETUX	.22	✓	4-5-74	352	123-130	"			UND. 1/2 INT.
35-4-14	554	.22	MARY B. EDE	"	.22	✓	4-5-74	352	131-132	"			"
35-4-14	553	.11	JAMES F. HAMM ETUX	JAMES E. EVILSIZOR ETUX		✓	4-29-74	352	600	1257 ✓			
			RUSSELL R. EDE DEC'D	MARY B. EDE	.11	✓	5-21-74						
			LILLY A. SMITH (LILLY A. SHARP)	GARY M. SMITH		✓	6-21-74	353	471	1336 ✓			
			RUTH MIDDLETON CHENEY	TOM D. FULLER		✓	7-11-74	353	977-980	Pt. 601 ✓	11.5'	221'	
			MARY E. LANGSTAFF	DONALD H. SLATER		✓	8-1-74	354	418-419	Pt. 443, Pt. 444 ✓	50'	110'	
			LOU ANNA GARMAN										
			LAURA JANE MUNTIS, JR. ETAL	LOU ANNA GARMAN	3/5	✓	8-19-74	354	707-708	609 ✓			
			LEROY T. GRANDI ETUX	LOU ANNA GARMAN	1/5	✓	8-19-74	354	709-711	609 ✓			
			RAY GEORGE KELLER ETAL	LOU ANNA GARMAN	1/5	✓	8-19-74	354	712-714	609 ✓			
			RALPH RUSSELL GRANDI (DEC'D)	LOU ANNA GARMAN	1/5	✓	8-19-74	354	715-716	609 ✓			
35-4-14	0.21		LOU ANNA GARMAN	JACK JOHNS		✓	8-19-74	354	717-720	609 ✓			
			JUDITH ANN GROUBS ETUIR	CLYDE E. MARSH	0.21	✓	8-19-74	354	721-722				
			THE ADMINISTRATOR OF VETERAN AFFAIRS	GEORGE E. RIFE ETUX		✓	8-27-74	354	829-830	Pt. 1531 ✓	36'	100'	
			JEANETTE NORTON ETUX	FRED LEE BRENTLINGER ETUX		✓	9-12-74	355	210-211	Pt. 1528 ✓	120'	46.15'	
			BOARD OF TRUSTEES OF THE CALVARY BAPTIST CHURCH	MARTORIE A. MACGILLIVRAY ETAL		✓	10-10-74	355	684-686	589, 590 ✓			
			PAUL E. BOYSEL ETUX	ROBERT J. NOTESTINE, JR. ETUX		✓	12-16-74	356	506	608 Pt. ✓			
			LEON E. TAPP ETUX	GEORGE WILLIAM VOSS ETAL		✓	1-17-75	356	878-879	Pt. 608 ✓			
			JAMES EDWARD EVILSIZOR DEC'D	KATHRYN M. EVILSIZOR		✓	1-20-75	356	894-5	1257 ✓			
			WILLIS A. SHEPARD ETUX	TERRANCE L. ERVIN ETUX		✓	2-18-75	357	211-212	445, 446 ✓			
35-4-14	0.04		MARION N. ALLEN ETAL (MARRIAGE DEC'D)	PALOMAR FINANCIAL, INC.	0.04	✓	5-2-75	358	208-210	1356 ✓			
			EDITH A. MOFFETT (DEC'D)	THOMAS D. MOFFETT	0.04	✓	5-7-75	358	266-267	1320 ✓			
35-4-14	0.25		PALOMAR FINANCIAL, INC.	ADM. OF VETERAN'S AFFAIRS	0.25	✓	6-9-75	358	285-287	1356 ✓			
			DONALD E. STRAYEN ETUX	LOWELL E. LEVAN ETAL	0.25	✓	6-30-75	359	82-83				
			JAMES M. COE, JR. ETUX	W. A. JACKSON, INC.		✓	6-30-75	359	96-97	1260 ✓			
			TOM D. FULLER	FLORENCE PECK		✓	7-10-75	359	222-223	601 Pt. - 602 ✓			
			FLORENCE PECK	TOM D. FULLER ETUX		✓	7-10-75	359	224-225	601 Pt. - 602 ✓			
			MARY WINEGARDNER	LEO FULLERTON ETAL		✓	7-28-75	359	419-420	E. 1/2 OF 1530 ✓	23.1'	220'	EAST 1/2 OF 1530
			GEORGE E. RIFE ETUX	LOWELL E. LEVAN ETAL		✓	8-19-75	359	742-743	Pt. 1531 ✓	36'	100'	
			ADMINISTRATOR OF VETERANS AFFAIRS	DONALD WILLIAMS, JR. ETUX		✓	9-22-75	360	324-325	1356 ✓			
35-4-14	0.25		W. LEO FULLERTON ETAL	GOLDIE A. STEARNS	0.25	✓	9-26-75	360	410	1530 Pt. ✓			EAST 1/2
			LOWELL E. LEVAN ETAL	CHARLES G. RINBOLT ETUX		✓	9-26-75	360	415-416				
			RUTH E. BAILLY	RACHEL E. KAUS		✓	11-18-75	361	97-98	1256 ✓			
			CHESTER S. BRADEN DEC'D	THOMAS L. MESSNER ETUX		✓	11-20-75	361	122-124	Pt. 438 ✓	50'	55'	
35-4-14	0.04		RICHARD B. ADAMS, JR. ETUX	DOMINICK A. IANNARONE ETUX	0.04	✓	12-2-75	361	304	606 ✓			
			MARY B. EDE	HOBERT HARMON ETUX		✓	1-20-76	361	966-967	1335 ✓			
			THOMAS D. MOFFETT, JR. ETUX	JAMES F. HILL ETUX	0.04	✓	3-29-76	362	758-759	1320 ✓			
			DALE ELLEMAN, JR. ETUX	JERRY A. FURLONG ETUX		✓	5-26-76	364	388-389	1328 ✓			
			RUSH W. EICHHOLTZ DEC'D	HERBERT HILL ETAL		✓	5-28-76	364	426-428	591, 592, 595, 596 ✓			
35-4-14	0.16		LAURA B. PRATER DEC'D	MARVIN L. PICKERING ETUX	0.16	✓	6-7-76	364	569-572	Pt. 1532 ✓	11'	19'	
			PAUL DAVID BODEY	LEONARD WAYNE DOWNING		✓	7-22-76	365	470-471	Pt. 1531 ✓			
			DEAN A. HESS ETUX	JOHN C. PORTER, JR. ETAL		✓	7-23-76	365	456	605 ✓			
35-4-14	0.11		JOHN C. RUMER ETUX	VERNON N. WEBER ETUX	0.11	✓	9-29-76	366	793-794	N. Pt. 1354, N. Pt. 1355 ✓	Pt. 600		
			BERNARD G. NEBEL ETUX	TOMMIE H. RUNION ETUX		✓	10-14-76	367	4	N. Pt. 1372 ✓			
35-4-14	0.20		HELEN E. SMITH KAUFFMAN DEC'D	WILLIAM M. KAUFFMAN	0.25	✓	10-15-76	367	78-29	N. Pt. 1373 ✓	45.46'		2/3 INTS NORTH END TRANSFERRED August 18, 1959
			CHARLES T. STAYROOK ETUX	ROBERTA M. STAYROOK		✓	10-20-76	367	101-108				
			GEORGE WILLIAM VOSS ETUX	JAMES VOSS		✓	10-22-76	367	155-156	607 Pt. ✓			
			JAMES VOSS	JACK E. PARKER ETAL		✓	12-16-76	368	201	608 Pt. ✓			
			THOMAS B. GULY ETUX	LARRY L. GULY		✓	1-3-77	368	450-451	607 Pt. ✓			
			EVANGELINE E. SMITH STALKER	WILLIAM M. KAUFFMAN		✓	2-10-77	368	931-932	442 ✓			1/3 INT.
			W. A. JACKSON, INC.	JUDY C. POCKETT		✓	2-17-77	369	2-3	N. Pt. 1372, N. Pt. 1373 ✓			
			GOLDIE A. STEARNS	PHILIP E. MASTONS ETUX		✓	4-7-77	369	670	1260 ✓			E 1/2

SURVEY OR SECTION	SUB. NO.	NO. ACRES	GRANTOR	GRANTEE	ACRES TRANSFER	TRANS.	DATE OF TRANSFER	DEED		LOT NO.	SIZE		REMARKS
								VOL.	PAGE		FRONT	DEPTH	
35-4-14			Kathryn M. Evilsizer	Jack L. Johns et ux		✓	4-8-77	309	719	12.67			
35-4-14			MARVIN L. PICKERIDGE ETUX	RUBY CLARK		✓	5-9-77	370	259	1521 Pt. 1532 Pt.	19' 11'	100'	
35-4-14			TERENCE C. BAVIN ETUX	JOE BUCHENROTH ETUX		✓	5-16-77	370	344	445-446			
35-4-14		0.21	Clyde E. Marsh Del'd	RICHARD E. CLARK ETUX	0.21	✓	5-16-77	370	361-364				
35-4-14		0.29	LUTHER L. HURLEY DEL'D	RICHARD E. CLARK ETUX	0.29	✓	5-16-77	370	357-360				
35-4-14		0.11	DONALD WILLIAMS, JR. ETUX	ADMINISTRATOR OF VETERANS AFFAIRS		✓	8-26-77	372	279-280	1356			
			MARY B. EDE	DAVID ALLEN MILLON ETUX	0.11	✓	8-31-77	372	372-373				
			JEFFREY CHARLES CUMMINS ETUX	JOHN K. HOUGHIN ETAL		✓	9-26-77	372	838	1533			
			ALICE V. LANGSTAFF BLACKWELL	KENNETH D. LANGSTAFF ETUX		✓	9-26-77	372	841	E. Pt. 444	55'	120'	
			WILLIAM C. ELLIS ETUX	RICHARD J. VICARIO ETUX		✓	12-1-77	374	83	N. Pt. 1275	35'	142'	
			VETERANS ADMINISTRATOR OF VET AFFAIRS	DAN NAPIER		✓	3-14-78	375	202-203	1356			
			CONNIE REINSCH	JOHN T. LAWRENCE		✓	4-28-78	375	886-887	604 Pt.	55'	188'	
			JOHN T. LAWRENCE	CONNIE REINSCH ETAL		✓	4-28-78	375	888-889	604 Pt.	55'	188'	
			RAY JAMES HULLKON (DEAD)	JACK E. HUNT ETUX		✓	5-15-78	376	202-205	441			
			JUDITH L. HADLEY ETUX	MARGORIE A. MCGILLIVRAY ETAL		✓	5-31-78	376	341/342	589-590			
			MARGARET E. SMUCKER	CHARLES H. CROUTWATER ETUX		✓	6-29-78	377	241/245	2938			
			GENE A. RANKIN ETUX	JACK JOHNS		✓	7-5-78	377	374/375	609			
			JOHN EVANS, JR. ETUX	" "		✓	7-5-78	377	376/377	609			
			PATSY J. ALLEN	" "		✓	7-5-78	377	378/379	609			
			MELVIN D. ALLEN	" "		✓	7-5-78	377	376/377	609			
			CLETIS C. CARMAN ETAL	FREDERICK M. HORNE ETUX		✓	7-28-78	377	819/820	S. Pt. 1354 S. Pt. 1355			
			IVA WINNER	C. DAVID WRITEN ETUX		✓	8-3-78	378	58/59	E. Pt. 1532	44'	100'	
			C. DAVID WRITEN ETUX	SALLY SUE PRICE		✓	8-3-78	378	60	E. Pt. 1532	44'	100'	
			RICHARD J. VICARIO ETUX	LEWIS EDGAR HUGHES ETUX		✓	8-11-78	378	255/256	N. Pt. 1275	35'	142'	
			MARY E. KING	VERNON N. WEBER ETUX		✓	8-25-78	378	466/470	607 Pt. 608 Pt.	40' 5/8"	99.0'	
35-4-14		0.25	ROBERTA M. STAYROOK	LUCILLE M. LEWIS	0.25	✓	9-1-78	378	800/801				
35-4-14		0.17	KENNETH D. LANGSTAFF ETUX	MICHAEL L. LILE ETUX	0.17	✓	9-8-78	378	874/885	E. Pt. 444	55'	120'	
35-4-14		0.17	MARGARET E. MCCORMICK	DENNIS E. JACOBS ETUX	0.17	✓	9-12-78	379	37				
35-4-14		0.20	PATRICK C. TRIMBLE ETUX	WILLIAM WAYNE KAUFERMAN	0.20	✓	10-6-78	379	329/370	1327	45'		
			CRAIG D. THOMPSON ETUX	WILLIAM LEE GOODWIN		✓	10-10-78	379	628/629	1530 Pt.			W 1/2
			DONALD WILLIAMS, JR. ETUX	WILLIAM H. SHIELDS ETUX		✓	10-20-78	379	812/813	1763			
			WILLIAM E. KELLER	EILEEN HARVEY		✓	12-4-78	380	524/526	597 Pt.			70' OFF W. END.
			JOHN C. PORTER JR. ETUX	JAMES L. SMITH ETUX		✓	1-4-79	381	3/4	605			
			JACK C. JOHNS ETUX	MARGE L. BARRATT		✓	5-22-79	383	123	1257			
			MARTHA O'CONNOR ETUX	MARGORIE A. MCGILLIVRAY		✓	6-1-79	383	343/344	589, 590			
			LOWELL E. LEVAN ETAL	BONNIE FRANKS		✓	6-4-79	383	357/358	1531 Pt.			36' W. SIDE
			BONNIE FRANKS	NICKI DIANE WILSON		✓	6-4-79	383	357/360	1531 Pt.			36' W. SIDE
			RAULPH G. SUTTON ETUX	EMMA A. MILLER		✓	6-26-79	383	671/672	439 Pt. 440 Pt.	20'	5' END	40' x 60' E. END.
			RACHEL E. KARUS DEL'D	MARVIN L. SWONGUER ETUX		✓	8-6-79	384	338/339	1256			
			JACK C. JOHNS	MARGE L. BARRATT		✓	8-19-79	385	26/27	609			
			HELEN L. SHIELDS	LAVERNE BURKON		✓	10-31-79	385	707/710	612 Pt.			82.50' W. END.
			RAYMOND F. DOWELL DEL'D	MARIE DOWELL		✓	12-18-79	386	288	W. Pt. 443 W. Pt. 444			
			R. HERBERT HILL ETAL	KATHONINE C. SOOT		✓	1-2-80	386	422/423	591, 592 593, 594			
			KATHONINE C. SOOT	R. HERBERT HILL		✓	1-2-80	386	424/425	591, 592 593, 594			
			FRED L. BRENTLINGER ETUX	DAVID H. WOOD ETUX		✓	2-15-80	386	392	N. Pt. 1528			
35-4-14		0.10	MARGORIE MCGILLIVRAY ETUX	ARTHUR B. COSTIN IN TRUST	0.10	✓	9-8-80	389	41/42	589			
35-4-14		0.25	IRENE E. POOL DEL'D	WILLIAM F. CARNES ETUX	0.25	✓	9-9-80	389	197/200	590			
			CHARLES G. RINBOLT ETUX	RONALD L. TUDOR ETUX		✓	9-12-80	389	247/248				
			TOM D. FULLON ETUX	JEFFREY C. FRANCE ETUX		✓	9-26-80	389	441/442	601 Pt. - 602			
			L. P. Z. CONSTRUCTION	HUGH N. PASH ETAL		✓	11-28-80	390	327/328	E. Pt. 612			
			EVERETT GODWIN	ROBERT KISSLING ETUX		✓	1-23-81	390	920	1566			
35-4-14		0.11	MARY ANN MILLON (DEAD)	DAVID ALLEN MILLON	0.11	✓	2-10-81	391	138				
			LEWIS E. HUGHES	SECURITY FED SAVINGS, LOAN		✓	6-22-81	392	575/577	N. Pt. 1295			
			SECURITY FED. SAV. AND LOAN	RICHARD J. VICARIO ETUX		✓	7-25-81	393	41/42	N. Pt. 1295	35'	14-2	
			PHILIP E. MASTERS ETUX	BRIAN R. YOUNG		✓	7-30-81	393	41/42	E. Pt. 1530			
			TOM T. CARTNALL ETAL	HUGH NORMAN PASH ETUX		✓	8-12-81	393	423/424	N. Pt. 597			150' E. END N. 1/2

SURVEY OR SECTION	SUB. NO.	NO. ACRES	GRANTOR	GRANTEE	ACRES TRANSFERD	TRANS.	DATE OF TRANSFER	DEED		LOT NO.	SIZE		REMARKS	
								VOL.	PAGE		FRONT	DEPTH		
			RICHARD J. VICARIO ETUX ROBERT C. BROWN CONNIE REINSCH JAMES SMITH ETAL JAMES V. SOUTHWALD ETUX WALTON R. WILLIAMS DEC'D	DIANA S. VICARIO WILLARD D. ZOOK ETUX MILTON E. TURNER SAC. H. U. D. VICTORIA LYNN SOUTHWALD TWILA A. HOWELL			10-2-81	393	837/1038	1275 Pt.			142' N. END NOTE THE START TITAT	
35-4-14		0.25	ELMER N. FORSYTHE DEC'D	WILDA M. FORSYTHE	0.25		10-16-81	394	75	Pt. 594				
35-4-14		0.25	VERNON N. WEBER ETUX	MARY L. MILLER ETUX (MARY E. HOWAY)	0.25		1-26-82	395	29	Pt. 604	38'	55'		
35-4-14		0.25	MILDRED J. MITCHELL (DODD)	GEORGE W. MITCHELL	0.25		1-27-82	395	46/490	605				
			HUGH NORMAN PASH ETUX	SECURITY FED. SAVINGS AND LOAN ASSN			3-29-82	395	587/584	610				
			LARRY L. GUY	TANGLEWOOD CORPORATION			4-8-82	395	671/630	N. Pt. 1274				
35-4-14		0.25	LINCOLN NATIONAL LIFE INS. CO.	MABEL A. CHECK	0.25		4-20-82	395	753					
			WILDA M. FORSYTHE LOAN ASSN	CAROLYN COLLINS, TRUSTEE	0.25		6-30-82	396	517/514	1354 Pt., 1355 Pt.				40' N. ENDS.
			EDNA M. O'NEILY (DODD)	CARL D. O'NEILY ETAL			7-21-82	396	775					
			MARY SUE WAGNER ETUX	CARL D. O'NEILY			7-21-82	396	776/777	1274 Pt. 1275 Pt.				EXCEPT 142' OFF N. END
			PAUL A. JACOBS DEC'D	AMANDA S. JACOBS			8-20-82	397	125/126	605				
			R. HERBERT HILL ETUX	EICHHOLTZ, INC.			9-7-82	397	387/391	N.E. Pt. 597 E. Pt. 612	158'	30'	95.5'	55'
			CHARLES H. CROUTWATER ETUX	CHARLES H. CROUTWATER			10-1-82	397	662/663	442				
35-4-14		0.25	SECURITY FEDERAL SAVINGS AND LOAN ASSN	WILLIAM L. ARNOLD	0.25		10-6-82	397	611/693	425, 436, 437, 438				
			EDNA M. O'NEILY (DODD)	CARL D. O'NEILY ETAL			10-13-82	397	773/774					
			MARY SUE WAGNER ETUX	CARL D. O'NEILY			10-25-82	397	885/886	N.E. Pt. 597	30'	150'		
			PAUL A. JACOBS DEC'D	AMANDA S. JACOBS			11-12-82	398	84/85	443 Pt.				120' E. END,
			R. HERBERT HILL ETUX	EICHHOLTZ, INC.			11-12-82	398	86/87	443 Pt.				120' E. END.
			CHARLES H. CROUTWATER ETUX	CHARLES H. CROUTWATER			1-3-83	398	597	Pt. 607 Pt. 608 591, 592 595, 596				
35-4-14		0.04	EVELYNE HILL	JAMES F. HILL	0.04		1-27-83	398	86/9	2938				
			JERRY A. FURLONG ETAL	MARILYN SCOTT			4-7-83	399	608/671	2938				
			MARILYN SCOTT	CHARLES H. CROUTWATER			4-7-83	399	674/677	2938				
			MARILYN SCOTT	CHARLES H. CROUTWATER			5-7-83	400	68/93	LOT 1320 Pt. Lot 439				
			MARILYN SCOTT	CHARLES H. CROUTWATER			6-2-83	400	434/435	1328				
			MARILYN SCOTT	CHARLES H. CROUTWATER			6-2-83	400	436/437	1328				
35-4-14		0.25	CAROLYN COLLINS, TRUSTEE	BOWMAN D. WOODS ETAL	0.25		8-11-83	401	292/293					
			Adella T. Lowry Loan	Michael L. Orakood ETUX			9-14-83	401	122/123	S. Pt. 1528	46.85'	44.50'		
			Colonial Federal Savings & Loan	Thomas W. Wickersham			9-15-83	401	743/744	S. Pt. 1372, Pt. 1373 E. Pt. 612	95.5'	55'		

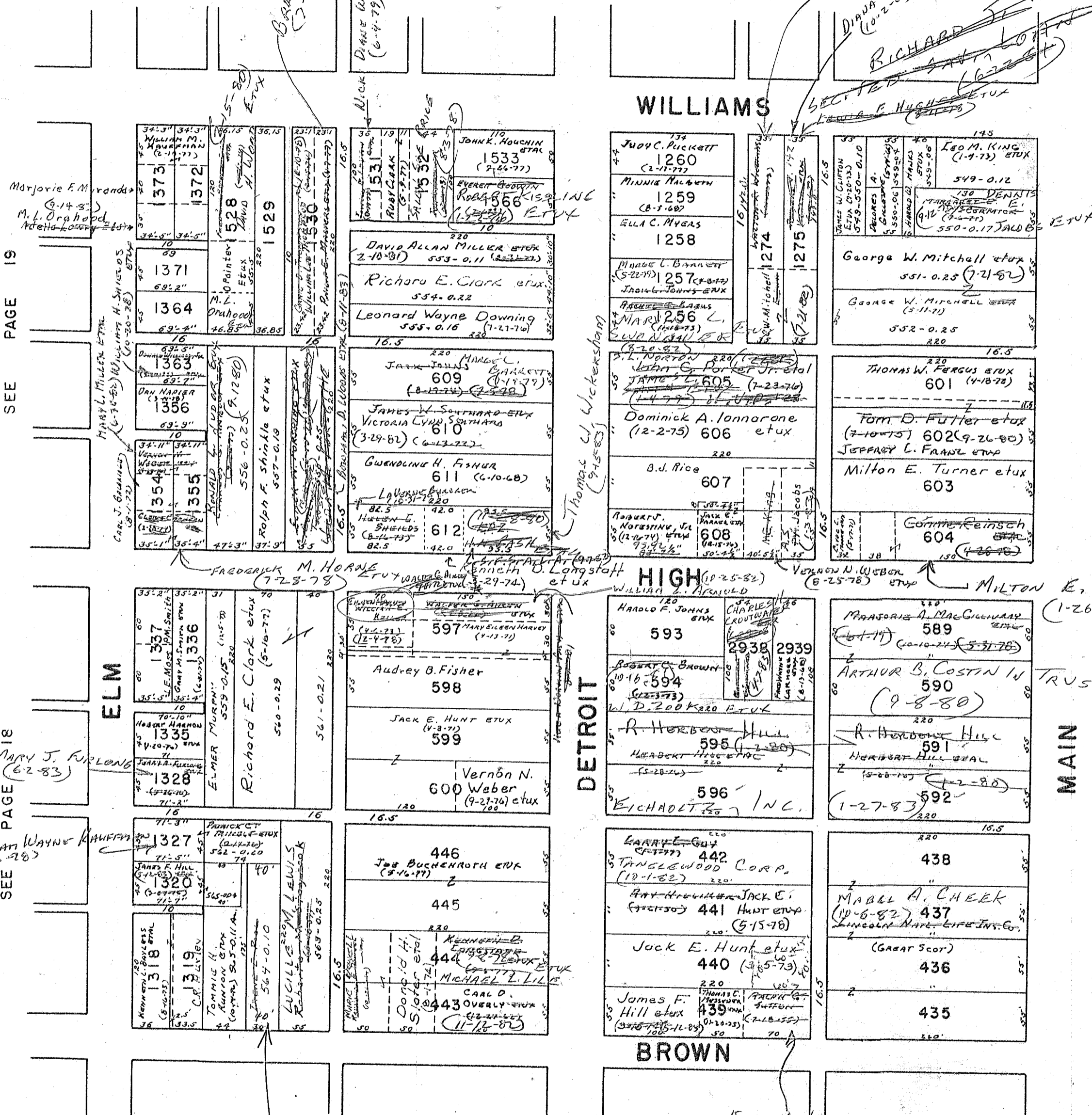

SURVEY OR SECTION	SUB. NO.	NO. ACRES	GRANTOR	GRANTEE	ACRES TRANSFER	TRANS.	DATE OF TRANSFER	DEED		LOT NO.	SIZE		REMARKS	
								VOL.	PAGE		FRONT	DEPTH		
35-4-14	546	0.25	WILTON R. EDE ETUX	RUSSELL R. EDE ETUX	0.25	✓	3-23-71	334	269-270	1564 Pt. 1565 Pt.	38.0'	120.0'	EAST ENDS.	
			DAVID LEROY ALLEN ETUX	RAYMOND E. LEVAN ETUX		✓	3-25-71	334	303-304	1551	55.0'	220.0'		
			JOE E. CARPENTER ETUX	PAUL E. WANNES ETUX		✓	3-26-71	334	315-316	2373, 2374 E 2375	160.0'	84' +		
			JOE E. CARPENTER ETUX	PAUL E. WANNES ETUX		✓	3-26-71	334	315-316	2359-2360 PARTS	52.0'	90.0'		
			MARSHALL W. STEARNS	GOLDIE A. STEARNS		✓	4-1-71	334	422-424		55.0'	220.0'		
			MYRTLE FORTNEY	DOUGLAS L. THOMPSON ETUX		✓	4-21-71	334	704-707	1524	41.15'	171.0'		
			MYRTLE FORTNEY	DOUGLAS L. THOMPSON ETUX		✓	4-21-71	334	706-707	1527	33.0'	171.0'		
			DWIGHT L. SNAPP ETUX	RONALD D. FARLEY ETUX		✓	5-21-71	335	183-184	1261	73' 11"	134.0'		Williams + Detroit
			KNOWLES TITUS DEC'D	ROBERT L. BROOKS ETUX		✓	7-22-71	336	154-156	1521				
			HELEN PATTER ^{OUTLAND} ETUX	MARY K. PUSEY		✓	8-26-71	336	683	1548				
35-5-14	0.16	0.16	MARY K. PUSEY	HELEN L. OUTLAND	0.16	✓	8-26-71	336	684	1548			POWELL + HENRY HENRY " " N Main @ 14 DETROIT ST. " " " " " "	
			ALICE RATHFELDER	RICHARD B. ADAMS JR.		✓	9-24-71	337	94	336-2357, 2377				
			HERBERT N. BUFFENBARGER ETUX	ADRIENNE PRATT		✓	10-19-71	337	414-415	2368-2369				
			ADRIENNE PRATT	ANEDA J. BUFFENBARGER		✓	10-19-71	337	414-415	2368-2369				
			WILSON B. DOWNING DEC'D	ELIZABETH M. DOWNING		✓	11-5-71	337	739-731	2-0				
			SAMUEL D. PATRICK ETUX	JAMES R. GOSLEME ETUX		✓	11-19-71	337	938-940	1534				
			JAMES R. GOSLEE III ETUX	SAMUEL D. PATRICK ETUX		✓	11-19-71	337	941-943	1534				
			RAYMOND E. LEVAN ETUX	ADRIENNE PRATT		✓	12-7-71	338	173-174	1561				
			ADRIENNE PRATT	RAYMOND E. LEVAN		✓	12-7-71	338	175-176	1561				
			CHARLES C. NORMAN	JERRY M. RUTLEDGE ETUX		✓	12-8-71	338	196-197	1401-1402				
		0.17	JAMES F. WADDLE ETUX	THOMAS E. SMITH ETUX	0.17	✓	12-21-71	338	350-351				N. DETROIT ST. HENRY N. DETROIT N. WILLIAMS POWELL N. DETROIT.	
			ELA DAVIS WEBBER ETUX	CHARLES MALCOLM DAVIS		✓	1-31-72	338	738-739	1263				
			EARNY C. GILBERT ETUX	ARTHUR A. GILBERT ETUX		✓	2-22-72	339	11-28	2365				
			RUTH E. PAXON	ROYALD M. OAKS ETUX		✓	2-24-72	339	60-61	1553				
			FREDERICK E. WINEBRENNER ETUX	DOUGLAS L. THOMPSON ETUX		✓	3-15-72	339	356-357	1381-1382				
			MILLARD J. BELL DEC'D	VIRGINIA E. BELL		✓	3-21-72	339	489-472	1519				
			FLOYD A. LYMAN DEC'D	LORENA LYMAN		✓	3-21-72	339	481	1268				
			EDWARD L. BEAIR ETUX	THE SECRETARY OF HOUSING AND URBAN DEVELOPMENT		✓	7-11-72	341	485	2791				
			FRANCES S. CAMPBELL	JOHN K. FURROW ETUX		✓	8-3-72	342	161	1273				
			ROBERT L. BROOKS JR. ETUX	DAVID E. CUSHWA ETUX		✓	8-30-72	342	162	1521				
		.15	LEE C. HAMMOND (LARA M. BROWN) SEC. OF HOUSING	DONALD F. CAROTHER ETUX	.15	✓	9-28-72	343	119	1555				
			ORVILLE E. TICE ETUX	ROBERT C. ASHCRAFT ETUX		✓	10-3-72	343	180	2791				
			SAMUEL D. PATRICK	CHARLES DAVID WROTEN ETUX		✓	11-6-72	343	656	2472				
			ABRAHAM W. KING (DEC'D)	DONNA MAY PATRICK		✓	11-10-72	343	754	1534				
			J. PHILIP VAUGHN ETUX	DALE ELLEMAN, JR.		✓	11-13-72	343	808	1513				
			RICHARD B. ADAMS JR. ETUX	KITA J. NICHOLL		✓	12-28-72	344	496					
			RUSSELL COCKERELL ETUX	EVELYN L. WILLIAMS		✓	1-3-73	344	579	2356, 2357				
			HUMBLE CONSTRUCTION Co.	SEC. OF HOUSING AND URBAN DEV.		✓	2-7-73	345	149	1554				
			ROBERT E. GARNER DEC'D	ROY D. GROW		✓	2-9-73	345	192	1538				
			RUSSELL R. EDE EDE ETUX	ESTHER GARNER		✓	4-2-73	345	439	1358				
		.10	CYMBELINE E. STEVENS ETUX	HAROLD DANE BRITTON ETUX	.10	✓	3-14-73	345	653	1514				
			RONALD D. FARLEY ETUX	ROBERT M. FINCH ETUX		✓	3-15-73	345	709	1571				
			JERRY M. RUTLEDGE ETUX	ROGER L. CAMPBELL ETUX		✓	4-16-73	346	273	1261				
			JENNIE T. STEVENS	SEC. OF HOUSING AND URBAN DEV.		✓	4-17-73	346	309	1401, 1402				
			FLOYD R. KUNTZ ETUX	JAMAL GILBERT ETUX		✓	4-24-73	346	437	1512				
			HAROLD C. DANIELS DEC'D	BEATRICE I. DANIELS		✓	4-30-73	346	438	1235				
			DONNA MAY PATRICK	WILBUR A. SHAW ETUX		✓	5-18-73	346	882					
			ARTHUR A. GILBERT ETUX	MARGARET A. REAMS		✓	6-15-73	347	482	1534				
			(MARK S. O'CONNOR) VIRGIL PEARL DAVIS DEC'D	NATIONAL EXTRUSION, MANUFACTURING Co.		✓	7-13-73	348	540	2365				
			JEAN A. TRAIL	JOHN C. RUMER		✓	7-25-73	348	541	2703				
		.15	ERNEST L. RATHFELDER	VERA E. RATHFELDER	.15	✓	8-14-73	348	1314	2471			N Main	
			EDWARD E. WALTZER DEC'D	MARY E. WALTZER		✓	9-10-73	349	213	1526				
			RALPH E. FITZPATRICK ETUX	WILLIAM BEELMAN SR. ETUX		✓	10-9-73	349	214	2787				
			VIRGINIA E. BELL	RICHARD E. CLARK ETUX		✓	10-9-73	349	625	1409				
			JEAN E. TRAIL ETAL	RICHARD E. CLARK ETUX		✓	11-16-73	350	212	1519				
			JOSEPH E. CAMPBELL ETUX	ROBERT DEAN DOODS		✓	2-19-74	351	384	1517				
			JAMES F. GINLEY ETUX	TOMMIE H. RUMION ETUX		✓	2-22-74	351	437	1523				
				JAMES F. GINLEY ETUX		✓	2-28-74	351	492	1564				
						✓			493	40	140	49.50' W. 5108.		

SURVEY OR SECTION	SUB. NO.	NO. ACRES	GRANTOR	GRANTEE	ACRES TRANS/FRD	TRANS.	DATE OF TRANSFER	DEED		LOT NO.	SIZE		REMARKS
								VOL.	PAGE		FRONT	DEPTH	
			WILLIAM F. BLINN (Dec'd)	EULA MAYNARD BLINN		✓	3-20-74	351	787	1544 ✓			
			WILLIAM F. BLINN (Dec'd)	EULA MAYNARD BLINN		✓	3-20-74	351	788	1545 ✓			
35-414	548	.23	WILLIAM J. BEELMAN JR. ETUX	MARILYN SCOTT	.23	✓	4-11-74	352	262-264				
35-414	548	.23	MARILYN SCOTT	WILLIAM J. BEELMAN JR. ETUX	.23	✓	4-11-74	352	265-267				
			JAMES F. GINLEY (Dec'd)	CHARLOTTE A. GINLEY		✓	4-12-74	352	257	1564 Pt ✓	40.0	140.0'	N.E. Cor.
			RUSSELL R. EOE DEC'D	MARY B. EOE		✓	5-21-74			1216 ✓			
35-414	538	0.28	CLIFTON WILLIAMS, JR. ETUX	DONALD WILLIAMS, JR. ETUX	0.28	✓	5-24-74	353	128-130				
			RAYMOND W. EDGETTE ETAL	Sec. Housing & Urban Dev. FRANKLIN SAVINGS BANK		✓	5-25-74	353	153-155	Pt. 1563 ✓	2'	220'	
			ANEDA J. NEIDER (BUFFENBARGER)	HUMBLE CONST. CO. INC.		✓	6-14-74	353	516-17	2368 ✓	5.5'	220	
			MILDRED M. ASHCRAFT	ROBERT M. SWARTZ ETUX		✓	6-14-74	353	815	2469 ✓			
			SECRETARY OF HOUSING, URBAN DEV.	RALPH E. MIRANDA ETAL		✓	6-20-74	353	628-629	1401, 1402 ✓			
			PAUL A. JACOBS ETUX	KATHRYN TRACEY		✓	6-28-74	353	804	2364 ✓			
			EULA MAYNARD BLINN DEC'D	VERNON N. WEBER, ETAL		✓	7-2-74	353	891-893	1544, 1545 ✓			
35-414	544	.08	BLINN ELECTRIC COMPANY	JOHN C. ROMER	.08	✓	7-2-74	353	889-890	1543 ✓			
			RHETA M. KIPKER	JAMES L. KIPKER		✓	7-11-74	353	988				
			FRANKLIN SAVINGS BANK	SEC. OF HOUSING AND URBAN DEV.		✓	7-23-74	354	241	Pt. 1552 ✓	2'	220'	
35-414	544	.08	JAMES L. KIPKER	GORDON P. MORRISON ETUX	.08	✓	8-23-74	354	827-828				
			SECRETARY OF HOUSING AND URBAN DEV.	DONALD E. LILLARD JR. ETUX		✓	9-5-74	355	95	1554 ✓			
35-414	546	0.25	GOLDIE A. STEARNS	GORDON P. MORRISON ETUX	0.077	✓	12-23-74	356	536-537				NEW SURVEY
			ROBERT C. ASHCRAFT ETUX	ROBERT L. CRAIG ETUX		✓	3-6-75	357	397-398	2791 ✓			
			CHARLOTTE A. GINLEY	RONALD K. BENNETT ETUX		✓	3-7-75	357	421-422	1564 Pt. ✓			
35-414	532	0.17	THELMA E. KELLER	ROBERT L. DOWNING ETUX	0.17	✓	5-8-75	358	282				
35-414	537	0.28	JESSE W. HILL (Dec'd)	JESS HILL, JR. ETAL	0.28	✓	5-30-75	358	628-629				DEED SAYS 0.25 AC.
			WILLARD CARL ROGAN ETUX	DARRELL E. SHAW ETUX		✓	6-6-75	358	713	1510 ✓			
35-414		0.17	ROBERT D. KEMPER DEC'D	NAOMI L. KEMPER	0.17	✓	6-12-75	358	804				
35-414		0.173	GOLDIE A. STEARNS	DONALD W. ROPP ETUX	0.173	✓	6-12-75	358	813-814				
			THOMIE H. RUNION ETUX	LOUIS M. SHOEMAKER ETUX		✓	7-2-75	359	181-182	1523 ✓			
			CHARLES MALCOLM DAVIS ETUX	DAVID H. JOHNSON ETUX		✓	7-15-75	359	296	1263 ✓			
			GLADYS BEATY DEC'D	FLORENCE IRENE STEVENSON		✓	7-15-75	359	293-295	1542 ✓			
35-414		0.23	WILLIAM J. BEELMAN, JR. ETUX	KELLY G. DEARWESTER ETUX	0.23	✓	8-4-75	359	564-565				
35-414	542	0.25	WILLIAM CHARLES JONES ETUX	JAMES R. GRANDSTAFF ETUX	0.25	✓	8-7-75	359	595-596				
35-414	532	0.17	ROBERT L. DOWNING ETUX	DALTON A. YOUNG ETUX	0.17	✓	8-15-75	359	685-686				
35-414		0.28	JAMES A. BOWSHER ETAL	JESSE HILL, JR. ETAL	0.28	✓	8-25-75	359	840-841				
35-414		0.28	JESSE HILL, JR. ETAL	THOMAS D. SIMPSON, JR. ETUX	0.28	✓	8-27-75	359	895-896				
			SECRETARY OF HOUSING, URBAN DEV.	PAUL H. HARNER		✓	9-16-75	360	237-238	1552 ✓			
			DOUGLAS L. THOMPSON ETUX	PHILIP L. THOMPSON ETUX		✓	10-3-75	360	507	1524 ✓			
			WILLIAM DAVIS DOWDY ETUX	DONALD W. ROPP ETUX		✓	10-30-75	360	840-841	WEST PT. OF 1557 ✓	60'	107'	
			EVA MAYE STUPP	NATIONAL EXTRUSION & MANUFACTURING Co.		✓	11-7-75	360	957-958	2355 ✓			
			DONALD W. ROPP ETUX	TRACY H. HUMBLE ETUX		✓	11-13-75	361	31-32	1557 Pt. ✓			107' W. END.
			MARY E. WALTZER	FOREST LITTLE ETUX		✓	12-8-75	361	388-389	2787-2788 ✓			
			ED L. POOL ETUX	ROGER E. POOL ETUX		✓	1-5-76	361	767-768	1394 ✓			
			TRACY H. HUMBLE ETUX	RAYMOND K. STOKES ETUX		✓	2-20-76	362	406-407	W. Pt. 1557 ✓	60'	107'	
			PAUL H. HARNER	ROBERT DALE JACOBS ETUX		✓	2-23-76	362	331	1552-1553 Pt. ✓			2' N. SIDE OF LOT 1553
			RICHARD W. ALLEN ETUX	GLEN DOUGLAS FERGUS ETUX		✓	4-1-76	362	796	1550			
			HELEN L. OUTLAND DEC'D	MAXINE L. McMULLEN		✓	4-28-76	363	325-326	1548			
35-414		0.15	LAFAYETTE FRANKLIN HOGE ETUX	LINDA L. JOHNSON	0.15	✓	5-4-76	363	346-347	1526			
			STEPHEN A. TENNANT ETUX	RODERICK W. MORFITT ETUX		✓	5-4-76	363	443	1536			
35-414		0.02	CARL L. HENRY (Dec'd)	MARY M. HENRY	0.02	✓	5-5-76	363	471-472	1556 Pt. ✓			
			MAXIDE L. McMULLEN ETUX	PAUL S. DORSEY ETUX		✓	5-18-76	363	672	1588			
35-414		0.17	JOHN R. KEMPER ETAL	NAOMI L. KEMPER	0.17	✓	6-21-76	364	789-790				
35-414		0.17	NAOMI L. KEMPER	JOHN R. KEMPER	0.17	✓	6-21-76	364	791-792				
			ROBERT L. CRAIG	WANDA R. CRAIG		✓	6-24-76	364	855-856	2791			
			WELDON BEECHER LYNN ETUX	JERRY L. FRAZIER ETAL		✓	6-25-76	364	883	W. 40' OF 1549	40'	50.5'	
35-414		0.15	BEATRICE I. DANIELS	MICHAEL BOGARDUS ETAL	0.15	✓	7-13-76	365	291				
			ROGER L. CAMPBELL ETUX	ARNOLD J. REGIER ETUX		✓	8-5-76	365	657	1261			
			RONALD K. BENNETT ETUX	FRANCIS J. CAIN ETUX		✓	8-31-76	366	319-320	Pt. 1564			
			LEON BERRY ETUX	MARSHA KAY STIDAM		✓	9-3-76	366	483-484	1512			

SURVEY OR SECTION	SUB. NO.	NO. ACRES	GRANTOR	GRANTEE	ACRES TRANSFERD	TRANS.	DATE OF TRANSFER	DEED		LOT NO.	SIZE		REMARKS
								VOL.	PAGE		FRONT	DEPTH	
35-4-14	0.25	0.25	MARSHA KAY STIDAM	RUTH E. BERRY	0.25	✓	9-3-76	366	485-486	1512	50.5	102'	
			JOHN C. RUMER ETUX	VERNON N. WEBBER		✓	9-29-76	366	793-794	1543			
			JOHN C. RUMER ETUX	VERNON N. WEBBER ETUX		✓	10-4-76	366	884-885	1544-1545			
			ROBERT E. POWELL ETUX	ARTHUR E. FULMER ETUX		✓	10-18-76	367	69	1520			
			ARTHUR E. FULMER ETUX	ALLEN E. DAWSON ETUX		✓	10-28-76	367	70	1520			
			ANNAMAND WATKINS	DAVID H. JOHNSON ETUX		✓	11-19-76	367	776-777	1262			
			DEWEY E. KEGG DEL'D	LOIS M. KEGG		✓	11-26-76	367	891				
			L.P.Z. CONST. CO. INC.	MARGARET M. GIBBIS		✓	12-16-76	368	217-218	1515			
			VERSA J. HAMM ETUX	MICHAEL E. RANSBOTTOM ETUX		✓	12-20-76	368	268	1549			
			ANNA SCHEARER DEL'D	PEARLE H. SCHEARER		✓	12-20-76	368	322-323	2468			
35-4-14	0.25	0.25	DOUGLAS L. THOMPSON ETUX	PHILIP L. THOMPSON ETUX	0.25	✓	1-6-77	368	469	1527	55'	220'	
			PHILIP L. THOMPSON ETUX	DOUGLAS L. THOMPSON ETUX		✓	1-6-77	368	490	1524			
			JANE SHAW	DARRELL SHAW		✓	1-21-77	368	658	1510			
			FOREST LITTLE ETUX	JAMES F. ZEDCKER ETUX		✓	4-11-77	369	758	2787-2788			
			MARY B. EDE	DEWEY C. FANNIN ETUX		✓	4-14-77	369	800	1266			
			GORDON P. MORRISON ETUX	PATTI WEST		✓	4-26-77	370	57-59				
			PATTI WEST	JO ANN MORRISON		✓	4-26-77	370	68-69				
			PEARLE H. SCHEARER	EVANS T. SCHEARER ETUX		✓	5-11-77	370	201-202	2468			
			JOE M. HORN ETUX	CHESTER W. PALMER ETUX		✓	7-21-77	371	688	1542			
			LOUIS N. SHOEMAKER ETAL	ADMINISTRATOR OF VETERANS AFFAIRS		✓	8-4-77	371	710-712	1523			
35-4-14	0.10	0.10	MARY HELEN CARTER	ELEANOR M. HUFFMAN	0.10	✓	9-14-77	372	605-606		55'	220'	
			ROY D. GROW ETUX	JOHN C. LOSEY SR. ETUX		✓	9-21-77	372	766	1538			
			MARLYN JAMES HANAWAY ETUX	JOHN C. RICHARD ETUX		✓	10-3-77	372	888-889	1273			
			JOHN K. FURROW ETAL	DONALD L. BARNETT ETUX		✓	10-4-77	373	23-25	1273			
			EDITH H. EDWARDS	ROBERT M. ARMER		✓	10-6-77	373	50-51	1558			
			JOHN C. RUMER ETUX	FREDERICK E. STOKES ETUX		✓	11-15-77	373	820-821	2471			
			Max Cleland (Admin. Veterans Affairs)	JACK D. ORDERS ETUX		✓	12-29-77	374	365-366	1523			
			JAMES F. ZEDCKER ETUX	ROBERT D. AUSTIN ETUX		✓	3-21-78	375	342	2787			
			JAMES A. HAWKINS ETUX	WILLIAM B. HENDERSON ETUX		✓	4-3-78	375	482	1563A			
			35-4-14	0.02		0.02	ROBERT M. SWARTZ ETUX	DOUGLAS L. MORRIS ETUX	0.02	✓			
NEVA M. PATTEN	FLORENCE PECK	✓			5-26-78		376	491/492		1547			
FLORENCE PECK	NEVA M. PATTEN ETAL	✓			5-26-78		376	493/494		1547			
IVAN L. FOREMAN	RUSSELL C. COCKERELL ETUX	✓			5-26-78		376	480/481		1269			
RUSSELL C. COCKERELL ETUX	ROBERT J. NOTESTINE ETUX	✓			5-26-78		376	482		1269			
DARRELL E. SHAW	ADMIN. OF V.A.	✓			6-2-78		376	569/570		1510			
WILLIAM B. HENDERSON ETUX	RICHARD W. KNOWLTON ETUX	✓			6-5-78		376	624		1563			
JOA B. ALLEN	VERNON N. WEBBER ETUX	✓			7-7-78		377	402/403		1511 Pt.			
MARY M. HENRY	CARL J. HENRY	✓			7-13-78		377	574/575		Pt. 1557			
JACK D. ORDERS ETUX	WILLIAM M. BALL	✓			8-22-78		378	538/540		Pt. 1556			
35-4-14	0.10	0.10	JACK D. ORDERS ETUX	JAMES T. UTLEY ETUX	0.10	✓	10-2-78	379	461	1548	61' OFF E. END.		
			PAUL S. DORSEY ETUX	JACK L. JOHNS ETUX		✓	10-25-78	379	887/889	2706			
			DOROTHY MAE CLINE	STANLEY WEDDING ETUX		✓	10-31-78	380	49/50	1510			
			ADM. OF VETERANS AFFAIRS	WILLIAM C. ARMSTRONG		✓	11-21-78	380	373/374	1556 Pt.			
			EDITH M. GARNON BOOD ETUX	LOWELL E. LEVAN ETUX		✓	12-19-78	380	743/744	1510			
			STANLEY WEDDING ETUX	JOSEPH E. FALLA		✓	12-29-78	380	820/821	1273			
			DONALD L. BARNETT ETUX	JERRY D. FRAZIER		✓	1-2-79	380	889/890	1579 Pt.			
			CATHY FRAZIER	DAVA D. ROYER ETAL		✓	1-17-79	381	167/169				
			DONALD W. ROYER ETUX	MAX E. GRIM ETUX		✓	1-17-79	381	170/172				
			DAVA D. ROYER ETAL	MARVIN L. SWONGUER ETUX		✓	1-23-79	381	288/289	1266			
35-4-14	0.173	0.173	DEWEY C. FANNIN ETAL	HARRIETT BEELMAN	0.173	✓	2-20-79	381	640	1409	107'	60'	
			WILLIAM BEELMAN DEED	NICK C. PHILLIPS ETAL		✓	3-2-79	381	739	Pt. 1557			
			RAYMOND K. STOKES ETUX	MICHAEL C. RADICE		✓	4-3-79	382	258/260	1510			
			LOWELL E. LEVAN ETUX	JACK T. JOHNS		✓	5-25-79			2706-2707			
			SHAMON L. JOHNS	PAUL W. WALL ETUX		✓	6-14-79	383	546/547	1548			
			JAMES F. UTLEY ETUX	JAMES C. VOSS ETUX		✓	6-25-79	383	681/683				
			JO ANN MORRISON	ROBERT DEAN DODDS		✓	7-3-79	383	754-755	W. Pt. 1576			
			VERNON N. WEBBER ETUX			✓							
						✓							
						✓							

SURVEY OR SECTION	SUB. NO.	NO. ACRES	GRANTOR	GRANTEE	ACRES TRANSFER	DATE OF TRANSFER	DEED		LOT NO.	SIZE		REMARKS
							VOL.	PAGE		FRONT	DEPTH	
			THOMAS LOUISE HURFMAN (DECD)	HOWARD HURFMAN		7-24-79	384	175	2366-2367			
			HOWARD HURFMAN	DAVID A. FRAZIER ETX		8-15-79	384	480	U. Pt. 1549			
			JERRY D. FRAZIER	PHILLIP D. CRAIG ETX		8-17-79	384	538	1536			
35-4-14		0.25	RODERICK W. MOFFITT ETX	LOWELL E. LEVAN ETAL	0.25	8-28-79	384	680-691				
35-4-14		0.25	THOMAS O. SIMPSON, JR.	JOHN L. SHEPHERD	0.25	9-21-79	385	616-62				
			LOIS M. KEGG	TERRY W. NELSON ETX		9-28-79	385	173	1269			
35-4-14		0.002	ROBERT J. NOTESTINE ETX	JOHN D. REYNOLDS ETX	0.002	10-1-79	385	189	1556 Pt. 1557 Pt.			
			CARL J. HENRY	RICHARD SHARON		10-5-79	385	297/445	Pt. 1561			
			NINA LEWIS DEL'D	ALLEY VACATION (ORD. NO. 77-36)		10-24-79	385	611/612				Reference 2354-2355
35-4-14		0.15	CITY OF BELMONT	CHARLES M. SPRANKELL ETX	0.15	11-2-79	385	761/765				
35-4-14		0.08	CHARLES M. SPRANKELL ETX	CHARLES M. SPRANKELL, JR. ETAL	0.08	11-2-79	385	761/765				
35-4-14		0.077	JAMES L. VOSS ETX	HARRISON M. TEVIS, JR. ETX	0.077	11-5-79	385	801/804				
			JOHN W. CHRISTENSEN (1/2 Int.)	ELWANN S. CHRISTENSEN		1-7-80	386	471/472	2346, 2347, 2348, 2349, 2350, 2351, 2352, 2353, 2354			
			PAUL W. WALL ETX	THOMAS J. WALL ETAL		1-9-80	386	495	1548			
35-4-14		0.25	LOWELL E. LEVAN ETAL	DAVID L. SAUNDERS ETX	0.25	1-15-80	386	361/367				
			ROGER E. POOL ETX	WILLIAM F. CARNES ETX		1-22-80	386	638	1394			
			LILLIAN T. EMMONS (DECD)	CAROL EMMONS SMITH ETAL		1-31-80	386	740/741	2346, 2347, 2348, 2349, 2350, 2351, 2352, 2353, 2354			
			PHILIP L. THOMPSON ETX	BECKY OGLESBEE		2-25-80	386	958/959	1527			
			BECKY OGLESBEE	PHILIP L. THOMPSON		2-25-80	386	961/961	1527			
35-4-14		0.09	MAE ALEXANDER HOSTETLER	REITA BAYMAN	0.09	3-14-80	387	161/162				
35-4-14		0.25	REITA BAYMAN ETX	WILLIAM C. ATKINSON ETX	0.25	3-24-80	387	279/280				
			JOHN C. LOSEY DEL'D	MARGARET LOSEY		4-4-80	387	420-421	1538			
			CHESTER W. PALMER ETX	VERNON N. WEBER ETX		4-11-80	387	456	1542			
			HAROLD W. CORWIN (DECD)	LEANNA M. CORWIN		5-5-80	387	761/762	1525			
			KATHRYN TRACEY	JACK JOHNS		6-4-80	388	32/33	2364			
			WOODROW A. ANDERSON	GLADYS M. ANDERSON		6-25-80	388	289/291	1264			
			MICHAEL RANSBOTTOM ETX	BECKY OGLESBEE		7-18-80	388	501/501	E. Pt. 1549			
			BECKY L. OGLESBEE	CATHERINE L. RANSBOTTOM		7-18-80	388	501/503	E. Pt. 1549			
			FREDERICK E. STOKES ETX	FLORENCE PELK		7-23-80	388	551/552	2471			
			FLORENCE PECK	CAROLYN A. STOKES		7-23-80	388	552/553	2471			
			HARRY C. FOEBS	ROBERT W. LODGBAKE ETAL		9-8-80	389	106/107	1537			
35-4-14		0.15	LINDA L. KUMON (JOHNSON)	VILLAGE BUILDERS & CONTRACT, INC.	0.15	9-23-80	389	363/364				
			ELEANOR S. CHRISTENSEN	NATIONAL EXTRUSION MANUFACTURING CO.		1-7-81	390	753	23462 THRU 2354			
			CHRISTINE E. KOLTER	" " "		1-7-81	390	752	23462 THRU 2354			
			LOUISE E. GOULD	" " "		1-7-81	390	751	23462 THRU 2354			
			JANE E. GRANT	" " "		1-7-81	390	749	23462 THRU 2354			
35-4-14		0.15	CAROL E. SMITH	" " "		1-7-81	390	750	23462 THRU 2354			
35-4-14		0.15	VILLAGE BUILDERS & CONTRACT, INC.	MARY E. OATES.	0.15	3-13-81	391	394				
			DEBRAH SUE PHILLIPS	NICK CHARLES PHILLIPS		3-20-81	391	100/101	1557 Pt.			107' W. END
35-4-14		0.17	JOHN R. KEMPKER	SARAH JOCELYN JEFFREY	0.17	4-23-81	391	671/672	2794			Not 2704 BUT 2794
			GLEN I. QUAY ETX	MELVIN CASTLE ETX		6-10-81	392	147/148	W. Pt. 2360	116.7'	4.5'	
35-4-14		0.25	DAVID L. SAUNDERS ETX	LOWELL E. LEVAN ETAL	0.25	6-16-81	392	554/555				
			JOHNY D. BUTLER (DECD)	Celia Butler		7-21-81	392	926/927	2358-2370			
			ROBERT F. LAIRD ETX	THOMAS F. HAMBLY ETX		10-30-81	394	224/225	1539			
			THOMAS F. HAMBLY ETX	VICKI DEE LAIRD		10-30-81	394	226/227	1539			
			DAVID E. CUSHWA, ETAL	GERALD E. BOTKIN		12-8-81	394	568/570	1521			
35-4-14		0.25	ARCHIE C. CROCKETT ETX	TANGLEWOOD CORP.		12-18-81	394	723	1559			
			LOWELL E. LEVAN ETAL	MICHAEL L. ORDERS ETX	0.25	2-3-82	395	123/124				
			TERRY W. NELSON ETX	MERCHANTS & MECHANICS FIDELITY & GUARANTEE CO.		5-3-82	395	865/867	1269			
			JACK L. JOHNS	NATIONAL EXTRUSION & MANUFACTURING CO.		5-24-82	396	920/921	2706-2707			
			ALMA P. TRAVIS	RICHARD L. BEAIR ETX		6-4-82	396	226/228	Pt. 1565			
			WANDA R. JORGUNSON ETX	JACK DOSECK		8-24-82	397	140/148	2791			
			PHILIP D. CRAIG ETX	DAVID B. ROANES ETX		9-30-82	397	654	1536			
			MARY E. O'ROCK ETAL (OATES)	F. H. A.	0.15	10-13-82	397	761/762				
35-4-14		0.15	JACK L. JOHNS	SHARON L. JOHNS	0.15	10-22-82	397	917	2364			UND 1/2 INT.
			F. H. A.	ROBERT L. SHOFFNER ETX	0.15	12-6-82	398	301/302				
35-4-14		0.08	HARRISON M. TEVIS JR. ETX	FLOYD C. H. SCARBERRY ETX	0.08	6-30-83	400	700/701				
			MERCHANTS & MECHANICS FID.	F. & L. INVESTMENTS, INC.	0.077	7-13-83	400	937/938	1269			

SURVEY OR SECTION	SUB. NO.	NO. ACRES	GRANTOR	GRANTEE	ACRES TRANS'FRD	TRANS.	DATE OF TRANSFER	DEED		LOT NO.	SIZE		REMARKS
								VOL.	PAGE		FRONT	DEPTH	
35-4-14		0.28	CHARLES DAVID WROTEN ^{ETUX}	MICHAEL J. KENNEDY ^{ETUX}	0.28		✓ 8-23-83	A01	A53	E.P. 2472	41.50	40.00	
			Donald Williams, Jr. Etal	Colonial Fed. Sav. & Loan Assoc.			✓ 11-4-83	402	388/390				
			Raymond E. Levan Etux	David H. Murdoch Etux			✓ 11-17-83	402	525/526	1551			
			Milton W. Amerine Etux	Marcella M. Amerine			✓ 3/20/84	ADA	56	1541, 1540pt.			
			Donald F. Carothers etux	Robert H. Taylor etux			✓ 4-2-84	A04	211	1535			

SEE PAGE 21

SEE PAGE 30

SEE PAGE 42

SEE PAGE 20

SEE PAGE 41

RUSH

MAIN

PALMER

SEE PAGE 40

MICHAEL J. KENNEDY (8-23-83) ETUX

WILLIAM C. ATKINSON ETUX (3-24-80)

RICHARD L. BEAR (6-4-82) ETUX

ORCHARD

DETROIT

POWELL

WILLIAMS

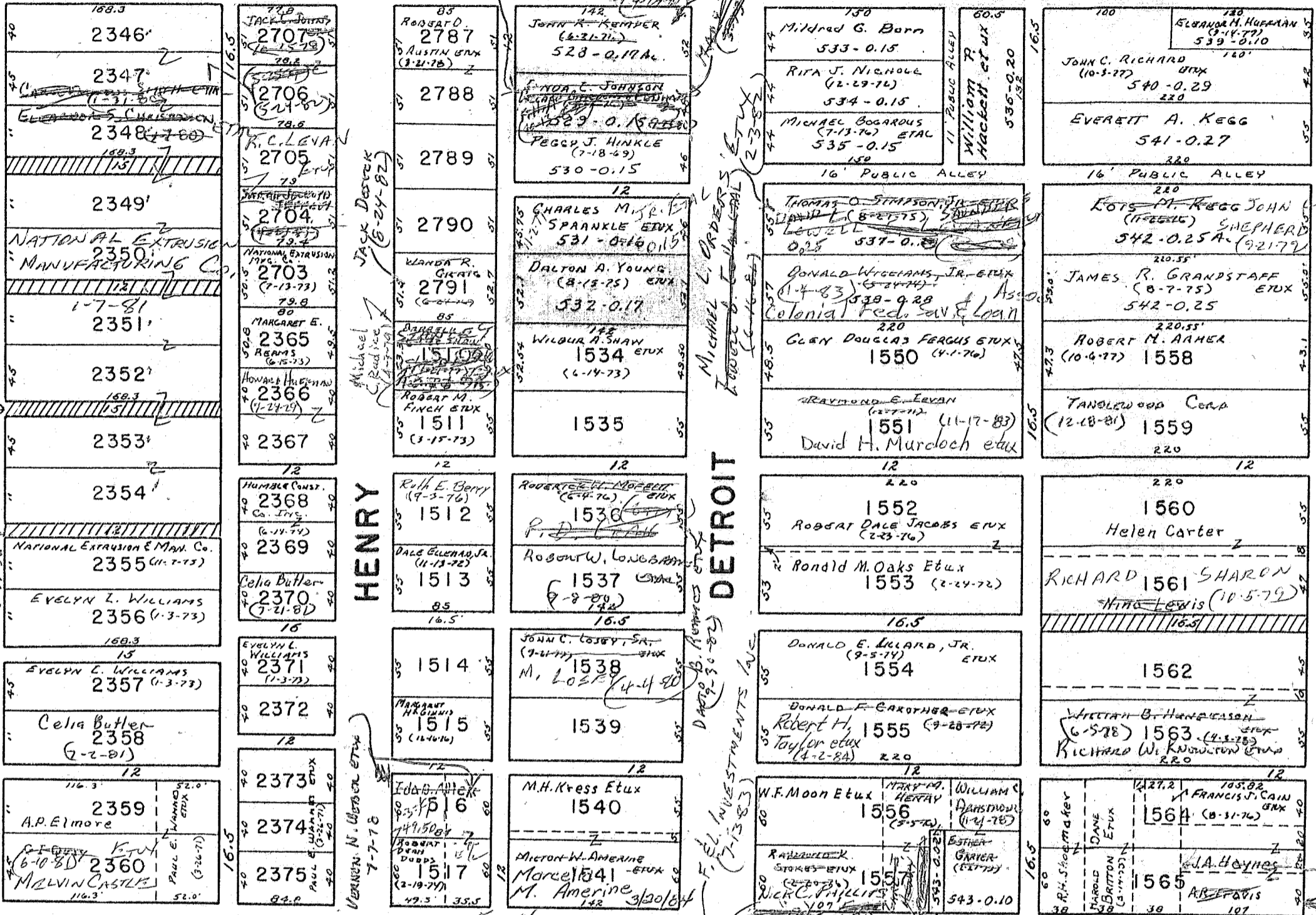

ELM Vacated 9-27-67 Or-Binance, No 3231

HENRY

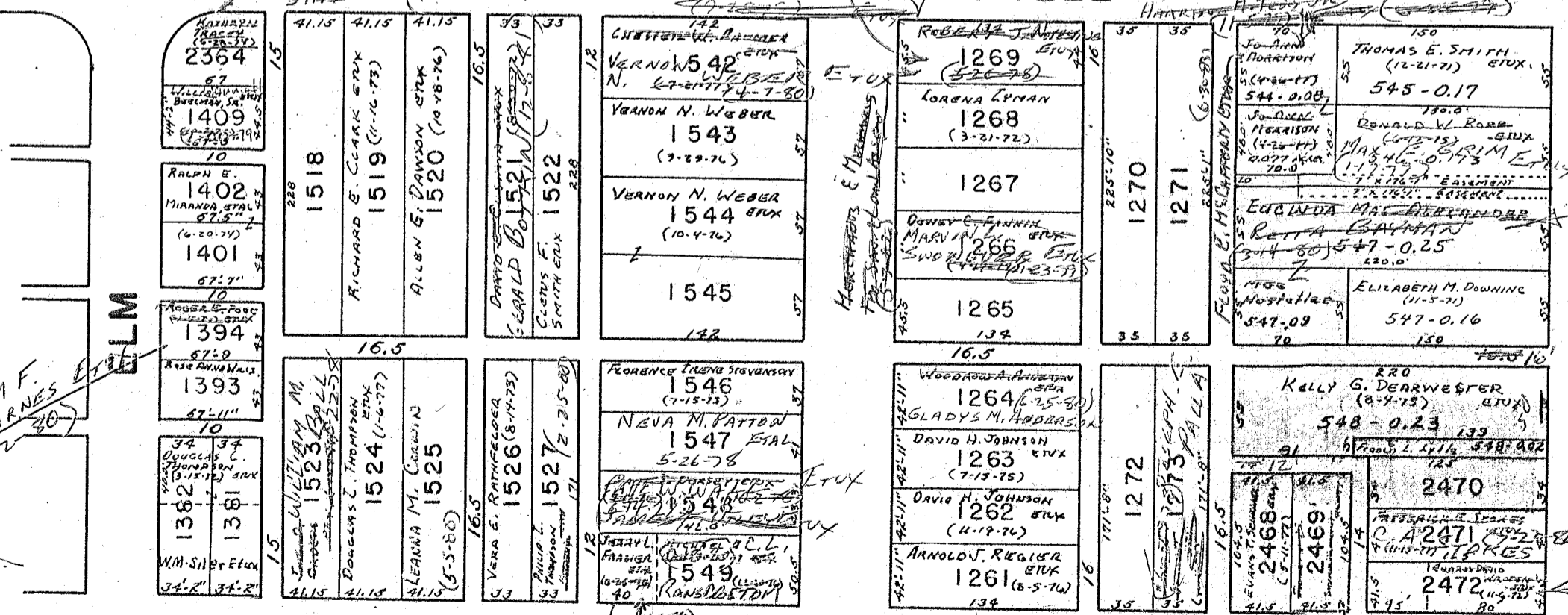

WILLIAM F. CARNES (7-22-80)

SEE PAGE 28

1" = 100'

SURVEY OR SECTION	SUB. NO.	NO. ACRES	GRANTOR	GRANTEE	ACRES TRANSFRD	TRANS.	DATE OF TRANSFER	DEED		LOT NO.	SIZE		REMARKS
								VOL.	PAGE		FRONT	DEPTH	
35-4-14 35-4-14 3245			Royal Crest Dairy Foods Inc. WILLIAM H. SHORT	Stop-N-Go Foods Inc BARBARA SHORT	0.31 0.03 0.125	X	6-11-71 9-17-71 9-17-71	335 475-476				N. MAIN ST.	
5245 35-4-14 35-4-14 35-4-14	509	0.33 0.02 0.24 1.00	RALPH LOUIS PARKER ETUX (AUSA HAMILTON) FLORENCE PECK BERLIN R. HOFFER PEGGY ANN FOREMAN MARJORIE M. KOONS DEC'D HAROLD N. HOVER ETUX GULF OIL CO. (TRENACO CORP.)	FLORENCE PECK RALPH LOUIS PARKER ETUX CAROL A. HOFFER CHARLES A. FOREMAN MERLIN R. KERNS ETAL GLENN BRUSH ETUX BONDED OIL COMPANY	0.18 0.33 0.02 0.24 1.00	X	9-30-72 9-30-72 5-30-72 6-4-73 6-12-73 5-20-74 12-4-74	339 339 340 347 351 352 356	610-611 610-613 661-662 274-275 420-421 947 367-368	2792-2793 2792-2793 2799 2867, 2868, 2869		COLUMBIAN HEIGHTS ADD.	
35-4-14 5245		0.16	ROBERT D. KEMPER DEC'D ROBERT D. KEMPER DEC'D IRVIE M. HERFORD DEC'D WILBUR M. CANTWELL DEC'D	NAOMI L. KEMPER ETAL NAOMI L. KEMPER PHYLLIS JUDD WALTER R. MUNZ ETAL	0.16 0.16 0.16 0.16	X	6-12-75 6-12-75 10-20-75 12-8-75	358 358 360 361	801-802 803 704-705 402-404	2782 2795 2781 2870			
35-4-14 5245 35-4-14 5245 35-4-14		0.16 0.16 0.16 0.26 0.05 0.02 0.33	JOHN R. KEMPER ETAL NAOMI L. KEMPER STOP-N-GO FOODS, INC. WILLIAM F. CARNES ETUX WALTER R. MUNZ ETAL ELAINE KRAMER	NAOMI L. KEMPER JOHN R. KEMPER ETAL BERNARD T. POOL ETUX WILLIAM E. CARNES ETUX ELAINE KRAMER WALTER R. MUNZ ETUX	0.16 0.16 0.26 0.05 0.02 0.33	X	6-21-76 6-21-76 7-6-76 8-31-76 10-4-77 10-4-77	362 364 365 366 373 373	544-545 789-790 791-792 187 323-324 12-14 15-16	2782 2795 2782 2795 2870 2870			
35-4-14 5245 35-4-14		0.125 0.03 0.148	WILLIAM H. SHORT ETUX WILLIAM H. SHORT ETUX	WILLIAM H. SHORT TRUSTEE, ETAL WILLIAM H. SHORT TRUSTEE, ETAL	0.125 0.03 0.148	X	4-25-78 4-25-78	375 375	838-842				
35-4-14 5245		0.02 0.33	Trustees of the Church of Christ WILLIAM E. CARNES ETUX	The First Christian Church of Bellefontaine, Ohio JAMES M. PRICE ETAL	0.02 0.33	X	4-2-79 9-12-79	382 384	235-238 912	2774 2775			
35-4-14		0.243	JOHN P. AIKEN ILO E. REYNOLDS (DEAD)	WILLIAM U. BROWN DOUGLAS D. REYNOLDS	0.243	X	4-15-80 6-24-80	387 388	536-538 246-247	2806		Now Survey	
35-4-14		0.16	RALPH L. PARKER ETUX JOHN R. KEMPER	LESLIE V. COOPER SARAH JOCELYN JEFFREY	0.16	X	10-3-80 4-23-81	389 391	571-572 877-878	2792 2793 2795		2794	
35-4-14 35-4-14 5245		0.218 0.02 0.33	JAMES M. UNDERWOOD DEC'D HAZEL EVA JACOBS JAMES M. PRICE ETUX	LOUISE UNDERWOOD A. P. ELMORE ETUX SECRETARY OF HOUSING, URBAN	0.218 0.02 0.33	X	8-26-81 10-6-81 12-29-81	393 393 394	401-402 872-874 776	2807			
35-4-14		0.243	DOUGLAS D. REYNOLDS ETUX DOUGLAS D. REYNOLDS	CERTIFIED OIL CO. AFFIDAVIT	0.243 0.089	X	12-20-81 1-7-83	398 398	675-676 573-574			Now Survey No TRANSFER CORRECTIVE DEED	
35-4-14 35-4-14 5245		0.089 0.089 0.18 0.35	DOUGLAS D. REYNOLDS ETUX Myron R. Short etux H.U.D.	CERTIFIED OIL CO. Gary J. Krock etux Leon E. Tapp etux	0.089 0.089 0.18 0.35	X	3-15-83 9-8-83 10-21-83	399 399 401 402	315-316 313-314 639-640 200-201				

CITY OF BELLEFONTAINE

OLD C. & L.E. RR R/W.

TRACT	ACREAGE	PARC. NO.
A	0.032 AC.	102
B	0.008 AC.	103

SEE DEED VOL. 324 PG. 699 (3-17-69)
SEE PLAN FILE R-38 (RAILROADS)

SEE PAGE 31

SEE PAGE 21

30

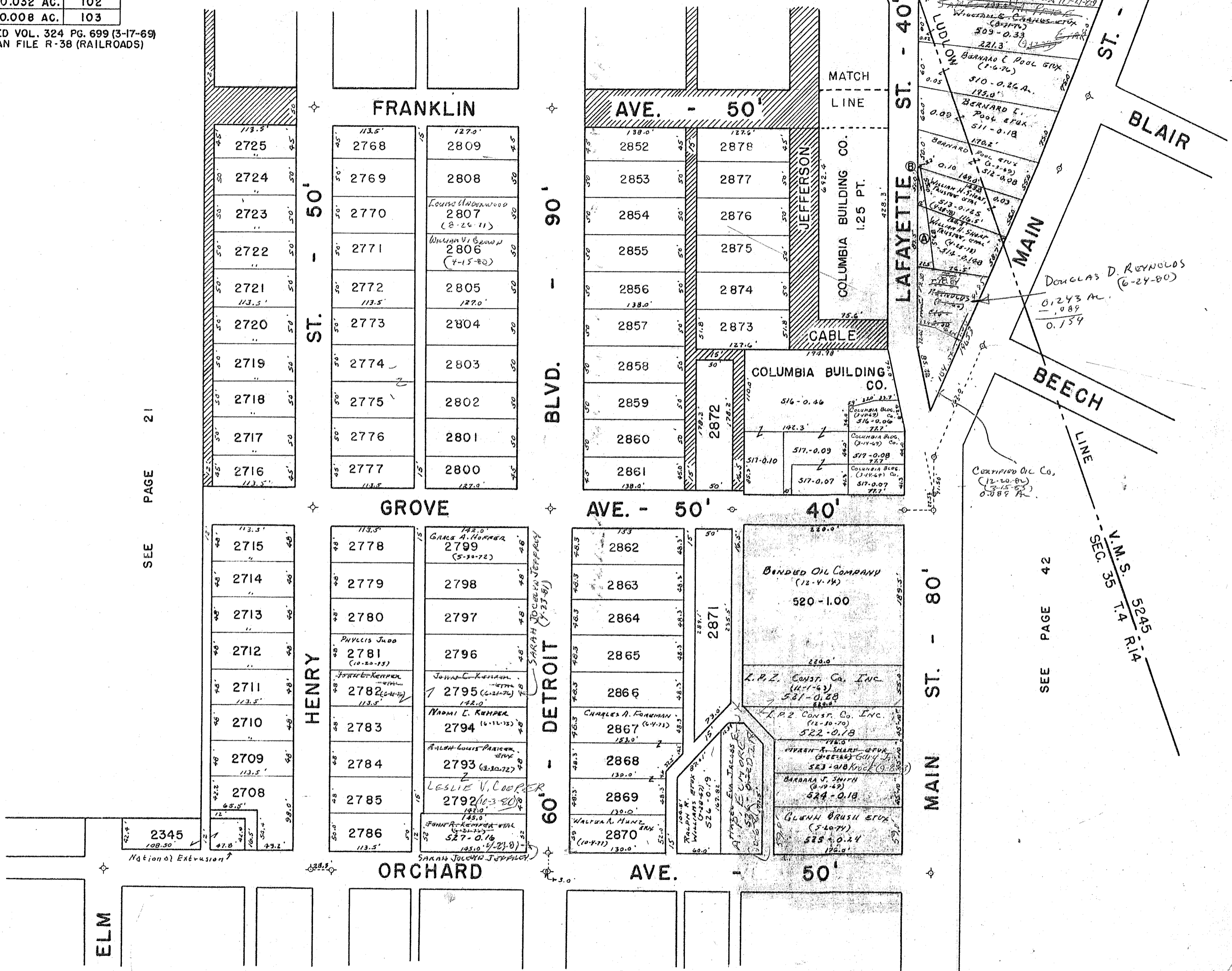

11.50
22.00
79.50
196.53
104.38
71.95

CERTIFIED OIL Co.
(12-10-80)
(5-15-55)
0.388 A.

V.M.S. 35
T.4 R.14
S245

SEE PAGE 42

SEE PAGE 29

SURVEY OR SECTION	SUB. NO.	NO. ACRES	GRANTOR	GRANTEE	ACRES TRANSFERD	TRANS.	DATE OF TRANSFER	DEED		LOT NO.	SIZE		REMARKS
								VOL.	PAGE		FRONT	DEPTH	
5245	1	0.36	JOHN BARTLETT PECK (Dec'd)	FLORENCE H. PECK	0.36	X	3-23-71	334	260		70.0' FRONT 70.0' REAR 46.3' FRONT 46.0' REAR	208.0'	
5245	506	0.15	J. EARL CHANDLER (Dec'd) JAMES R. GOLEY EXECUTOR	CITIZEN FED. SAV. & LOAN ASSOC.	0.15	X	4-27-71						
5245	1	0.36	FLORENCE H. PECK	DANIEL E. GILBERT ETUX	0.36	X	7-20-71	336	115-116	655P			
			DWIGHT HAROLD DEVERNA	ESTHER B. DEVERNA		X	8-12-71	336	586-587	2747-2748-2810 2815-2817-2820-2822			COLUMBIA HEIGHTS ADD.
			ESTHER B. DEVERNA ETAL	COLUMBIA BUILDING CO		X	10-12-71	337	366-367	2810-2815 2817-2820			" " "
5245		0.15	Citizens Federal Savings & Loan Bldg	Robert C. + Shirley Payne	0.15	X	11-9-71	337	798-800				North Main St
5245	508	0.20	HARRY F. MERRILEES (Dec'd)	THOMAS L. NOTESTINE ETAL	0.20	X	3-1-72	339	123-124				
5245	504	0.43	WILLIAM H. GANNON (MARSHALLS DEED)	ADMINISTRATOR OF VETERANS AFFAIRS	0.43	X	3-3-72	339	173-175				
5245		0.28	JAY S. SLOAN DEC'D	DONNA M SASSER	0.28	X	4-1-72	340	194		60'	208'	N. Main St
5245		0.43	ADMINISTRATOR VET. AFFAIRS	Joseph Hughes Price ETUX	0.43	X	6-19-72	341	58-59		47.5'		N Main St
		0.20	THOMAS L. NOTESTINE ETAL	CECIL E. JACOBS JR. ETUX	0.20	X	2-9-73	345	195-				
		0.03	ATKINSON LINES, INC.	JOHN C. HAFNER ETAL	0.03	X	5-30-73	347	218	2889, 2890			
	503	0.33	HARLEY ZENITH FLORA DEC'D	DOROTHY FLORA	0.33	X	11-9-73	350	85				
5245		0.68	MYRTLE EDGINGTON (Dec'd)	CLARENCE F. EDGINGTON	0.68	X	12-26-74	356	616				
5245		0.20	KAY A. JACOBS	CECIL E. JACOBS, JR.	0.20	✓	9-4-75	360	58				
5245		0.28	DONNA M. SASSER ETUX ETUX	FRANK DALE CUMMINGS	0.28	✓	10-3-75	360	558				
5245		0.38 +	Jessie H. Sickles (Dec'd)	ROY R. SICKLES ETAL	0.38 +	✓	1-29-76	362	32-39				
5245		0.41 + 1.25	ROY R. SICKLES ETAL	MARILYN SCOTT	0.41 + 1.25	✓	2-27-76	362	376-377				
5245		0.38 +	MARILYN SCOTT	JACK E. SICKLES ETUX	0.38 +	✓	2-27-76	362	380-382				
5245		0.41 + 1.25	JOSEPH HUGHES PRICE	JANE W. PRICE	0.41 + 1.25	✓	4-6-76	365	662-663				
5245		0.033	JOHN L. HAFNER (Dec'd)	FREDA I. HAFNER	0.033	✓	10-22-76	367	150-151	2887P, 2890P			
5245		0.68	CLARENCE F. Edgington etux	Alice Ann Pruett	0.68	✓	7-26-77	371	779-780				
5245		0.25	WILLIAM HENRY PRUETT (Dec'd)	ALICE ANN PRUETT	0.25	✓	11-4-77	373	605-606				
			PAUL E. SHOUGH (Dec'd)	BEATRICE F. LARSEN (SHOUGH)		✓	11-28-77	374	16	2833, 2834 2835, 2837			
			BEATRICE F. (SHOUGH) LARSEN ETUX	GLORIA BURNSIDE		✓	12-12-77	374	188-189	2837			
		0.33	LEWIS F. HALE ETUX	DOROTHY FLORA	0.33	✓	1-24-78	374	626-627				
5245		0.40	DOROTHY FLORA	G. BRUCE NARRIS ETUX	0.40	✓	2-8-78	374	744-745				
5245		0.33	L. P. Z. CONSTRUCTION Co. Inc.	CECIL L. JACOBS JR. ETUX	0.33	✓	5-5-78	376	48-49				
5245		1.124	ALICE ANN PRUETT ETAL	JOHN D. WILSON	1.124	✓	11-13-78	380	212/213				New Survey
5245			ALICE ANN PRUETT	JOHN D. WILSON		✓	11-13-78	380	214				LIMITED EASEMENT
			WILLIAM E. FOARY (Dec'd)	KATHERINE E. SNYDER ETUX		✓	11-17-78	380	299	2766-2767			
5245		0.20	CECIL E. JACOBS, JR.	MARSHA K. STIDAM	0.20	✓	5-15-79	382	967				
5245		0.20	MARSHA K. STIDAM	CECIL E. JACOBS, JR. ETUX	0.20	✓	5-15-79	382	969/97				
5245		0.033	FREDA I. HAFNER	JOHN R. HAFNER ETUX	0.033	✓	8-2-79	384	280	2887P-2890P			
5245		0.68	J. STEVEN JACOBS ETUX	LURA M. DOWNING	0.68	✓	8-3-79	384	320/321				
			KATHERINE E. SNYDER DEC'D	RICHARD W. KNOWLTON ETUX		✓	9-11-79	384	310	2766, 2767			
5245		0.483	ILO E. ROYWOODS (Dec'd)	ALICE ANN PRUETT	0.483	✓	6-24-80	388	101/102	2825			New Survey
			JAMES M. UNDERWOOD	LOUISE UNDERWOOD		✓	8-26-81	393	101/102				
5245		0.20	HENRY M. SMITH (Dec'd)	CARRIE V. SMITH	0.20	✓	9-10-81	393	654				
5245		0.20	CARRIE V. SMITH	DONNA R. HAMMOND	0.20	✓	9-10-81	393	655/656				
5245		0.43	JANE W. PRICE	Michael A. Colyer	0.43	✓	9-29-83	401	827				

CITY OF BELLEFONTAINE		
TRACT	ACREAGE	PARC. NO.
A	0.95 AC.	108
B	0.196 AC.	107
C	0.245 AC.	106
D	0.090 AC.	105
E	0.047 AC.	104
F	0.004 AC.	

SEE DEED VOL. 324 PG. 699 (3-17-69)
SEE PLAN FILE R-38 (RAILROADS)

SEC. 36 T.4 R. 14
SEC. 35 T.4 R. 14

SEE LAKE TOWNSHIP
PAGE 4

SEE LAKE TOWNSHIP
PAGE 8

SEE PAGE 44

31

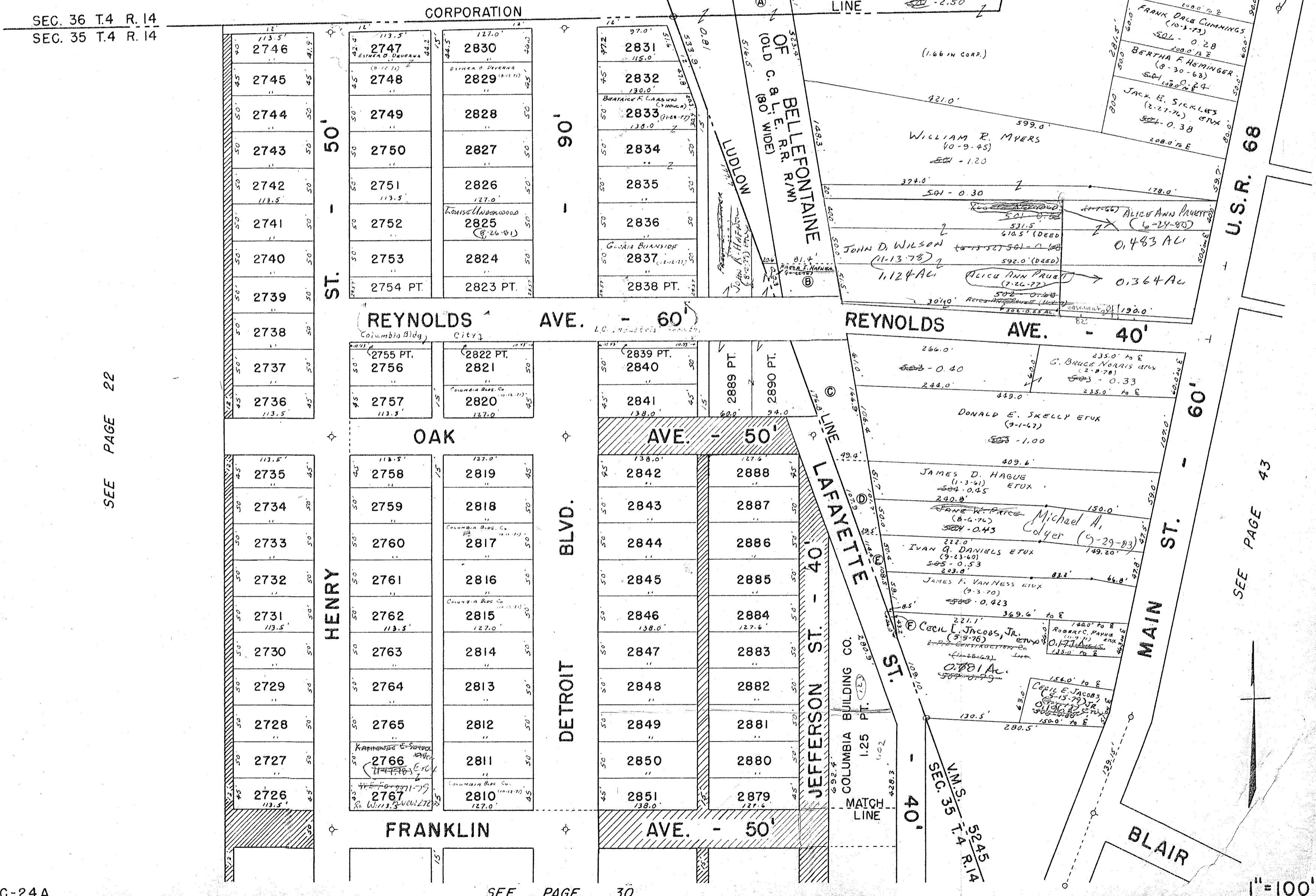

SEE PAGE 22

SEE PAGE 43

DRAWN 9/20/65 D.E.G.

C-24A

SEE PAGE 30

1" = 100'

SURVEY OR SECTION	SUB. NO.	NO. ACRES	GRANTOR	GRANTEE	ACRES TRANSFERED	TRANS.	DATE OF TRANSFER	DEED		LOT NO.	SIZE		REMARKS
								VOL.	PAGE		FRONT	DEPTH	
33-4-14			Lida J. Clements	Philip V. Clements			6-13-71	335	547-548	1889 PT			S Detroit St.
33-4-14			Robert Gradsky (Dec'd)	K.N. Highland			6-16-71	335	554-555	1889 PT			" " "
33-4-14			Philip V. Clements ETUX	K.N. Highland			6-17-71	335	558	1889 PT			" " "
33-4-14			WILLIAM H. SHORT	BARBARA H. SHORT.	1.80		9-17-71						ROUTE #28 S.
33-4-14			" " "	" " "	0.65		9-17-71						" #28 S.
33-4-14			" " "	" " "	1.78		9-17-71						" #28 S.
33-4-14	523	1.64	LONG ISLAND CONST. CO.	RICHARD L. SNAPP ETAL			9-27-71	337	111-122	3136, 3137			CLARK'S PARK SUB.
33-4-14	523	1.64	WILLIAM S. BERRY (Dec'd)	JENNIE C. BERRY	1.64		10-15-71	337	434	3136			
33-4-14			BERT G. LURING.	LESTER C. PARKER ETAL			3-27-72	339	533	1928-1929			
33-4-14			RICHARD L. SNAPP ETAL	CLETIS C. CARMAN ETUX			5-22-72	340	525-526	1961-1962			
33-4-14			IDA BLACKBURN (Dec'd)	DONALD H. BLACKBURN			10-3-72	345	527	3136-3137			
33-4-14			ROSS M. ILVAIN ETUX	VIRGINIA YOUNG			10-30-72	343	528	2629-2630			IRON CRY HEIGHTS.
33-4-14			LEONARD O. LEVAN ETUX	ROBERT H. WAGNER ETUX			10-31-72	343	581	3285 - 3289 PT. 75.0'	135.0'		NORTH HALF OF LOT 3284
33-4-14			VIOLA G. HUMPHREY'S ETAL	VIOLET E. PIOLLI			11-14-72	343	831	2660-2661			
33-4-14			WILLIAM O. RITTER (Dec'd)	GILBERT B. RITTER			1-11-73	344	752	3154, 3153, 3154			
33-4-14			HOWARD T. LE DEC'D	BERTHA J. LEE			2-20-73	345	344	3155, 3156			
33-4-14			ROBERT E. MCLAIN ETUX	JAMES D. PETERS	0.20		2-21-73	345	365	3141, 3140			
33-4-14			CLYDE F. KENNEDY DEC'D	ETHEL KENNEDY			4-13-73	346	212-	2628 PT.			
33-4-14			HAROLD N. HEIZMAN ETUX	NORMA J. TELLING			4-16-73			213			
33-4-14			AL JANSEN	RICHARD D. SMITH ETUX			4-18-73	346	332-	1867, 1868			
33-4-14			HAROLD N. HEIZMAN ETUX	NORMA J. TELLING			5-1-73	346	619-	3175, 3176, 3177			
33-4-14			NORMA J. TELLING	PATRICIA M. HEIZMAN			5-1-73	346	621-	3178, 3179			
33-4-14			RICHARD L. KIRBY ETUX	CLARENCE RICHARD KROUSKOP ETUX			5-10-73	346	622-	PT. 1864			
33-4-14			JAMES D. PETER ETUX	SCORAN INSURANCE AGENCY INC.	0.36		5-16-73	346	948	1862, 1863			
33-4-14			MARY C. BAUNKE	HERBERT L. BAUNKE ETUX			6-4-73	347	307	FT. 1865			
33-4-14			Bernice Maxine Thrush	Francis R. Thrush ETUX			7-11-73	347	962-	3291-3295 N.H.			Carlisle - Iron City
33-4-14			DOROTHY CURRAN	DON E. MITCHELL ETUX			11-1-73	349	963-	1870-1871			
33-4-14			SUZANNE MITCHELL ETUX	DOROTHY CURRAN			11-1-73	349	961-	3283			
33-4-14	523	1.64	DAVID S. KOTTERMAN ETUX	LOGAN COUNTY BANK			11-14-73	350	182-	3297, 3300, 3301	3151		
33-4-14			JENNIE C. BERRY	ELMER C. VORPE ETUX	1.64		12-14-73	350	584-	3146, 3147, 3148, 3149	3150		
33-4-14			DAVID S. KOTTERMAN ETUX	JAMES W. BOYD ETUX			1-30-74	351	125-	3295, 3296			
33-4-14			FRANCIS O. HANDLEY ETUX	WILLIAM E. BEST ETUX			3-26-74	351	126-	3297, 3298			
33-4-14			FLORIDA M. WAGNER (Dec'd)	ROBERT H. WAGNER			3-28-74	351	980	1930, 1931			
33-4-14			VACATION OF ALLEY ORD. NO. 74-25	VACATED ON THE EAST SIDE OF LOTS 2639 THRU 2641			4-11-74	352	366-	2666, 2667, 2668			ALLEYS VACATED 10', 15'
33-4-14		0.14	WALTER Z. COLLINS ETUX	LESTER C. PARKER JR. ETUX	0.14		4-27-74	352	367-	1929, 1961			
33-4-14		0.30	WARNER D. SHOELEY ETUX	BELLEFONTAINE ENTERPRISES, INC.	0.30		7-12-74	354	604	1924, 1962			
33-4-14			JAMES BRADLEY INC.	RONALD D. STEWART ETUX			10-9-74	355	669	3294			
33-4-14			HELEN C. VANCE (Dec'd)	CLIFF VANCE			4-14-74	356	95	PT. 3295			
33-4-14			GEORGE R. EVANS ETUX	JOY WAGNER			6-10-75	358	779	3181, 3182, 3183			
33-4-14			JOY WAGNER	JEANNE M. EVANS			6-10-75	358	780	3172, 3173			
33-4-14			ELDON B. SNYDER DEC'D	RACHEL SNYDER			12-11-75	361	441	3174			QUIT CLAIM
33-4-14			RACHEL SNYDER	THELMA L. BOYD			12-12-75	361	488-	3144			
33-4-14			ETHEL KENNEDY (Dec'd)	G. PARKER KENNEDY			1-20-76	361	966-	3145			
33-4-14			LARRY J. DUNSON ETUX (SHERIFF'S DEED)	GEORGE J. KEAR			2-10-76	362	188-	2628-2629 PT			
33-4-14			GEORGE J. KEAR ETUX	GEORGE J. KEAR ETAL			2-10-76	362	189	2682			
33-4-14			ROBERT F. CURTIS ETUX	HELENE CURTIS			2-22-76	362	336-	2682			
33-4-14			WILLIAM E. CARNES ETUX	BLANCHE I. LEVAN ETAL			3-9-76	362	520	2638			
33-4-14			ORD. NO. 76-10 ALLEY VACATION BETWEEN LOTS 2657, 3743				4-22-76	363	222-	3178, 3179	3180		
33-4-14			GEORGE J. KEAR ETAL	GEORGE C. FORESYTHE, JR. ETAL			4-22-76	363	227	2682			
33-4-14			BERTHA I. LEE	CLETIS C. CARMAN ETUX			8-16-76	366	34	3139, 3140			
33-4-14			THELMA L. BOYD ETUX	MUSSETTA WALTERS FAY			11-15-76	367	687-	3141			
33-4-14			MUSSETTA WALTERS GILES FAY	THELMA L. BOYD			11-15-76	367	688-	3144			
33-4-14			K. N. HIGHLAND ETUX	CHARLES EARL SHOELEY ETUX			8-26-77	372	276-	3145			
33-4-14			NELLIE J. ANSTINE (Dec'd)	BLISS H. ANSTINE			8-30-77	372	333	3157, 3158			
33-4-14			RICHARD D. SMITH ETUX	RICHARD C. HOLDEN ETUX			12-6-77	374	260-	3159, 3160 PT. 3161			
33-4-14		1.00	MARY E. LAFOLLETTE DEC'D	IVAN LAFOLLETTE	1.00		2-2-78	374	691	3175-3176			
33-4-14			DONALD H. BLACKBURN	LESTER C. CERWINSKY ETUX			2-9-78	374	968	3177			

SURVEY OR SECTION	SUB. NO.	NO. ACRES	GRANTOR	GRANTEE	ACRES TRANSFER	TRANS.	DATE OF TRANSFER	DEED		LOT NO.	SIZE		REMARKS
								VOL.	PAGE		FRONT	DEPTH	
33-4-14		2.00 + 0.65 + 1.78	GILBERT B. RITTER ETUX CARROLL W. HUMPHREYS DEED DONALD D. ARBEGAST ETUX MALCOLM C. MILLER WILLIAM E. BEST ETUX WILLIAM H. SHONT ETUX	JAMES W. BOYD ETUX CHARLES F. RUTHERFORD ETUX MALCOLM C. MILLER RAY E. STAMM ETUX HI-POINT CHURCH OF CHRIST, INC. WILLIAM H. SHONT, TRUSTEE, ETAL	2.00 + 0.65 + 1.78	X	2-27-78 3-13-78 3-17-78 3-17-78 4-14-78 4-25-78	374 375 375 375 375 375	947-948 156-157 272-273 274-275 656 838-842	3152, 3153, 3154, 3155 2664, 2665 1959, 1960 1926, 1927 1959, 1960 1926, 1927 1930, 1931 1963, 1964	3156		
33-4-14		1.64	ERNEST W. PARKER ETUX ALBERT F. PARKER ETUX ERNEST W. PARKER ETUX HAROLD H. HORN (DEED) ELMER C. VORPE ETUX GEORGE C. FORSYTHE JR. ETAL LEONA L. HORN LESLIE C. PARKER JR. ETUX DON E. MITCHELL ETAL KERRI CARTER H.U.D. HARRY P. JOHN (DEED) HERBERT L. BRUNKE ETUX MUSSETTA W. FAY JUAN J. LA FOLLETTE JOAN RUTHERFORD ROBERT H. YODEN ETUX CARL D. SLONECKER DEED	ALBERT F. PARKER ETUX ERNEST W. PARKER LEE H. MCGINOCK ETUX LEONA L. HORN GARRY COONS SECRETARY OF HOUSING, URBAN DEV. MARION F. SHOFFNER ETUX BRADFORD C. WILKINS ETUX KERRI CARTER SUZANNE MITCHELL CHESTER L. TOMBLIN ETAL MILORAD A. JOHN PAUL W. PELASKY, SR. ETUX " " " " " " " " LILE & HEATON, PARTNERSHIP CHARLES F. RUTHERFORD PAUL E. WAGNER ETUX FREDA A. SLONECKER	0.42		X	6-15-78 6-15-78 6-15-78 7-6-78 7-6-78 7-17-78 7-28-78 10-30-78 2-12-79 2-12-79 2-12-79 3-26-79 5-30-79 5-30-79 6-19-79 6-26-79 6-27-79 8-9-79	376 376 376 377 377 377 380 381 381 381 382 383 383 383 383 383 383 383 384	880/1801 882/1803 884/1806 383 388/389 562-564 832/1833 31 557/1554 557/1556 557/1558 177 271 272/273 605 675/676 717-718 407	PT. 2676 PT. 2677 PT. 2676 PT. 2677 PT. 2675 2682 PT. 2675 1929-1929 1961-1962 3283 PT. 2284 3283 PT. 3284 2682 2678-2679 3304 3302, 3303 3144, 3145 2664 2665 1866 3142 3143		
33-4-14		0.631	FREDA A. SLONECKER G. PARKER KENNEDY ETUX LOUIS H. MAPOL (DEED)	CARTER REAL ESTATE CORP. SAME FREDERICK F. ELKINS G. PARKER KENNEDY ETUX THELMA D. MAPOL	0.631	X	1-28-80 6-23-80 8-6-80	386 388 388	723/724 261/262 571/628	3508 3142 3143 2627 2628 1953-1954			
33-4-14		6.658	BELLEFONTAINS BMTI INC BEATRICE N. WATKINS CLIFF VANCE BANK OHIO NATIONAL BANK (LOUIS C. VANCE) JENNIE C. BURRY (QC)	CANTON REAL ESTATE CORP. CHARLES R. EARICK ETAL MICHAEL L. LILE ETUX D. F. TABOR	6.658	X	9-5-80 9-12-80 10-24-80 12-72-80	389 389 389 390	223/230 257 867/868 789/791	1920-1921 3101, 3102, 3103 3116 - 3151 3299 - 3301			
33-4-14		1.64	JENNIE C. BURRY (QC)	ELMER C. VORPE ETUX	1.64	X	3-31-81	391	572/573				
33-4-14		1.00	ELMER C. VORPE ETUX (QC)	LAW W. LILE, TRUSTEE	1.00	X	3-31-81	391	574/575				
33-4-14		1.00	LILE & HEATON, PARTNERSHIP (QC)	ELMER C. VORPE ETUX	1.00	X	3-31-81	391	583/586				
33-4-14		0.20	BESSIE M. JARVIS DEED BLISS H. ANSTINE PAUL W. POLASKY SR. (DEED) BENJAMIN W. ROTH AMY ROTH BLANCHE I. LEVAN ETUX CHARLES F. RUTHERFORD RAY E. STAMM ETUX BRADFORD C. WILKINS ETUX JAMES D. POTERS (DEED) D. F. TABOR ROBERT H. WAGNER DEED THE DIME BANK HELENE CURTIS FOREST LITTLE ETUX MARIE MILLER ETAL Allan Gradsky Deed, Laura J. Snyder etal Robert B. MacDonald, Jr.	FOREST LITTLE ETUX ELAINE KRANER BARBARA A. POLASKY RALPH E. FITZPATRICK ETUX " " " " " " RALPH W. HOWARD DANE L. TAYLOR ETUX THE DIME BANK OF NORTHWEST OHIO BRIAN M. GABOT ETAL MIRIAM L. POTERS FARMERS BANKING CO. IMOGENE LENHART LOGAN ENTERPRISES, INC. LELAND B. OSWALT ETUX MICHAEL A. COLYER ETUX LAFAYETTE HOGG Barbara Lynn Collins Robert B. MacDonald, Jr. Leroy E. Snyder etux	0.20		X	4-14-81 4-14-81 6-23-81 6-26-81 6-26-81 6-26-81 7-6-81 7-6-81 7-6-81 7-13-81 8-13-81 3-29-82 4-14-82 6-4-82 6-22-82 11-30-82 2-3-83 12-1-83 4-5-84 4-5-84	391 391 392 392 392 392 392 392 392 392 393 395 395 396 396 398 398 402 404 404	735/736 737/740 606 658 659/660 661/662 711/712 743/744 819 237/238 505/506 506/507 506/507 208/209 226 942 669-672 330 332	2658, 2659 2673, 2674 3302, 3303, 3304 3144, 3145 3169 3170, 3171 3170, 3171 3178, 3179 2180 2664 2665 1926, 1927 1926, 1927 1928, 1929 1961, 1962 3299, 3300, 3301 3146, 3151 2668 2666, 2667 1959, 1960 1926, 1927 2638 2658-2659 S. Pt. 1864 2652, 2653 3139, 3134, 3135 3305, 3306, 3307, 3308 S. Pt. 3133, 3134, 3135 3305, 3306, 3307, 3308 S. Pt.		

PT. OF VACATED ALLEY

Now Sun

CLARK'S PARK ADD.

106-08-13-004

MATCH LINE

MATCH Z LINE

CARTER REAL ESTATE CORP.
 BELLEFONTAINE ENTERPRISES, INC.
 9-5-80
 458 FT.
 6.656 AC.

BELLEFONTAINE ENTERPRISES, INC.
 5-10-30 (7-22-78)
 516-160
 5-1-73

C.C.C. & ST. L. R.R. CORPORATION

CARLISLE

DETROIT

MAIN ST.

ROUTE 68

WRIGHT ST.

SEE PAGE 32-B

IRON

RICHARD

PROSPECT

PAUL

1860	1887
1861	1888
1862	1889
1863	1890
1864	1891
1865	1892
1866	1893
1867	1894
1868	1895
1869	1896
1870	1897
1871	1898

1920	1953
1921	1954
1922	1955
1923	1956
1924	1957
1925	1958
1926	1959
1927	1960
1928	1961
1929	1962
1930	1963
1931	1964

2631	2669	2667	2666	2665	2664	2663	2662	2661	2660	2659	2658	2657	
2632	2670	2671	2672	2673	2674	2675	2676	2677	2678	2679	2680	2681	2682
2633	2682	2683	2684	2685	2686	2687	2688	2689	2690	2691	2692	2693	2694
2634	2695	2696	2697	2698	2699	2700	2701	2702	2703	2704	2705	2706	2707
2635	2708	2709	2710	2711	2712	2713	2714	2715	2716	2717	2718	2719	2720
2636	2721	2722	2723	2724	2725	2726	2727	2728	2729	2730	2731	2732	2733
2637	2734	2735	2736	2737	2738	2739	2740	2741	2742	2743	2744	2745	2746
2638	2747	2748	2749	2750	2751	2752	2753	2754	2755	2756	2757	2758	2759
2639	2760	2761	2762	2763	2764	2765	2766	2767	2768	2769	2770	2771	2772
2640	2773	2774	2775	2776	2777	2778	2779	2780	2781	2782	2783	2784	2785
2641	2786	2787	2788	2789	2790	2791	2792	2793	2794	2795	2796	2797	2798

3311	3312	3313	3314	3315	3316	3317	3318	3319	3320	3321	3322
3363	3362	3361	3360	3359	3358	3357	3356	3355	3364	3365	3366

3310	3128	3129	3130	3131	3132	3133	3134	3135	3136	3137	3138	3139	3140	3141	3142	3143	3144	3145	3146	3147	3148	3149	3150	3151
3309	3152	3153	3154	3155	3156	3157	3158	3159	3160	3161	3162	3163	3164	3165	3166	3167	3168	3169	3170	3171	3172	3173	3174	3175
3308	3176	3177	3178	3179	3180	3181	3182	3183	3184	3185	3186	3187	3188	3189	3190	3191	3192	3193	3194	3195	3196	3197	3198	3199
3307	3200	3201	3202	3203	3204	3205	3206	3207	3208	3209	3210	3211	3212	3213	3214	3215	3216	3217	3218	3219	3220	3221	3222	3223
3306	3224	3225	3226	3227	3228	3229	3230	3231	3232	3233	3234	3235	3236	3237	3238	3239	3240	3241	3242	3243	3244	3245	3246	3247
3305	3248	3249	3250	3251	3252	3253	3254	3255	3256	3257	3258	3259	3260	3261	3262	3263	3264	3265	3266	3267	3268	3269	3270	3271
3304	3272	3273	3274	3275	3276	3277	3278	3279	3280	3281	3282	3283	3284	3285	3286	3287	3288	3289	3290	3291	3292	3293	3294	3295
3303	3296	3297	3298	3299	3300	3301	3302	3303	3304	3305	3306	3307	3308	3309	3310	3311	3312	3313	3314	3315	3316	3317	3318	3319
3302	3320	3321	3322	3323	3324	3325	3326	3327	3328	3329	3330	3331	3332	3333	3334	3335	3336	3337	3338	3339	3340	3341	3342	3343
3301	3344	3345	3346	3347	3348	3349	3350	3351	3352	3353	3354	3355	3356	3357	3358	3359	3360	3361	3362	3363	3364	3365	3366	3367
3300	3368	3369	3370	3371	3372	3373	3374	3375	3376	3377	3378	3379	3380	3381	3382	3383	3384	3385	3386	3387	3388	3389	3390	3391
3299	3392	3393	3394	3395	3396	3397	3398	3399	3400	3401	3402	3403	3404	3405	3406	3407	3408	3409	3410	3411	3412	3413	3414	3415

2642	2643	2644	2645	2646	2647	2648	2649
521-1.78	521-0.65	522-2.00	523-1.00	523-0.36	523-1.64	523-0.42	523-1.22 AC.
521-1.78	521-0.65	522-2.00	523-1.00	523-0.36	523-1.64	523-0.42	523-1.22 AC.
521-1.78	521-0.65	522-2.00	523-1.00	523-0.36	523-1.64	523-0.42	523-1.22 AC.
521-1.78	521-0.65	522-2.00	523-1.00	523-0.36	523-1.64	523-0.42	523-1.22 AC.

SURVEY OR SECTION	SUB. NO.	NO. ACRES	GRANTOR	GRANTEE	ACRES TRANS/FRD	TRANS.	DATE OF TRANSFER	DEED		LOT NO.	SIZE		REMARKS
								VOL.	PAGE		FRONT	DEPTH	
33-4-14		5.16	L. DALE ELLEMAN SR. ETUX	D.A.B. INDUSTRIES, INC.	4.50	X	7-9-71						CITY CORP.
			RICHARD ERVIN HULLINGER	NOAN B. HULLINGER		X	8-11-71	336	481	lot 3679-3698 Pt			" " SUPERIOR.
			GRACE SHAWVER LYNN	LEWIS E. THOMPSON ETUX			8-12-71	336	485-491	lot 3675-Pt			" " ERIE ST.
			ROBERT L. CRINER ETUX	MARY D. McCORMICK		X	8-30-71	336	125	3657			" " LAKE HEIGHTS
			FRANK DONALD WYNN ETUX	DOUGLAS W. CARTER ETUX		X	10-12-71	337	356-357	3657			
			MARGARET A. LEVAN ETUX	KENNETH R. WILLIAMSON ETUX		X	2-15-72	338	931-935	3697 Pt			
			NELLIE M. REA	DAVID C. BATES ETUX		X	3-10-72	339	486-489	3680 Pt.	50	127.25	
			ETALYN DONAHUE	CHARLES L. CARRUTHERS ETUX		X	3-13-72	339	331-332	3691 Pt.	15		
			MARJORIE M. MEYER	DONALD EUGENE MITCHELL		X	4-14-72	339	892-893	3642 Pt			LAKE HEIGHTS.
			RICHARD DEER ETUX	OLLIE LITTLE JOHN ETUX		X	4-20-72	339	489	3661 Pt.			" "
			EDWARD I. DAVIS ETUX	RONALD L. O'CONNOR ETUX		X	10-25-72	343	490	3641-3642 Pt			
			CHARLES J. KELLY	CARL A. BOOGMAN ETUX		X	11-1-72	343	615	3670			
			FLORENCE M. SOWERS (DECD)	FRED J. SOWERS		X	12-4-72	344	105	3637			
			DR CLIFFORD H. HESS	DAVE GUYAN ETUX		X	1-12-73			3700			
			DORETHEA M. JACKSON DECD	WILLIAM C. JACKSON		X	1-17-73	344	890	PT. 3667			
			WILLIAM C. JACKSON	GLORIA CLAY ETAL		X	1-22-73	344	897	3668 Pt.			
			WILLIAM J. STEIN ETUX	FRANK N. ROBINSON ETUX		X	2-26-73	345	421	3667 Pt.			
			STANLEY L. SHAFER ETUX	RONALD W. DATTILO ETUX		X	3-23-73	345	823	3683			
			KENNETH P. RALSTON ETUX	ROGER A. FISSEL		X	3-23-73	345	825	3671, N. 1/2 3642			
			CHARLES L. CARRUTHERS ETUX	NELLE C. REA		X	4-16-73	346	357	3654-3653 Pt.			
			WILLIAM E. BEST ETUX	MERLE H. ORR ETUX		X	5-14-73	346	873	3643-3642 Pt.			LAKE HEIGHTS NO. 1
			HOWARD INSKEEP JR.	MARILYN SCOTT		✓	7-9-73	347	844	PT. 3692			
			MARILYN SCOTT	HOWARD INSKEEP JR. ETUX		✓	7-9-73	347	845	PT. 3692			
			JOHN D. RUDASILL ETUX	RONALD J. SIMON ETUX		X	9-11-73	349	200	PT. 3693			
			RONALD L. O'CONNOR ETUX	WAYNE H. LINKINHOKER		X	11-30-73	350	366	PT. 3614			
			IVAN V. JENNINGS, SR. ETUX	RICHARD L. JENNINGS ETUX		✓	6-7-74	353	393	PT. 3641			
			DOUGLAS W. CARTER ETUX	IVAN V. JENNINGS, SR. ETUX		✓	6-7-74	353	395	3656			
			MILTON HEATH ETUX	T. LESTER HARRIS ETUX		✓	7-30-74	354	396	3657			
			ROGER A. FISSEL	MARILYN SCOTT		✓	10-11-74	355	389	3681			
			MARILYN SCOTT	ROGER A. FISSEL ETUX		✓	10-11-74	355	392	3654			
			L. MILTON HEATH ETUX	PAUL E. HEATH ETUX		✓	10-24-74	355	820	PT. 3653		70'	
			FREDERIC B. MILLER ETUX	MALCOLM C. MILLER ETUX		✓	2-3-75	357	891	3657		60'	
			LORIN L. SMITH	JAMES MICHAEL PHILLIPS ETUX		✓	2-21-75	357	61	3640			
			BESSIE SMITH (DECD)	LORIN L. SMITH		✓	2-21-75	357	258	3662			
			GLORIA CLAY ETAL	MADGE ROBERTS		✓	4-14-75	357	259	PT. 3661			
			MADGE ROBERTS	GLORIA CLAY		✓	4-14-75	357	256	3662			
			JAMES E. HILDRETH ETUX	CRAIG W. HUMPHREY ETUX		✓	4-21-75	358	257	PT. 3661			
			ROBERT H. VAN OSOOL ETUX	ROBERT EDMAN MITCHELL ETAL		✓	4-24-75	358	835	3667 Pt.			
			CARL A. BOOGMAN ETUX	GLADYS M. MAXSON		✓	6-12-75	358	837	3668 Pt.			
			DAVID L. BATES ETAL	MARY I. HARRIMAN		✓	7-1-75	359	108	3669 Pt.			
			MAX I. HARRIMAN	CHERYL L. BATES		✓	7-1-75	359	109	3670 Pt.			
			RONALD J. SIMON ETUX	RALPH KENNETH HENHAW ETUX		✓	8-7-75	359	597	3671 Pt.			
			CHERYL L. BATES	FRIEDA C. MULVANE		✓	8-26-75	359	862	PT. 3690			
			RONALD JAMES FENK ETUX	ELSIE MARIE SMITH ETAL		✓	9-5-75	360	863	PT. 3691			
			KENNETH R. WILLIAMSON ETUX	ADMINISTRATORS OF VETERAN AFFAIRS		✓	10-23-75	360	799	3669 Pt.	50'		
			CRAIG W. HUMPHREY ETUX	MARY I. HARRIMAN		✓	12-30-75	361	756	S. Pt. 3697	35'		
			MARY I. HARRIMAN	CRAIG W. HUMPHREY		✓	12-30-75	361	757	N. Pt. 3698			
			ADMINISTRATOR OF VETERAN AFFAIRS	LESTER C. CERWINSKY ETAL		✓	3-3-76	362	434	S. Pt. 3697			
			EARL T. NEER DECD	S. EDNA NEER		✓	3-24-76	362	435	N. Pt. 3698			
			NELLE C. REA	JAMES A. EVERMAN ETUX		✓	4-29-76	363	705	Pt. 3688			
			FRIEDA C. MULVANE	DONALD K. MILLER ETUX		✓	9-2-76	366	244	3683-3642 Pt.			
			WAYNE H. LINKINHOKER	RAY S. KRAMON ETUX		✓	10-28-76	367	244	PT. 3690	65'	127.25	
			TERRY E. POLINE ETUX	LESTER C. CERWINSKY ETUX		✓	1-7-77	368	266	PT. 3691			
			LESTER C. CERWINSKY ETUX	JEFFREY S. BRANTLINER ETUX		✓	1-7-77	368	267	3641-3642 Pt.			
			EDITH M. ALBRIGHT DECD	C. P. CLAY ETUX		✓	2-15-77	368	503	3639			
			JACK H. ENGLE ETUX	DAVID B. COSTIN		✓	2-22-77	369	505	3639			
			CLARENCE J. AMOS ETUX	ELSIE MARIE SMITH ETAL		✓	7-14-77	371	990	3647			

SURVEY OR SECTION	SUB. NO.	NO. ACRES	GRANTOR	GRANTEE	ACRES TRANSFRD	TRANS.	DATE OF TRANSFER	DEED		LOT NO.	SIZE		REMARKS
								VOL.	PAGE		FRONT	DEPTH	
			MARY D. Mc CORHICK	PAUL E. HEATH ETUX		✓	7-14-77	371	528	3651			
			ROGER A. FISSEL	JOHN C. HOSLER ETUX		✓	10-17-77	373	264	3653 Pt.			
			JAMES MICHAEL PHILLIPS ETUX	VIVIAN C. CRAUN		✓	10-18-77	373	271-272	3662			11.52 Inches on W. Side of 3661
			GLADYS M. MAXSON	JOSEPH E. BAKER ETUX		✓	10-27-77	373	466-467	3670			
			CRAIG W. HUMPHREY ETUX	MICHAEL BICKHAM ETAL		✓	11-15-77	373	814	3678			
			RONALD W. DATTILO ETUX	SALLY K. MILLER		✓	12-12-77	374	204-205	3671			12.50' N. Side
			MARCOLA C. MILLER ETAL	JANELLA D. KERNS		✓	2-14-78	374	824	3640			
			JANELLA D. KERNS	SHARON K. MILLER		✓	2-14-78	374	825	3640			
			DAVID B. COSTIN ETUX	ROGER CARMAN		✓	8-25-78	378	669/671	3649			
			ROGER CARMAN ETUX	VILLAGE BUILDERS AND LEASING, INC.		✓	8-25-78	378	669	3669 Pt.			
			T. LESTER HARRIS (DECD)	SADIE O. HARRIS		✓	12-27-78	380	816	3649			
			ALINETTE T. THOMPSON DECD	LEWIS C. THOMPSON		✓	3-2-79	381	502	3681			
			GERALDINE SMITH DECD	BOBBIE C. SMITH		✓	5-7-79	382	798	Pr. 3695 Pr. 3674			
			JEFFREY S. BRANTLINGER ETUX	KENNETH B. ROGERS ETUX		✓	5-10-79	382	866/867	3687			
			S. EDNA NEER	RAYMOND C. BOONE ETUX		✓	6-1-79	383	337/338	Pr. 3688			
			PAUL E. HEATH ETUX	KRESS BARTON ETAL		✓	6-29-79	383	727/728	3636			
			FRANK N. ROBINVAUGH ETAL	MICHAEL E. CAMPBELL ETUX		✓	7-3-79	383	759-762	3683			
33-4-14		6.70	T-P RECREATION, INC.	KENNETH M. YODER	0.66	✓	7-25-79	384	140/143	Pr. 3684			NEW SURVEY
			BESSIE I. DARING DECD	FREDERICK M. DARING		✓	10-3-79	385	241	3659			
			PAUL E. HEATH ETUX	PAUL D. TODD		✓	11-16-79	385	917-918	3651			
			BESSIE I. DARING DECD	FRED M. DARING		✓	1-9-80	386	500/501	3659			
			AUGUSTUS S. HAUSLER DECD	HARRIET HAUSLER		✓	4-1-80	387	392	3665			
			DONALD K. MILLER ETAL	MARVIN L. SWONGUER ETAL		✓	4-11-80	387	515/517	Pr. 3690 Pr. 3691			
			JOHN C. HOSLER ETUX	GARY R. CARNES ETUX		✓	9-25-80	389	415/416	3654			
			ROGER A. FISSUL ETUX	GARY R. CARNES ETUX		✓	9-26-80	389	424/425	3653 Pt.			
			JAMES A. EVERMAN ETUX	C. OLGA HENRY		✓	10-20-80	389	790/791	3654			
			W. LEO FULLERTON ETUX	KAREN S. BARBER		✓	12-18-80	390	571	3693-3692 Pt.			
33-4-14		0.27	LOGAN COUNTY YOUTH CENTER	T-P RECREATION, INC.	0.27	✓	1-30-81	390	720/727	3663			
			FRED J. SOWENS (DECD)	FRANCIS O. HANCOCK ETUX		✓	4-30-81	391	755/758	3637			
			GEORGE KOSMATHA DECD	ELEANOR KOSMATHA		✓	7-21-81	392	717/718	3676			
			DEANNE P. BICKHAM (SHAW)	MICHAEL L. BICKHAM		✓	9-1-81	393	477/480	3678			
			WILLIAM H. SCHRADER DECD	ANN SCHRADER		✓	12-30-81	394	774/775	3680			
			ROBERT M. TITUS DECD	ANNA L. TITUS		✓	1-27-82	395	63	N. Pt. 3673 S. Pt. 3672			
			C. OLGA HENRY	VIOLET H. FORD ETUX ETAL		✓	4-13-82	395	688/689	3643-3642 Pt.			
			OLLIE LITTLEJOHN (DECD)	MABEL E. LITTLEJOHN		✓	8-23-82	397	139	3661 Pt.			
			SADIE O. HARRIS	JOHN H. WALKER ETUX		✓	9-1-82	397	278/279	3681			
			LEWIS C. THOMPSON	LARRY L. ROBINVAUGH ETAL		✓	10-15-82	397	786/787	Pr. 3694 Pr. 3695			
			SALLY K. MILLER (ROBINSON)	DONALD B. ROBINSON ETUX		✓	12-2-82	398	762/763	Pr. 3672 3671			
			MICHAEL BICKHAM ETAL	ADMIN. OF. V.A.		✓	6-22-83	400	637-639	Lot 3678			
			JOSEPH E. BAKER ETUX	KATHLEEN M. SCHOFFNER		✓	7-26-83	401	90	3670			
			MICHAEL E. CAMPBELL ETUX	BRIAN C. ELLIOTT ETUX		✓	8-1-83	401	137	Lot 3683 Pr. 3689			
			BOBBIE C. SMITH ETUX	ROBERT S. MAIER ETAL		✓	8-10-83	401	282/283	3687			
			Merle H. Orr Decd	Helen E. Orr		✓	12-8-83	402	730	3660			
			Kathleen M. Schoffner	Gary J. Borland etux		✓	1-24-84	403	1A8	3670			
		0.758	T-P Recreation, Inc	Board of Education of Bellefontaine	0.758	✓	3-1-84	403	895				

E. LAKE CORPORATION LINE 34-4-14 28-4-14 27-4-14 E. LAKE AVE.

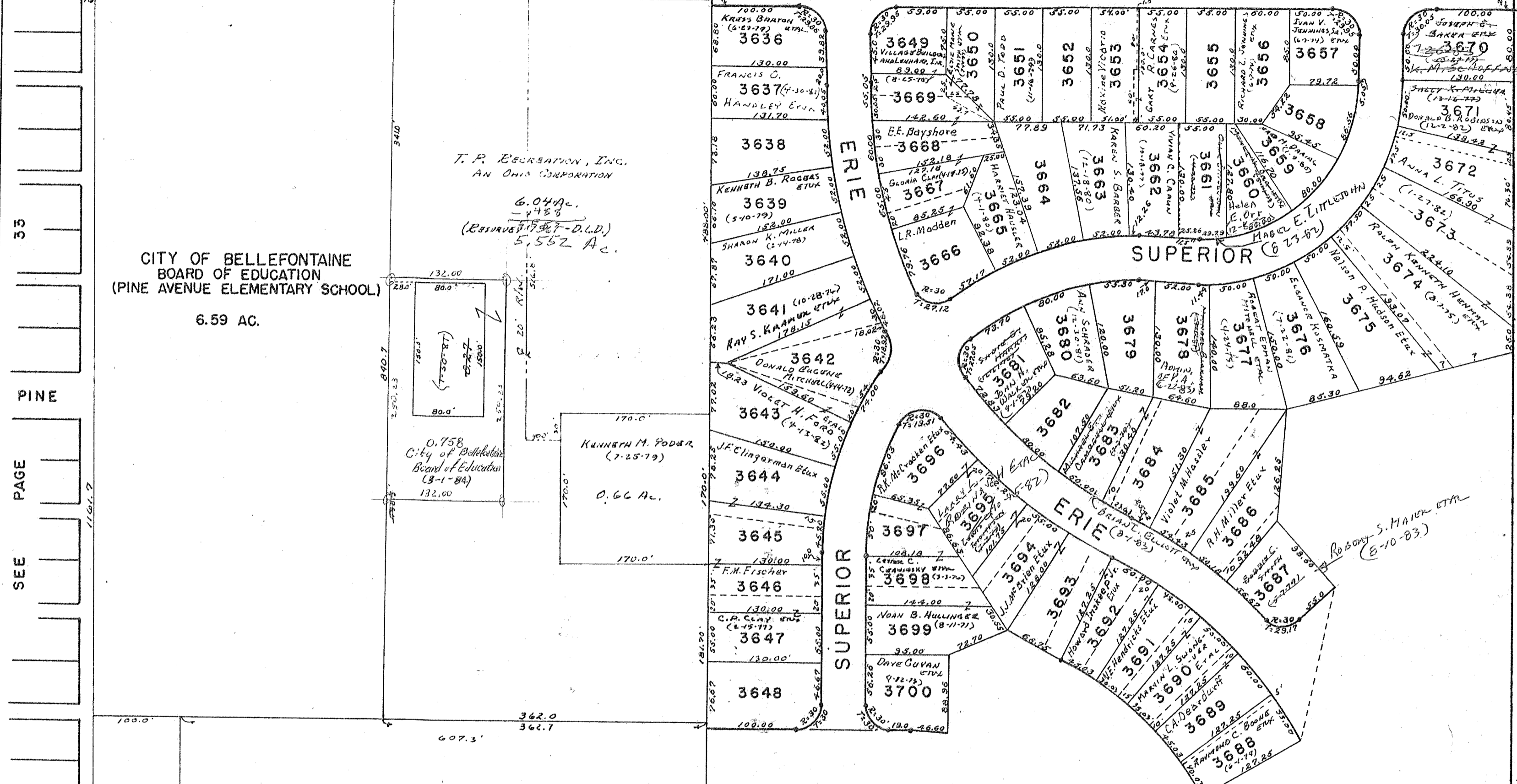

35
PINE
SEE PAGE

2600
SPRUCE
SEE PAGE

C-24-A

SEE PAGE 32-B
MATCH LINE

SEE PAGE 32-C

SEE PAGE 32-D

1" = 100'

SURVEY OR SECTION	SUB. NO.	NO. ACRES	GRANTOR	GRANTEE	ACRES TRANSFRD	TRANS.	DATE OF TRANSFER	DEED		LOT NO.	SIZE		REMARKS
								VOL.	PAGE		FRONT	DEPTH	
			EITHEL E. OGELSBEE	ROBERT L. DOWNING ETUX		✓	9-22-75	360	337 338	3775			
			DAVID LEE PHILLIPS ETUX	JOHN R. MARTIN II ETUX		✓	2-5-76	362	143	3797			
			DORIS L. TAPP (URBAN)	RICKY LEE MILLIRON ETUX		✓	3-1-76	362	408	3817			
			CLARA LAUADIA KINNARD DEC'D	FRANK KINNARD ETAL		✓	4-13-76	363	121- 122	3789			UND 1/2 INT.
			FRANK KINNARD ETAL	GARRY Z. MORRIS ETUX		✓	4-19-76	363	184- 185	3789			
			KENNETH EUGENE SICKLES ETUX	CLYDE L. MOORE ETUX		✓	5-7-76	363	536	3786			
			JONATHAN M. H. CARRON	GARY LEE DYER ETUX		✓	7-12-76	365	263	3773			
			DONALD E. RIDER ETUX	LILLIAN D. DENNIS		✓	8-16-76	366	31- 32	3772			
			CARL E. LEISS ETUX	FREDERICK E. RAMBACHER, JR. ETUX		✓	9-10-76	366	485- 496	3818			
			MARTIN W. GOINGS ETUX	L.P.Z. CONST. CO. INC.		✓	10-14-76	367	24	3795			
			ROBERT L. ENOCH ETUX	WILLIAM LEON INSTINE ETAL		✓	11-24-76	367	867	3746			
			EDDIE F. SPENCER ETAL	MARSHA G. SPENCER		✓	12-3-76	368	21- 22	3783			
			" " "	JAMIE STALEY		✓	12-13-76	368	149	3783			
			JAMIE STALEY	MARSHA G. SPENCER (BULLOCK)		✓	12-13-76	368	150	3783			
			MARSHA G. SPENCER BULLOCK ETAL	PATRICIA ANN WAGNER		✓	12-13-76	368	151	3783			
			ETHAN QUANT ETUX	WILLIAM E. FOULK ETUX		✓	12-23-76	368	327	3778			
			RICHARD E. HOGUE ETUX	MARK A. LELIAERT ETUX		✓	1-27-77	368	761- 762	3819			
			CHARLES R. BLUHENSCHEN	ROBERT E. BEATY		✓	2-1-77	368	779- 780	3816			
			MASON W. BUTLER ETUX	GLENN S. LOWE ETUX		✓	2-24-77	369	93	3757			
			DAVID F. ACKERMAN, JR. ETUX	MILDARD A. MILLON		✓	3-10-77	369	308- 309	3800			
			HERBERT E. FRYLING ETUX	DALE C. HOLDER ETUX		✓	5-10-77	370	289- 290	3825			
			CHARLES D. ENGLE ETUX	ANNABELLE MARSHALL		✓	8-30-77	372	332	3799			
			ELMER C. CARTER ETUX	THOMAS F. HAMBLY ETAL		✓	9-27-77	372	820	3745			
			RUSSELL CLARK REED ETUX	THE KISSELL CO.		✓	10-25-77	373	436	3798			
			THE KISSELL CO.	SECRETARY OF HOUSING AND URBAN DEV.		✓	12-1-77	374	76- 77	3798			
			MARK A. LELIAERT ETUX	JAMES F. ZEDEKER ETUX		✓	3-28-78	374	404	3819			
			DAVID A. SHAEFFER ETUX	JULIE E. RUMER		✓	4-14-78	375	784- 785	3793			
			RICKY LEE MILLIRON ETUX	WILLIAM T. SILER ETAL		✓	5-22-78	376	369	3817			
			DALE A. DEARDURFF ETUX	KATHERINE L. SOOT		✓	7-10-78	377	437/ 438	3814			
			KATHERINE L. SOOT	KATHLEEN A. DEARDURFF		✓	7-10-78	377	437/ 440	3814			
			STEVEN F. JOHNSON ETUX	STEVEN LEGGE ETUX		✓	7-18-78	377	606- 607	3777			
			CLETUS CRUM ETAL	DAVID B. COSTIN		✓	7-26-78	377	762- 764	3826			
			ROBERT E. BEATY ETUX	ORAL M. ELLEMAN		✓	8-3-78	378	43/ 44	3816			
			DURWOOD MIKE DURNELL ETUX	JOHN A. BELL ETUX		✓	8-14-78	378	201	3790			
			CONNIE T. INSTINE	WILLIAM LEON INSTINE		✓	9-11-78	379	9	3746			
			ERNEST PITCHFORD (DOD)	RUBY PITCHFORD		✓	10-24-78	379	867	3754			
			LILLIAN D. DENNIS	RONALD S. GIERHART		✓	10-31-78	380	56/ 57	3772			
			DAVID B. COSTIN	ROBERT M. BAILEY ETUX		✓	11-22-78	380	388/ 389	3826			
			HAZEL TANNEHILL DEC'D	GEORGE A. TANNEHILL		✓	12-7-78	380	575/ 576	3820			
			MARVIN E. CHISM ETUX	JAMES F. PARKER ETUX		✓	12-29-78	380	849/ 850	3801			
			L.P.Z. CONST. CO. INC.	JEFFREY L. ZELL ETUX		✓	3-17-78	382	68/ 69	3795			
			SEL. H.U.O.	ERNEST V. MOORE ETUX		✓	3-29-78	382	197/ 198	3798			
			FREDERICK E. RAMBACHER ETUX	STEVEN JOSEPH ROBINSON		✓	6-6-79	383	417/ 418	3818			
			ANNABELLE MARSHALL	VIRGINIA J. McCROSKEY		✓	7-6-79	383	812/ 813	3799			
			WILLIAM T. SILER ETUX	JAMES E. PRICE		✓	8-27-79	384	636- 637	3817			
			PATRICIA A. WAGNER	CHARLES F. ZEDEKER ETUX		✓	9-7-79	384	839	3783			
			STEVEN M. LEGGE ETAL	GREGORY T. CRAMON ETUX		✓	9-3-80	389	11/ 118	3777			
			RONALD S. GIERHART	MICHAEL L. BRINKMAN ETUX		✓	1-20-81	390	874	3772			
			CHARLES FREDERICK ZEDERKER ETUX	CHRISTOPHER W. HEMINGER		✓	3-31-81	391	581	3783			
			ISAAC WILCOX, JR. DEC'D	CHRISTINA L. WILCOX		✓	5-26-81	392	230/ 230	3756			
			JOHN R. MARTIN II ETUX	TOLLIE F. CUNNINGHAM ETUX		✓	8-24-81	393	390	3797			
			JAMES E. PRICE ETUX	JOAN C. WATKINS		✓	10-30-81	394	42/ 43	3817			
			JOAN C. WATKINS	JAMES E. PRICE ETUX		✓	10-30-81	394	24/ 45	3817			
			CHRISTOPHER W. HEMINGER ETUX	VILLAGE BUILDERS AND LEINHART INC.		✓	4-1-82	395	614	3783			
			OLIVE E. ELLIOTT DEC'D	ROBERT E. ELLIOTT ETAL		✓	11-1-82	397	773/ 774	3829			
			JEFFREY L. ZELL ETUX	DAVID W. TANGER ETUX		✓	3-31-82	399	592	3795			

SURVEY OR SECTION	SUB. NO.	NO. ACRES	GRANTOR	GRANTEE	ACRES TRANS'FRD	TRANS.	DATE OF TRANSFER	DEED		LOT NO.	SIZE		REMARKS
								VOL.	PAGE		FRONT	DEPTH	
			William E. Foulk et ux Harold E. Harshfield "decd" Sandra L. Lowe Thomas E. Hambly et al William L. Instine Et al H. U. D.	Dana J. McBrien et al Mary M. Harshfield Glenn S. Lowe Administrator of Veterans Affairs Banco Mortgage Co. H. U. D. Hubert W. Patterson et ux			✓ 9-8-83	401	636	3778			
							✓ 10-6-83	401	976/977	3771			
							✓ 11-1-83	402	337	3751			
							✓ 2-1-84	403	216	3745			
							✓ 2-9-84	403	297	3746			
							✓ 4-5-84	404	305	3746			

SURVEY OR SECTION	SUB. NO.	NO. ACRES	GRANTOR	GRANTEE	ACRES TRANSFER	TRANS.	DATE OF TRANSFER	DEED		LOT NO.	SIZE		REMARKS
								VOL.	PAGE		FRONT	DEPTH	
			CLYDE H. REAMES ETUX (SHERIFFS DEED)	SEC. OF HOUSING & URBAN DEV. - WASH. D.C.		✓	4-14-71	334	587-589	3785	55.0'	125.0'	SOUTHVIEW ADD. No. 2
			RICHEY CONST. CO., INC.	TIMOTHY J. EWING ETUX		✓	4-22-71	334	719-720	3822	55.0'	125.0'	SOUTHVIEW ADD. No. 2
			SEC. OF HOUSING & URBAN DEV. WASH. D.C.	W. JERONIM LOCKE ETUX		✓	8-3-71	336	365-366	3785			
			RICHEY CONSTRUCTION INC.	BETTY R. SMITH		✓	8-17-71	336	384-387	3823			WILGWS ST.
			RICHEY CONSTRUCTION, INC.	HERBERT E. FAYLING ETUX		✓	9-24-71	337	73-74	3825	55.0'	125.0'	SOUTHVIEW ADD. No. 2
			L.P.Z. CONSTRUCTION CO., INC.	DAVID M. DAVUE ETUX		✓	9-21-71	337	139-136	3780			WRIGHT ST.
			L.P.Z. CONSTRUCTION CO., INC.	JONATHAN H. MC CARREN		✓	10-15-71	337	435-440	3773			SOUTHVIEW ADD. No. 2
			RICHEY CONSTRUCTION CO. INC.	RONALD E. PARKER		✓	11-3-71	337	709-705	3827			SOUTHVIEW ADD. No. 2
			KENNETH NICHOLS JR. ETUX	PATRICK HURLEY ETUX		✓	11-8-71	337	783-784	3782			WREN AVE.
			L.P.Z. CONST. CO. INC.	CORBETT W. SIZEMORE ETUX		✓	6-24-71	335	679-680	3772			
			RICHEY CONST. CO.	CHARLES D. ENGLE ETUX		✓	1-4-72	338	413-414	3799			WILGWS ST.
			RICHEY CONST. CO.	ALBERT F. NETLER ETUX		✓	1-4-72			3802			
			KENNETH L. COOKS ETUX	CHARLES ALLEN COOKS ETUX		✓	2-1-72	338	118	3829			WRIGHT ST.
			RICHEY CONSTRUCTION INC.	BILLY JOE KEEFER ETUX		✓	2-11-72	338	895-898	3803			WILGWS ST.
			RICHEY CONSTRUCTION, INC.	MARTIN W. COIRG ETUX		✓	3-3-72	339	162-164	3793			" "
			RICHEY CONSTRUCTION, INC.	DAVID LEE PHILLIPS ETUX		✓	3-7-72	339	222-223	3797			" "
			RICHEY CONST. INC.	RICHARD ALAN MIKSCHE ETUX		✓	3-17-72	339	425-427	3800			" "
			L.P.Z. CONST. CO., INC.	STEVEN F. JOHNSON ETUX		✓	4-7-72	339	786-788	3771			WRIGHT "
			RICHEY CONST. CO.	MARVIN E. CHISM ETUX		✓	4-7-72	339	792-793	3801			WILGWS
			RICHEY CONST. CO.	CLETUS CRUM ETUX		✓	4-21-72	340	13-14	3826			SOUTHVIEW ADD. No. 2
			RICHEY CONST. CO.	THOMAS M. BUSHONG ETUX		✓	5-16-72	340	401-402	3824			WILGWS ST.
			ANDREW P. ELMORE ETUX	CLETUS C. CARMAN ETUX		✓	5-22-72	340	577-578	3817			WREN ST.
			JAMES E. EVILBIZOR ETUX	STEVEN M. BURTON		✓	5-25-72	340	576-577	3750			RICHARD AVE
			RICHEY CONSTRUCTION INC.	JERRY W. HILLIARD ETUX		✓	6-28-72	341	268-269	3796			
			TIMOTHY J. EWING ETUX	JOHN E. MOORE		✓	7-17-72	341	620	3821, 3822			
			BILLY JOE KEEFER ETUX	MARY M. HYLTON		✓	8-14-72	342	338-339	3803			
			JOHN C. KERNS ETUX	WAYNE F. SANFORD ETUX		✓	8-24-72	342	534	3790			
			CITIZEN'S FED. SAV. & LOAN ASSOC.	VERNA ROUSH		✓	8-25-72	342	535-537	3755			
			VERNA ROUSH ETUX	MICHAEL DAVID PROSSER ETUX		✓	8-25-72	342	570-571	3755			
			JOHN E. MOORE	MARILYN SCOTT		✓	9-13-72	342	845	3821, 3822			
			MARILYN SCOTT	JOHN E. MOORE ETUX		✓	9-13-72	342	848	3821, 3822			
			JOHN R. BATEMAN ETAL	NORMA J. TELLING		✓	2-14-73	345	280	3779			
			NORMA J. TELLING (SHERIFFS DEED)	HELEN D. BATEMAN		✓	2-14-73	345	281-282	3779			
			THOMAS R. WEST ETUX	SEC. OF HOUSING AND DEV.		✓	2-23-73	345	381	3745			
			HELEN D. BATEMAN	GERALD E. TAPP ETUX		✓	3-1-73	345	470	3779			
			RICHEY CONST. INC.	RUSSE C. REED ETUX		✓	3-14-73	345	684	3798			
			PATRICK HURLEY ETUX (SHERIFFS DEED)	SEC. OF HOUSING & URBAN DEV.		✓	4-5-73	346	414-3	3782			
			THOMAS M. BUSHONG ETUX	HOWARD J. WILLS ETUX		✓	4-16-73	346	582-587	3818			
			THOMAS H. BUSHONG ETUX	RICHARD M. DEARWESTER ETAL		✓	5-15-73	346	588-591	3824			
			CORBETT W. SIZEMORE ETUX	DONALD E. RIDER ETUX		✓	5-22-73	347	78	3772			
			CLETUS C. CARMAN ETUX	DORIS L. URBAN		✓	7-20-73	348	359	3817			
			ROBERT W. GILLHAM ETUX	MASON W. BUTLER ETUX		✓	11-26-73	350	291	3751			
			WAYNE F. SANFORD ETUX	DURWARD MIKE DURNELL ETUX		✓	12-18-73	350	637	3790			
			SEC. OF HOUSING AND URBAN DEV.	MICHAEL W. BREWSTER		✓	2-5-74	351	194-195	3782			
			"	ELMER C. CARTER ETUX		✓	3-1-74	351	532-533	3745			
			MICHAEL W. BREWSTER	DELBERT E. BERRY ETUX		✓	5-14-74	352	861-862	3782			
			HAROLD W. HILL DECD	WILDA A. HILL		✓	6-26-74	353	767-768	3787			
			CHARLES ALLEN COOKS ETUX	OLIVE E. ELLIOTT		✓	8-1-74	354	420	3829			
			HOWARD J. WILLS ETUX	CARL E. LEISS ETUX		✓	9-10-74	355	176-177	3818			
			DAVID M. DAVUE ETUX	ELMER C. VORPE JR. ETUX		✓	9-26-74	355	465-466	3780			
			EDWARD KING BRYANT JR. ETUX	ETHAN QUANTT ETUX		✓	11-15-74	356	128-129	3778			
			ADMINISTRATOR OF VETERANS AFFAIRS	BERNARD G. NEBEL ETUX		✓	1-10-75	356	267	3784			
			BERNARD G. NEBEL ETUX	DANNY L. MCCOLLOCH ETUX		✓	1-10-75	356	768	3784			
			RICHARD ALAN MIKSCHE ETUX	DAVID F. ACKERMAN, JR. ETUX		✓	4-11-75	357	898	3800			
			BETTY R. SMITH	VIRGINIA W. DOWNEY		✓	5-9-75	358	289	3823			
			RICHARD M. DEARWESTER ETUX	TERRY L. SHEELEY ETUX		✓	5-27-75	358	523-524	3824			
			VIRGINIA W. DOWNEY	DAVID A. SHAEFFER ETUX		✓	9-19-75	360	307-308	3793			

DETROIT ALUMINUM & BRAS. Co.

13-7.75 Pr.

SEE PAGE 32

RICHARD

PAUL

RICHARD AVE.

WRIGHT ST.

A. P. Elmore

4.94 A.

ROBERT E. ELLIOTT ETUX (11-1-52)

MICHAEL L. BRINKMAN ETUX (1-20-81)

GREGORY T. CRAMON ETUX (9-3-80)

Dana J. McBrien et al (9-8-83)

FORESTER ST.

WRIGHT ST.

WREN AVE.

ST.

WILGUS ST.

ROY AVE.

CORPORATION LINE

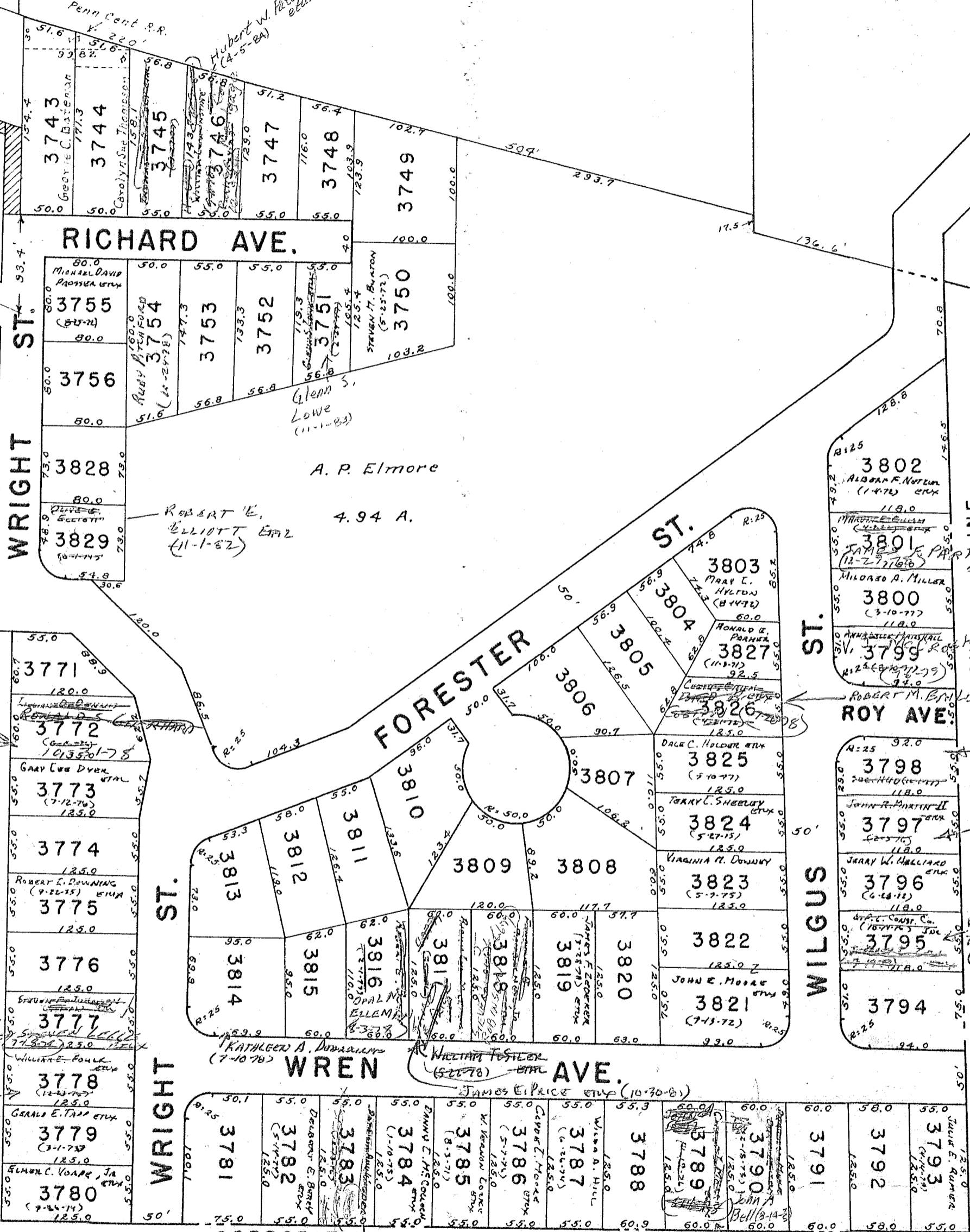

LOTS 3743 TO 3756 SOUTHVIEW ADDITION NO. 1
LOTS 3771 TO 3829 SOUTHVIEW ADDITION NO. 2

Drawn 12, 10, 1954

C-24-A

VILLAGE BULLDOGS & LUMBER TRUCK (4-1-82)

1" = 100'

32C

SURVEY OR SECTION	SUB. NO.	NO. ACRES	GRANTOR	GRANTEE	ACRES TRANS/FRD	TRANS.	DATE OF TRANSFER	DEED		LOT NO.	SIZE		REMARKS
								VOL.	PAGE		FRONT	DEPTH	
			W. RICHARD HOAN.	NORMAN L. CHAMBERS ETUX			2-14-71	336	16-17	3941			LAKE HEIGHTS ADD. No 2.
			RUSSELL E. ROWE ETUX	JEFFERY I. LEE ETUX			12-14-71	338	290-291	16			" " " No 3
			JOSEPH B. SHELLHAS DEC'D	JANE J. SHELLHAS			1-3-72			3927			" " " No 2
			LAWRA E. ATHA ET VIR	RUSSELL M. PARK ETUX			4-11-72	339	853-854	3924			" " " "
			Albert + William + Flora Kathleen Haggarty	Flora Kathleen Haggarty			4-14-72	339	901	3996			Ontario Lake Hgts
			EVERETT W. ALLINDER ETUX	ALBERT J. KESSLER			4-24-72	340	43-44	14			LAKE HEIGHTS
			Ben S. Pitt ETUX	John M. Sloan ETUX			5-5-72	340	242-243	3942			Lake Heights Allot.
			EMIL F. TORIELLO ETUX	JOHN A. BERG ETUX			6-5-72	340	790-791	3953			SUPERIOR
			JOHN C. SMITH ETUX	MEREDITH GUIDER ETUX			7-11-72	341	552-553	PT. 3983, PT. 3982			
			GLENN ENGLE ETUX	ALBERT DOVEL ETUX			7-14-72	341	582	3998			
			ROY C. FENT ETUX	DONALD E. LILLARD, SR. ETUX			7-26-72	341	107-109	3936A, 3937A			
			LONG ISLAND CONST. CO.	JANE E. FLEMING			7-28-72	341	96-969	11			
			JAMES D. PETERS ETUX	WILLIAM E. GOODWIN ETUX			9-21-72	343	1-2	PT. 3960			
			C. VANCE HADLEY ETUX	JACK M. HADLEY ETUX			11-14-72	343	834-835	18			
			RAY E. BARNETT ETUX	LOWELL E. NELSON ETUX			12-28-72	344	425-426	3			LAKE HEIGHTS Allot 3
			RONALD H. DODDS ETUX	W. LEO FULLERTON ETAL			1-5-73	344	452	4002			
			ROBERT H. BLACK ETUX	JOHN L. PERRIN ETUX			1-30-73	344	497-498	3761			
			HARRY E. WESTERMAN DEC'D	EVELYN L. WESTERMAN			2-9-73	345	132	PT. 4010, PT. 4011			
			GEORGE E. SMITH ETUX	MELVIN O. BIRT TRUSTEE			2-12-73	345	204-205	3956			
			MEREDITH A. GUIDER ETUX	FLORENCE PECK			4-13-73	346	218-219	PT. 3983, PT. 3982			
			FLORENCE PECK	MEREDITH A. GUIDER ETUX			4-13-73	346	220-221	PT. 3983, PT. 3982			
			JAMES W. MAPEL ETUX	WILLIAM E. BEST ETUX			4-13-73	346	238-239	6			
			NORMAN H. RUSSELL ETAL	JAMES W. ARMSTRONG JR. ETUX			4-27-73	346	541	3993			
			W. LEO FULLERTON ETAL	MABEL E. FORWERCK			5-1-73	346	592-593	4002			
			MEREDITH A. GUIDER ETUX	PATRICIA A. DORSEY			5-30-73	347	225-229	PT. 3983, PT. 3982			
			BENJAMIN W. ROTH ETUX	DONALD D. OPPY ETUX			6-4-73	347	297-298	1			LAKE HEIGHTS Allot 3
			NORMAN L. CHAMBERS ETUX	PHYLLIS DOWNEY			8-10-73	348	620-621	5941			LAKE HEIGHTS No. 2
			DORA F. ROWE DEC'D	OLIVER F. ROWE ETAL			8-31-73	348	793-794	PT. 3948, 3949, 3950	123'		
			OLIVER F. ROWE ETUX	BETSY JANE STABEL			8-31-73	349	1-2	PT. 3948	101'	123'	
			ALBERT DOVEL ETUX	HUMBLE CONSTRUCTION Co. INC.			9-6-73	349	142-143	3998	10'	123'	
			CLARENCE P. SNYDER ETUX	MILDRED R. KESSLER			9-24-73	349	442-443	PT. 3955			
			CARL E. LEISS ETUX	EARL J. NEER ETUX			11-12-73	350	119-120	EXCEPT 5' OFF NORTH SIDE NORTH 20' OF 4015			
			HUMBLE CONSTRUCTION Co.	RICHARD W. MARMON ETUX			12-17-73	350	615-616	3998			
			ROBERT JESS TOMLIN ETUX	LOWELL E. LEVAN ETAL			3-12-74	351	664-665	3963			
			RUSSELL M. PARK ETUX	LARRY D. PARK ETUX			4-16-74	352	339-340	3964			
			LONG ISLAND CONSTRUCTION Co.	FAYE L. TURNER			4-18-74	352	378-379	PT. LOT 4014	104'	127.25'	
			INA L. CARPENTER	WILLIAM GLEN JOSLIN ETUX			5-24-74	353	121-122	3972			
			JERRY L. ROBINSON ETAL	LEON E. TAPP ETUX			6-18-74	353	593-594	3963			
			BETSY JANE STABEL ET VIR	JOHN T. LAWRENCE			8-5-74	354	843-844	PT. 3947, PT. 3945	10"	123.5'	
			JOHN T. LAWRENCE	HAROLD C. STABEL ETUX			8-5-74	354	844-845	3947, PT. 3948	10'	123.5'	
			ALBERT J. KESSLER	GAIL CLINE SLOTT			8-9-74	354	566	4325			
			CARL R. GIBSON DEC'D	H. IONA GIBSON			8-13-74	354	608-609	PT. 3977, PT. 3978			
			LEON E. TAPP ETUX	DANIEL C. FURLONG ETUX			8-23-74	354	783-785	3963			
			LEE VAN GUNDY DEC'D	ERSA M. VAN GUNDY			10-4-74	355	825-826	PT. 3980, PT. 3981	37'	43'	
			PAUL E. HEATH ETUX	ROBERT L. CRINER ETAL			10-21-74	355	809	PT. 3935			
			FRANK L. YOUNG DEC'D	ALMA L. YOUNG			12-10-74	356	426-427	4008			
			MELVIN O. BIRT, TRUSTEE	JOHN MELVIN BIRT ETUX			1-6-75	356	725-727	3956			
			LONG ISLAND CONSTRUCTION Co.	ROBERT L. CRINER ETUX			2-4-75	357	63-64	PT. 3935	12.3		
			NELL S. LINVILLE	KENNETH F. CUMMINS ETUX			4-7-75	357	843-844	4003			
			CARL S. AKEY ETUX	JOHN T. STEINHELPER			5-1-75	358	189-190	3965			
			HAROLD C. STABEL ETUX	W. LEO FULLERTON ETUX			6-10-75	358	777-779	PT. 3947	10'	123.5'	10' OFF NORTH SIDE 3948
			ROBERT L. CRINER ETUX	BOBBIE C. SMITH ETUX			7-10-75	359	232-233	3935 Pt.	12.3'		
			W. LEO FULLERTON ETUX	WALDEN WARREN			7-10-75	359	234-235	3947, 3948A	10'		
			L.P.Z. CONST Co. INC.	WALLACE G. WICKLIFF ETUX			8-25-75	359	842-843	4011 Pt.			EXCEPT 7' S. SIDE
			RICHARD E. WESTERMAN ETUX	RICHARD L. DUFF ETUX			10-24-75	360	764-765	3937 Pt.			
			EVELYN L. WESTERMAN ETUX	ROY C. FENT ETUX			11-28-75	361	238-239	PT. 4010	7'	127.23'	
			HARRY I. JOHNS DEC'D	RUTH H. JOHNS			1-12-76	361	829	3988			

SURVEY OR SECTION	SUB. NO.	NO. ACRES	GRANTOR	GRANTEE	ACRES TRANSFRD	TRANS.	DATE OF TRANSFER	DEED		LOT NO.	SIZE		REMARKS
								VOL.	PAGE		FRONT	DEPTH	
			FLOY M. DACHENBACH DEC'D	MICHAEL K. SILVERSTEIN ETUX		✓	7-2-80	388	377/379	4005			
			DAVID F. DEBOUL ETUX	NOAHAN E. SHADOLT ETUX		✓	8-6-80	388	689	3957 Pt.			EXCEPT 7' OFF W. SLOC
			WILDA M. HUGHES	RICHARDS McWADE ETUX		✓	9-5-80	389	150	3940			
			BLANCHES C. KNOWLTON	ROY E. MORRIS ETUX		✓	9-16-80	389	280/1201	3948 Pt.			
			DONALD L. MOYER ETUX	CLYDE L. HARTE ETUX		✓	10-16-80	389	754	3935			
			C. OLGA HENRY	JAMES A. EVERMAN ETUX		✓	10-20-80	389	780/1189	4328			
			WAYNE H. LINKINHOKER ETUX	ROGER A. CHASE ETUX		✓	1-23-81	390	921	4322			
			JEFFREY I. LEE	FLORENCE PECK		✓	1-29-81	390	774/1175	4327			
			FLORENCE PECK	JEFFREY I. LEE ETUX		✓	1-29-81	390	776/1177	4327			
			RODNEY H. HUGHES ETUX (GS.)	RICHARD S. McWADE ETUX		✓	3-17-81	391	415/416	3940			
			WALDEN WAEN ETUX	BRIAN EDWARD BROWN ETUX		✓	5-26-81	392	243	3947-3948 Pt.			
			VINTON L. DETRICK (Dec'd)	Emily Detrick		✓	7-20-81	392	909	4319			
			WALLACE G. WICKLIFF ETAL	TERESA D. SHIELDS		✓	1-25-82	395	13/14	Pt. 4011	78'	127.25'	
			TERESA D. SHIELDS	LODA B. WICKLIFF		✓	1-25-82	395	15/16	Pt. 4011	78'	127.25'	
			CARL DAVIE, JR. DEC'D	BEULAH M. DAVIE		✓	2-17-82	395	228	3991			
			NORMAN E. SHADOLT ETAL	LEON E. TAPP ETUX		✓	5-28-82	396	145-146	E. Pt. 3957	54.2'	117.4'	
			RICHARD S. McWADE ETUX	CHARLES M. FOULK ETUX		✓	8-13-82	397	371/378	3940			
			KEITH PEMBERTON ETUX	TERESA D. SHIELDS		✓	10-12-82	397	717/738	3993			
			TERESA D. SHIELDS	CATHERINE C. PEMBERTON		✓	10-12-82	397	719/740	3993			
			WILLIAM GLEN JOSLIN DEC'D	JAMES R. HUNSICKER ETUX		✓	3-14-83	399	357/358	3972			
			RICHARD E. FOOT	ROSALEE F. FOOT		✓	5-31-83	400	382	4006			
			BOBBIE C. SMITH ETUX	ROBERT S. MAIEN ETAL		✓	8-10-83	401	282/1283	Pt. 3935	12.3'		
			FRANK K. HENNING	ZARRELL CUMMINS ETAL		✓	8-30-83	401	510	4331			
			JAMES A. EVERMAN ETUX	Larry D. Spyder etal		✓	9-12-83	401	694	4328			
			DAVID M. WICKERHAM ETUX	Robert B. MacDonald, Jr.		✓	9-16-83	401	749-750	4326			
			ROBERT B. MACDONALD, JR.	DAVID M. WICKERHAM		✓	9-16-83	401	751-752	4326			
			RONALD L. REEDY ETUX	DONALD E. MITCHELL ETUX		✓	10-11-83	402	20	4324			
			JOE HOWARD SYCK ETUX	SHARON L. CROFT		✓	2-3-84	403	237	3987			
			LOWELL E. LEVAN ETUX	VINCENT E. ORDERS ETUX		✓	4-9-84	404	345	Pt. 3985			
			VINCENT E. ORDERS ETUX	ROGER J. ORDERS ETUX		✓	4-9-84	404	347	Pt. 3985			
			BLANCHE E. HUDSON ETAL	TIMOTHY D. DOWNING ETUX		✓	4-20-84	404	523	3944			

SEE PAGE 32-A

SEE PAGE 32-D

SEE PAGE 32-A

SEE PAGE 32-B

NOTE: LOTS 3934 TO 4018 INCLUSIVE IS LAKE HEIGHTS ALLOTMENT No. 2

C-24-A

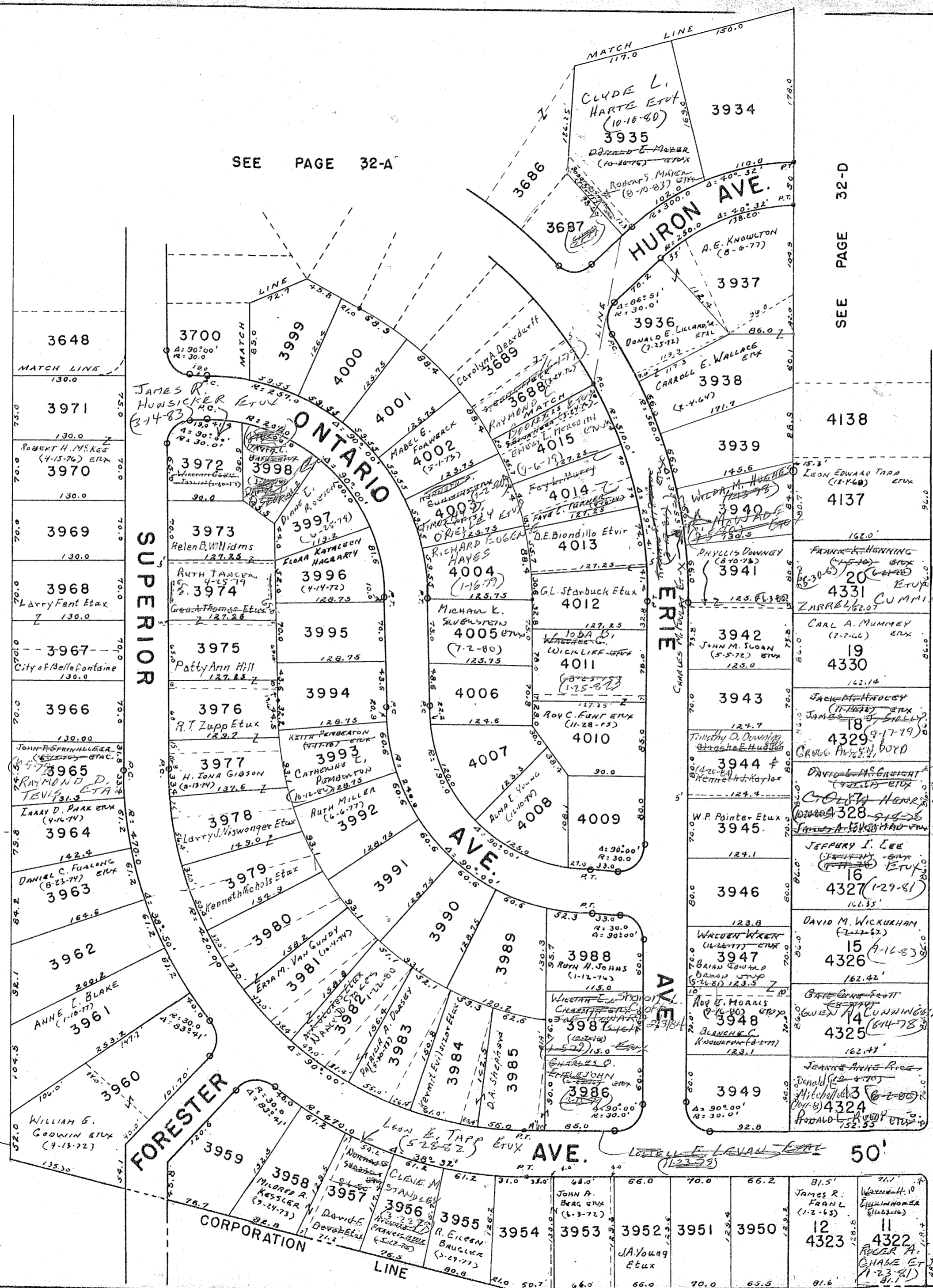

MORRIS DRIVE 50'	
EDWARD LEADY + BISHOP ETUX (2-20-73)	4149
RUTH M. DOGAN (11-24-72)	4312
HUGH A. NOTASTINE (7-10-73) ETUX	2 4313
DENNIS R. CANE (2-5-74) ETUX	3 4314
ROBERT J. POST ETUX (7-24-72)	4 4315
JERRY L. REED ETUX (7-24-73)	5 4316
WILLIAM E. BEST (4-13-73) ETUX	6 4317
DONALD E. NEFF (3-29-68) ETUX	7 4318
VIVIAN L. DEFRICK (8-24-67) ETUX	8 4319
EMILY D. STRICK (7-20-81)	9 4320
AMANDA M. PASTA (3-20-78)	10 4321
EDWARD J. NELSON, SR. (10-10-72) ETUX	11 4322
EDWARD J. NELSON, SR. (10-10-72) ETUX	12 4323

CORPORATION LINE

SEE PAGE 32 E

This tract part of 89.82 Acre tract Co. B. Vol. 300 p. 400

1" = 100'

SURVEY OR SECTION	SUB. NO.	NO. ACRES	GRANTOR	GRANTEE	ACRES TRANSFRD	TRANS.	DATE OF TRANSFER	DEED		LOT NO.	SIZE		REMARKS	
								VOL.	PAGE		FRONT	DEPTH		
			JOHN L. WHETSTONE ETUX LONG ISLAND CONSTRUCTION CO EDWARD A. FLAHERTY TRUSTEE ETUX CATHERINE R. JUSTICE ETAL JOHN A. SCHERER ETUX RALPH W. RAMSEY ETUX PAUL L. WELCH ETUX LONG ISLAND CONSTRUCTION CO. JAMES B. CARMAN ETUX MARSHA KAY STIDAM RONALD M. DOODS ETUX JACK L. NELSON ETUX JACK JOHNS ETUX	N. ROY MOORE ETUX PAUL L. WELCH ETUX CATHERINE R. JUSTICE ETAL EDWARD A. FLAHERTY JACK JOHNS ETUX JAMES W. MUELLER ETUX RONALD M. DOODS ETUX EDWARD LEROY BISHOP ETUX MARSHA KAY STIDAM JAMES B. CARMAN CARMAN ETUX W. C. CLAPSADLE ETUX DAVID R. MCKEE ETUX CHARLES A. WROBEL ETUX		✓	3-29-71	334	369-370	4140	86.5	161.7	LAKE HEIGHTS ALLOT. No. 3	
						✓	7-23-71			4147, 4146 EXCEPT 26% OFF N. SIDE 4146				
						✓	11-29-71	336	38-39	4144			LAKE HEIGHTS No. 3	
						✓	11-29-71	338	40-41	4144			" " "	
						✓	6-22-72			4139				
						✓	8-8-72	342	221- 222	4138				
						✓	1-5-73	344	249- 250	4146 Pr. 4147 Pr.				
						✓	2-25-73	345	245- 247	4149				
						✓	11-10-76	367	584- 585	4143				
						✓	11-10-76	367	586- 587	4143				
						✓	3-14-77	369	332	4146 Pr. 4147 Pr.				
						✓	3-25-77	369	507- 508	4148 4147 Pr.				
						✓	10-12-77	373	172- 173	4139				
			DAVID R. MCKEE ETUX W. C. CLAPSADLE ETUX EMPLOYEE TRANSFER CORP. CHARLES A. WROBEL ETAL FLORENCE PELK JOHN C. PORTOL, JR. <u>Under Custodian</u> James B. Carman etal Patricia A. Barnett	MERLE J. WISE ETUX EMPLOYEE TRANSFER CORP. MARION A. POST ETUX FLORENCE PELK CONNIE R. COMER ETUX LEON EDWARD TRAP ETUX Patricia A. Barnett Nancy L. Carman		✓	8-1-78	377	389/ 390	4147 Pr. 4148 Pr. 4146 Pr. 4147	26.6		5.500	
						✓	12-11-78	380	641/ 642	Pr. 4146 Pr. 4147				
						✓	12-11-78	380	643/ 644	Pr. 4146 Pr. 4147				
						✓	2-1-79	381	427/ 428	4139				
						✓	2-1-79	381	429/ 430	4139				
						✓	7-22-82	396	774/ 775	4137				
						✓	3-9-84	403	980	4143				
						✓	3-9-84	403	982	4143				

E. LAKE AVE. CORPORATION T.R. NO. 185 LINE

SEE PAGE 32A

SEE PAGE 32C

160.0' GENE P. KANTZ ETUX 4035	160.0' EARL M. EARICK ETUX 4047
100.0' DWIGHT H. REED ETUX 4036	100.0' JOHN P. IVORY ETUX 4046
100.0' RICHARD E. CANNES ETUX 4037	100.0' DUANE KANTZ ETUX 4045
160.0' EDWARD A. FLAHERTY (11-29-71) 4144	120.0' KARL MORRIS ETUX 4044
93.8' CATHERINE R. JUSTINE ETAL 160.01	120.0'
1.6' JAMES B. CAHMAN (11-17-70) ETUX 4143	105.0' MALVIN R. ALLISON ETUX 4043
88.0' NANCY L. CARMAN (3-7-84) 161.57	105.0'
90.0' JAMES C. FENT ETUX 4142	160.0'
161.64'	80.0' 4145
86.5' WILLIAM E. GAARDNER ETUX 4141	80.0' John D. West ETUX
161.71'	80.0' 4146
86.5' N. ROY MOORE (3-29-71) ETUX 4140	80.0' MARION A. POST (12-11-78) ETUX
161.78'	80.0' 4147
86.5' CONNIE R. COMAR (2-1-77) ETUX 4139	160.0'
161.85'	80.0' 4148
86.5' JAMES W. MULLIGAN (8-2-72) ETUX 4138	150.0' MORRIS DRIVE 50'
161.92'	150.0' EDWARD LeROY BISHOP ETUX 4149
80.7' LUCY EDWARD TAPP (12-7-68) ETUX 4137 (1-22-82)	160.0'
162.00'	

MICHIGAN ST. 50'

CORPORATION

CORPORATION T.R. NO. 185 LINE

SEC. 27 T.4 R.14

KARL E. MORRIS ETAL (9-8-82)

4.783 A.

434.10'

ROY E. MORRIS ETUX

33.357 A.

TOTAL - 36.191 ACRES.

33.266 A.

CORPORATION

CH. NO. 1

60' SEC. 27 T.4 R.14

9572 LUDLOW LINE ROAD

50.00' (GERALD D. SINK (11-7-75) 252.00' 215.0'

GERALD D. SINK ETUX (11-6-77) 0.23 AC.

GERALD D. SINK ETUX (9-13-60) 0.98

GERALD D. SINK ETUX (2-14-59) 0.49

ALFRED C. ECKHARDT ETUX (8-26-54) 0.49

(7-23-62) 0.49

TOM L. HEATH (9-13-77) ETUX 0.74 AC.

PAULA M. KUNTER (5-18-79) ETAL 0.98 AC.

SEE

DRAWN 10/1/65 D.E.G.

E. LAKE AVE. CORPORATION T.R. NO. 185 LINE

SEC. 27 T.4 R.14

SEE PAGE 32A

SEE PAGE 32C

160.0' GENE D. LANZ ETUX 4035	160.0' EARL M. GARICK ETUX 4047
100.0' DWIGHT H. REED ETUX 4036	100.0' JOHN P. LUDY ETUX 4046
100.0' RICHARD E. CANNES ETUX 4037	100.0' DUANE LANZ ETUX 4045
160.0' EDWARD A. FLAHERTY 4144	120.0' KARL MORRIS ETUX 4044
160.0' CATHERINE R. JUSTICE ETUX 4143	105.0' MELVIN R. ALLISON ETUX 4043
160.0' JAMES B. CARRAN ETUX 4143	105.0' 4043
161.57' JAMES E. FENT ETUX 4142	160.0' 4145
161.64' WILLIAM E. GARDNER ETUX 4141	80.0' John D. West ETUX 4145
161.71' ROY MOORE ETUX 4140	120.0' 4146
161.78' 4139	120.0' MARION A. POST ETUX 4147
161.85' 4138	160.0' DAVID R. McKEE ETUX 4148
161.92' LEON EDWARD TAPP ETUX 4137	150.0' MERLE J. WISE ETUX 4148
162.00'	MORRIS DRIVE 50'
	EDWARD LEROY BRADOP ETUX 4149

1.93 AC.

240.0' LINE

CORPORATION

MICHIGAN ST. 50'

ROY E. MORRIS ETUX

38.411
~~38.671~~ AC. PT.

For This Area See Page 1 Lake Twp.

CORPORATION C.H. NO. 1

60' V.M.S. T.4 R.14 9572 LUDLOW LINE ROAD

GERALD D. SINK ETUX (9-13-60) 0.98

GERALD D. SINK ETUX (2-14-59) 0.49

ALFRED C. ECKHARDT ETUX (8-26-54) 0.49

(7-23-63) 0.49

TOM E. HEATH (9-18-77) 0.74 AC.

PAULA M. KUSTON (5-6-82) 0.98 AC.

SEE

DRAWN 10/11/65 D.E.G.

C-24A

SEE PAGE 32D

SEE PAGE 32C

SEE LAKE TOWNSHIP PAGE 6

V.M.S. 9572
V.M.S. 5045

LINE
CORPORATION
2,925 A. P.

ROY E. MORRIS
ETUX

Total - 36.191 Ac.
33,266 Ac. PT.

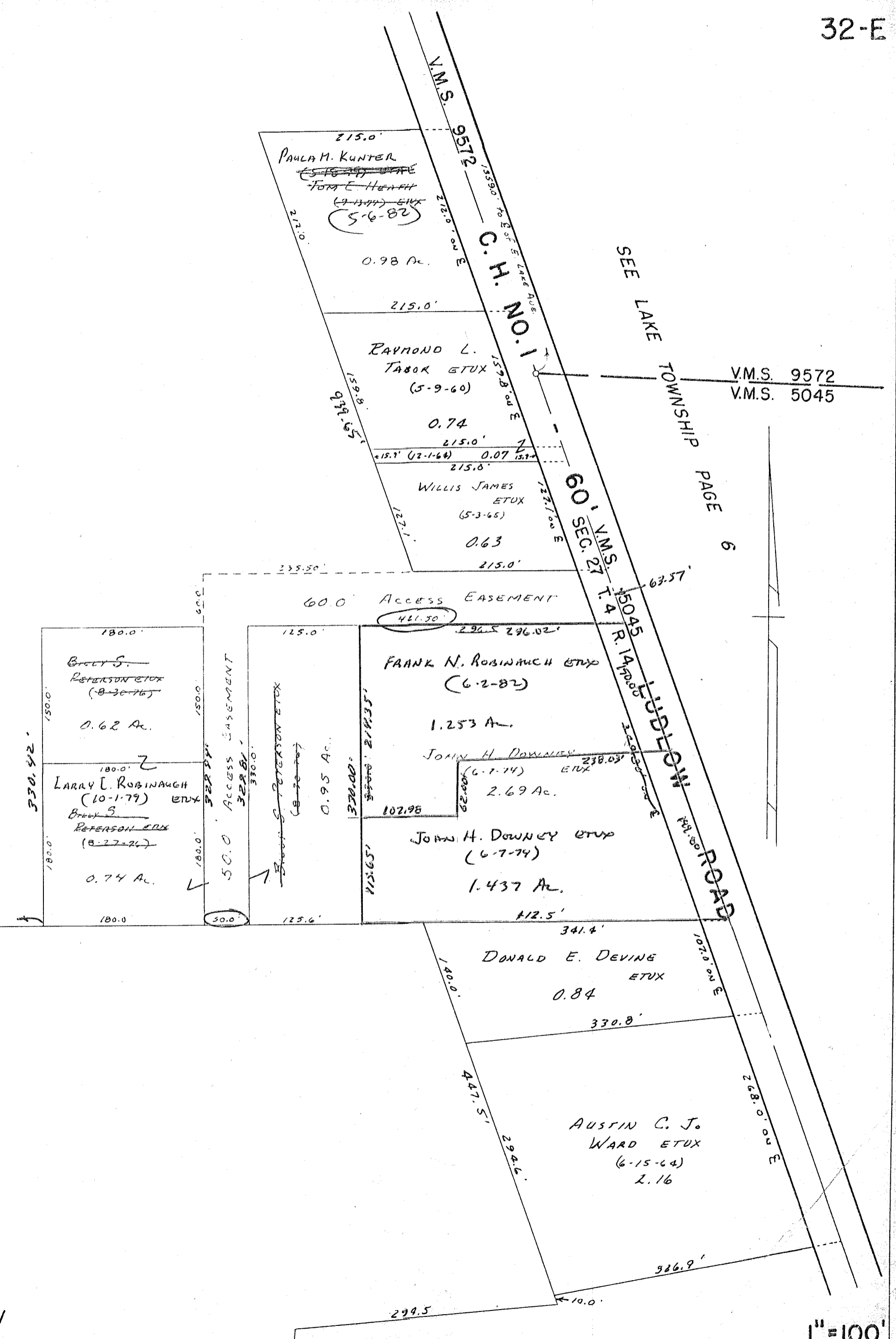

ROY E. MORRIS ETUX
(1-12-63)
14.68 Ac. PT.

Drawn 10-2-65 D.E.G.
C-24A

SEE LAKE TOWNSHIP PAGE 1

1"=100'

SURVEY OR SECTION	SUB. NO.	NO. ACRES	GRANTOR	GRANTEE	ACRES TRANS'FRD	TRANS.	DATE OF TRANSFER	DEED		LOT NO.	SIZE		REMARKS
								VOL.	PAGE		FRONT	DEPTH	
			L.P.Z. CONST. CO. INC. ANGIE JANSEN (DEC'D) CLARENCE DALE MARKER ETUX	THOMAS A. BROWN ETUX AL JANSEN GEORGE R. EVANS ETUX			4-13-71	334	580-582	3167 3168	50.0'	135.0'	CLARKS PARK ADDITION.
							4-21-71	334	701	3175, 3176 & 3177	75.0'	135.0'
							5-3-71	334	870-871	3172, 3173 & 3174	75.0'	135.0'

SURVEY OR SECTION	SUB. NO.	NO. ACRES	GRANTOR	GRANTEE	ACRES TRANS/FRD	TRANS.	DATE OF TRANSFER	DEED		LOT NO.	SIZE		REMARKS	
								VOL.	PAGE		FRONT	DEPTH		
33-414	9	0.60 0.07-0.15 0.32-1.33 0.07-0.15 0.32-1.33	LAWRENCE M. BRENNAN ETUX	JAMES B. HENNEDEY ETUX	0.60 0.07-0.15 0.32-1.33 0.07-0.15 0.32-1.33	✓	6-30-71			2566-2587	50	165	MAIN ST S. " " " " "	
			JOHN H. MORGAN ETUX	CHESTER W. BERRY		✓	7-15-71			1917				
			MILLIE J. HOWARD BY MARRIAGE	LEON E. TAPP ETUX		✓	12-21-71			1936				
			LEON E. TAPP ETUX	ROBERT C. BUSHONG ETUX		✓	3-15-72	339	379-380	1936				
			MABEL CULP DECD	CYRUS CULP		✓	3-17-72	339	406-407	1947				
			CYRUS CULP	WAPAKONETA PROD. CREDIT ASS.		✓	6-27-72	341	238-239	1947				
			RILEA KAIN ETUX	GEORGE F. MOWERY ETUX		✓	6-28-72	341	265					
			HAWTHORN-MELLOY FARMS DAIRY, INC.	BROOKFIELD DAIRY, INC.		✓	7-31-72	341	477-478					
			BROOKFIELD DAIRY, INC.	HEIBER AND KENNEDY, INC.		✓	8-16-72	342	391					
			ROBERT J. NOTESTINE JR. ETUX	RICHEY CONSTR. INC.		✓	10-3-72	343	552	2556, PT 2559, 2557, PT 2558, 2554, 2555				
			FRANKLIN SHERMAN MILLER ETUX	CHARLES E. YULE ETUX		✓	10-30-72	343	575-576	1848, 1849, 1850				
			WILBUR G. SMITH ETUX	PAUL E. HEATH ETUX		✓	4-10-73		866-	1880				
			FLORENCE F. HOOTS	CHESTER W. BERRY ETUX		✓	5-3-73	346	667	1918-1919				
			LAWRENCE MELVILLE BRENNAN ETUX	GEORGE W. BURTON ETUX		✓	5-8-73	346	783	72.50 FEET OFF WEST END OF				
			PAUL E. HEATH ETUX	GARY L. FERGUS ETUX		✓	7-3-73	347	817-818	1880				IRON CITY
			PATRICIA ANN FRAZIER (MANN)	MADGE ROBERTS		✓	7-20-73	348	135	2578				BELLEVILLE ADD.
			MADGE ROBERTS	PATRICIA ANN MANN		✓	7-20-73	348	136	2578				" "
			FRED NEIL DETRICK	FOOD MART INC.		✓	7-30-73	348	349	1902				IRON CITY ADDITION
			ALBEN G. MURDOCK DECD	BARNEY B. WILLIAMS ETUX		✓	8-27-73	348	825-826	1879, PT. 1878				
			MILDRED KERNS	MARILYN SCOTT		✓	9-26-73	349	462	1937				
			MARILYN SCOTT	MILDRED KERNS ETAL		✓	9-26-73	349	463	1937				
			CITY OF BELLEFONTAINE ETUX	VACATION OF ALLEY		✓	12-7-73	350	372	1946				ORD. No. 3658 (10-24-72)
			ROBERT C. BUSHONG	RALPH. HOWARD		✓	1-30-74	351	122	1936				
			LULA MAUDE LOOKER DECD	GEORGE F. LOOKER		✓	4-4-74	352	176	2500, 2561				
			RICHEY CONST. INC. (SHERIFF'S DEED)	DWIGHT H. REED		✓	8-23-74	354	768-770	2554, 2555, 2556				
			MILDRED KERNS DECD	VERNON L. KERNS		✓	8-30-74	354	875-876	2557, 2558, 2559				
			VERNON L. KERNS ETUX	FOOD MART, INC.		✓	8-30-74	354	895	1937				
			MARTH ROSNER	SUN OIL COMPANY		✓	10-30-74	355	893					NEW SURVEY
			CHESTER W. BERRY ETUX	GEORGE W. JONES, JR. ETUX		✓	12-16-74	356	490	1917				
			CECIL E. YOST ETUX	BELLEFONTAINE H. OF C., INC.		✓	12-23-74	356	558-559	1943				
			CHESTER W. BERRY ETUX	RICHARD E. WESTERMAN		✓	3-3-75	357	726	1918, 1919				
			T. O. VANICA CO. INC.	JAMES K. MACDONALD ETUX		✓	3-28-75	357	728	2590, 2591				
			THE TAZEWELL CORP.	JOE E. CARPENTER ETUX		✓	8-22-75	359	792-793	2546, 2547				
" " " "	" " " "	✓	8-22-75	359	794	2548			10' ALLEY BETWEEN LOTS 2547, 2548					
RICHARD E. WESTERMAN ETUX	CHARLES H. MONTEITH ETUX	✓	8-28-75	359	907	1918-1919								
DWIGHT H. REED ETUX	LOWELL E. LEVAN ETUX	✓	12-12-75	361	468-469	2556, 2559, 2555			UND. 2/3 INT.					
CHARLES E. YULE ETUX	WAYNE A. SHAW ETUX	✓	8-30-76	366	298-299	2558, 2557								
GEORGE F. MOWERY ETUX	GILLESPIE OIL CO. INC.	✓	9-2-76	366	354	1848-1849								
TEMPLE A. BUCHENROTH (DECD)	ALBERT R. BUCHENROTH	✓	5-16-77	370	328	1885								
RICHARD D. NORTON ETUX	RICHARD J. VICARIO ETUX	✓	12-1-77	374	82	2577								
ELLEN MIKSCHE	KARL W. FUERSTE, JR. ETUX	✓	1-9-78	374	508-510	1939								
GEORGE W. BURTON ETUX	HARLAN M. WARD ETUX	✓	8-7-78	378	142/143	2582 Pt. 2583 Pt.	72.50	100.00	72.50' off W. COR					
EMERY F. FOULK	EMERY F. FOULK ETAL	✓	8-7-78	378	105/106	1854								
GEORGE W. JONES, JR. ETUX	VILLAGE BUILDERS AND LUMBER, INC.	✓	8-25-78	378	105/106	1855								
LEAH A. SEVENS	ELIZABETH J. LOWRY	✓	10-30-78	380	37/38	1911								
JERRY L. ROBINSON 1/2 INT.	LOWELL E. LEVAN	✓	11-13-78		636/637	2554, 2555, 2556								
HERMAN H. LUGAR DECD	LENA LUCILLE LUGAR	✓	12-11-78	380	636/637	1940								
AGNES LOUDEN (MOORE)	WILLIAM CARL LOUDEN	✓	1-31-79	381	410/411	1916								
HARLAN M. WARD DECD	DEROTHY L. WARD	✓	3-15-79	382	19/20	U. Pt. 2562	50'	72.50'						
EVERETT C. CARY ETUX	LOWELL E. LEVAN	✓	5-21-79	383	94/95	2588								
LOWELL E. LEVAN ETAL Q.C.	BERGER KING CORP.	✓	7-13-79	384	88/89	10' ALLEY BETWEEN LOTS 2555, 2556								
" " " "	" " " "	✓	7-13-79	384	90/91	2555, 2556								
GARY L. FERGUS ETUX	LEVI WOODARD BLAIR ETUX	✓	8-1-79	384	272	1880								
RUDOLPH E. JACKSON ETUX	GREGORY R. SUITER ETUX	✓	8-6-79	384	353	1886								
LOWELL E. LEVAN ETUX	JEAN WEDDING ETAL	✓	8-16-79	384	505/506	2588								
BELLEFONTAINE ENTERPRISES INC.	CARTER REAL ESTATE CORP.	✓	8-29-79											
JEAN WEDDING ETAL	FRANKLIN L. MADISON ETUX	✓	9-27-79	385	154/155	2588								

33-414 4.58 Pt. 0.10, 0.162

SURVEY OR SECTION	SUB. NO.	NO. ACRES	GRANTOR	GRANTEE	ACRES TRANSFERD	TRANS.	DATE OF TRANSFER	DEED		LOT NO.	SIZE		REMARKS
								VOL.	PAGE		FRONT	DEPTH	
33-4-14			GEORGE F. LOOKER (DECD)	FREDA G. TAYLOR ETAL	+ alley 6.656	✓	6-11-80	388	101	2560, 2561, 2562			New Survey
			ALFRED R. BUCHENROTH (DECD)	BRIAN E. REAMES ETAL		✓	6-17-80	388	101/102	1885			
			ELIZABETH J. LOWAY	PAUL WILLIAM BUCHENROTH		✓	8-12-80	388	833	1911			
			VIOLA PRIBBLE	GORDON ZELL ETAL		✓	8-25-80	388	784-785	1908, 1909			
			DALTON MANSOUR INC. Inc	CARTER REAL ESTATE CORP.		✓	9-5-80	389	227/228	2592, 2593			
			GRACIE L. NOTESTINE DECD	CHARLES NOTESTINE ETAL		✓	9-5-80	389	141/142	2592, 2593			
			CHARLES NOTESTINE ETAL	BARBARA ELLIOTT		✓	9-10-80	389	214	2592, 2593			
			BARBARA ELLIOTT ETAL	BARBARA ELLIOTT ETAL		✓	9-12-80	389	249	2592, 2593			
			DAVID ROSS SHAFER (DECD)	LAUREL SHAFER		✓	11-4-80	390	12	1851, 1852, 1853			
			GLADYS L. PALMER (STULTZ)	LARRY A. BUSH ETAL		✓	11-10-80	390	73/74	1876, 1877			
33-4-14	0.40		ROBERT C. CALLENDER ETAL	LOGAN-CHAMPAIGN YOUTH RESIDENTIAL TREATMENT CENTER	0.40	✓	1-16-81	390	85/1	1941, 1942			
			CAROL ROSS ESTATE CORP.	THE BROWMAN-LEON Co.		✓	4-15-81	391	76/1				
			RALPH HOWARD	FOOD MART INC.		✓	6-25-81	392	610/1	1936			
			WILLIAM C. LONDON ETAL	JOYCE HASSEL		✓	8-18-81	393	290/1	1916			
			JOYCE HASSEL	WILLIAM C. LONDON ETAL		✓	8-18-81	393	290/1	1916			
			RICHARD J. VICARIO ETAL	STEVEN P. HOWARD ETAL		✓	9-25-81	393	775/1	2577			
			EMERY F. FOULK DECD	GLADYS M. FOULK		✓	2-8-82	395	141/142	854, 1855			
			FREDA G. TAYLOR ETAL (4 Inc)	SHELLEY WAMMES ETAL		✓	5-21-82	396	149/150	2560, 2561, 2562			
			SUN OIL Co.	CYRUS E. MITCHELL ETAL		✓	9-14-82	397	143/144	2570, 2553, 1899, 1900, 1932, 1933			
			WALTER D. LANTZ DECD	GENE LANTZ ETAL		✓	11-1-82	397	711/712	Pr. 2579, Pr. 2580, Pr. 2581, 1934, 1935			
33-4-14	0.60		BARNEY B. WILLIAMS ETAL	MARLYN SCOTT	0.60	✓	1-3-83	398	607/1	1878A, 1879			
			MARILYN SCOTT	GLENNA M. WILLIAMS		✓	1-3-83	398	606	" "			
			BARBARA ELLIOTT ETAL	GARY E. ELLIOTT		✓	2-2-83	398	926	2592, 2593			
			LARRY A. BUSH ETAL	MARK R. ZELLER ETAL		✓	2-8-83	399	3	1875, 1876			
			BURGER KING CORP.	AMERICAN VETERANS OF WORLD WAR II (AMVETS POST 105)		✓	2-28-83	399	174	2556, 2557, 2554, Pr. 2557			
			RUTH M. KENNEDY (DECD)	JAMES B. KENNEDY		✓	3-5-83	399	956	2586-2587			
			GORDON ZELL ETAL	L.P.Z. CONST. Co. Inc.		✓	5-31-83	400	418-419	1910-1902A.			
			GILLESPIE OIL Co., INC.	DOW THOMAS		✓	8-8-83	401	230/1				
			L.P.Z. Construction Co. ETAL	GORDON ZELL ETAL		✓	4-18-84	404	499	1908, 1910, 1909			

New Survey

1932, 1933, 1934, 1935

Plus 10' ALLEY

5/2 of 1209

LAKE

LAKE

DETROIT

CORPORATION

C.C.C. & ST. L. RR.

LINE

CARTER REAL ESTATE CORP.
BELLEFONTAINE ENERGY SERVICES INC.
9-5-80
PART OF 60.56 AC.
MATCH LINE

LOGAN COUNTY LUMBER Co.
(3-21-49)
9-4.34
+ .16
4.50

THE SUCROSE-LOGAN Co.
(4-15-81)
0.48 Ac.

The Broerman Madison Co.
6.96 Ac.

THE BROERMAN LUMBER Co.
AN OHIO CORP.

CARLISLE

DETROIT

CARLISLE

INGALLS

DETROIT

IRON

Huber & Kennedy, Inc.
(8-16-72)
9-1.33

SUNNYVIEW CO.
CHASE E. MICHELE EDV
(9-14-82)

1848	1875
1849	1876
1850	1877
1851	1878
1852	1879
1853	1880
1854	1881
1855	1882
1856	1883
1857	1884
1858	1885
1859	1886

1901	1934
1902	1935
1903	1936
1904	1937
1905	1938
1906	1939
1907	1940
1908	1941
1909	1942
1910	1943
1911	1944
1912	1945
1913	1946
1914	1947
1915	1948
1916	1949
1917	1950
1918	1951
1919	1952

2544	2563
2545	2564
2546	2565
2547	2566
2548	2567
2549	2568
2550	2569
2551	2570

2552	2571
2553	2572
2554	2573
2555	2574
2556	2575
2557	2576
2558	2577
2559	2578

2560	2579
2561	2580
2562	2581

2582
2583
2584
2585
2586
2587
2588
2589

2590
2591
2592
2593
2594
2595
2596
2597

2598
2599
2600

GREENWOOD

DETROIT Aluminum & Brass Corp.
3.52 Pr.

MATCH LINE

1" = 100'

SEE PAGE 32-A

SURVEY OR SECTION	SUB. NO.	NO. ACRES	GRANTOR	GRANTEE	ACRES TRANSFERD	TRANS.	DATE OF TRANSFER	DEED		LOT NO.	SIZE		REMARKS
								VOL.	PAGE		FRONT	DEPTH	
34-4-14	13	0.16	N. Roy Moore ETUX	MICHAEL HAMMOND ETUX	0.16	X	3-29-71	334	358-359		60.0	118.0	
			LONG ISLAND CONSTRUCTION CO. BELLEFONTAINE CHURCH OF CHRIST IN CHRISTIAN UNION	RICHARD L. SNAPP ETAL HILL & HAMILTON, INC.		X	10-12-71	337	331-333	2224			MAIN - CARTER ADD.
			CHURCH OF CHRIST IN CHRISTIAN UNION	HILL & HAMILTON, INC.		X	9-19-72	339	918-919	Lot 2225 Pt. Lot 2226 Pt.			
			CHESTER S. MARKER ETUX	ADRIENNE PRATT		X	4-19-72	339	918-919	Lot 2225 Pt. Lot 2226 Pt.			
			ADRIENNE PRATT	GRACE L. MARKER		X	6-26-72	341	218-220				
			PAUL LITTLE ETUX	HAROLD E. SARTON		X	6-26-72	341	221-222				
34-4-14	12	0.25	ALICE ANN PRUETT	LARRY E. DOTSON ETUX	0.25	X	7-24-72	341	731-				
			JAMES A. WHITNEY DECD	FRANCES L. WHITNEY		X	9-29-72	343	1873	2230			
			THE CHURCHES OF CHRIST IN CHRISTIAN UNION	RUTH H. BLUE		X	10-24-72	343	450-451	PT. 2225, PT. 2226			
			LARRY E. DOTSON ETUX	PERRY W. MILLER ETUX		X	12-4-72	344	252-253	407 OFS STW.S. 2227, 2228			
			FLOYD R. KUNTZ ETUX	PERRY W. MILLER ETUX		X	1-12-73	344	772-773	PT. 2230			
			HILL & HAMILTON, INC.	JOHN C. GILBERT ETAL	.24	X	4-30-73	346	513				
			WILTON R. EDE ETUX	DAVID E. DISHOP ETUX		X	6-11-73	347	420-423	Lot 2225 Pt. Lot 2226 Pt.			
34-4-14	#	.12	RUSSELL R. EDE ETUX	RUSSELL R. EDE ETUX	.12	X	7-10-73	349	176-177				
34-4-14		.12	MICHAEL HAMMOND ETUX	ROBERT J. WOTESTINE JR. ETUX	.12	X	1-2-74	350	743-744				
34-4-14	13	.15	ROBERT J. WOTESTINE, JR. ETUX	JAMES H. KING ETUX	.15	X	7-15-74	354	91-297				
34-4-14		0.12	SHERRY L. KAYLOR ETAL	RAY E. KARG ETUX	0.12	X	9-16-74	355	298-300	PT. 2230			
			MARILYN SCOTT	MARILYN SCOTT		X	10-23-74	355	301-302	PT. 2230			
			RICHARD L. SNAPP ETAL	LARRY E. DOTSON		X	10-23-74	355	303-304	PT. 2230			
34-4-14		1.73	CITY OF BELLEFONTAINE, OHIO	LEWIS LENHART ETAL	1.73	X	12-17-74	356	578-764	2224			
			LEE R. LINVILLE ETUX	SILVERSTEIN IRON AND STEEL CO.	1.73	X	1-9-75	358	765-928				
			LEWIS L. LENHART, JR. ETUX	LEWIS L. LENHART, JR. ETUX		X	1-13-76	361	930-703	2224			UND 1/2 INT.
			BERNARD KEITH ROSS ETUX	BERNARD KEITH ROSS ETUX		X	5-17-76	363	704-703	2224			
			PERRY W. MILLER ETUX	DAVID L. KAUFFMAN ETUX		X	6-3-76	364	498-464	N. Pt. 2230	55'	100'	
			LARRY E. DOTSON	MILDRED A. MILLER		X	7-23-76	365	465-171	S. Pt. 2230			
34-4-14		1.73	SILVERSTEIN IRON AND STEEL Co.	LOGAN FAAM BUREAU COOPERATIVE ASSOC.	1.73	X	10-22-76	367	172-234				
			MARATHON FINANCE COMPANY	BONDED OIL COMPANY		X	10-26-76	367	235-287	2221-2222			
			BERNARD KEITH ROSS ETUX	LELAND E. TUTTLE ETUX		X	2-6-77	368	288-302	2224			
			MILDRED A. MILLER	RICHARD J. VICARIO ETAL		X	3-10-77	369	303-606	S. Pt. 2230	55'	102'	
			BONDED OIL, Co.	ROBERT D. McDONALD ETUX		X	5-31-77	370	606-575	2221 2222			
			RICHARD J. VICARIO ETAL	FOREST W. RAMSEY ETUX		X	7-18-77	371	575-279	S. Pt. 2230	55'	102'	
34-4-14		0.25	LYLAH SMITH	GEORGE W. RASH ETUX	0.25	X	10-18-77	373	279-308		50'	225'	
34-4-14		0.12	RAY E. KARG ETUX	RICHARD E. WESTERMAN ETUX	0.12	X	10-20-77	373	309-649	2225 Pt. 2226 Pt.	51'	250'	
			FRANCES L. WHITNEY	SHIRLEY J. KRAMER		X	11-7-77	373	651-526				
34-4-14		0.24	JOHN C. GILBERT ETUX	MASON W. BUTLER ETUX	0.24	X	4-7-78	375	527-862				
34-4-14		0.15	MARY E. HARBOUR	HAROLD W. HANKS ETUX	0.15	X	10-23-78	379	862-328				
34-4-14		0.23	LOVA E. CLINGERMAN (Deid)	DANA M. POTERS ETAL	0.23	X	11-20-78	380	328-183	2227 Pt. 2228 Pt.	65'	100'	
			CHARLES E. PASH (Deid)	HILDA M. PASH		X	3-27-79	382	183-510	PT. 2225 PT. 2226			
			SHIRLEY J. KRAMER	TIMOTHY J. NEFF ETUX		X	4-19-79	382	510-650				
34-4-14		0.243	RICHARD E. WESTERMAN ETUX	VERNON N. WEBER ETUX	0.243	X	4-27-79	382	650-10				
			FOREST W. RAMSEY ETUX	JAMES E. HUFFMAN		X	7-16-79	384	10-383	S. Pt. 2230			
34-4-14		0.12	RICHARD E. WESTERMAN ETUX	BRENT H. BEALE ETUX	0.12	X	3-31-80	384	383-543				UND 1/2 INT.
			TIMOTHY J. NEFF ETUX	FLORENCE PECK		X	4-15-80	387	543-515	PT. 2225 PT. 2226			
			FLORENCE PECK	TIMOTHY J. NEFF		X	4-15-80	387	515-703	PT. 2225 PT. 2226			
34-4-14		0.387	ROBERT J. McCLAIN ETUX	ROBERT J. McCLAIN ETUX	0.387	X	7-17-81	393	703-856				
34-4-14		0.24	MASON W. BUTLER ETAL	GEORGE W. RASH ETUX	0.24	X	8-2-82	396	856-587				
34-4-14		0.25	Harold E. Sarton	" " " " " "	0.25	X	12-16-83	402	587-817				

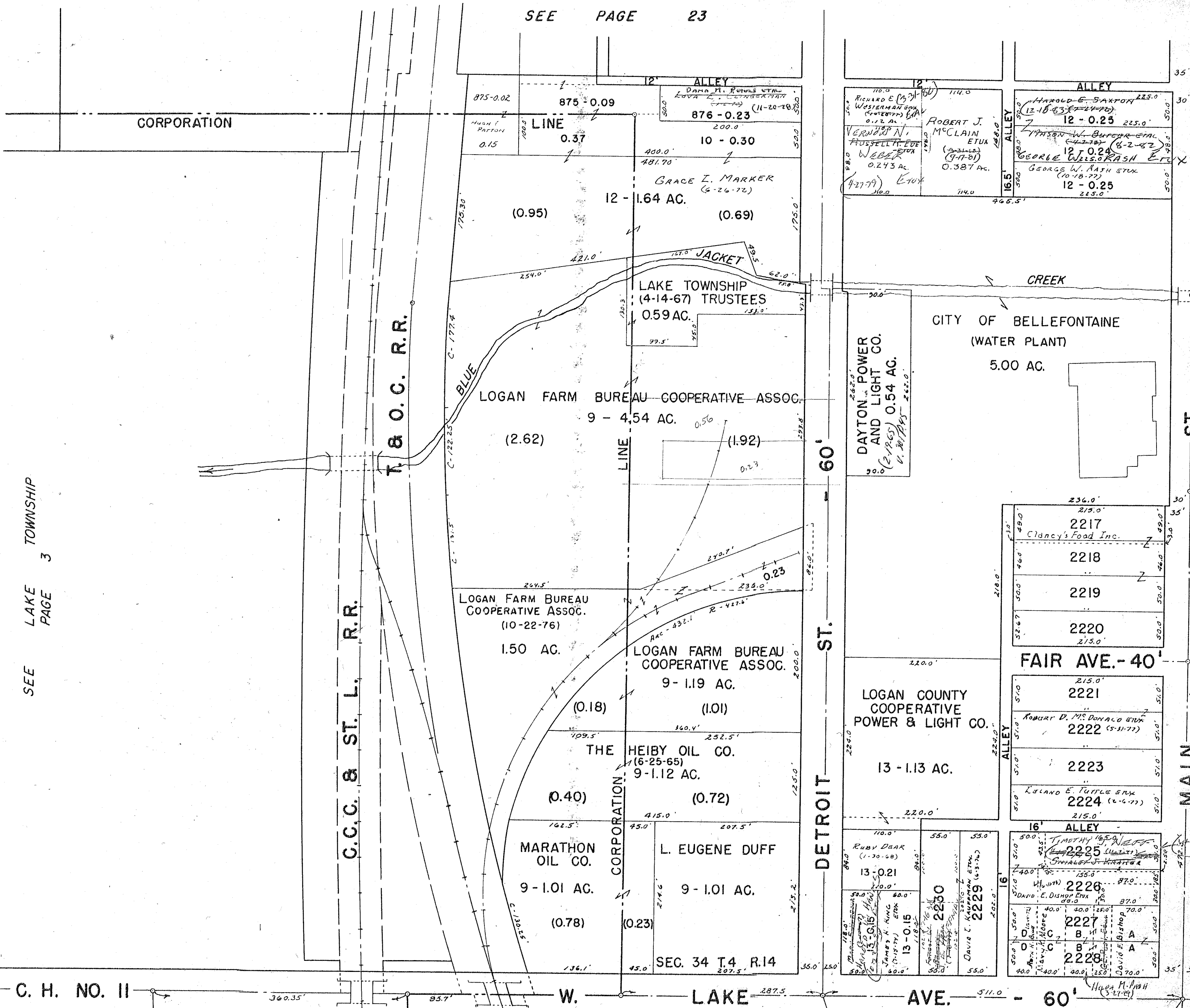

SEE LAKE TOWNSHIP PAGE 3

T. & O.C. R.R.
C.C.C. & ST. L. R.R.

DETROIT ST. - 60'

ST. 273.24
710.8
MAIN

SEE PAGE 34A

DRAWN 10-21-65 D.E.G.

C-24A

C.H. NO. 18 - 60'

SEC. 34 T.4 R.14
SEC. 33 T.4 R.14

SEE PAGE 33

1"=100'

SURVEY OR SECTION	SUB. NO.	NO. ACRES	GRANTOR	GRANTEE	ACRES TRANSFRD	TRANS.	DATE OF TRANSFER	DEED		LOT NO.	SIZE		REMARKS
								VOL.	PAGE		FRONT	DEPTH	
34-4-14			Lorvy Coons Etux	John A. Roschman Etal	1.05	✓	6-16-71	335	542-543			S. Main St	
34-4-14	133	1.05	WALTER B. HAYES ETUX	HILL & HAMILTON INC.	0.67	✓	6-2-72	340	744-744			S. MAIN	
34-4-14	133	1.05	EDWIN N. LOVING	JOHN A. ROSCHMAN	0.10	✓	10-15-73	349	755				
34-4-14	133	1.05	AUTHUR I. MALMAN	"	0.21	✓	10-15-73	349	756				
34-4-14		0.29	ASHLAND OIL, INC.	TAZEWELL CORP.	0.29	✓	6-28-76	365	46-48				
34-4-14		1.05	JOHN A. ROSCHMAN	MARVIN S. PAYNE ETAL	0.491	✓	5-27-77	370	576-578	0.471 A.		NEW SURVEY (EXCEPT 10' OFF W. SIDE FOR STREET PURPOSES - 0.020 AC.)	
34-4-14		0.02	" " "	CITY OF BELLEFONTAINE	0.02	✓	8-17-77	372	132-134			NEW SURVEY 10'	
34-4-14		0.559	" " "	" " "	0.018	✓	8-17-77	372	135-137			" " " "	
34-4-14		0.471	MARVIN S. PAYNE ETUX	THOMAS P. WHITAKER, JR. ETUX	0.471	✓	7-31-78	377	847/1850				
34-4-14		0.29	TAZEWELL CORPORATION	BRIAN GEBBY	0.29	✓	11-17-78	380	267/288				
34-4-14		0.29	DAISY JOHNSON (Deid)	3 rd Fed. Balc. Fed. Inv. & Loan Assoc.	0.29	✓	5-31-79	383	317/318			AFFIDAVIT. No. TRANSFER	
34-4-14		0.129	BRIAN GEBBY ETUX	RICHARD J. RUPP ETUX	0.29	✓	5-31-79	383	317/320				
34-4-14		0.421	JOHN A. ROSCHMAN ETUX	SYLVESTER C. DUFFEY ETUX	0.421	✓	4-1-80	387	378-400				
34-4-14		0.128	R.L. SNAPP, Inc. (Formerly Hill & Hamilton, Inc.)	RICHARD T. SNAPP ETUX	0.28	✓	11-23-81	394	479/481				
34-4-14		0.421	SYLVESTER C. DUFFEY ETUX	JOHN J. ZIESSLER	0.421	✓	12-27-82	398	500/501				

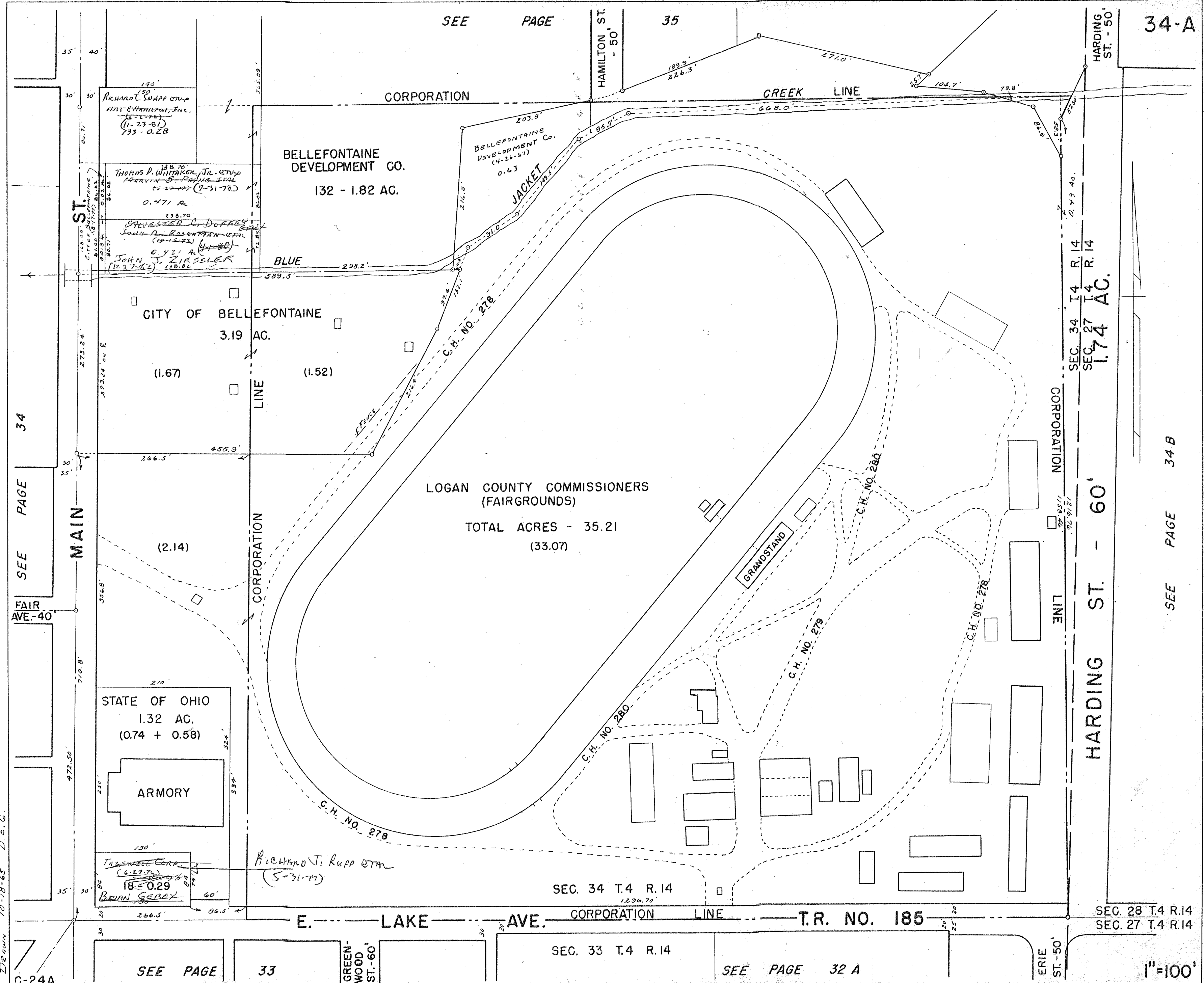

SEE PAGE

35

34-A

34

SEE PAGE

FAIR AVE-40

MAIN

STATE OF OHIO
1.32 AC.
(0.74 + 0.58)

ARMORY

TRINSEL CORP
(6-29-74)
18-0.29
BRIAN GENDY

RICHARD J. RUPP ET AL
(5-31-79)

LOGAN COUNTY COMMISSIONERS (FAIRGROUNDS)
TOTAL ACRES - 35.21
(33.07)

BELLEFONTAINE DEVELOPMENT CO.
132 - 1.82 AC.

CITY OF BELLEFONTAINE
3.19 AC.
(1.67) (1.52)

RICHARD C. SNAPP ET AL
HILL & HAMILTON, INC.
(11-23-81)
733-0.28

THOMAS P. WHITAKER, JR. ET AL
MARRIN & DAVIS ET AL
(7-31-78)
0.471 AC.

WALTER C. DUFFLEY
JAMES D. ROSENKRANZ ET AL
(10-15-73)
0.421 AC.

JOHN J. ZIESSLER
(12-27-92)
130.82

SEC. 34 T.4 R.14
1296.70'

SEC. 33 T.4 R.14

T.R. NO. 185

SEC. 28 T.4 R.14
SEC. 27 T.4 R.14

SEE PAGE

33

GREEN-WOOD ST.-60'

SEE PAGE 32 A

ERIE ST.-50'

1"=100'

34 B

SEE PAGE

HARDING ST. - 60'

CORPORATION LINE

SEC. 34 T.4 R.14
SEC. 27 T.4 R.14

1.74 AC.

HARDING ST. - 50'

DRAWN 10-18-65 D.E.G.

C-24A

SURVEY OR SECTION	SUB. NO.	NO. ACRES	GRANTOR	GRANTEE	ACRES TRANS'FRD	TRANS.	DATE OF TRANSFER	DEED		LOT NO.	SIZE		REMARKS
								VOL.	PAGE		FRONT	DEPTH	
28-4-14		60.27	SCHOOL DIST. OF THE BELLEFONTAINE CITY	CITY OF BELLEFONTAINE	0.573	✓	7-8-82	396	636/1658				NEW SURVEY
28-4-14		25.66 0.573	THE BOARD OF EDUCATION OF THE BELLEFONTAINE CITY SCHOOL DISTRICT	CITY OF BELLEFONTAINE	25.66 0.573	✓	6-17-83	400	595-597				

Drawn 10-19-65 D.E.G.

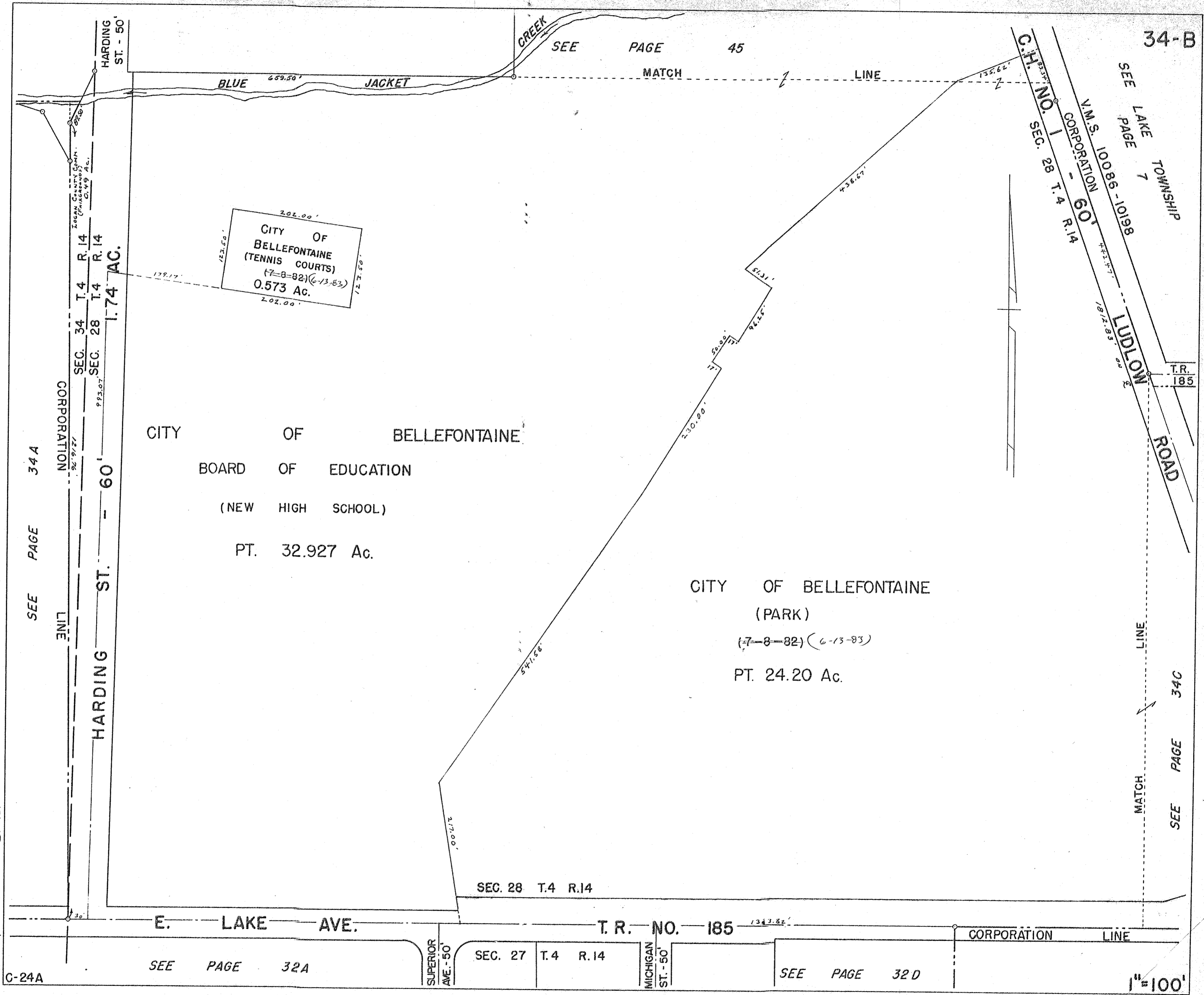

34-B

SEE LAKE TOWNSHIP
PAGE 7

V.M.S. 10089-10198
CORPORATION
C.H. NO. 1
SEC. 28 T.4 R.14

LUDLOW ROAD
T.R. 185

SEE PAGE 34C

SEE PAGE 34A

CORPORATION
LINE

HARDING ST. - 60'
SEC. 34 T.4 R.14
SEC. 28 T.4 R.14
1.74 AC.

CITY OF BELLEFONTAINE
BOARD OF EDUCATION
(NEW HIGH SCHOOL)
PT. 32.927 Ac.

CITY OF BELLEFONTAINE
(TENNIS COURTS)
(7-8-82) (6-13-83)
0.573 Ac.

CITY OF BELLEFONTAINE
(PARK)
(7-8-82) (6-13-83)
PT. 24.20 Ac.

SEC. 28 T.4 R.14

E. LAKE AVE.

T. R. NO. 185

CORPORATION
LINE

SEE PAGE 32A

SEC. 27 T.4 R.14

MICHIGAN ST. - 50'

SEE PAGE 32D

1" = 100'

C-24A

SURVEY OR SECTION	SUB. NO.	NO. ACRES	GRANTOR	GRANTEE	ACRES TRANS'FRD	TRANS.	DATE OF TRANSFER	DEED		LOT NO.	SIZE		REMARKS
								VOL.	PAGE		FRONT	DEPTH	
10086 10198 10086 10198 " "		1.66	ROBERT TAYLOR ETUX	HAROLD O. WALLACE ETUX	1.66	✓	8-16-73	348	721-722				
		1.11	HUBER H. HORN DEC'D	MARY CATHERINE HORN	1.11	✓	4-30-74	352	607-608				
		1.66	HAROLD O. WALLACE ETUX	RICHARD J. McLAUGHLIN ETUX	1.66	✓	6-7-77	370	778				

SEE LAKE TOWNSHIP
PAGE 7

MATCH LINE

SEE PAGE 34B

SEC. 28 T.4 R.14

E. LAKE AVE. --- 60' --- T.R. NO. 185

SEC. 27 T.4 R.14

SEE PAGE 32D

SEE LAKE TOWNSHIP
PAGE 6

V.M.S. 10086 - 10198
V.M.S. 9572

PT. 24.20 Ac.

LINE

MATCH

SEC. 28 T.4 R.14

LINE

60'

V.M.S. 10086 - 10198
C.H. NO.

FIRST REGULAR BAPTIST
CHURCH
OF BELLEFONTAINE
(8-31-67)
3.00 AC.

ARDELLA RUTH SHAWVER
(4-24-67)
1.00 AC.

MARY CATHERINE HORN
(4-30-74)
1.11

RICHARD J. McLAUGHLIN
(6-7-77)
1.66
ETX

PAUL C. SHAWVER
2.50

G. MAXINE
BOWSER
(12-5-67)
1.00

200.0'	0.37	200.0'
50.0'	0.23	50.0'
200.0'		200.0'
217.8'		217.8'

T. R. NO. 185 - 32' BRENNAN ROAD

CORPORATION LINE

356.5' 237.0' 342.0'

193.0' 132.0' 313.5'

303.5' 181.5' 313.5'

231.0' 231.0' 355.0'

314.20'

197.70'

27.57'

24.57'

37.11'

60'

236.82'

957.2'

7989
Ludlow
Hwy
Phase
E

DRAWN 10-20-65 D.E.G.

1"=100'

SEE LAKE TOWNSHIP
PAGE 7

MATCH LINE

SEE PAGE 34B

CITY OF BELLEFONTAINE

BOARD OF EDUCATION
(NEW HIGH SCHOOL)

TOTAL ACRES 60.27

MATCH LINE

SEC. 28 T.4 R.14 CORPORATION LINE
E. LAKE AVE. 40' T.R. NO. 185

SEC. 27 T.4 R.14
SEE PAGE 32D

200.0'	0.37	200.0'
50.0'	0.23	50.0'
200.0'	1.00	200.0'
G. MAXINE BOWSER (12-5-67)		

FIRST REGULAR BAPTIST CHURCH OF BELLEFONTAINE (8-31-67) 3.00 AC.

ARDELLA RUTH SHAWVER (4-24-67) 1.00 AC.
MARY CATHERINE HOAN (4-30-14) 1.11
RICHARD J. M. SLAGHLIN (6-7-77) ERK 1.66

PAUL C. SHAWVER 2.50

T.R. NO. 185 - 32' BRENNAN ROAD

V.M.S. 10086 - 10198
V.M.S. 9572

SEE LAKE TOWNSHIP
PAGE 6

DRAWN 10-20-65 D.E.G.

1" = 100'

SURVEY OR SECTION	SUB. NO.	NO. ACRES	GRANTOR	GRANTEE	ACRES TRANSFERRED	TRANS.	DATE OF TRANSFER	DEED		LOT NO.	SIZE		REMARKS
								VOL.	PAGE		FRONT	DEPTH	
34-4-14	152	0.11	J. EARL CHANDLER (DECD) EXECUTOR JAMES R. GOLLEE	CITIZENS FED. SAV. & LOAN ASSOC.	0.11	✓	4-27-71						
34-4-14	134	0.20	J. EARL CHANDLER (DECD) EXECUTOR JAMES R. GOLLEE	CITIZENS FED. SAV. & LOAN ASSOC.	0.20	✓	4-27-71						
34-4-14		0.16	JOHN RICHARD VAN HYKING ETUX SECRETARY OF HOUSING AND WABAW DEV. CITIZENS FEDERAL SAVINGS LOAN CO. A.L. TRIPLETT SR. HAROLD E. DIPPLE J.R. ETUX CHARLES WILLIAM STEIG ETUX EMERSON H STINNETT JR. ETUX Russell W. Bruce ETUX	CHARLES R. STOUT ETUX ROGER L. BEATY HUMBLE CONSTRUCTION CO ESTHER F. TRIPLETT WILLIAM E. CARNES ETUX JOSEPH F. BROD BECK ETUX JACK EARL BOWLING James L. Linville ETUX	0.16 0.26 0.11	✓	7-15-71 7-12-71 7-29-71 1-18-72 4-11-72 4-28-72 5-22-72 6-27-72						WASHINGTON ST 612. HAMILTON WASHINGTON - S. MAIN ST. S. MAIN ST. S. MAD RIVER. WASH. + HAMILTON " " MAIN Cotton Ave
		.22	DAISY H. MCCAULEY	WELLMAN L. DOWNEY ETUX	.22	✓	8-24-72	342	530				
		.22	WELLMAN L. DOWNEY ETUX	NORMAN CHAMBERS ETUX	.22	✓	10-25-72	343	466-467				
			HARRY P. GUY	FREDA E. GUY		✓	11-22-72	343	952				INT. 372
			ELBA J. WILGUS ETUX	MIRIAM L. PETERS ETUX		✓	12-15-72	344	271-272				24251
			BESSIE F. HAYES	JAMES D. PETERS ETUX		✓	12-15-72	344	264-265				2424
		1.49	GEORGE G. CLINGERMAN	BOARD OF EDUCATION OF BELLEFONTAINE DISTRICT	.93	✓	1-3-73	344	26-27				
		.22	NORMAN CHAMBERS ETUX	CHESTER D. NORTON ETUX	.22	✓	1-15-73	344	804				
			RUTH E. MESSNER DECD	JOSEPH D. MESSNER		✓	1-24-73	344	729				2612, 2613
			HERMAN LOREE KING DECD	ROSETTA MAE KING		✓	4-3-73	345	963				3722
			RUSSELL W. BRUCE ETUX	ROBERT C. BUSHONG ETUX		✓	2-4-73	346	27-28				2422
			EVA L. DILLE	THE CHURCH OF THE NAZARENES	.41	✓	4-5-73	346	48-49				
			ROBERT C. BUSHONG ETUX	LEON E. TAPP ETUX		✓	4-12-73	346	183-188				2422 Pt
			W. JAMES MCBRIEN ETUX	JAMES L. WILGUS ETUX	.38, .08	✓	5-4-73	346	716				
			HUMBLE CONSTRUCTION CO.	A. ALAN GALVEZ ETAL	.20, .11	✓	5-15-73	346	237-239				
			LEONARD HAMMOND DECD	ETTA MAE BISHOP ETAL		✓	6-1-73	347	265				2618
			ETTA MAE BISHOP ETAL	HENRY M. WEISZ		✓	6-4-73	347	299-300				2618
			HENRY M. WEISZ	CAROL EUGENE BISHOP ETUX		✓	6-4-73	347	301-302				2618
34-4-14	126	0.24	DONALD E. MIKSCH ETUX	NORMAN E. CHAMBERS ETUX	0.24	✓	9-13-73	349	242-243				2624
			BURL V. ROSE	ADAH BELLE ROSE		✓	9-20-73	349	277				2625
			JAMES L. LINVILLE ETAL	KIRK A. KEGG ETAL		✓	10-2-73	349	374				2614
34-4-14	151	.17	CLARA E. SIMS DECD	HERM HERMIT SIMS ETAL	.17	✓	10-11-73	349	575-576				
			EUGENE R. HAMMOND ETUX	SHARON K. WARWICK		✓	2-22-74	3	662				5731
34-4-14	134	.11	BRENT H. BEALE ETUX	LEE R. LINVILLE ETUX	.20 .11	✓	4-11-74	352	237-239				5 INTI
			JAMES LOWELL LINVILLE	MARY E. LINVILLE		✓	4-16-74	352	338				2536
			PERLE SCHEARER ETUX	JEANNEL GERALD POULIN ETUX		✓	5-16-74	352	337-338				2537
34-4-14		0.29	BELLEFONTAINE CHURCH OF BROTHERN, INC.	DANIEL G. COTTER ETUX	0.29	✓	6-24-74	353	325-327				
			ROGER L. BEATY ETUX	LOWELL E. LEVAN ETAL		✓	7-1-74	353	341-342				2617
			ROBERT V. HERTENSTEIN ETUX	JESSIE M. HOUSER ETAL		✓	8-2-74	354	442				3723
34-4-14		.24	NORMAN L. CHAMBERS ETUX	JOHN L. ROSS ETUX	.24	✓	8-15-74	354	439-440				
			LOWELL E. LEVAN ETAL	FRANK S. MILLER ETUX		✓	9-6-74	355	125-126				2617
			HUMBLE CONSTRUCTION CO.	CARL I. PROSSER ETUX		✓	1-30-75	357	29-31				2429
			ALFRED L. COTTREL ETUX	WILLIAM F. FRANKIE ETUX		✓	2-3-75	357	46-47				3724
34-4-14		0.27	JACK EARL BOWLING ETUX	CHARLES W. FLEGGER ETUX	0.27	✓	4-8-75	357	855-857				
			ROSETTA MAE KING	HELEN L. COST		✓	5-30-75	358	625-626				3722
34-4-14		0.21	LENA M. HORN	RICHARD R. NOLAN ETAL	0.21	✓	8-4-75	359	544				
			HARRY P. GUY ETUX	OTIS L. COOPER ETUX		✓	8-12-75	359	662				3721
			JAMES D. PETERS ETUX	ARTHUR M. KELLY ETAL		✓	9-3-75	360	45-46				2424
34-4-14		0.20	GARON C. CARMEAN ETUX	DANA RICHARD LAWRENTZ ETUX	0.20	✓	10-20-75	360	702-703				
34-4-14		0.25	MELVIN R. LEHMAN	CHARLOTTE E. LILLARD	0.25	✓	12-31-75	361	696-697				
34-4-14		0.11	LEE R. LINVILLE ETUX	LEWIS L. LENHART, JR.		✓	1-13-76	361	927				
			GLADYS GOENS (DECD)	CHARLES C. M.F. MILLER ETUX		✓	3-1-76	362	404-405				3712
34-4-14		0.13	LARRY R. DILL	DANIEL W. NEWENS	0.13	✓	4-1-76	362	810-811				
34-4-14		0.13	DANIEL W. NEWENS	MICHAEL R. SIDDOUS	0.13	✓	4-1-76	362	812-813				
34-4-14		0.20	ALBERT A. GALVEZ ETUX	LEWIS L. LENHART JR.	0.20, .11	✓	5-2-76	364	311-313				
			WILLIAM E. CARNES ETUX	JAMIE STALEY		✓	7-2-76	365	147-148				2622
			JAMIE STALEY	JEAN CARNES		✓	7-2-76	365	149				2622
			SHIRLEY J. MARTIN	R. MICHAEL REICHERT ETUX		✓	8-4-76	365	642-643				2542 2543

WASHINGTON ST
612. HAMILTON
WASHINGTON - S. MAIN ST.
S. MAIN ST.
S. MAD RIVER.
WASH. + HAMILTON
" " MAIN
Cotton Ave

42' EAST END.

5 INTI

UND. 1/3 INTI

SURVEY OR SECTION	SUB. NO.	NO. ACRES	GRANTOR	GRANTEE	ACRES TRANSFER	TRANS.	DATE OF TRANSFER	DEED		LOT NO.	SIZE		REMARKS
								VOL.	PAGE		FRONT	DEPTH	
			CAROLE EUGENE BISHOP ETAL	MADGE ROBERTS		✓	10-14-76	367	14-15	2618			
			MADGE ROBERTS	CAROLE EUGENE BISHOP ETUX		✓	10-14-76	367	16-17	2618			
34-4-14		0.50	HELEN M. DETRICK DEC'D	THOMAS E. DETRICK	0.50	✓	10-14-76	367	13				
34-4-14		0.18	CHARLES R. STOUT, JR. ETAL	LOWELL E. LEVAN ETAL	0.18	✓	2-8-77	368	900-901				
			PAUL Z. APPLE ETUX	ASA W. MYERS ETUX		✓	2-22-77	369	56-57	2420			
34-4-14		0.13	TARA IRVIN HALLIDAY DEC'D	MARIE HALLIDAY	0.13	✓	3-1-77	369	137				
		0.23	LULU M. SICKLES DEC'D	HARRY ALLEN SICKLES	0.23	✓	3-2-77	369	157-158	3728			
34-4-14		0.20	RICHARD LAURENTZ ETUX	DAVID VASSAR ETUX	0.20	✓	3-8-77	369	224-225				
			H.A. SICKLES (GUARDIAN SALES J. WILSON)	CHARLES O. SHUMAN ETUX		✓	3-14-77	369	719-721	3728			
			William F. Franke etux	Mary Kathryn McFadden		✓	4-13-77	369	789	3724			
			R. MICHAEL REICHERT ETUX	RALPH E. SCHRADER ETUX		✓	5-6-77	370	222-223	2542			
34-4-14		0.13	JOSEPH D. MESSNER (DEC'D)	JEANNE G. POULIN ETUX	0.13	✓	5-6-77	370	223-224	2612			
		0.23	Marie A. Halliday	Chester D. Norton etux	0.23	✓	6-13-77			2613			
34-4-14		0.40	WENDELL W. BIRD ETUX	LINDA L. ANDREWS	0.40	✓	6-14-77	370	841-842				
			JAMES E. DEE ETUX	JAMES D. PETERS ETAL		✓	7-5-77	371	237	3720			
			JAMES D. PETERS ETAL	JOHN W. CLIFTON ETUX		✓	7-22-77	371	723	3720			
34-4-14		0.18	LOWELL E. LEVAN ETAL	HARVEY SALTER, JR. ETUX	0.18	✓	7-25-77	371	757				
34-4-14		0.40	OWEN K. SHIRK (DEC'D)	LOIS A. SHIRK	0.40	✓	8-2-77	371	887-888				
			KIRK A. KEGG ETUX	BENJAMIN J. PETERS ETUX		✓	9-6-77	372	446-447	2614			
			MICHAEL R. SIDDEERS ETUX	WILLIAM R. CHURCH ETUX	0.13	✓	9-19-77	372	701-702				
34-4-14		0.45	MARY G. STRATTON	CLETIS C. CARMAN ETUX	0.45	✓	10-6-77	373	52-54				
			LEON E. TAPP ETUX	LEWIS L. LENHART, JR. ETUX		✓	12-9-77	374	179	E. Pt. 2422	42'	46'	
34-4-14		0.22	CHESTER D. NORTON ETUX	RAYMOND A. PEQUIGNOT, JR. ETUX	0.22	✓	4-25-78	375	358-359				
34-4-14		0.17	EVA C. DILLE	ROWLAND E. CARPENTER ETUX	0.17	✓	7-31-78	377	867				
34-4-14		0.40	FRANK S. MILLER ETUX	LINDA A. HERTENSTEIN	0.40	✓	8-22-78	378	580	2617			
34-4-14		0.06	LOIS A. SHIRK	EUGENE BISHOP ETAL	0.10	✓	10-10-78	379	613/614				
			EARL CARPENTER	MARK A. BARLOW	0.10	✓	11-2-78	380	101/102				
34-4-14		0.20	ARTHUR M. KELLY ETUX Co. Trustees	MIKE KELLY CONST. Co.	0.20	✓	5-7-79	382	795	2424			
		0.11	LEWIS C. CONNOR, JR. ETUX	LEON E. TAPP ETUX	0.11	✓	5-22-79	383	111/112	2425			
34-4-14		0.45	CAROLE EUGENE BISHOP	BARBARA JEAN BISHOP	0.45	✓	5-25-79	383	194/193	2618			
34-4-14		0.12	CLETIS C. CARMAN ETUX	AARON H. HOLYCROSS ETUX	0.12	✓	6-8-79	383	465/467				
			WENDELL J. KOONS ETUX	LINDA J. CONWINSKY ETAL		✓	7-12-79	383	757/758				
			CHARLES O. SHUMAN (DEC'D)	LUCILLE M. SHUMAN		✓	1-9-80			3728			
			OTIS L. COOPER ETUX	KEITH E. KRIEGER		✓	2-1-80	386	766/767	3721			
			LESTER F. SCONKELLEN ETUX	JAMES C. DODGE ETUX		✓	3-21-80	387	237/238	2539			
			JAMES C. DODGE ETUX	LESTER F. SCONKELLEN ETUX		✓	3-21-80	387	239/240	2539			
			MIKE KELLY CONSTRUCTION, Co.	FER-AM		✓	3-24-80	387	277/280	2424			
			SHARON K. WARWICK	GRANT C. KEMPF ETUX		✓	3-31-80	387	366-367	2425			
34-4-14		0.20 + 0.20	MONICHA P. SIMPSON (DEC'D)	KARON LEE ALLEN ETAL	0.20 + 0.20	✓	9-23-80	389	355/356	3731, Pt. 3730			
"		0.20	KAREN L. ALLEN	JOAN S. ALLEN	0.20	✓	10-20-80	389	786/787				
		0.20	MARY ELIZABETH LINVILLE	WOODIE JO. JACOBS ETAL	0.20	✓	3-20-81	391	458/459	2536			
34-4-14		0.17	HENRY C. WHITE, JR. DEC'D	MARY LOU WHITE	0.17	✓	4-15-81	391	764	2623			
			ROWLAND E. CARPENTER ETUX	JENNIFER L. HOLTZBERGER		✓	5-11-81	392	78/79				
34-4-14		0.21	WOODIE JO. JACOBS ETAL UND. EWT.	HERBERT H. DABE	0.21	✓	11-4-81	394	230/231	2536			
34-4-14		0.84	R.L. SNAPP, Inc. (Formerly Hill & Hamilton)	RICHARD T. SNAPP ETUX	0.84	✓	11-23-81	394	744/745				
34-4-14		0.17	KORBIT SIMS 1/2 Int.	MERVIN C. HUNTER ETUX	0.17	✓	3-2-82	395	347/348				
34-4-14		0.29	DONALD L. HUMPHREYS DEC'D	EILEEN J. HUMPHREYS ETAL	0.29	✓	8-20-82	397	115/116	2427			
			DANIEL G. COTTER ETAL	KEITH A. LEVAN ETUX		✓	9-1-82	397	972/973				
			PEGGY E. POULIN ETAL	EILEEN J. HUMPHREYS		✓	9-24-82	397	822/823	2427			
34-4-14		0.10	DONALD TED VAN BUSKIRK (DEC'D)	GLORINDA VAN BUSKIRK	0.10	✓	12-2-82	398	256/257				
		0.06	ARTHUR L. HENRY ETUX	CAROLL M. BARNES ETUX	0.06	✓	12-21-82	398	446	3727			
			MARY M. RUNKLE DEC'D	JOHN G. RUNKLE		✓	1-5-83	398	659	3729, Pt. 3730			
			HELEN L. COST DEC'D	LAVERNA VANCE		✓	3-1-83	399	188/189	3722			
			WOODIE JO. JACOBS ETAL	CIT. FED. SAV. & LOAN ASSOC.		✓	3-8-83	399	311/313	2536			
34-4-14		0.27	CHARLES W. FLECKEN ETAL	MADGE ROBERTS	0.27	✓	4-8-83	399	625/625				
34-4-14		0.27	MADGE ROBERTS	RUTH ANNE FLECKEN	0.27	✓	4-8-83	399	626/628				

SURVEY OR SECTION	SUB. NO.	NO. ACRES	GRANTOR	GRANTEE	ACRES TRANS'FRD	TRANS.	DATE OF TRANSFER	DEED		LOT NO.	SIZE		REMARKS
								VOL.	PAGE		FRONT	DEPTH	
34-4-14		0.13	VICKIE K. PETERS LUCILLE M. SHUMAN KEITH E. KRIEGER WILLIAM R. CHURCH ETUX Grant C. Kempf etux C.F.S. & L. Assoc.	BENJAMIN J. PETERS JON D. WEEKS ETAL A. MAXINE PARKER DONALD R. VASSAR ETAL Mill R. Watts etal ELLINGTON & ANDREWS INVESTMENTS	0.13	✓	5-23-83	400	227	2614			
34-4-14		0.11	Leon E. Tapp etux	Tom L. Heath etux	0.11	✓	6-20-83	400	617	3728			
34-4-14		0.49	Lester C. Parker Jr. (dead)	Helen E. Parker	0.49	✓	6-30-83	400	728/779	3721			
34-4-14		0.29	Keith A. LeVan etux	Robert B. MacDonald, Jr.	0.29	✓	7-13-83	400	994				
		0.29	Robert B. MacDonald, Jr.	Shari L. LeVan	0.29	✓	7-25-83	401	51	3731, 3730 pt.			
		0.56	John G. Runkle George G. Clingerman "dead"	William F. Runkle ETUX Dorothy I. O'Dea	0.56	✓	8-8-83	401	217/219	2534			
						✓	10-27-83	402	278/280				
						✓	2-2-84	403	232				
						✓	3-12-84	403	956				
						✓	3-12-84	403	958				
						✓	4-2-84	404	208	3729, Pt. 3730			
						✓	4-2-84	404	272				

REVISED 6-2-52

C-24-A

SEE PAGE 23

SEE PAGE 24

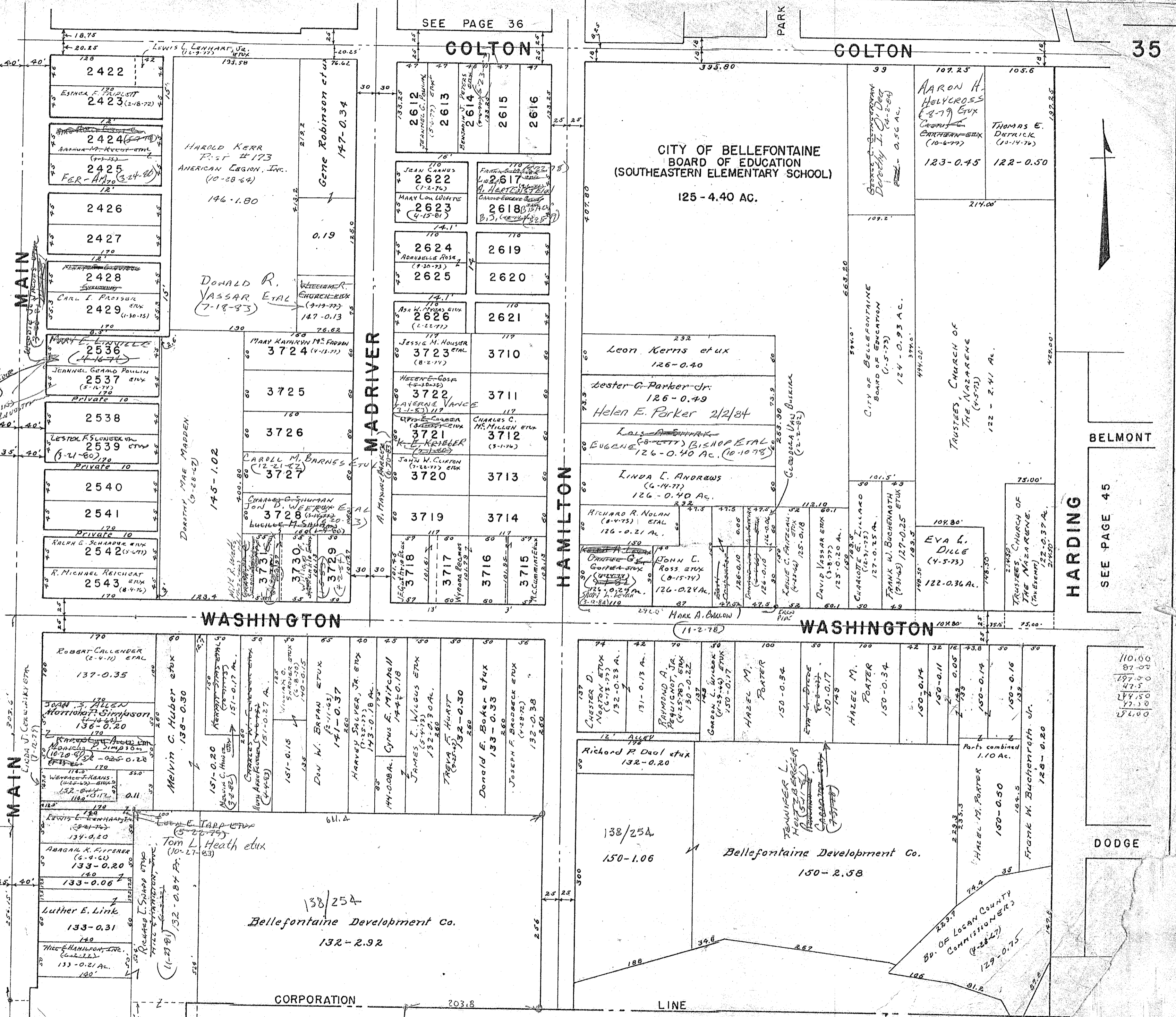

MAPLE

CARTER

MAIN

COLTON

COLTON

35

MADRIVER

HAMILTON

WASHINGTON

WASHINGTON

BELMONT

HARDING

SEE PAGE 45

DODGE

See page 3A-A

Lake Twp Plat Book

110.00
87.00
47.50
24.50
27.50
26.00

SURVEY OR SECTION	SUB. NO.	NO. ACRES	GRANTOR	GRANTEE	ACRES TRANSFERD	TRANS.	DATE OF TRANSFER	DEED		LOT NO.	SIZE		REMARKS
								VOL.	PAGE		FRONT	DEPTH	
			EDWARD L. MILLER	WILLIAM P. DABE ETUX		X	3-17-71	334	195-196	2179	40.0'	109.5'	
			CARL E. RICKETTS ETUX	JOHN W. SCHIEDA ETUX		X	3-26-71	334	308-309	2215 Pt.	35.0'	150.0'	
			JAMES L. FENT ETUX	EDNA M. PALMER		X	3-29-71	334	350-351	2177 Pt.	30.0'	54.75'	
			NELLIE CRONLEY, UNHARRIED	ROBERT L. JOHNS ETUX		X	3-30-71	334	386-387	OUTLOT No. 121 PART 5	36' 2"	151'-0"	
			ROBERT L. JOHNS ETUX	JAMES FRANK KAELIN ETUX		X	3-30-71	334	388-389	OUTLOT No. 121 PART 5	36' 2"	151'-0"	
			FLORENCE AN. BOEMER (Dec'd)	HARVEY L. WELLS ETUX		X	4-5-71	334	446-468	542 & 543 Pt.	70.0'	188.5'	ALL OF LOT 543 EXCEPT 40' OFF EAST SIDE
			RUSSELL R. EDE ETUX	H. H. MARSHALL ETUX		X	4-5-71	334	479-480	2173	40.0'	109.5'	
			LONG ISLAND CONST. CO., INC.	RICHARD E. WESTERMAN ETUX		X	4-19-71	334	664-666	4152, 4153 & 4154			
			KENNETH T. COONS ETUX	ROBERT A. FRY ETUX		X	4-21-71	334	693-694	538 Pt. 539 Pt.	40.0'	110.0'	
			J. EARL CHANDLER (Dec'd)	CITIZENS FED. SAV. & LOAN ASSOC.		X	4-27-71			509	55.0'	175.0'	
			Z. R. REEMS JR. ETUX	LANNY E. DULYRELL		X	6-9-71	335	341-342	2194	40.0'	109.5'	HAMILTON ST.
			W. JAMES McBRIDE ETUX	BLANCHE DANCE		X	6-11-71	335	472	508	35.0'	175.0'	PATTERSON AVE.
			HERBERT E. FRYLING ETUX	LEON E. TAPP ETUX		X	6-25-71			2192			HAMILTON
			ELSIE C. COARIGAN (Dec'd)	PAUL JACKSON ETUX		X	7-9-71	335	938-940	505 Pt.	55.0'	128.0'	N. END.
			LAWRENCE J. THODE ETUX	EDWARD N. THODE ETUX		X	7-19-71	334	77-78	2177 Pt.			N. MAD RIVER + SPRING
			WILTON R. EDE ETUX	ROBERT J. NOTESTINE ETAL		X	8-6-71	336	479-480	536-537 Pt.	40.0'	110.0'	N. ENDS.
			GERALD E. OLSON ETUX	BETTY L. KAUFFMAN		X	8-26-71	336	681-682	4-5 Pt.			CANTWELL SWB.
			Merle Orr	PAUL J. FULLMER		X	8-26-71	336	684-690	540 Pt.			E. BUCKINGHAM
			WELLMAN L. DOWNEY ETUX	JOHN H. DOWNEY ETUX		X	9-10-71	336	941-949	9175			HAMILTON
			CITIZENS FEDERAL SAVINGS BANK	T. WAYNE KING ETUX		X	9-24-71	337	100-102	509			E. PATTERSON.
			JOHN E. MATLOCK ETUX	GERALD C. SMITH ETUX		X	10-22-71	337	557-558	2185			S. MAD RIVER.
			Eva Parks Dec'd	Robert J. Notestine Jr.		X	11-9-71	337	720	121 Pt.			Cantwell Beloff.
			Leon E. Tapp ETUX	JIMMY L. TRAVIS ETUX		X	11-9-71	337	788	2192			508 HAMILTON
			Eric Edward Beer Dec'd	Nellie M Beer		X	11-10-71	337	806	510			E. PATTERSON
			WOODROW RILEY ETUX	DWANE W. BRAYTON ETUX		X	11-19-71	337	931-933	401 OFF E. ENL			
			HOMER M. LANTZ ETUX	EMERY J. ASHTON ETUX		X	11-22-71	337	965-966	514			
			OWEN L. KEESKY ETUX	RONALD L. MITCHELL ETUX	0.05 - (125)	X	12-8-71	338	192-193	OUTLOTS 125-126 PART			
			RICHARD A. MYERS ETAL	LEON EDWARD TAPP ETUX	0.10 - (126)	X	12-16-71	338	310-311	2171 Pt. 1/2 of 2172 Pt. 1/2 of 2173	60.0'	112.0'	
			RALPH J. SPRING ETUX	GEORGIA L. MUMMEY	0.125 AC. 1/2 AC.	X	12-20-71	338	342-343	2172 Pt. 1/2 of 2173			
			AMMON A. COFFMAN ETUX	CHARLES R. EARLICK ETUX		X	2-14-72	338	912-913	2210			HAMILTON
			SUSAN JANE STEPHENS DEC'D	BETTY MARINE MATLOCK.		X	2-16-72	338	916-917	2186			S. MAD RIVER.
			D. DWIGHT DANIELS ETUX	BBF, INC.		X	3-13-72	339	316	12.2 Pt.			S. MAIN
			DORIS FAYE REED	BBF, INC.		X	3-13-72	339	311-312	12.2 Pt.			"
			JAMES D. PETERS ETUX	BBF, INC.		X	3-13-72	339	314	12.2 Pt.			"
			ROY FRANKLIN BROOKHART ETUX	JAMES ROBERT NELSON		X	3-14-72	339	378-379	117-217 S. END			"
			JAMES ROBERT NELSON	DONALDAS V. RICHEY		X	3-20-72	339	454-455	1167-2178			N. MAD RIVER.
			NELLIE I. MOHR DEC'D	MYRON F. MOHR.		X	3-30-72	339	605	141-546-547			S. PARK.
			IMOGENE B. THACKERAY DEC'D	CORP INVESTMENTS		X	4-7-72	339	771-779	515-516			E. SPRING
			MAYBELLE ANTH. MCCONNELL	HAROLD JACOBS ETUX		X	4-21-72	340	23-24	4151			
			William P Dabe ETUX	RUSSELL O. ALLISON ETUX		X	5-1-72	340	143	2179			S. MAD RIVER
			CATHERINE E. KESSLER ETAL	CHARLES W. TULLIS ETUX		X	5-11-72	340	305-306	511 Pt.	55.0'	108.0'	
			HOMER ARNET DEC'D	JESSIE M ARNETT		X	5-11-72	340	315-317	117-217 S. END			S. PARK.
			LOWELL E. LEVAN ETUX	ROBER E. LWARING ETUX		X	5-12-72	340	343	2205			SPRING
			ARTHUR E. HOWBRAY ETUX	JAMES E. JOHNSON ETUX		X	6-12-72	341	48	2211			+ ALLEY INTEREST.
			JOHN RONALD PETTY	PAUL E. CARR ETUX		X	6-23-72	341	180-181	2207			
			Kenneth C Painter ETUX	James L. Fent		X	6-26-72	341	204-205	120 Pt. out lot			Spring St
			Robert J. NOTESTINE ETUX	DEXTER N. BLANTON ETUX		X	6-26-72	341	212-213	PT. 6			Cantwell
			RUTH A. WALTERS MILLER	RUTH M. COLEMAN		X	6-26-72	341	218	2196			HAMILTON
			DEAN E. SHEPHERD ETUX	WOODROW G. DRAIME		X	7-5-72	341	347	2173 Pt. 2174			
			ODELLA F. THODE	EDWARD N. THODE		X	7-5-72	341	355	60 FT. OF 2177			
			VEONA GUTHERIE (Dec'd)	CHESTER GUTHERIE		X	7-11-72	341	484	PART 4 N. D			
			CHESTER GUTHERIE	GEORGE A. COLEMAN ETUX		X	7-11-72	341	500	OUTLOT 121			
			RAYMOND E. DUNHAM ETUX	W. R. MASTERSON ETUX		X	7-14-72	341	578	PT. 538 Pt. 539			
			MERLE H. ORR ETUX	TERRY L. FOREMAN		X	7-20-72	341	699-700	PT. 540			
			CHARLES CLIFFORD FULLER (Dec'd)	TOT MARIE FULLER		X	7-28-72	341	962	LOT 2190 Pt.	36.5'	105.0'	
			JOHN MATLOCK ETUX	WALTER ROBY		X	8-4-72	342	188-187	2186			
			OLIVE BERHALTER ETAL	MARION V. WATKINS JR.		X	9-24-72	342	536-539	503			

SURVEY OR SECTION	SUB. NO.	NO. ACRES	GRANTOR	GRANTEE	ACRES TRANSFER	TRANS.	DATE OF TRANSFER	DEED		LOT NO.	SIZE		REMARKS
								VOL.	PAGE		FRONT	DEPTH	
			MARY E. FOULK	ISAAC FOULK		✓	10-2-72	343	160-161	PT 121			
			ALTA M. PITTS DEC'D	LEE WILSON ETAL		✓	10-25-72	343	473-475	502			
			GORDEN L. ZELL ETAL	FRED W. LARMORE JR. ETUX		✓	10-27-72	343	509-510	536			
			LESTER G. PARKER JR. ETUX	MARY D. MCCORMICK		✓	11-3-72	343	635-636	PT. 2171, PT. 2172	PT. 121		
			W. R. MASTERSON ETUX	RALPH W. BERRY ETUX		✓	11-22-72	343	846-847	PT. 538, PT. 539			
			DOUGLAS V. RICHEY	RICHEY CONSTRUCTION INC.		✓	11-24-72	343	866-867	PT. 2169, PT. 2170			
			RONALD WILLIAMS ETUX	GEORGE J. KEAR ETUX		✓	11-28-72	344	7-10	PT. 2191			
			Z. R. REAMS DEC'D	MARJORIE J. REAMS		✓	1-15-73	344	801-802	PT. 511			
			TRACY H. HUMBLE ETUX	JEROME A. DEHNBOSTEL ETUX		✓	1-29-73	344	985	PT. 2177, 2178			
			DUANE BRAYTON ETUX	THE SEC. OF HOUSING, URBAN DEV.		✓	1-31-73	345	20-21	PT. 121			
			L. P. Z CONSTRUCTION CO.	GLENN F. FOULK ETUX		✓	2-9-73	345	212-213	PT. 572			
			JAMES L. FENT ETUX	RIBERT E. SHISLER ETUX		✓	3-13-73	345	638-639	E. S. 5'			
			GEORGE J. KEAR, ETUX	ALVIN J. LUCAS ETUX		✓	3-30-73	345	932-933	2191 PT. 30 1/2	105'		N.E. CORNER
			GRUEBMEYER - HUSSEY INC.	WALTER C. HUSSEY ETAL		✓	4-18-73	346	269-270	124 FEET OF WEST END OF 531			
			CLARENCE R. KAUSKOP ETUX	RICHARD B. WEBER ETUX		✓	5-10-73	346	831	2199			
			RICHARD B. WEBER ETUX	GARY L. COX ETUX		✓	6-14-73	347	526-527	2199			
			LOUISE E. GIBBONS ROONEY ETAL	JOHN W. SCHIENDA ETAL		✓	7-17-73	348	54-55	2215, 2216 BEING THE S. 4 OF 536			AND ALL OF VACATED ALLEY
			FRED W. LARMORE JR. ETUX	LOWELL E. LEVAN ETAL		✓	8-3-73	348	426-427	PT. 2171, 2172 PT. OUTLOT 121			
			LEON EDWARD TAPP ETUX	PAUL DAVID BODEY		✓	8-7-73	348	492-493	502			
			LEE WILSON ETAL	STEPHEN H. HEINLEN ETUX		✓	8-27-73	348	918-919	502			
			WILLIAM M. COOPER DEC'D	MARY P. COOPER		✓	10-3-73	349	584	513			
			LEO D. SUGRUE ETUX	L. P. Z. CONSTRUCTION CO. INC.		✓	10-15-73	349	731-732	PT. LOT 129			NEW SURVEY
			CHARLES H. GAMBLE SR. ETUX	HALLY LEE SIMMONS ETAL		✓	10-23-73	349	818-819	PT. 2199, 2197			
			Sec. of H.U.D.	PAUL HASSEL, JR. ETUX		✓	10-30-73	349	936-937	PT 121			
			CHESTER GUTHRIE	GEORGE A. COLEMAN ETUX		✓	11-6-73	350	37-38	PT. 121			
			PAUL HASSEL JR. ETUX	OWEN L. HASSEL ETUX		✓	11-12-73	350	142-143	PT. OUTLOT			UNDIVIDED 1/2 INTEREST.
			STEPHEN H. HEINLEN ETUX	CARL PHILIP DAVIE ETUX		✓	11-26-73	350	284-285	502			
			JIMMY L. TRAVIS	GLENNA M. TRAVIS		✓	11-26-73	350	286-287	2192			
			RALPH M. SARGENT ETUX	WILLIAM H. BENTON ETUX		✓	12-26-73	350	651	2212			
			DAVID CLAIR BRUGLER ETUX	DAWN FA JANGELLE BRUGLER ETAL		✓	1-8-74	350	846-847	2203			
			GARY L. COX ETUX	DOROTHY CURRAN		✓	1-18-74	350	983-984	2199			
			DOROTHY CURRAN	GARY L. COX		✓	1-18-74	350	985-986	2199			
			JEROME A. DEHNBOSTEL ETUX	PAUL STEVEN DORSEY ETUX		✓	1-28-74	351	92-93	40' OF S. ENDS OF 2177, 2178			
			ROBERT C. KELLOGG ETUX	CHARLES M. PAGNARD ETUX		✓	2-15-74	351	361-362	ALL 534			
			EDWARD N. THOBE	LAWRENCE J. THOBE ETUX		✓	2-25-74	351	454-455	PT. 2177	10'	54'	80' OFF NORTH END 40' OFF NORTH ENDS OF LOTS 536, 537
			ROBERT J. NOTESTINE ETAL	JERRY L. ROBINSON ETAL		✓	3-5-74	351	584-585	PT. LOTS 536, 537			
			MARION V. WATKINS JR. ETUX	ROBERT J. NOTESTINE JR. ETUX		✓	3-21-74	351	856-857	PT. 503	45'	55'	
			GENE EARLY ETUX	DANNY ALLEN ADAMS ETUX		✓	4-8-74	352	172	2201			
			RICHARD E. WESTERMAN ETUX	MICHAEL W. BREWSTER		✓	4-18-74	352	392-393	4154 N. 1/2 OF 4153	97.5'	197.83'	NEW SURVEY
			MARY ALMEDA COOPER	GLENN FOULK ETUX		✓	4-18-74	352	394	513			
			ISABELLE KARUS DEVORE	RICHARD E. MAXSON		✓	4-19-74	352	413-414	552			
			CHARLES W. TULLIS ETUX	ALBERT JOHN KESSLER		✓	4-30-74	352	626-627	N. PT. 511	55'	108'	
			MARJORIE J. REAMS	GEORGE J. KEAR ETUX		✓	5-23-74	353	85-86	S. PT. 511	55'	67'	
			GEORGE J. KEAR ETUX	ALBERT JOHN KESSLER		✓	5-30-74	353	283-284	S. PT. 511	55'	67'	
34-4-14			CAROL A. SMITH	JAMES R. FREMDER ETUX	.28	✓	5-31-74	353	218-219				
			JAMES FRANK KAELIN ETUX	RUSSELL F. D. EVANS ETUX		✓	6-7-74	353	405-406	OUTLOT 121 1/8 AC.			
			BETTY L. KAUFFMAN	FLOYD B. CLINE ETUX		✓	6-17-74	353	546-547	OUTLOT 120			
			AMANDA L. RYAN DEC'D	KATE C. SUSA ETAL		✓	6-24-74	353	719-720	PT. 4, PT. 5	36'		
			ROBERT L. KLINE ETUX	DOUGLAS E. WALLACE SR. ETUX		✓	6-24-74	353	720-721		32'		PT. OUTLOT 120 PT. 4
			RICHARD E. WESTERMAN ETUX	EVELYN L. NEAL		✓	7-15-74	354	96-97	4152 PT. 4153			
			GENE HOUGHINS ETUX	BILLY E. STAFFORD ETUX	.14	✓	7-19-74	354	178-179				PT. OUTLOT 128
			LEO D. SUGRUE ETUX	DONALD J. O'RIELLY	.448	✓	7-30-74	354	392-393				NEW SURVEY
			DOUGLAS E. WALLACE SR. ETUX	JAMES V. EARL CHARLES ETUX		✓	8-8-74	354	546-547		32'		PT. OUTLOT 120 PT. OF LOT 8
34-4-14		10, .05	RONALD L. MITCHELL ETUX	JERRY L. ROBINSON ETAL	10, .05	✓	8-9-74	354	585-586				PT. OUTLOT 125, 126
34-4-14		10, .05	JERRY L. ROBINSON ETAL	SPENCER W. CUNNINGHAM ETUX	10, .05	✓	8-19-74	354	689-690				"
			RUSSELL O. ALLISON ETUX	THELMA B. LATTIMER		✓	8-19-74	354	697-698	2179			
			LOWELL E. LEVAN ETAL	VLADIMIR DWORETSKY ETUX		✓	9-11-74	355	193-194	N. PT. 536 N. PT. 537	40'	55'	

SURVEY OR SECTION	SUB. NO.	NO. ACRES	GRANTOR	GRANTEE	ACRES TRANS'FRD	TRANS.	DATE OF TRANSFER	DEED		LOT NO.	SIZE		REMARKS
								VOL.	PAGE		FRONT	DEPTH	
			HUGH NORMAN PASH ETUX	SECURITY FED. SAVINGS AND LOAN		✓	9-7-82	397	327/391	N. Pt. 506			
			SECURITY FED. SAVINGS AND LOAN	VAUGHN D. LARSON ETUX		✓	9-21-82	397	510/391	N. Pt. 506			
			M. IRENE DECKER	JOHN E. DECKER		✓	10-1-82	397	604/605	2198			UND. 1/2 INT
			CIT. FED. SAV. LOAN ASSOC.	CARRIE M. PRATER		✓	10-4-82	397	681/683	509			
			" " " " "	WILLIAM H. HALL ETUX		✓	10-6-82	397	688/690	N. Pt. 504			
0.11			ELIZA E. EASTON	TERRY LEE McCLAIN ETAL	0.11	✓	10-12-82	397	805	Pt. 0.1.122			No. 5
			ROWE E. BURKER ETAL	ADMINISTRATOR OF VETERANS AFFAIRS		✓	11-26-82	398	214/214	Pt. 545			Pt. B
			VACATION OR ALUCYS	ORDINANCE No. 82-60		✓	1-5-83	398	1047				
			JOHN M. ALDO ETAL	MADGE ROBERTS		✓	1-31-83	398	911	Pt. 538, Pt. 539			
			MADGE ROBERTS	KATHY M. ALDO		✓	1-31-83	398	912	Pt. 538, Pt. 539			091-16-13-004
			JOHN L. MACNUSON ETUX	ROBERT G. MALLOW ETUX		✓	2-22-83	399	80/81	Pt. 591	55.03	72.0'	ROAD.
			JOHN E. DECKER ETAL	GERMARD E. BOTKIN ETUX		✓	3-7-83	399	280/282	2198			
			MILES K. PICKERING	WILLIAM H. MILLER, JR.		✓	3-8-83	399	366/308	S. Pt. 553			
			ADMINISTRATOR OF VETERANS AFFAIRS	DAVID LYNNE RUMER ETUX		✓	4-15-83	399	773/774	S. Pt. 540			
0.125			DORON N. BLANTON ETAL	BELLEFONTAINE FEDERAL SAVINGS LOAN ASSOC.	0.125	✓	4-22-83	399	800/809	Pt. OR O.L. 121			
			CORNWALL PROPERTIES, INC.	CITY OF BELLEFONTAINE		✓	8-11-83	401	1288/1290	Pt. OR O.L. 121			Pt. OR Pt. 1 NEW SURVEY
			Thelma I. Berry	Richard E. Groves, Jr. ETUX		✓	9-22-83	401	842	535			
			William H. Miller, Jr.	The Peoples Building Loan Co. of DeGraff		✓	10-24-83	402	235	553 pt			
			Credit Thrift of America, Inc.	Citizens Federal Sav. & Loan Ass. of Belle		✓	10-28-83	402	301/303	2189			
			Eileen Miller etal	Wilson Anderson		✓	11-15-83	402	471/412	2189			
			Eileen Miller	Wilson Anderson		✓	11-15-83	402	473/475	2189			
			Inez M. Varner	Nenita Corpuz King		✓	12-14-83	402	798-799	Pt. 2177	50'	54.75'	
			Citizens Federal Savings & Loan	Leon E. Tapp ETUX		✓	12-19-83	402	842-842	2189			
			Colonial Fed. Sav. & Loan	Russell Parmer ETAL		✓	2-13-84	403	728	Pt. O.L. 121			
			Leroy H. Reams etux	George E. Monroe etux		✓	2-14-84	403	745	2200			
			V.A.	Terry G. Neer		✓	3-20-84	404	48	545 pt.			
			Minnie Sugrue "decd"	Leo D. Sugrue		✓	4-5-84	404	326	127 pt			

BUCKINGHAM

WATER

ARNOLD

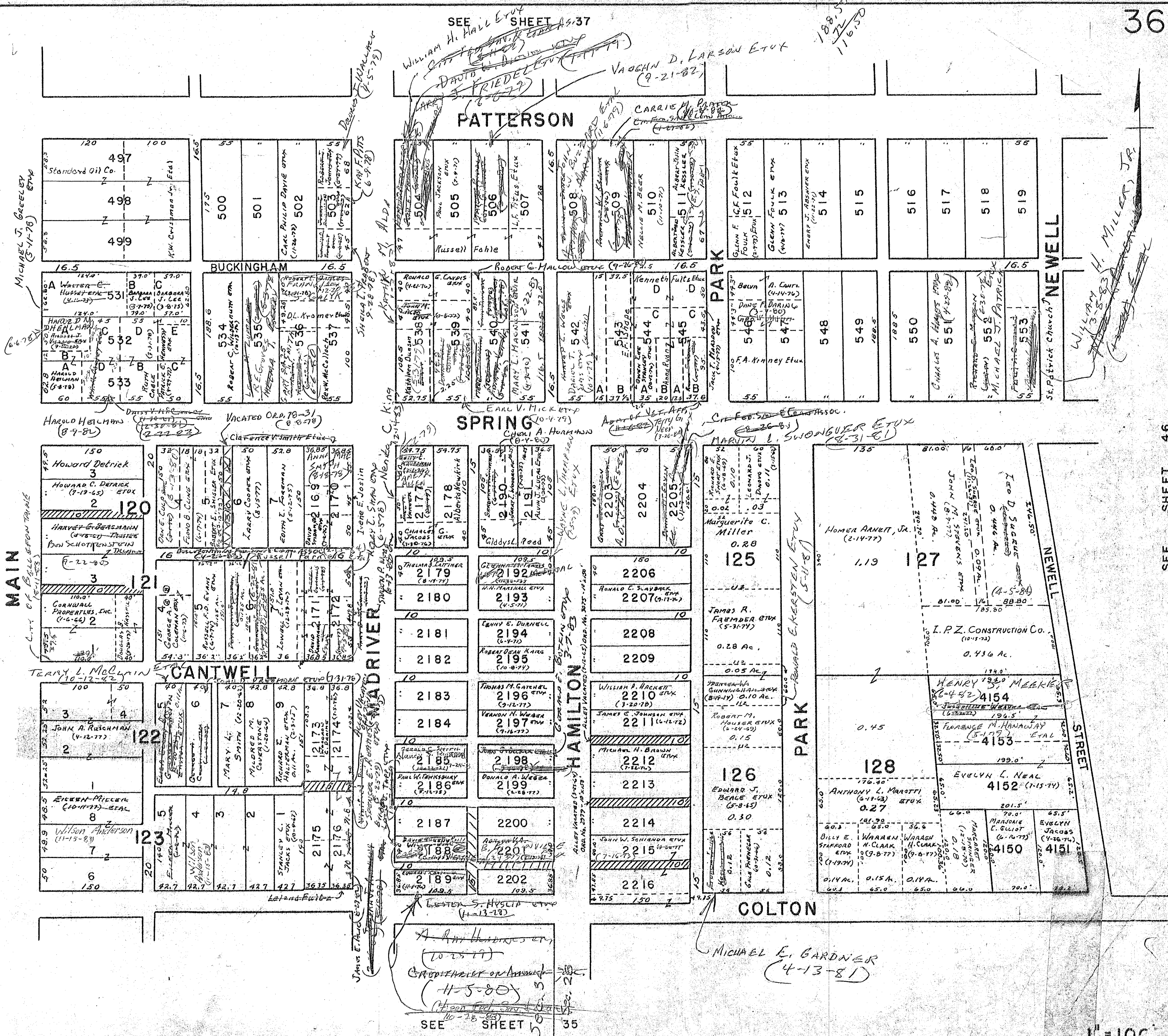

SURVEY OR SECTION	SUB. NO.	NO. ACRES	GRANTOR	GRANTEE	ACRES TRANSFER	DATE OF TRANSFER	DEED		LOT NO.	SIZE		REMARKS
							VOL.	PAGE		FRONT	DEPTH	
34-4-14	65	0.13	DANIEL GUTILLA, WIDOWER	ANGELINA M. GUTILLA	0.13	3-22-71	334	236-239	143-5 1/2	27.5'	200.0'	SOUTH HALF
			DANIEL GUTILLA, WIDOWER	ANGELINA M. GUTILLA		3-22-71	334	236-239	1133 & 1134 Pt.	44.83'	108.0'	
			FLOPD A. LYMAN ETUX	KENNETH L. COOPER ETUX		3-25-71	334	306-307	463 & 464 Pt.	35.0'	175.0'	2.5' OFF WEST SIDE OF LOT 464
			ELIZABETH MAE YULE (DECD)	CHARLES E. YULE		3-31-71	334	415-416		47.5'	125.0'	
			J. EARL CHANDLER (DECD)	CITIZENS FED. SAV. & LOAN ASSOC.		4-27-71			465 Pt.	40.0'	110.0'	40' OFF SOUTH ENDS.
			THOMAS L. NOTESTINE ETAL	LEROY W. SMITH ETAL		5-12-71	334	997-998	151-152 Pt.			See plat Bellefontaine
			HARRY W. KOONS	PHILIP S. CHURCH ETAL		5-19-71	335	131-132	161 Pt.	40.0'	110.0'	MADRIVER
			ELEANOR I. AUGUSTINE	BERTHORN MILLER JR. ETUX		6-14-71	335	507-509				Chillicothe Ave.
			ELEANOR I. AUGUSTINE	BERTHORN MILLER JR. ETUX		6-14-71	335	507-509				
			FLORENCE C. LONGFELLOW	JERRY D. BARNETT ETUX		7-15-71	336	45-46	EXCEPT 55' OFF EAST END			387- " "
34-4-14	67	0.25	JAMES LEONARD DUNN	DOROTHY LOUISE DUNN	0.25	4-2-71	336	349-351	188 Pt. - 187 Pt.			MADRIVER, SE.
			WILLIAM H. SHORT ETUX	MARY E. SHAWWEL		8-12-71	336	521-523	183 Pt.			35' N. END OF S 1/2
			MARY E. SHAWWEL	WILLIAM H. SHORT ETUX		8-12-71	336	524-526	183 Pt.			35' N. END OF S 1/2
			CITIZENS FEDERAL SAVINGS & LOAN BELLEF.	RUSSELL I. BRUCE ETUX		8-25-71	336	660-663	265-266	105'	40'	COX ALLEY & NEWELL
			ALBERT E. KELLER ETAL	MARILYN SCOTT		9-2-71	336	919-951	EXCEPT 183, 186-187			AUBURN & MADRIVER.
			MARILYN SCOTT	ALBERT E. KELLER ETAL		9-2-71	336	952-954	EXCEPT 185, 186-187			" "
			GROVER T. HOWCHING ETUX	MICHAEL D. FITZPATRICK		9-24-71	337	34-55	430 Pt.			" " "
			DELORES WILCOX MUSTAINE ETAL	SEC. OF HOUSING AND DEVELOPMENT		9-24-71	337	25-96	PT. 186 PT.			" " "
			HENRIET BERTZOLD	PATRICK E. HENNESSY ETUX		10-7-71	337	300-301	1/2 OF E 1/2			S. MADRIVER
			CLETUS C. COMEDY ETUX	FREDERICK R. BUCHENROTH		11-8-71	337	734	PT. 107 156			" "
34-4-14	70	0.13	LEONE E. TAPP ETUX	HARRY L. DEWITT ETUX	0.13	12-3-71	338	149				S. MADRIVER.
			MAY PATTERSON ETUX	THOMAS L. NOTESTINE ETUX		12-10-71	338	252-253	PT. 161-162			OPPERA.
			LOUIS J. ZERBEE (DECD)	ELIZABETH ZERBEE ETAL (TRUSTEES)		12-29-71	338			57'	100'	
			LOUIS J. ZERBEE TRUSTEES TRUST.	ELIZABETH ZERBEE (FULL)		12-29-71	338			57'	100'	
			D. MAUDE GREENSTONE	MABEL A. WAYMAN		12-30-71	338	446-447	246 Pt.	78.5'	55.0'	N. END.
			EROKETT A. PITTMAN DECD	MILDRED PITTMAN ETAL		1-11-72	338	561-562	744			COLUMBUS ST.
			ELIZABETH ZERBEE	DONALD L. FOREMAN ETUX		1-13-72	338	567-570				POWERS - AUBURN
			MILDRED B. VANICA (DECD)	DONALD VANICA ETAL		3-13-72	339	346-349	144 Pt.			
			ROBERT BUSHONG ETUX	JEANNEAL GERALD POULIN ETUX		3-14-72	339	366-367	190-203 Pt.			
			MICHAEL ALAN KLINE ETAL	ELDA D. KLINE		3-27-72	339	571-572	EXCEPT 3. END OF 1/2			Chillicothe Ave.
34-4-14	65	0.13	EILEEN E. CAREY DECD	ALLEN P. CAREY	0.13	3-28-72	339	558-559	PT. 181-182-183			E. PATTERSON.
			OSCAR A. WEBBER	DOROTHY ERIC BRANSCOM		3-29-72	339	570-591	PT. 476			" " 32 1/2' OFF W. SIDE OF 476 EXCEPT 1' OFF N. END OF 52 1/2' OFF W. SIDE
			CHARLES E. YULE ETUX	BLANCHE M. LUBWELLYN		4-4-72	339	703-704	EXCEPT 205	47.5'	125.0'	
			OLAN J. SCHNEFFER	ROGER E. LWRING ETAL			340	121-122	206			
			NOBLE C. M. FARLAND	ROBERT J. NOTESTINE ETAL			340	139-140	185 Pt. - 186 Pt.	44.0'	110.0'	
			ALBERT J. KESSLER	GLENN P. HENRY		5-5-72	340	244-245	206 Pt. - 215 Pt.	60.0'	108.0'	
			SEC. OF HOUSING & DEV.	PHILIP E. MILLER ETUX		5-11-72	340	313-314	185-186 Pt. 187			E. AUBURN
			ROBERT J. NOTESTINE, JR.	LEROY W. SMITH ETUX		5-15-72	340	369-370	PT. OF 151-152			
			CLYDE H. VERMILLION (DECD)	OMA V. VERMILLION		5-18-72	340	468	PT. OF 215			
			DOROTHY E. NOTESTINE PARKE ETUX	RUTH A. BEAIR		6-16-72	341	30-31	233			
34-4-14	10	0.13	DONALD VANICA ETAL (SHEARERS DECD)	WALTER L. LAMB	0.13	7-19-72	342		144 Pt.			
			HAROLD C. STABEL ETUX	TOMMIE H. RUNION ETUX		8-11-72	342	321-322	N. PT. 247			
			ANNA JOHNSON	NICK A. JOHNSON		8-24-72	342	315-318	S. 1/2 OF 146			
			RUSSELL W. BRUCE ETUX	ROBERT L. JOHNS ETAL		8-31-72	342	658	PT. 465, PT. 466			
			DOROTHY E. M. NERNEY (DECD)	WALTER L. LAMB		9-8-72	342	767	LOT 144 PARTS			
			DELBERT J. M. NERNEY	WALTER L. LAMB		9-6-72	342	770	LOT 144 PARTS			
			DOROTHY LOUISE DUNN (LOWRY)	ROBERT J. NOTESTINE ETAL		9-15-72	342	808	PT. S.E. 157, 188, 186	55' OF E. ENDS.		
			OMA V. VERMILLION ETUX	RUTH CELIA INSKEEP		10-3-72	343	182	PT. 206			
			WILLIAM DARRELL CHAMBERS	BELLEFONTAINE NATIONAL BANK		10-24-72	343	183				
			JOHN S. HOVER	KENNETH D. LANGSTAFF ETUX		10-31-72	343	575-576	PT. 189, PT. 209			
34-4-14	15	0.15	KENNETH W. ARNOLD ETUX	RACHEL P. CHURCH	0.15	11-13-72	343	792-793	PT. 161			
			RUSSELL R. EDE ETUX	ROSEMARY ANN HARPEST		12-8-72	344	156				
			RAY HENNESEY ETUX	NICK A. JOHNSON		12-26-72	344	363	PT. 146			
			NICK A. JOHNSON	RAY HENNESEY		12-26-72	344	366	PT. 146			
			RAY HENNESEY ETUX	BERNARD KEITH ROSS ETUX		12-26-72	344	368	PT. 146			
			THOMAS L. NOTESTINE ETUX	THE BOARD OF COM. OF LOI. CO.		12-26-72	344	381-382	PT. 161, 162			
			DANA H. KILGOUR ETUX	B. MARTIN ECKELSON ETUX		1-5-73	344	633	151 Pt. - 152 Pt.			40' E. ENDS.

SURVEY OR SECTION	SUB. NO.	NO. ACRES	GRANTOR	GRANTEE	ACRES TRANSFER	TRANS.	DATE OF TRANSFER	DEED		LOT NO.	SIZE		REMARKS	
								VOL.	PAGE		FRONT	DEPTH		
34-4-14		0.18	NOTESTINE'S INC, THOMAS L. NOTESTINE ETAL H. H. GOOD DEC'D THOMAS C. NOTESTINE ETAL KENNETH D. LANGSTAFF ETUX DOROTHY CURRAN MARY K. DIDDLE	THE BOARD OF CO. COMMISSIONERS OF LOGAN Co. THOMAS C. NOTESTINE ETAL BOARD OF CO. COMMISSIONERS OF LOGAN Co. DOROTHY CURRAN KENNETH D. LANGSTAFF GEORGE E. SMITH ETUX	0.25 0.18	✓	1-16-73	344 807-809	PT. 160					
34-4-14	66	0.18	WILLIAM DARRELL CHAMBERS ETUX MERLE L. BEER MARY I. HARRIMAN VIOLA GILDOW DEC'D	SARA JANE LIPP ETUX MARY I. HARRIMAN MERLE L. BEER ETUX H. K. HUBBARD & CO.	0.30 0.22	✓	1-16-73 1-24-73 1-24-73 2-6-73 2-6-73 2-14-73 3-8-73	344 813-814 344 930 344 931-932 345 128-129 345 130-131 345 253-254 345 565-564	PT. 162 PT. 160 PT. 160 PT. 189, 204 PT. 189, 204 PT. 175 PT. 175 40' OF N. END 183					
34-4-14	65	0.30	PAUL L. CUSHWA ETUX LOUIS P. PERRY ETUX EARL W. MILLER ETUX ELMA B. PENN DEC'D HOWARD W. COLCHIN (dec'd) ALICE J. MEIER TOMMIE H. RUNION ETUX Imogene B. Donald ROGER E. LURING ETAL LAWRENCE M. PULLEN DEC'D	THOMAS BONG S. KWAK ETUX BRENT H. BEALE ETUX JAMES P. HESS ROBERT M. PENN VIVIEN I. COLCHIN ROBERT L. CUMMINGS SR. ETUX ROBERT L. JOHNS ETUX Timothy De Skidmore ETUX VERNON N. WEBBER ETAL MILDRED E. PULLEN	0.30 0.22	✓	4-23-73 4-23-73 5-7-73 5-9-73 5-23-73 6-18-73 6-20-73 7-6-73 7-11-73 7-19-73 7-19-73	346 395-396 346 407-408 346 741-742 346 784-785 347 112-113 347 583-584 347 619-620 347 874-875 347 971-972 348 72-73 348 73-75	PT. 245 PT. A OF 454 460 PT. PT. D 458 PT. B 457 PT. 247 452 PT. 206 PT. 203		55 50	220 220		
34-4-14	70	1.00	HARVIN K. MISE ETUX S. W. JACKSON ETUX WALTER L. LAMB ETUX JAMES F. HILL ETAL MARILYN SCOTT MARIE C. ORR DEC'D ROBERT J. NOTESTINE JR. ETUX DINOVO, INC. BLANCHE STORK ETUX ROBERT C. BUSHONG ETUX CHESTER C. GUTHRIE DINOVO BROS. A. PARTNERSHIP	RICHARD J. UGARIS ETUX ROBERT J. NOTESTINE JR. ETUX THE LOGAN COUNTY BANK MARILYN SCOTT JAMES F. HILL ETUX BLANCH STORK DANNY OSBORNE ETUX DINOVO BROS. LELAND PITTMAN JEANNEL G. POULIN ETUX JAMES E. GUTHRIE ETUX DINOVO'S INC.	1.00	✓	7-20-73 8-16-73 8-16-73 8-17-73 8-20-73 8-20-73 8-20-73 11-1-73 11-9-73 11-26-73 12-4-73 12-10-73 12-17-73 12-28-73 12-28-73	348 159-155 348 725-726 348 727-728 348 737-740 348 821-823 348 824-826 349 867-870 350 112-277 350 277-279 350 420-421 350 508-509 350 624-625 350 735-737 350 738-740 350 741-742 350 887-888 350 896-897 350 898-899 351 36-38 351 572-573 351 633-634 351 684-687 352 41-42 352 175-176 352 177-178 353 344-345 353 632-633 353 706-707 353 910-911 354 5 354 408 354 626-627 355 419-420 355 421-422 355 658-659	2.36 N. PT. 451 PT. 454 PT. 144 PT. 186, 187 PT. 183, 185 PT. 186, 185 PT. 156 EXCEPTING 88' OFF SOUTHWEST Lot 162 Lot 161 PT. 155 PT. 156 190 PT. 203 PT. 204 204 PT. 205 PT. 206 PT. 162 PT. 141 PT. 157, 174 PT. 175 PT. 186, 187 PT. 189, 204 237 PT. 151 PT. 156 PT. 246 PT. 202 PT. 185 PT. 183 S. PT. 183 S. PT. 183 PT. 151, 152 456 PT. 188 PT. 188 PT. 190 744 PT. 158			98.0' 23.6' 30.0' 23.6'		
34-4-14	65	0.10 0.04	AMOS HOSTETLER PEARL WARNER DEC'D JERRY D. BARNETT ETUX CRIBOREE INC. SHERIFFS DEED FRANK BOCKEN ROTH ETUX ELMER C. VORPE ETUX RUSSELL W. BAUVE ETUX HARRY L. DEWITT ETUX PHILIP S. CHURCH ETUX ROBERT B. ERWIN ETUX DEBRA S. HURLEY JAMES C. VANICA ETUX B. MARTIN ECKELSON ETUX GEORGE BEAVER ETUX LELA REBECCA DAVIDSON DEC'D MARY CATHERINE BAAS J. DONALD FOWLER ETUX BRENT H. BEALE ETUX HATTIE JANE PITTMAN ETAL GEORGE E. SMITH ETUX ARLINGTON W. McLAUGHLIN ETUX	MICHAEL R. MCHINNEY ETAL MAUDE E. WARNER CHARLES R. ARNOLD JR. ETUX LEROY W. SMITH ETUX ADMINISTRATOR OF VETERAN AFFAIRS JACK E. HESS IRENE EDWARDS JAMES F. HILL ETUX THE BOARD OF COUNTY COMMISSIONERS - L. Co. DEBRA S. HURLEY ROBERT B. ERWIN ETUX EWING H. CRAWFIS ETUX JOSEPH L. JACKSON ETUX RUSSELL J. BELL ETUX MARY CATHERINE BAAS SARAH L. ASAREH RICHARD H. GRANDALL ETUX SYLVIA A. LAMB LEONARD C. MAXWELL JOHN W. RAUCH ETUX FRANCIS W. HUTCHINS ETUX	0.10 0.04	✓	1-2-74 1-14-74 1-15-74 1-18-74 1-23-74 2-28-74 3-7-74 3-14-74 4-1-74 4-8-74 4-8-74 6-6-74 6-20-74 7-5-74 7-5-74 7-12-74 7-31-74 8-16-74 9-23-74 9-23-74 10-22-74	350 741-742 350 887-888 350 896-897 350 898-899 351 36-38 351 572-573 351 633-634 351 684-687 352 41-42 352 175-176 352 177-178 353 344-345 353 632-633 353 706-707 353 910-911 354 5 354 408 354 626-627 355 419-420 355 421-422 355 658-659	PT. 186, 187 PT. 189, 204 237 PT. 151 PT. 156 PT. 246 PT. 202 PT. 185 PT. 183 S. PT. 183 PT. 151, 152 456 PT. 188 PT. 188 PT. 190 744 PT. 158			105' 105' 40' 75' 75' 40' 44' 44' 40' 54.85' 54.85' 105' 105' 44' 44' 51.5' 36'		

EXCEPT 50 FT. S. END.

EXCEPT 80 FT. S. END
E. Auburn

90' E. END.
90' X 10' N.E. SIDE

R/W ON LOT 203

SURVEY OR SECTION	SUB. NO.	NO. ACRES	GRANTOR	GRANTEE	ACRES TRANS/FRD	TRANS.	DATE OF TRANSFER	DEED		LOT NO.	SIZE		REMARKS	
								VOL.	PAGE		FRONT	DEPTH		
34-4-14	0.15	0.15	ROBERT JAMES VANDER ROEST ETUX TINA LYNNE SMITH O. LEWIS DYKE, JR. ETUX JACK H. HESS LOIS R. SMUCKER DECD RICHARD H. CRANDALL ETUX ROSEMARY ANN HARDEST PAUL T. CHILES ETUX RICHARD J. VICARIO ETUX EVELYN I. CUSTER DECD F. D. HERRINGTON ETUX DAISY L. YORE JAMES J. STOLLY MARY K. PAUL ETUX ROBERT J. NOTESTINE, JR. ETUX BRENT H. BEALE ETUX PAUL C. ALDO ETUX LEVAN AGENCY, INC. MILDRED E. PULLEN JAMES H. FREMDEX (DECD) EARL C. SPAIN ETUX ROBERT NOTESTINE ETUX LELA M. FREMDEX LAWRENCE FENDER ANNE M. WHITE (DECD) RICHARD A. HENRY ETUX SILCO INC. James W. Halfhill BYRON C. MARION ETUX PHOEBE E. DOVEL DECD JAMES S. TYNAN ETAL PHOEBE E. DOVEL DECD	TINA LYNNE SMITH ROBERT JAMES VANDER ROEST ROBERT T. BISHOP, SR. JOHN M.C. MACKIN ETUX WILLIAM M. SMUCKER ETAL BO. OF CO. COMMISSIONERS OF LO. Co. Ohio VOUNETTA T. BERRY WILLIAM F. PEQUIGNOT ETUX RICHARD A. HENRY ETUX WALTER B. CUSTER D. P. & L. JACK L. JOHNS ETUX MARK R. PEACHEY D. P. & L. Co. AUBURN AVENUE BAPTIST CHURCH THOMAS J. BROWN ETUX JAMES A. JONES ETAL MARION T. COYOL ETUX HAROLD F. MILLER ETUX LELA M. FREMDEX VIOLET CAPLINGER AUBURN AVENUE BAPTIST CHURCH C. RAY YODER ETUX THELMA I. BERRY PHILIP MOON ETUX RICHARD J. VICARIO ETUX BELLEFONTAINE INVESTORS, INC. Dwight BOWERS ETUX Dwight H. Reed ETAL PHOEBE E. DOVEL DECD CHARLOTTE V. TYNAN CAROL DOVELL JOSEPH W. BURKIN ETAL	0.15	0.14	0.14	1-21-77	368	663-664	459 Pt. 760 Pt. 459 Pt. 460 Pt.	50'	50'	50' S. END. 50' S. END.
			2-10-77	368				937-944	463 Pt. 464	2 1/2'				
			2-15-77	368				984-985	Pt. 240					
			3-7-77	369				187-188	147					
			4-1-77	369				622-624	190 Pt.	66.5	98.0	96.3' S. END.		
			4-26-77	370				54-55						
			5-5-77	370				205-206	485 Pt.					
			5-19-77	370				443-444	236					
			5-27-77	370				549-551	Pt. 156	27.5'	110'	R. of W. Grant.		
			6-7-77	370				754-755	Pt. 153 Pt. 154	38'	110'			
			6-7-77	370				756-757	Pt. 153 Pt. 154	37'	110'			
			6-22-77	371				30-31	Pt. 158			R/W GRANT		
			8-5-77	371				935	458 Pt.	66.5'	52.5'	S. END.		
			8-8-77	371				985-986	185 Pt. 186 Pt.	55.0'	80.0'	EXCEPT 6.0' OFF W. SIDE		
			8-9-77	371				890	N. Pt. 451	87'	52.5'			
8-11-77	372	313-314	450 Pt.	50.0	52.5'	MIDDLE								
8-29-77	372	313-314												
10-12-77	373	143-144	475 Pt.	50.0	100.0	PART F								
10-24-77	373	399-400	Pt. J of 475	61'8"	175'									
11-1-77	373	550-551	453 Pt.			66.5' OFF S. END.								
11-1-77	373	546	Pt. 475	50'	100'	PART F.								
11-2-77	373	556-557	Pt. 235	50'	120'									
11-7-77	373	653-654	Pt. 475	42'	100'	PART M.								
12-2-77	374	106	236											
12-7-77	374	169-171	Pt. 207, Pt. 238 217, 220, 231											
1-13-78	374	561-562	232											
2-15-78	374	838-839	475 Pt.	40'	100'	PART G.								
3-9-78	375	1378	Pt. 246											
3-14-78	375	181	Pt. 482, Pt. 483 Pt. B. Pt. 481 Pt. B.											
3-23-78	375	368-371	Pt. 246											
3-31-78	375	467-468												
4-17-78	375	666-767												
4-21-78	375	766	Pt. 476	61'	52.50'									
34-4-14	0.10	0.10	ROBERT MADISON PENN (DECD) JOSEPHINE H. COVER DECD ALLEN P. CAREY David E. Stover ROY R. NEFF RAY RICHARDSON (DECD) Dwight BOWERS ETUX SARA JANE ZUPP ETUX KATHERINE L. SOOT IMBEGNE ENGLISH DECD CECELIA S. PENN HELEN M. SHARON (DECD) KATHRYNE E. JACKSON MUMMERT FRANCES EATON THOMPSON ALBERT E. KELLER ETAL KERRI CARTER BELLEFONTAINE INVESTORS INC. DOROTHY ENID BRANSCOM THOMAS J. BROWN ETUX PETER SPANG, JR. ETUX ALICE J. HUGHES ETAL SYLVIA M. STOVER	CECELIA S. PENN MARION L. COVER A. ELAINE CAREY Carolyn J. Stover ROSE M. NEFF ISABELLE A. RICHARDSON GERALD E. VIAU. KATHERINE L. SOOT SARA JANE ZUPP RALPH D. ENGLISH THELMA I. BERRY ALBERT K. SHARON JUDITH L. HADLEY RICHARD J. VICARIO ETUX KERRI CARTER HAROLD KELLER C. MAXINE WEBBER BELLEFONTAINE FEDERAL SAVING, Low Ass BRUCE A. BUMP ETUX DONALD R. STOVER ETAL MARSHA STOVER	0.10	0.18	0.18	6-20-78	377	756	Pt. 484	55	95	PART A
			6-23-78	377				147	Pt. 450	50'	52.50'			
			7-3-78	377				307-308	Pt. 481, Pt. 483 Pt. 482					
			7-27-78	377				783-784	188 Pt. 187 Pt.					
			8-3-78	378				37-38	Pt. 459 N. Pt. 458					
			8-4-78	378				71-72						
			8-21-78	378				520	232					
			8-22-78	378				84-85						
			8-22-78	378				56-57						
			9-6-78	378				871	Pt. 184	55'	55'			
			9-7-78	378				880-881	Pt. 484	55'	95'	PART A		
			9-14-78	379				89	Pt. 457			110' N. END.		
			9-22-78	379				259-250	N. 475	62.5'	55'	Pt. L.		
			11-13-78	380				215-216	219					
			11-21-78	380				368-369	Pt. 185 Pt. 187 Pt. 186					
11-21-78	380	370-371	Pt. 185 Pt. 186 - Pt. 187											
12-7-78	380	573-574	207, 214, 230 231, Pt. 238											
12-12-78	380	658	Pt. 476											
12-15-78	380	708	Pt. 185 Pt. 186											
1-24-79	381	319	461											
1-31-79	381	377-378	Pt. 475			Pt. K.								
1-31-79	381	378-380	Pt. 475			Pt. K.								

SURVEY OR SECTION	SUB. NO.	NO. ACRES	GRANTOR	GRANTEE	ACRES TRANSFRD	TRANS.	DATE OF TRANSFER	DEED		LOT NO.	SIZE		REMARKS
								VOL.	PAGE		FRONT	DEPTH	
34-4-14	0.25	0.25	JOHN W. RAUCH ETAL	BELLEFONTAINE FED. SAVINGS & LOAN ASSOC.	0.25	✓	9-23-82	397	550/300				
			VERNON N. WEBER ETUX	CARL E. PHELPS ETUX		✓	9-27-82	397	613/614	Pt. 203	24'	96.3'	
			CARL E. PHELPS ETUX	BOARD OF LOGAN CO. COMMISSIONERS		✓	9-27-82	397	445/446	Pt. 206	18'	96.3'	
			FIRST KENTON REALTY CO.	KEITH A. LANGE		✓	9-28-82	397	617/618	E. Pt. 141	24'	96.3'	
			DONALD R. STOVER ETAL	REPAIR Co. MOBILE INSTRUMENT SERVICE AND		✓	10-18-82	397	311/312	Pt. 475	36.5'	55'	UND. TO INT. (K)
			JACK L. JOHNS	SHARON L. JOHNS		✓	10-22-82	397	913-917	Pt. 153, Pt. 154	112.5'	55'	UND. 1/2 INT.
			ALBERT K. STAFFOR (BY HOWARD A. TANK II)	FREDERICK F. ELKINS		✓	11-3-82	398	19/21	Pt. 487			110' OFF N. END.
			A. ELAINE CARBY	BARBARA A. HARMON		✓	11-15-82	398	95/96	Pt. 401-402-483			(C)
			L.P.Z. CONST. Co. Inc.	GROVER T. BANDER ETUX		✓	11-16-82	398	120/121	Pt. 475	53	175	
			GROVER T. BANDER ETUX	MOBILE INSTRUMENT SERVICE AND REPAIR Co.		✓	11-16-82	398	122/123	Pt. 475	53	175	
			MICHAEL L. KNIBBS ETUX	ROBERT E. BEATY		✓	12-1-82	398	247/248	Pt. 450			50' S. END.
			ELDA D. KLINE	BD. OF LOGAN COUNTY COMMISSIONERS		✓	1-25-83	398	888/889	Pt. 203	96.3'	96.3'	091-12-27-007
			CHARLOTTE V. TUNAN	RICHARD W. SERVER ETUX		✓	2-9-83	399	10/11	481 Pt. B			
			" " " " "	THELMA I. BERRY		✓	2-14-83	399	35/37	Pt. B			ALSO UND. 1/2 INT. Pt. 481, Pt. 482, Pt. 483
			RANDALL G. TEVIS	DONALD J. LAROCHE ETAL		✓	2-22-83	399	109/105	Pt. 189			091-16-04-005
			GERALD E. VIALI ETUX	DEAN A. HOSS ETUX		✓	2-28-83	399	183	232			
			SARAH L. ASKREN	RODNEY B. MOON, SR. ETAL		✓	4-6-83	399	647/648	Pt. 188			
			EVERYONE HILL	JAMES F. HILL		✓	5-12-83	400	62/69	Pt. Lot 487			N. T. (Pt. 185) (Pt. 185-186) (Pt. 187-188) (Pt. 189, 187, 188)
			Rose M. Neff	Barbara A. Peterson etux		✓	8-17-83	401	355	459			
			Rose L. Grant	Thomas K. Patrick ETAL		✓	9-7-83	401	617	449			
Colonial Federal Savings & Loan Assoc.	Mark A. Russell ETUX	✓	10-3-83	401	942-943								
Angelina M. Gutilla	Warren E. Jackson	✓	11-4-83	402	391/392	1133, 1134 pt.							
Robert T. Gill etux deed	Janet Stuber Gill	✓	1-17-84	403	39	10 pt, 245 pt.							
Janet S. Gill	William W. Stickley	✓	2-1-84	403	206	245 pt.							
Rodney B. Moon Sr. Etal	H. U. D.	✓	2-22-84			Pt. 188	44'	153'					
Barbara A. Harman	Thelma I. Berry	✓	2-23-84	403	811	Pt. C 483	15'	25'	R/W over Lots 481, 482, 483				
Thelma I. Berry	Richard W. Server ETUX	✓	3-14-84	403	996	Pt. C 481							
Wish & Groves Abandonment		✓	3-19-84			Pt. C 481			Abandonment				
Wish & Groves Inc.	Judith A. Groves	✓	3-27-84	404	159	146 pt.							

COLUMBUS

COURT HOUSE	162	160	159	214	55 FIRST BAPTIST CHURCH	15 70	81	47	55	55	55.0	55	742	743	745	746	747	150 SEC. 34 TOWN 4 RANGE 14 Dom M. Hilliker et ux 76-0.76					
COURT HOUSE	142	143	144	200	16.5	15	202	207	214	231	238	245	748	749	750	751	752	753	754	755	756	757	
COURT HOUSE	145	147	148	149	150	151	152	153	154	155	156	157	158	159	160	161	162	163	164	165	166	167	168
COURT HOUSE	146	147	148	149	150	151	152	153	154	155	156	157	158	159	160	161	162	163	164	165	166	167	168

Billy S. Peterson Et ux (12-3-80)

OPERA

NANCY L. KIRWIN (1-19-82)

MARY K. PAUL (1-19-82)

PHILIP L. ULLOM (11-6-80)

CHILLICOTHE

SEC. FED. SAV. LOAN ASS. (10-9-81)

Mark A. Russell Et ux (10-3-83)

145	147	148	149	150	151	152	153	154	155	156	157	158	159	160	161	162	163	164	165	166	167	168	169	170	171	172	173	174	175	176	177	178	179	180	181	182	183	184	185	186	187	188	189	190	191	192	193	194	195	196	197	198	199	200
-----	-----	-----	-----	-----	-----	-----	-----	-----	-----	-----	-----	-----	-----	-----	-----	-----	-----	-----	-----	-----	-----	-----	-----	-----	-----	-----	-----	-----	-----	-----	-----	-----	-----	-----	-----	-----	-----	-----	-----	-----	-----	-----	-----	-----	-----	-----	-----	-----	-----	-----	-----	-----	-----	-----

MADRIVER

PARK

POWERS

SEE PAGE 26

MAIN

PAGE 47

SEE

SEE PAGE 25

AUBURN

1132	1133	1134	1135	1136	447	448	449	452	453	454	455	456	457	458	459	460	461	462	463	464	465	466	467	468	469	470	471	472	473	474	475	476	477	478	479	480	481	482	483	484	485	486	4	487	488	489	490	491	492	493	494	495	496	497	498	499	500
------	------	------	------	------	-----	-----	-----	-----	-----	-----	-----	-----	-----	-----	-----	-----	-----	-----	-----	-----	-----	-----	-----	-----	-----	-----	-----	-----	-----	-----	-----	-----	-----	-----	-----	-----	-----	-----	-----	-----	-----	-----	---	-----	-----	-----	-----	-----	-----	-----	-----	-----	-----	-----	-----	-----	-----

PATTERSON

SEE PAGE 36

1" = 100'

C-24-A

MOBILE INSTRUMENT SERVICE AND REPAIR Co. (10-16-82)

D. E. BRANCO (2-19-80)

Pt. E. A. Hudson Et ux D. Coarse M. Park, Jr. (11-8-75)

SEE PAGE 36

