

W. Scott's Addition to Bellefontaine, Ohio.
— Dedication —

Know All Men by these Presents: that I, W. Scott, owner of the Real Estate within the lines of the street and alleys, as laid out and designated on the Plat of W. Scott, Addition, to the Village of Bellefontaine, Ohio, which Plat is herewith recorded, do hereby dedicate the land within the lines of said Alleys to the Public use forever for Street purposes.

Witness my hand and seal, this 21st day of December, 1891,

Signed & acknowledged in the presence of us:

W. D. Knight.

James C. Wonders.

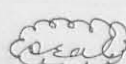
W. Scott. 

State of Ohio, Logan County, ss.

Be it Remembered, that on the 21st day of December, 1891, personally appeared before me, the undersigned authority, W. Scott, who acknowledged the signing of the above declaration to be his voluntary act and deed, for the use and purpose therein mentioned.

In Testimony Whereof, I have herunto set my hand and seal, this day and year above written.

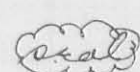
James C. Wonders, 
County Surveyor,
Logan County, Ohio.

Acceptance.

Bellefontaine, Ohio, February 13th, 1892.

This certifies that the accompanying Plat and Dedication of W. Scott's Addition to the Village of Bellefontaine, Ohio, was approved and accepted by the Council of said Village, at a regular meeting held on the 9th day of February 1892.

D. L. Smith, Clerk.

A. L. Wright, Mayor.

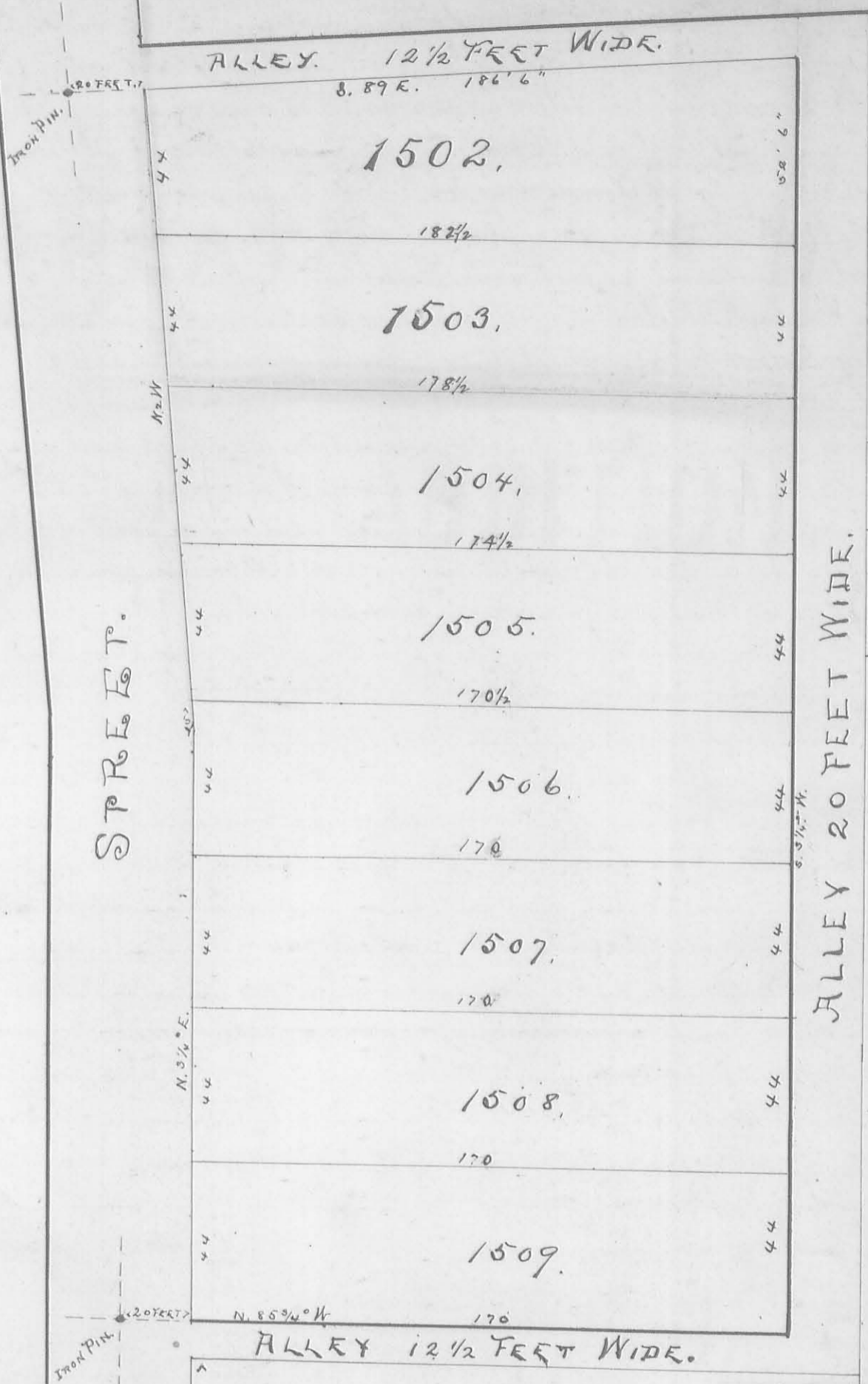

Surveyors Certificate

I, the undersigned Surveyor, do hereby certify that the annexed plat is a correct representation of W. Scott's Addition to Bellefontaine, Ohio, being part of Lot No. 21 of Matthew White's subdivision of Survey No. 2990, as by me surveyed and laid out on December 19th, 1891, at the request of the proprietor.

James C. Warden,
Surveyor Logan County, Ohio
Auditors Office, Logan Co., Ohio,
Feb. 13th 1892.
The within lots this day transferred in my office.
Christie Williams Auditor,
Received for Record, February 13th, 1892,
at 4:50 o'clock P.M.
Recorded February 15th, 1892,
William Stough, Recorder.

MAP OF
W. SCOTT'S.
ADDITION
— TO —
BELLEFONTAINE.
OHIO.

STANLEY

Columbus Street.

Plat Cab. A, Slide 25

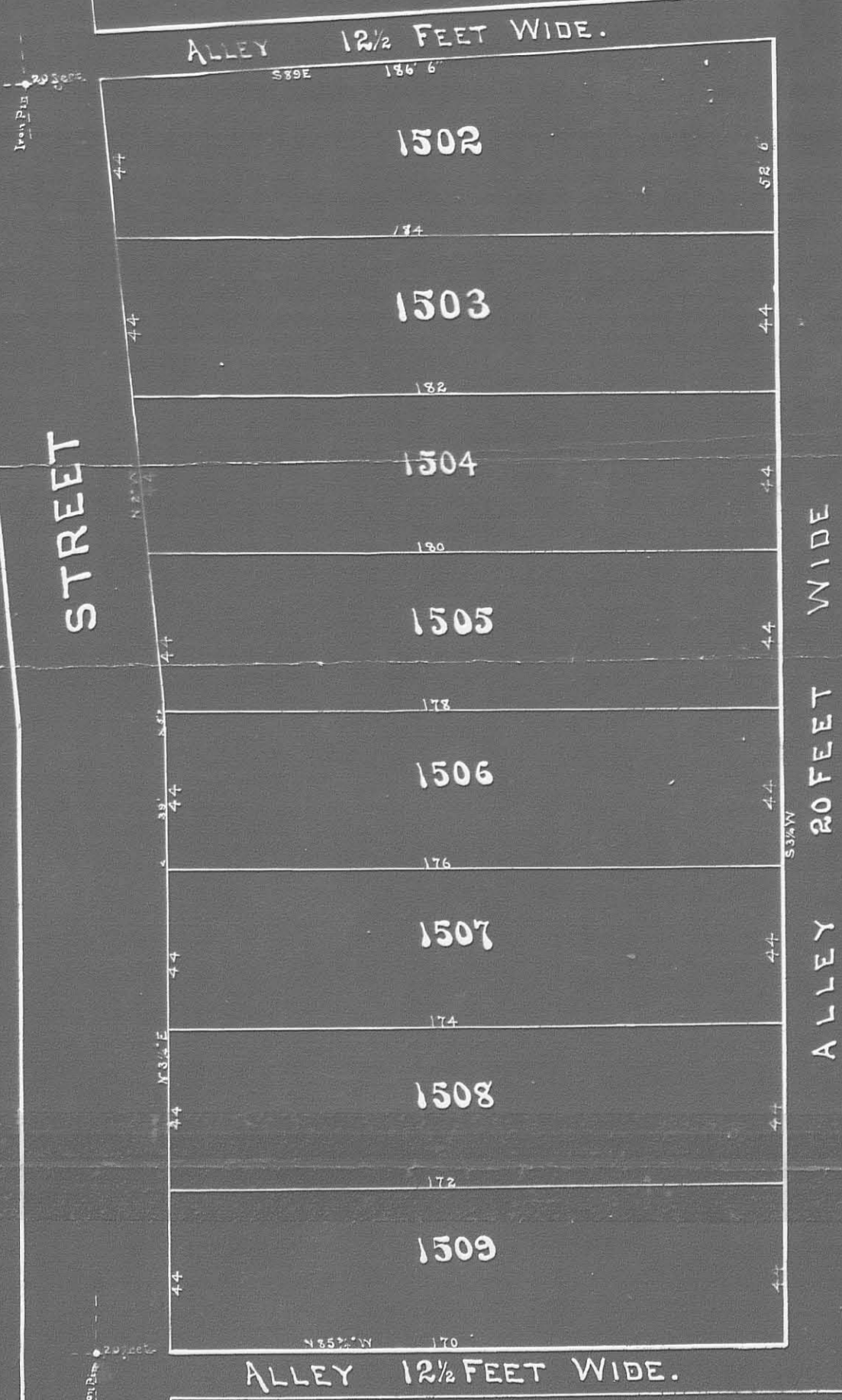

MAP OF
W. SCOTT'S
ADDITION
 — TO —
BELLEFONTAINE
OHIO.

450
 INDEXED ON MAP

COLUMBUS STREET

A-46