

NOTE:
 (150-A) = O'CONNOR'S ALLOTMENT NO. 2
 (150-Am) = MARYSVILLE ALLOTMENT
 (150-Ac) = O'CONNOR ALLOTMENT
 (150-S) = SUBMERGED LAND

LEGEND

SCALE 1" = 50' CONTOUR INTERVAL 1'

SECONDARY TRAVERSE STATION	EXIST LOT LINE	H42-1
EXISTING PROPERTY LINE	HORIZONTAL CONTROL	V59-1
ROADS	VERTICAL CONTROL	
BUILDINGS	CONTOURS	
SIDEWALKS	WASTE WEIR ELEVATION	
FENCES	WATER	
WALLS	BRIDGE CULVERT	
GUARD RAIL	TREES	
POLES	PARCEL CONVEYED	
POINT NUMBER	PROPOSED PROPERTY LINE	
ORIGINAL LOT NO		

SURVEYOR'S CERTIFICATE

This plat correctly represents lands surveyed by and under our supervision from Sept. 1976 to Sept. 1978 and is correct to the best of our knowledge and belief.

KOHLI & KALIHAR ASSOCIATES, LIMITED

ROBERT F. GRIMES
 Registered Surveyor 5050

BRUCE C. PLUMB
 Registered Surveyor 5047

TOPOGRAPHIC MAP
 OF
 INDIAN LAKE
 O'CONNOR POINT

COMPILED BY PHOTOGRAMMETRIC METHODS
 BY
 Ralph L. Woolpert Company

STATE OF OHIO
 OFFICE OF
 LAKE LANDS ADMINISTRATOR

INDIAN LAKE
 LOGAN COUNTY
 RICHLAND TOWNSHIP
 O'CONNOR POINT AREA
 PROPERTY / PLANIMETRIC

KOHLI & KALIHAR ASSOC. LIMITED ENGINEERS & SURVEYORS LIMA, OHIO 45801	SCALE: SEE BAR SCALE DATE: 9-1-78 COMPUTED BY: B.C.P. DRAWN BY: L	CHECKED BY: B.C.P.
---	--	--------------------

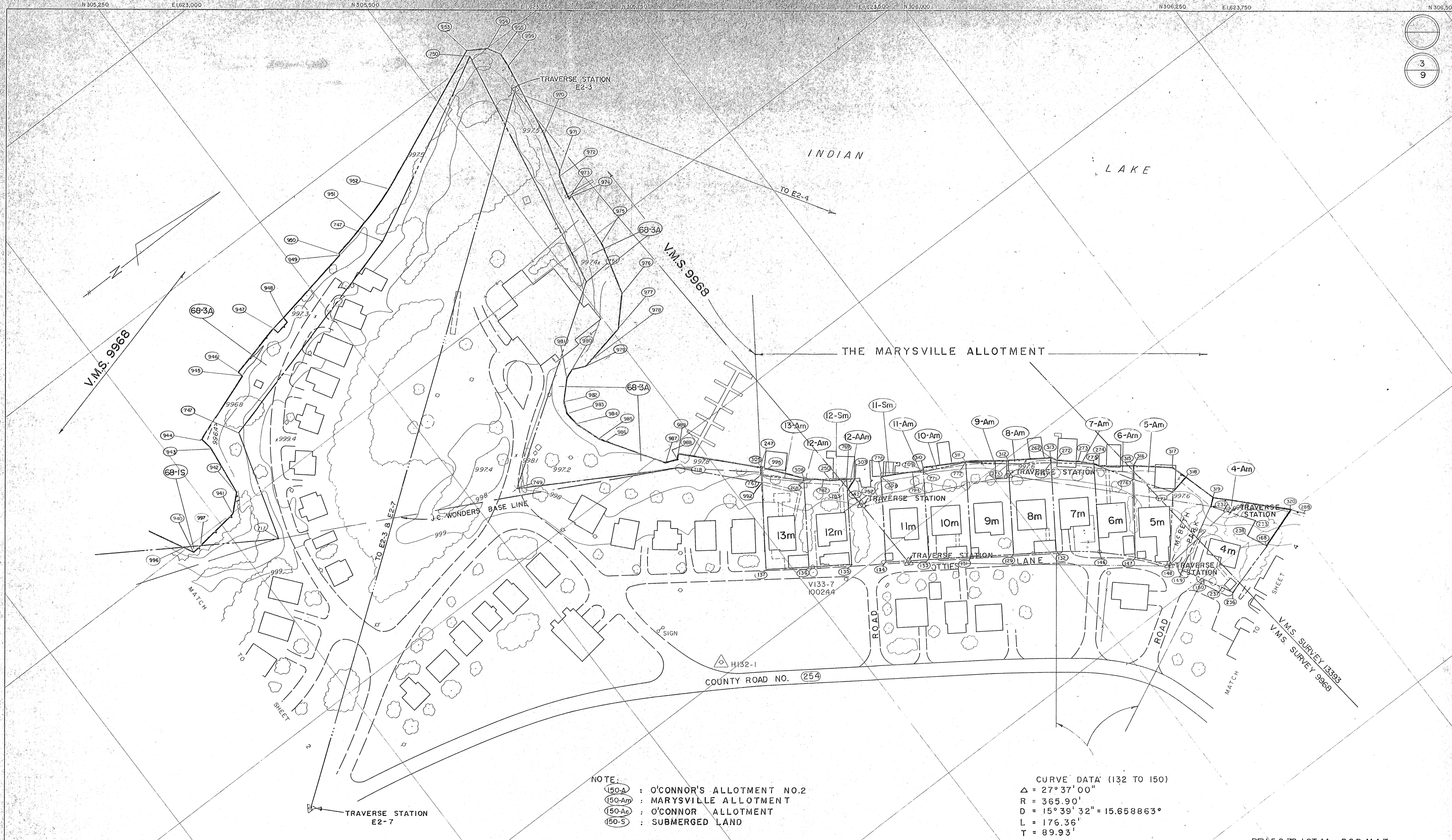

NOTE:
 (150-A) : O'CONNOR'S ALLOTMENT NO.2
 (150-Am) : MARYSVILLE ALLOTMENT
 (150-Ac) : O'CONNOR ALLOTMENT
 (150-S) : SUBMERGED LAND

CURVE DATA (132 TO 150)
 $\Delta = 27^\circ 37' 00''$
 $R = 365.90'$
 $D = 15^\circ 39' 32'' = 15.658863^\circ$
 $L = 176.36'$
 $T = 89.93'$

REV 5-2-78-LOT 4Am-B.C.P-M.A.T

LEGEND		
SECONDARY TRAVERSE STATION	V.M.S. SURVEY LINE	CONTOUR INTERVAL 1'
EXIST. PROPERTY LINE	EXIST. LOT LINE	H42-1
ROADS	HORIZONTAL CONTROL	V59-1
BUILDINGS	VERTICAL CONTROL	996.4
SIDEWALKS	CONTOURS	WASTE WEIR ELEVATION
FENCES	WATER	BRIDGE CULVERT
WALLS	BRIDGE CULVERT	TREES
GUARD RAIL	TREES	PARCEL CONVEYED
POLES	PARCEL CONVEYED	PROPOSED PROPERTY LINE
POINT NUMBER	PROPOSED PROPERTY LINE	(150-A) See Note
ORIGINAL LOT N°		
150		

SURVEYOR'S CERTIFICATE

This plat correctly represents lands surveyed by and under our supervision from Sept 1976 to Sept. 1978 and is correct to the best of our knowledge and belief.

KOHLI & KALIHAR ASSOCIATES, LIMITED

ROBERT F. GRIMES
 Registered Surveyor 5050

BRUCE C. PLUMB
 Registered Surveyor 5047

TOPOGRAPHIC MAP
 OF
 INDIAN LAKE
 O'CONNOR POINT

COMPILED BY PHOTOGRAMMETRIC METHODS
 BY
 Ralph L. Woolpert Company

STATE OF OHIO
 OFFICE OF
 LAKE LANDS ADMINISTRATOR

INDIAN LAKE
 LOGAN COUNTY
 RICHLAND TOWNSHIP
 O'CONNOR POINT AREA
 PROPERTY/PLANIMETRIC

KOHLI & KALIHAR ASSOC. ENGINEERS & SURVEYORS LIMA, OHIO 45801	SCALE: SEE BAR SCALE DATE: 9-1-78 COMPUTED BY: B.C.P. DRAWN BY: L.D.C.	CHECKED BY: B.C.P.
---	---	--------------------

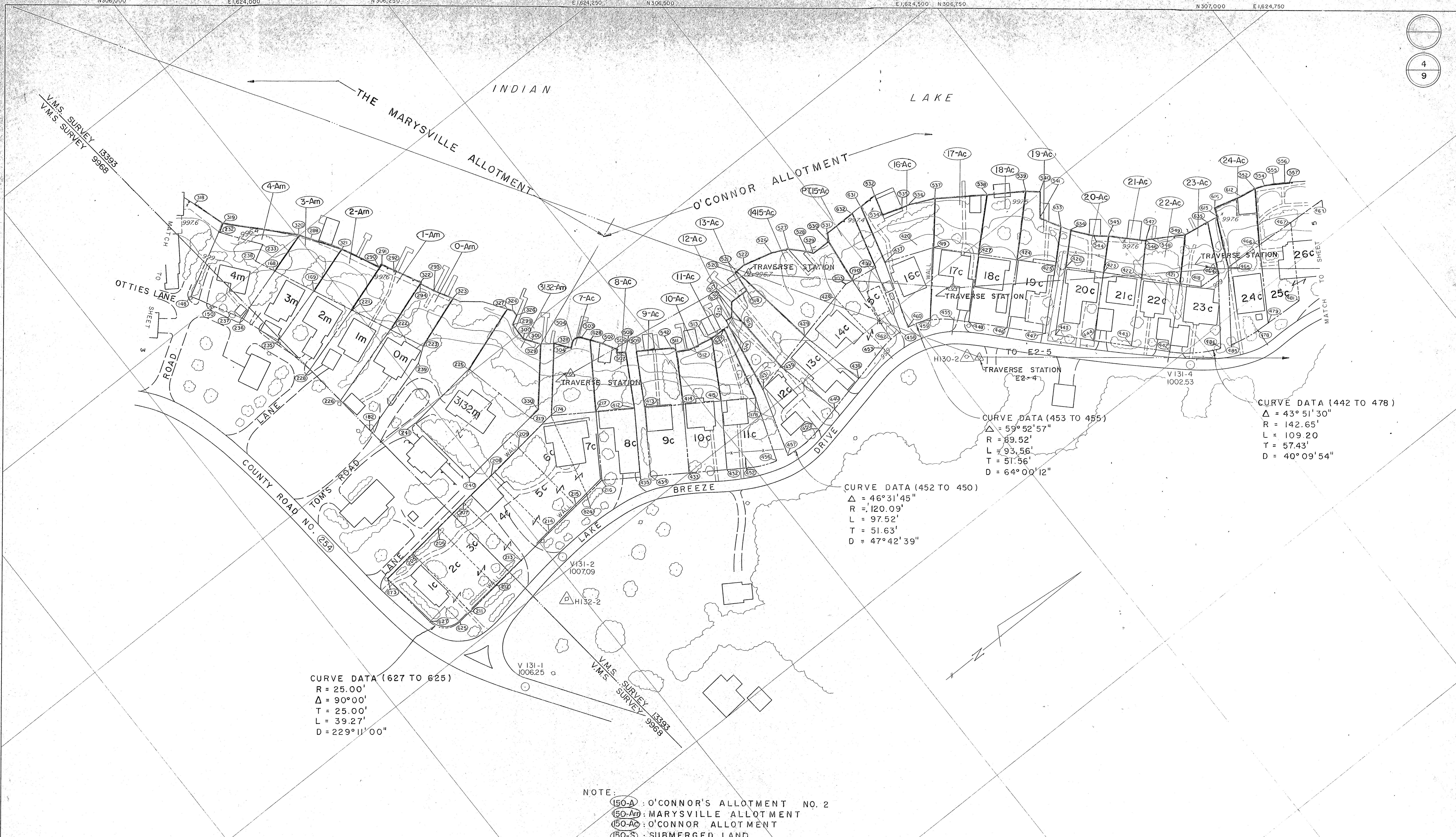

NOTE:
 (150-A) : O'CONNOR'S ALLOTMENT NO. 2
 (150-Am) : MARYSVILLE ALLOTMENT
 (150-Ac) : O'CONNOR ALLOTMENT
 (150-S) : SUBMERGED LAND

LEGEND	
SECONDARY TRAVERSE STATION	
EXIST. PROPERTY LINE	
ROADS	
BUILDINGS	
SIDEWALKS	
FENCES	
WALLS	
GUARD RAIL	
POLES	
POINT NUMBER	
ORIGINAL LOT N°	
V.M.S. SURVEY LINE	
EXIST. LOT LINE	
HORIZONTAL CONTROL	
VERTICAL CONTROL	
CONTOURS	
WASTE, WEIR ELEVATION	
WATER	
BRIDGE CULVERT	
TREES	
PARCEL CONVEYED	
PROPOSED PROPERTY LINE	

SURVEYOR'S CERTIFICATE

This plat correctly represents lands surveyed by and under our supervision from Sept. 1976 to Sept. 1978 and is correct to the best of our knowledge and belief.

KOHLI & KALIHAR ASSOCIATES, LIMITED

ROBERT F. GRIMES
 Registered Surveyor 5050

BRUCE C. PLUMB
 Registered Surveyor 5047

TOPOGRAPHIC MAP
 OF
 INDIAN LAKE
 O'CONNOR POINT

COMPILED BY PHOTOGRAMMETRIC METHODS
 BY
 Ralph L. Woolpert Company

STATE OF OHIO
 OFFICE OF
 LAKE LANDS ADMINISTRATOR

INDIAN LAKE
 LOGAN COUNTY
 RICHLAND TOWNSHIP
 O'CONNOR POINT AREA
 PROPERTY/PLANIMETRIC

KOHLI & KALIHAR ASSOC. LIMITED	SCALE: SEE BAR SCALE
ENGINEERS & SURVEYORS LIMA, OHIO 45801	DATE: 9-1-78
COMPUTED BY: B.C.P.	CHECKED BY: B.C.P.
DRAWN BY: L.D.C.	

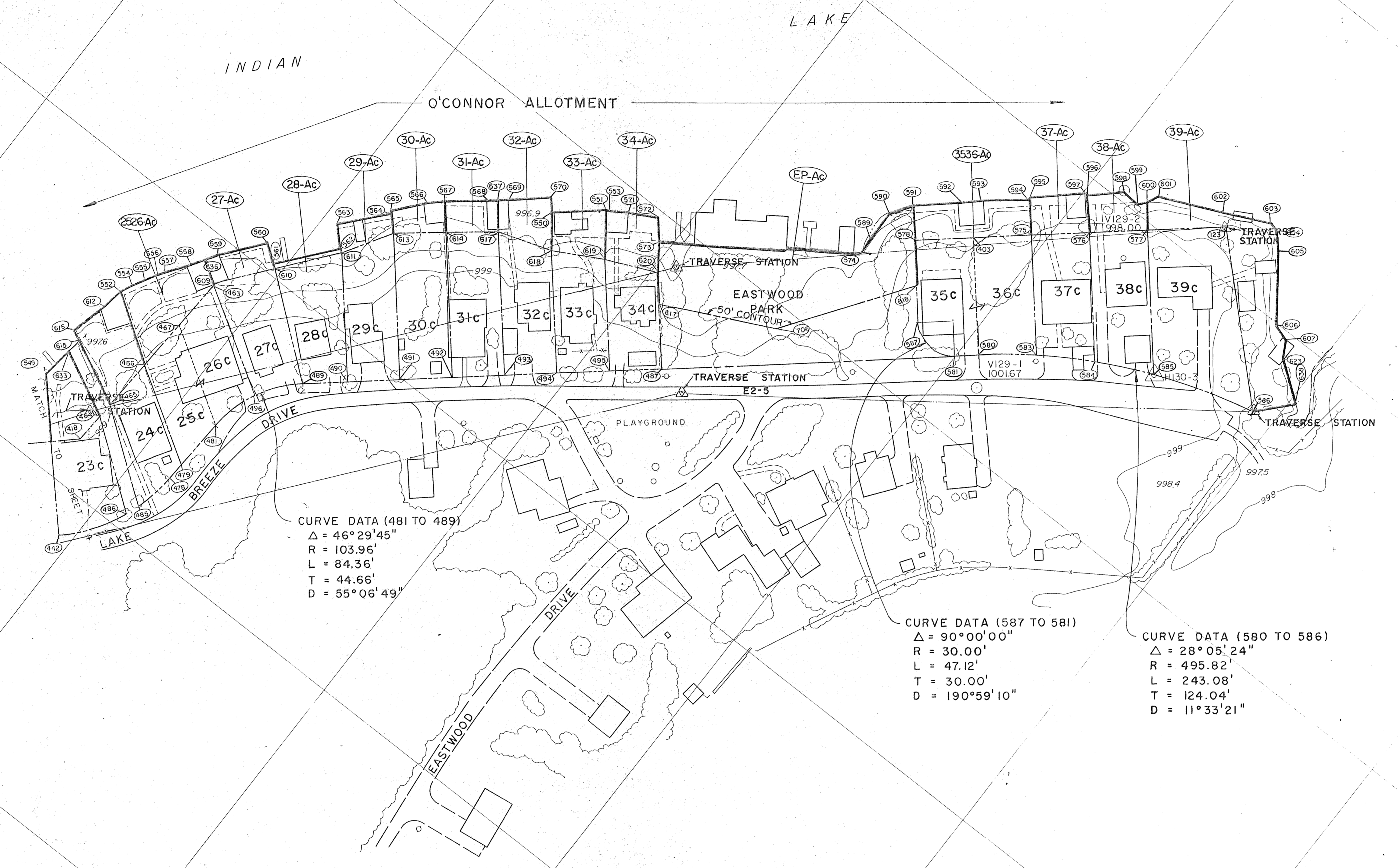

CURVE DATA (481 TO 489)
 $\Delta = 46^{\circ}29'45''$
 $R = 103.96'$
 $L = 84.36'$
 $T = 44.66'$
 $D = 55^{\circ}06'49''$

CURVE DATA (587 TO 581)
 $\Delta = 90^{\circ}00'00''$
 $R = 30.00'$
 $L = 47.12'$
 $T = 30.00'$
 $D = 190^{\circ}59'10''$

CURVE DATA (580 TO 586)
 $\Delta = 28^{\circ}05'24''$
 $R = 495.82'$
 $L = 243.08'$
 $T = 124.04'$
 $D = 11^{\circ}33'21''$

NOTE:
 (150-A) O'CONNOR'S ALLOTMENT NO. 2
 (150-AP) MARYSVILLE ALLOTMENT
 (150-AC) O'CONNOR ALLOTMENT
 (150-S) SUBMERGED LAND

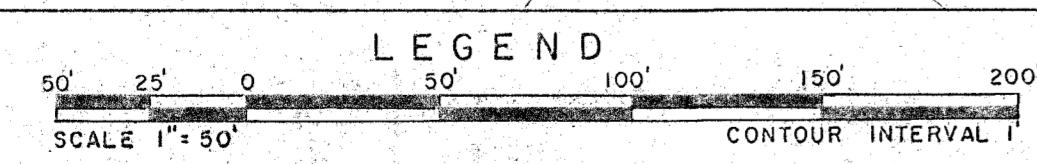

SURVEYOR'S CERTIFICATE

This plat correctly represents lands surveyed by and under our supervision from Sept. 1976 to Sept. 1978 and is correct to the best of our knowledge and belief.

KOHLI & KALIHAR ASSOCIATES, LIMITED

Robert F. Grimes
 ROBERT F. GRIMES
 Registered Surveyor 5050

Bruce C. Plumb
 BRUCE C. PLUMB
 Registered Surveyor 5047

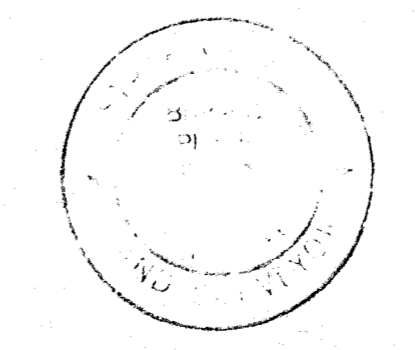

TOPOGRAPHIC MAP
 OF
 INDIAN LAKE
 O'CONNOR POINT
 COMPILED BY PHOTOGRAMMETRIC METHODS
 BY
 Ralph L. Woolpert Company

STATE OF OHIO
 OFFICE OF
 LAKE LANDS ADMINISTRATOR

INDIAN LAKE
 LOGAN COUNTY
 RICHLAND TOWNSHIP
 O'CONNOR POINT AREA
 PROPERTY / PLANIMETRIC

KOHLI & KALIHAR ASSOC.
 LIMITED
 ENGINEERS & SURVEYORS
 LIMA, OHIO 45801

SCALE: SEE BAR SCALE
 DATE: 9-1-78
 COMPUTED BY: B.C.P.
 DRAWN BY: L.D.C.
 CHECKED BY: B.C.P.

PARCEL

SUMMARY

O'CONNOR ALLOTMENT

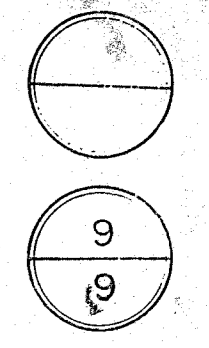

ORIGINAL LOT N°	PARCEL CONVEYED	POINT N°	BEARING & DISTANCE	STATE PLANE COORDINATES	AREA	OWNER	ORIGINAL LOT N°	PARCEL CONVEYED	POINT N°	BEARING & DISTANCE	STATE PLANE COORDINATES	AREA	OWNER
27 VOL. 198 PAGE 243	27-Ac	610	S38°12'41"W, 54.95'	N307006.859 E1624994.073	AREA 610 609 636 559 560 561 610 1302 S.F. 0.030 ACRE	MARJORIE ELLEN DEWEESE	39 VOL. 374 PAGE 8	39-Ac	577	N38°58'40"W, 23.50'	N307494.275 E1625563.566	AREA 577 600 601 602 603 604 605 606 607 623 638 586 123 577 7427 S.F. 0.170 ACRE	LEO H. FRANCIS & MARY M. FRANCIS
28 VOL. 313 PAGE 709	28-Ac	610	N66°28'45"W, 3.78'	N307006.859 E1624994.073	AREA 610 561 562 611 610 215 S.F. 0.005 ACRE	WILBUR B. MOORE & ELIZABETH E. MOORE			600	N19°40'31"E, 11.08'	N307512.546 E1625548.782		
29 VOL. 350 PAGE 253	29-Ac	611	N69°32'59"W, 3.81'	N307052.916 E1625031.588	AREA 611 562 563 564 613 611 1003 S.F. 0.023 ACRE	RANDALL DEAN SPENCER & MARY ANN SPENCER			601	N66°02'47"E, 57.00'	N307522.977 E1625552.512		
30 VOL. 364 PAGE 358	30-Ac	613	N48°51'28"W, 17.24'	N307093.248 E1625056.248	AREA 613 564 565 566 567 614 613 1079 S.F. 0.025 ACRE	BETTY H. BOCKOVEN	EASTWOOD PARK	EP-Ac	578	S40°29'24"E, 39.67'	N307364.412 E1625411.462	AREA 578 818 706 817 620 573 574 589 590 591 578 12846 S.F. 0.295 ACRE	
31 VOL. 204 PAGE 458	31-Ac	614	N40°57'46"W, 25.14'	N307122.184 E1625090.731	AREA 614 567 568 637 617 614 1188 S.F. 0.027 ACRE	PEGGY JEAN BETHAL & CHARLES BROWN BETHAL			818	S35°19'09"W, 124.05'	N307334.240 E1625437.222		
32 VOL. 369 PAGE 634	32-Ac	617	N39°17'38"W, 27.76'	N307149.752 E1625126.350	AREA 617 637 569 570 550 618 617 1701 S.F. 0.039 ACRE	ANTHONY J. DIX & CLARENCE J. ROSENKRANZ JR.			706	S64°43'11"W, 104.47'	N307233.026 E1625365.508		
33 VOL. 352 PAGE 791	33-Ac	618	N38°34'48"W, 33.39'	N307165.245 E1625172.311	AREA 618 550 551 619 618 1766 S.F. 0.041 ACRE	ROSCOE R. CONNOLLY & EDITH B. CONNOLLY			817	N40°31'38"W, 24.26'	N307188.410 E1625271.039		
34 VOL. 371 PAGE 573	34-Ac	619	N36°46'56"W, 43.39'	N307187.347 E1625212.615	AREA 619 551 553 571 572 573 620 619 2038 S.F. 0.047 ACRE	ROBERT P. RIGEL & CLARE L. RIGEL			620	N38°51'07"W, 25.36'	N307206.853 E1625255.272		
3536 VOL. 296 PAGE 565	3536-Ac	578	N42°36'09"W, 29.84'	N307364.412 E1625411.462	AREA 578 591 592 593 594 575 578 3078 S.F. 0.071 ACRE	JOHN ZETTEL JR. & HEIDA ZETTEL			573	N55°00'24"E, 174.46'	N307226.599 E1625239.367		
37 VOL. 321 PAGE 211	37-Ac	575	N40°54'43"W, 32.51'	N307429.343 E1625487.514	AREA 575 595 596 576 575 1647 S.F. 0.038 ACRE	DALLAS V. HALE & JULIA POSTLE HALE			574	N08°18'51"W, 16.58'	N307326.646 E1625382.284		
38 VOL. 205 PAGE 9	38-Ac	576	N41°58'58"W, 33.19'	N307461.809 E1625525.540	AREA 577 597 598 599 600 577 576 1585 S.F. 0.036 ACRE	JOHN I. WHITED			589	N04°03'22"W, 27.00'	N307369.985 E1625377.977		
		597	N46°53'31"E, 32.07'	N307486.600 E1625503.319					591	N39°00'53"E, 21.10'	N307386.379 E1625391.260		
		598	S85°57'54"E, 15.92'	N307508.393 E1625526.751					578	S42°36'09"E, 29.84'	N307386.379 E1625391.260		
		599	N49°22'47"E, 8.10'	N307507.272 E1625542.633									
		600	S38°58'40"E, 23.50'	N307512.546 E1625548.782									
		577	S49°30'36"W, 50.00'	N307494.275 E1625563.566									
		576											

STATE OF OHIO
OFFICE OF
LAKE LANDS ADMINISTRATOR

INDIAN LAKE
LOGAN COUNTY
RICHLAND TOWNSHIP
O'CONNOR POINT AREA
PARCEL SUMMARY

KOHLI & KALIHAR ASSOC. LIMITED ENGINEERS & SURVEYORS LIMA, OHIO 45801	SCALE: NONE DATE: 9-1-78 COMPUTED BY B.C.P. DRAWN BY M.A.T.	CHECKED BY B.C.P.
--	--	----------------------