

- of the alphabet = At. "A" = Large Rock Stone & Brick, in the cross roads = Orig. wit. s. gone, = Some Orig. line trees a few rods west.
- At. "B." = Stone near the north side of road.
- "C." = Stone & Brick near the N. side of the road; Orig. wit. now gone
- "D." = Stone in road.
- "E." = Lime Stone in road, Orig. wit. trees gone.
- "F." = Stone near the east side of the road, Orig. Wit. now gone
- at "G." = Stone = At. "H." = Stone & Brick at intersection of cross lines;
- "I." = Stone & Brick; at. "K." = Stone;
- "L." = Long Rock Stone; Orig. Wit. now gone; Fine Orig. marked line trees S. & west; which continued intersect at the stone.
- "M." = Arched top = dressed ^{Pennsylvania} freestone, & brick.
- "N." = Stake in Prairie = Orig. witness now standing & green: W. Oak 30 in. dia. N. 30 W. 129 links.
- "O." = Bend in fence N. 26° W. 115 links from section corner:

Remark { The east line of this section appears to have been Originally run from the north towards the south, so as to miss the corner 54 links to the west: which accounts for the angle near the S. E. corner:

Done in presence of H. C. Moore, John Prater, David Yoder, John Elcock, John Barr, Charles B. Hildebrand, the Chain Men, & others.

V. Rountt }
David S. Yeck } Chain Men

County Surveyor
Logan County Ohio

Survey No 862

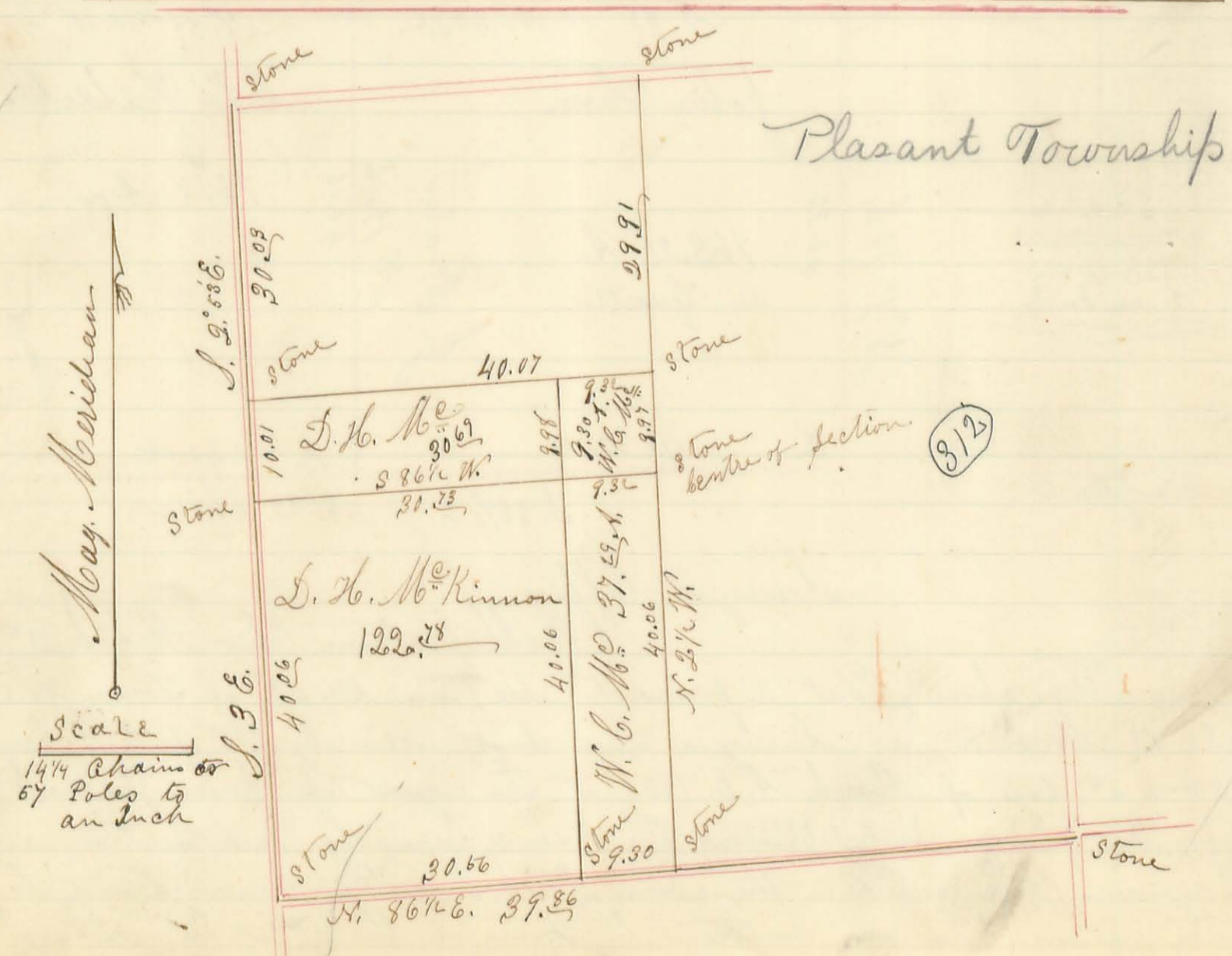

Surveyor's Office Bellefontaine Ohio March 18th 1864
 The Plat on the preceding page represents the west half
 of Section No. 4 of Town No. 4, and Range No. 4 East, in Logan
 County Ohio, as Surveyed & Subdivided by the Subscriber on the
 1st day of March A. D. 1864, at the request of Daniel H.
 McKinnon, for the purpose of establishing the lines &
 corners thereof, together with those of the Subdivisions
 therein Represented.

The bearings & distances are marked on the various
 lines respectively, a Stone being the monument at each
 of the various corners. The areas of the four pieces
 surrounded are also marked thereon. The Parallel Rod
 lines represent Co. Roads.

Done in presence of Daniel H. McKinnon,
 Wm. C. McKinnon, G. G. Pool, G. K. Hill, J. C.
 Moose, Samuel McKinnon, and the Chain carriers
 Joshua W. Nevers }
 Charles O. Nevers } Chain carriers

Co. Surveyor
 Logan Co. Ohio

Survey No 843

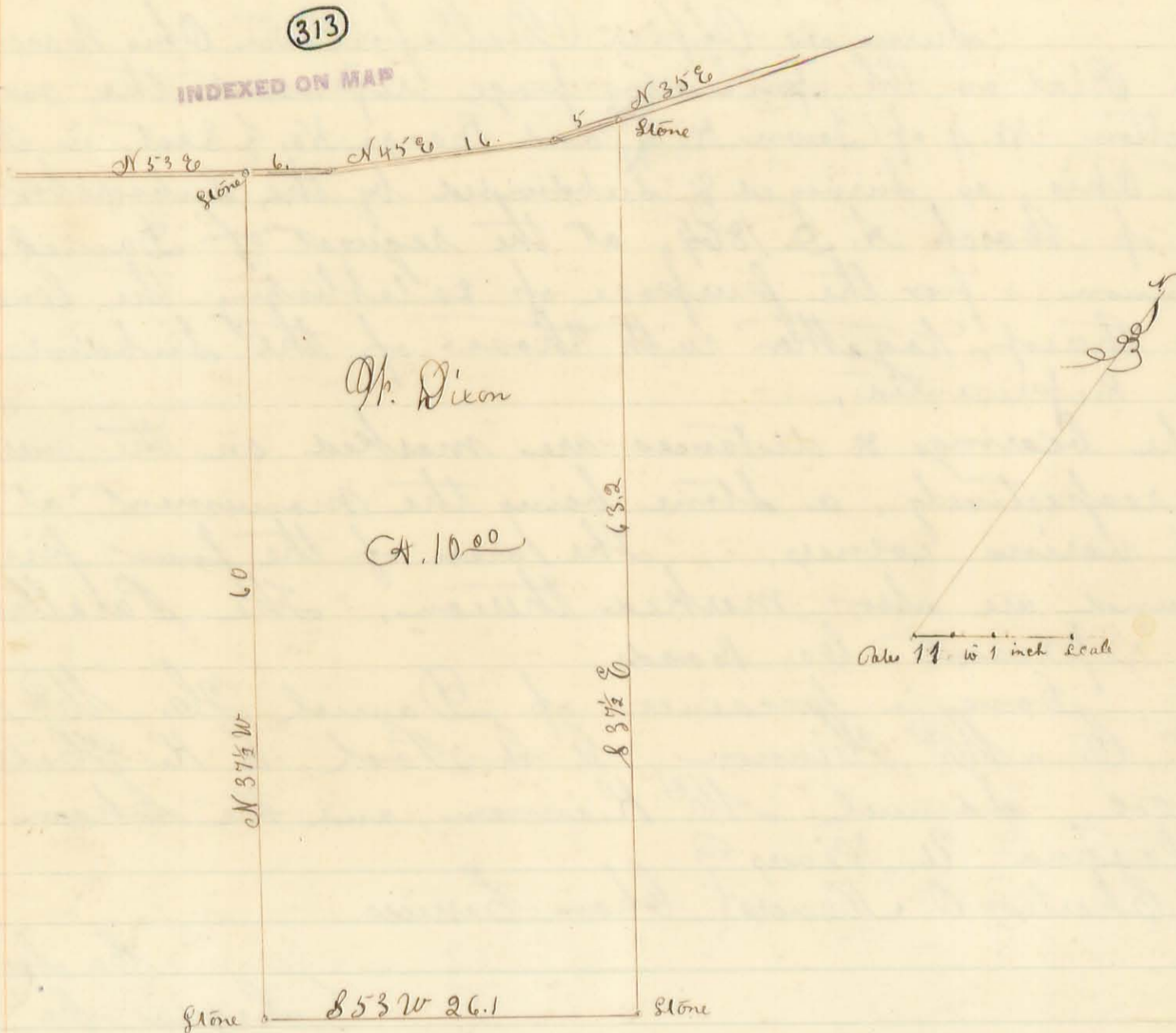

County Surveyors Office Bellefontaine Ohio.

The above is a plat of land surveyed for Mr. Dixon, situate in Logan County Ohio, part of Original Virginia Military Survey No 9657, 9740 and bounded as follows.

Beginning at a stone in the center of a County Road north east corner to W. Elther's land: Thence N 53 E 6 poles to a post: thence N 45 E 16 poles to a post: Thence N 35 E 5 poles to a post: Thence S 37 1/2 E 63.2 poles to a stone: Thence S 53 W 26.1 poles to a stone in a pond: Thence N 37 1/2 W 60 poles to the place of beginning containing ten acres.

As per survey made, May 23rd 1865

J. W. McLaughlin D. Co. S.
S. C. O.

Jane Prop.

(314)

INDEXED ON MAP

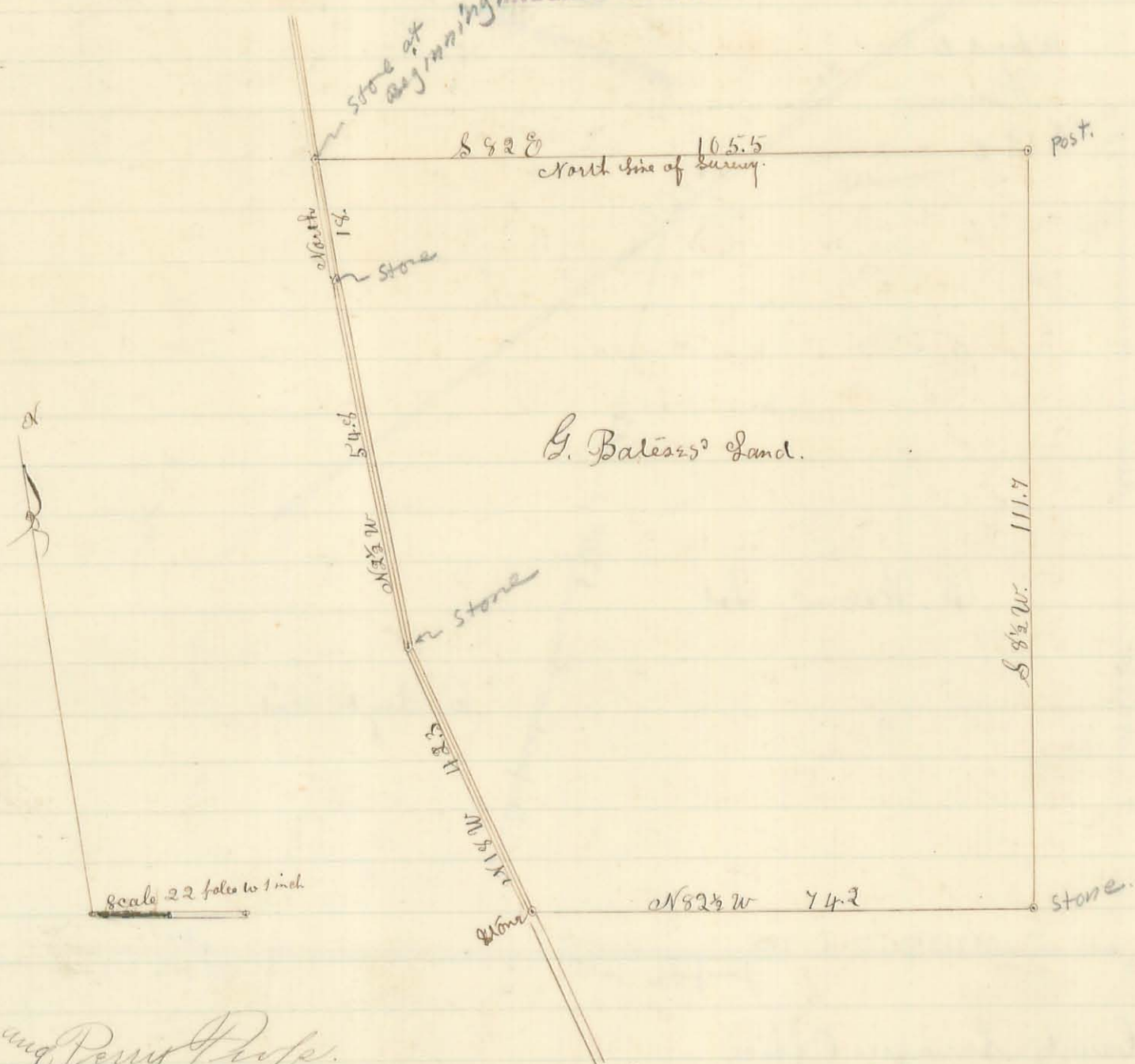

Keenecreek and Perry Props.

Surveyed for G. Bates, as represented by the above plat a tract of land situate in Logan County Ohio part of Original Virginia Military Survey No. 6154 & 775 and bounded as follows: Beginning at a stone in the center of a Road and in the north line of said survey north east corner to J. Nickersham's Land: Thence with said line S 82 E 105 1/2 poles to a post: Thence S 8 1/2 W 111 1/2 poles to a stone north east corner to G. Harshfield's land: Thence N 82 1/2 W 74 1/2 poles to a stone in the center of said road north west corner to said Harshfield's land: Thence with said road N 18 W 42 3/4 poles to a stone in an angle of said road: Thence N 2 1/2 W 54 1/2 poles to a stone in another angle of said road: Thence North 18 poles to the place of beginning. containing acres

As per Survey made June 17th 1865

J. W. McLaughlin S. Co. S.

Survey No. 865

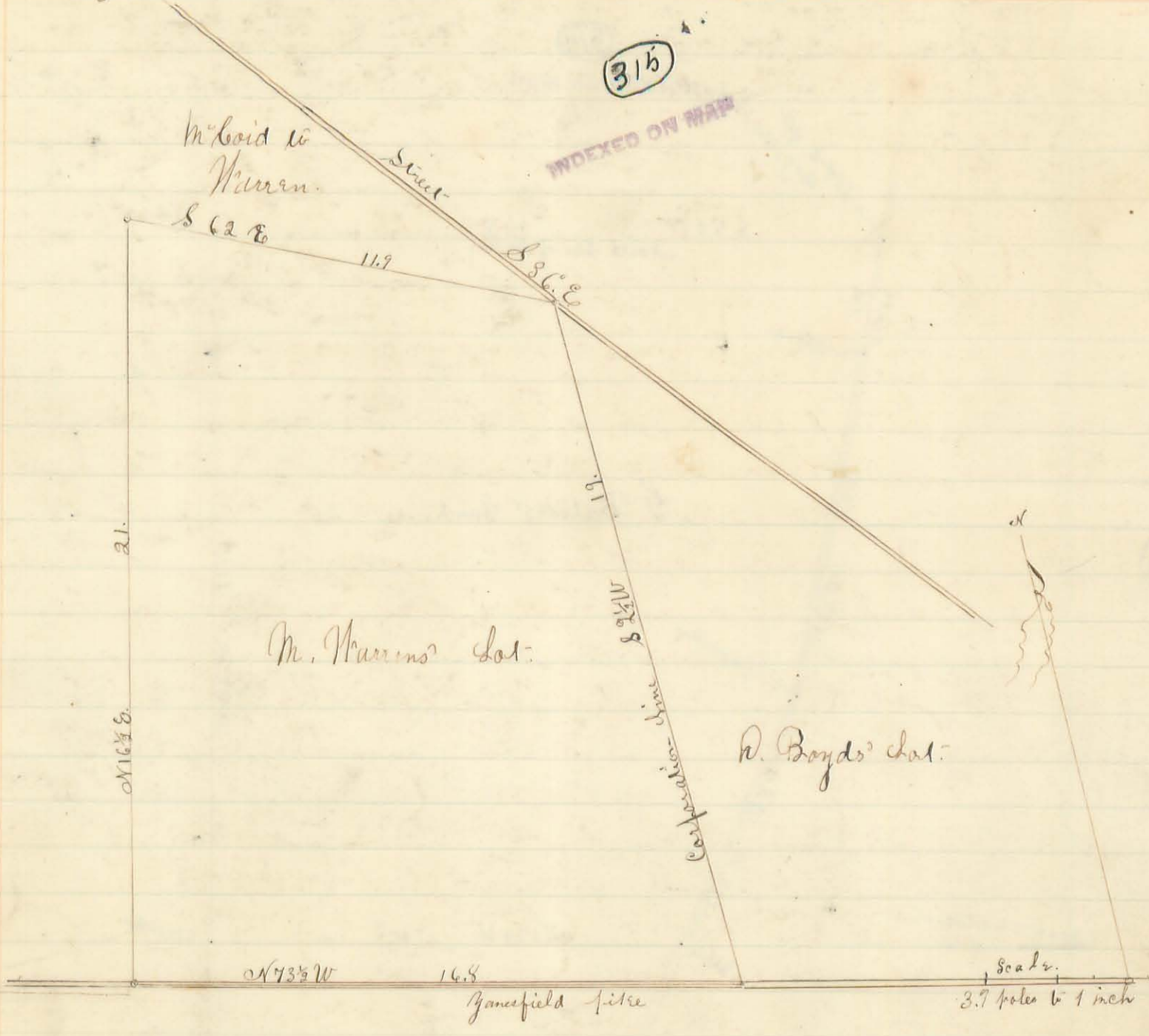

County Surveyors Office.
Bellefontaine Ohio Dec. 11 1865

Surveyed for M. Warren as shown by the above plat: part of Original Virginia Military Survey No 4990, in the Town of Bellefontaine. Survey made Aug. 4th 1865

J. W. McLaughlin D. Co. S.

Cube Corp.

(316)

INDEXED ON MAP

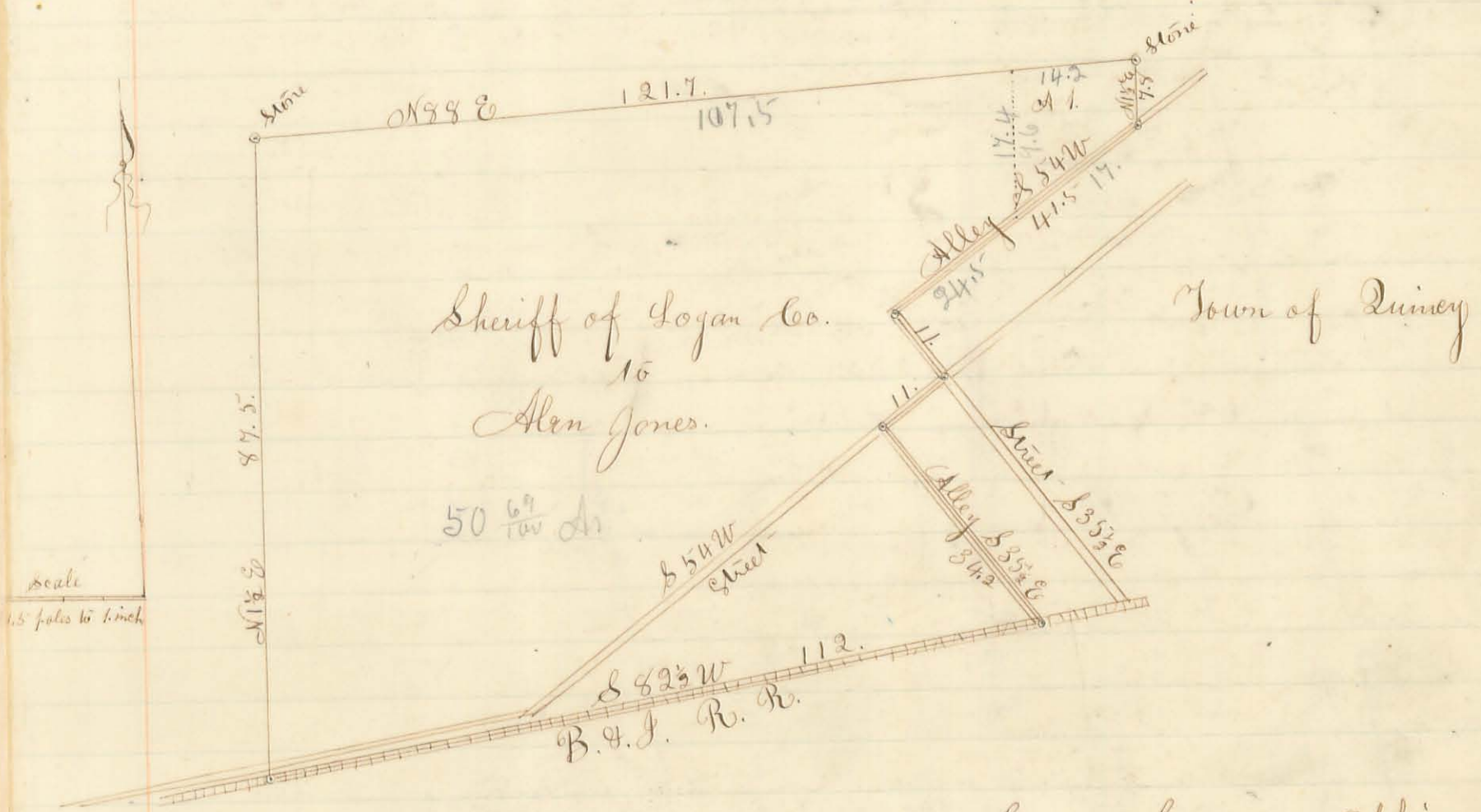

County Surveyors Office.
Bellefontaine Ohio. Dec. 12th 1865.

Surveyed for Alan Jones as shown by the above plat, part of Section
No. 29 T3 R. 13. M. R. 3. adjoining the Town of Quincy
Survey made Sep. 11th 1865.
J. D. McLaughlin Co. S.

Wm. D. P.

County Surveyors Office Bellefontaine
Apr 30th 1866.

Surveyed for Gen. J. S. Gardner a tract of land situated in Logan
County Ohio part of Sec 35 T4 R 14 M R. 3. and bounded as follows
Beginning at a post north west corner to J. McGraws lot:
Thence N 1/4 E 56 1/10 poles to a post in the south line of J. D. Brays
land from which a Hickory tree bears S 5 1/2 W 32 links: Thence
S 89 E 1 1/4 poles to a post from which a white oak tree bears S 1 1/2 W
33 poles to a post from which a Red Oak tree bears N 21 W 15 links
Thence N 89 1/2 W. 1 1/10 poles to the place of beginning containing four
acres.
Survey made Apr 30th 1866
J. D. McLaughlin Co. S.

Survey No. 864

517

INDEXED ON MAP

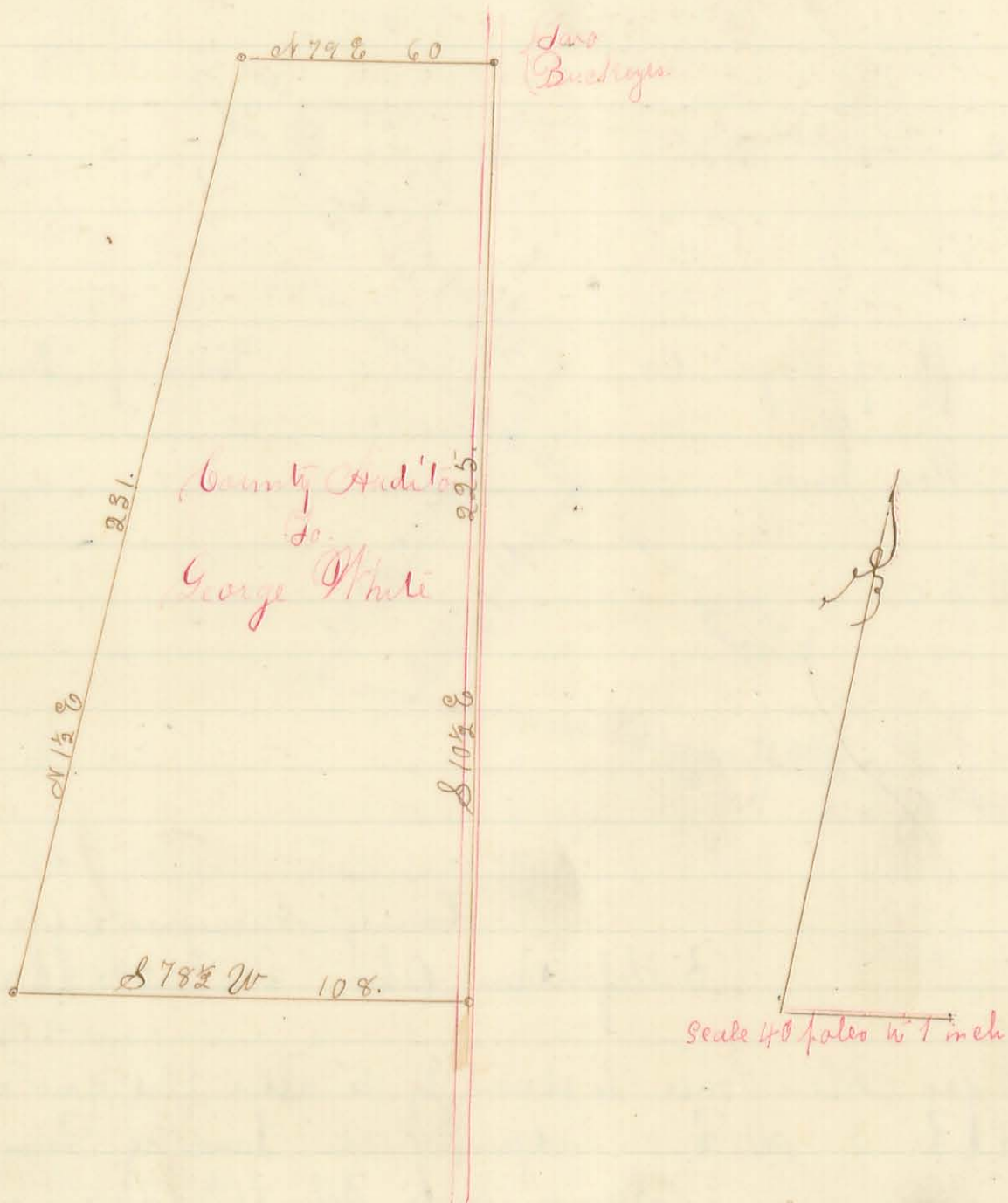

County Surveyors Office

Bellefontaine Ohio

January 16th 1866.
 Surveyed for George White of Seneca Miami County O,
 as represented by the above plat; part of Original Military Survey
 No. 9946, 9952, and 10121, in Logan County Ohio and bounded as
 follows; Beginning at two small buckeye trees in the east line of
 said Survey and in the center of a new County Road, south west
 corner to S Coulter's land.

Thence with said road S 10 1/2 E. 225 poles to a stake; thence S 78 1/2 W
 108 poles to a post; thence N 1 1/2 E 231 poles to a post; thence N 79 E
 60 poles to the place of beginning.

As per Survey made Oct. 1865

J. D. McLaughlin County Surveyor L.C.O

Richland, W. Arthur and Washington Twp.

(318)

INDEXED ON MAP

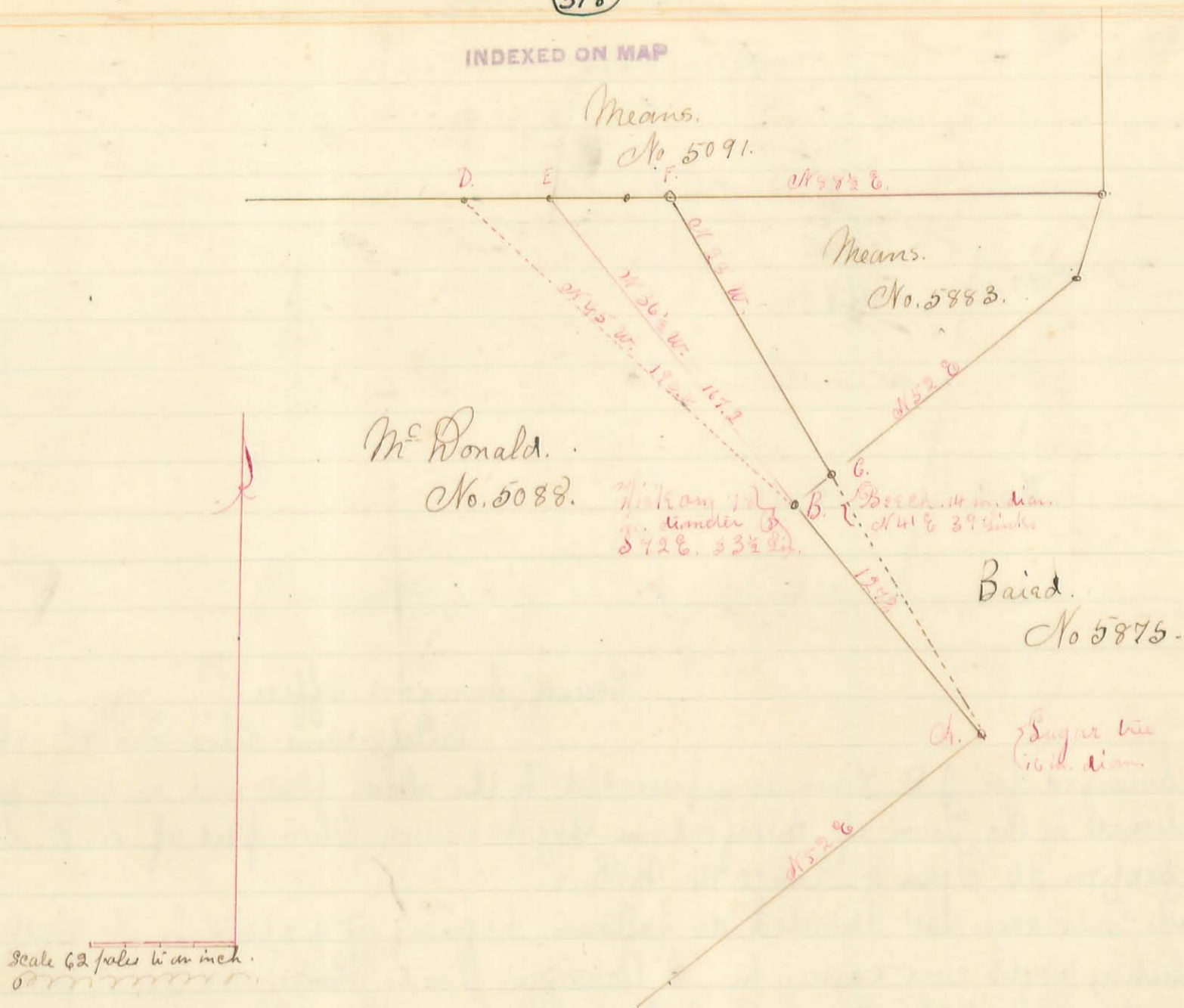

Notes.

- B. D. line as now in possession of the parties;
- B. C. line as located by me the under signed, Surveyor;
- A. B. West line of the Baird's Survey No. 5875.
- A. F. East line of McDonald's Survey No. 5088.
- C. F. West line of Means's Survey No. 5883.

County Surveyors Office Bellefontaine Ohio Jan^y 25th 1866

I the undersigned, Surveyor of Logan County Ohio, located the line represented by the red mark B. C. in the above plat, at the request of ^{in McDonald's Survey No. 5088, Logan County Ohio.} Abram Johnston and others.

Survey made December 29th 1865

J. D. McLaughlin County Surveyor L. C. O.

Present H. Johnston, J. Jameson, E. R. Outland, B. Armstrong, L. Garwood and others.

Survey No. 969

(319)

INDEXED ON MAP

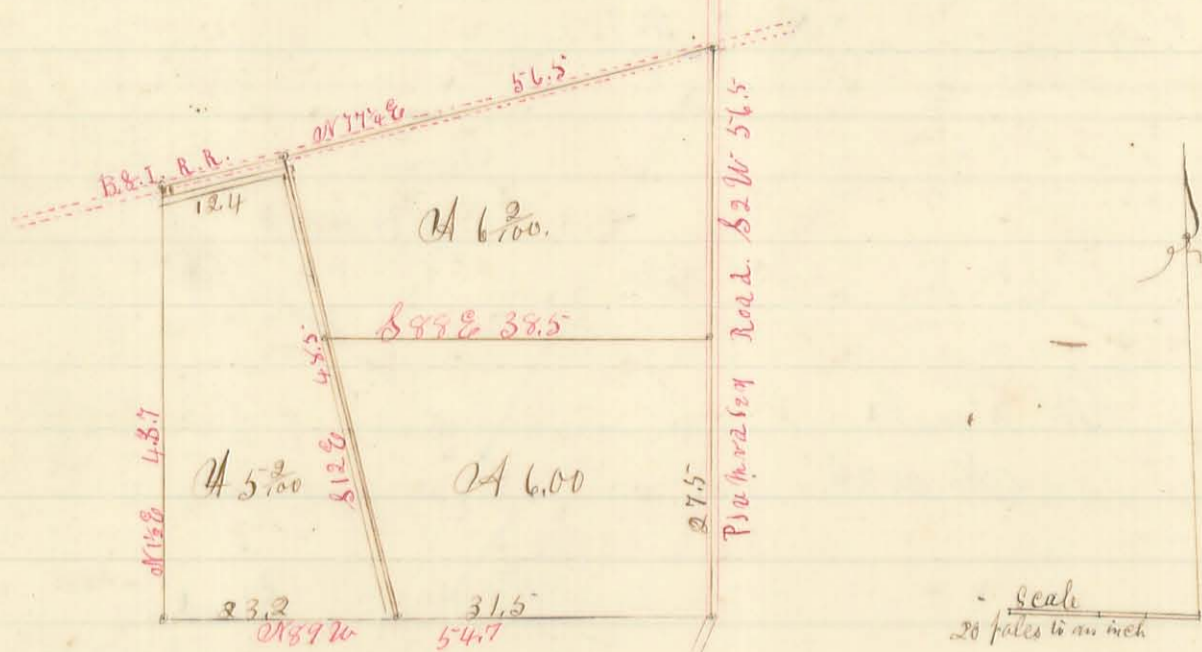

County Surveyors Office.

Bellefontaine Ohio. Feb 8th 1866

Surveyed for J. D. Niven as represented by the above plat and as hereby described: Situate in the Town of Bellefontaine Logan County Ohio part of S. W. Quarter of Section 34 Town 4 Range 14. M. R. S.

The Five acre lot bounded as follows: beginning at a stone in the south line of said section south east corner to S. Mangum's Land: Thence N 1/2 E 43.7 poles to a post in the center of the B & O Rail Road: Thence with said road N 77 1/2 E 12 1/4 poles to a post: Thence with a ditch S 12 E 48 3/4 poles to a post in the south line of said sec. Thence with said line N 89 W 23 3/4 poles to the place of beginning containing Five acres and two hundredths of an acre.

Survey made Nov 23rd 1865
J. D. McLaughlin C. S.

Lake Prop.

Survey No 970.

J. D. Mangum's Land.

(320)

INDEXED ON MAP



Land. S. Gardner's Land.

County Surveyors Office Bellefontaine O.
Feb. 12th 1866

Surveyed for Gen. S. S. Gardner, as shown by the above plat; part of Fractional Section No. 35 T. 4 R. 14. M. R. S. adjoining the Town of Bellefontaine Logan County Ohio.

Survey made Nov. 25th 1865.
J. D. McLaughlin C. S.

Lake Prop.

Survey No 871.

321

INDEXED ON MAP

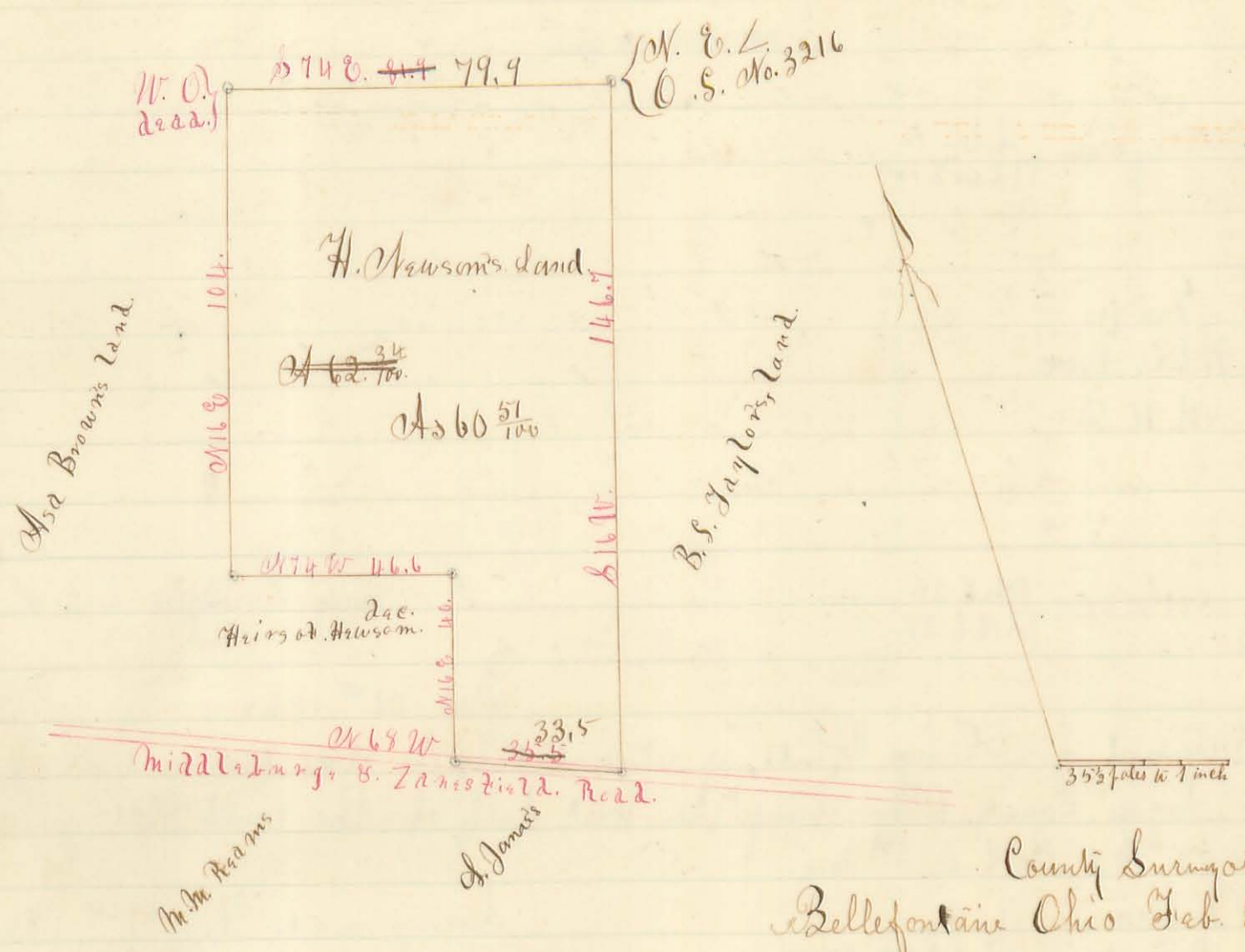

County Surveyor's Office
Bellefontaine Ohio Feb. 12th 1866.

Jefferson Prop.

Surveyed for Christopher Williams, Guardian of Henry Newson, a lunatic, as shown by the above plat; part of Original Virginia Military Survey No. 3216. Situate in Logan County Ohio.

Survey made Jan. 26th 1866

J. D. McLaughlin Co. S.

Survey No. 872.

J. D. Yoder's land

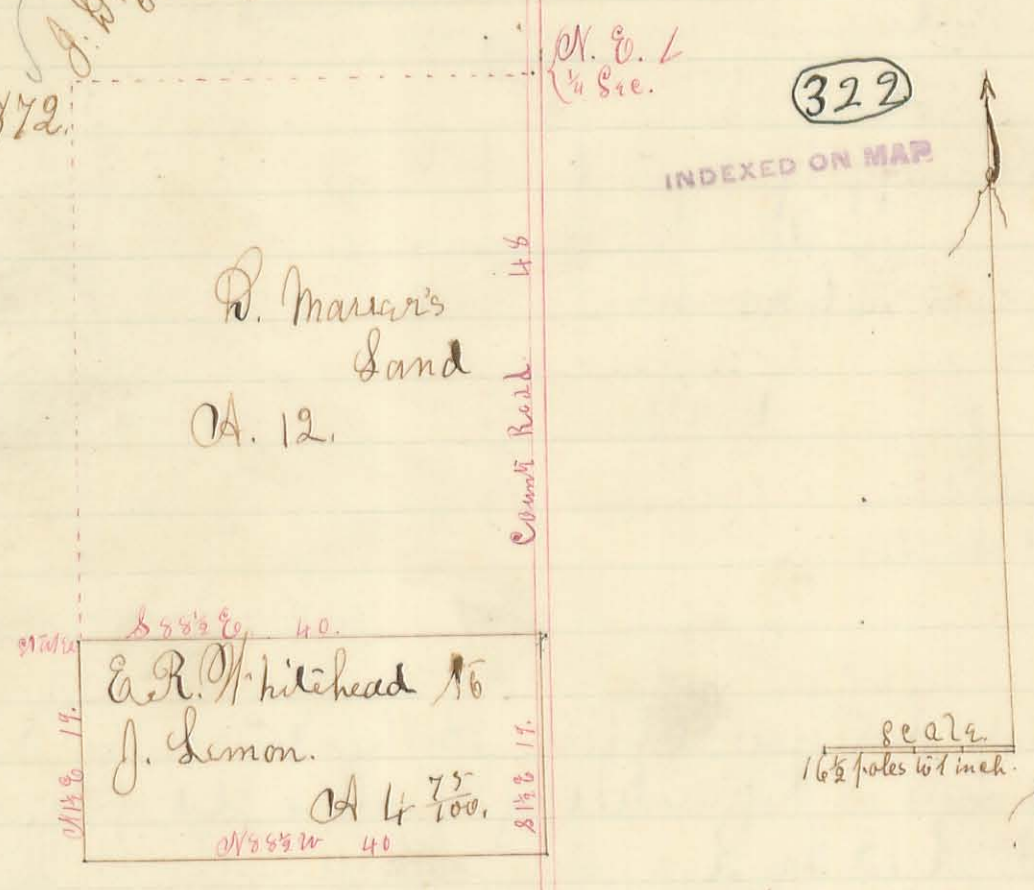

INDEXED ON MAP

County Surveyor's Office
Bellefontaine Ohio

Feb. 12th 1866.

Surveyed for E. R. Whitehead as shown by the above plat; a part of the South West Quarter of Section No 8. T 3 R. 14. M. R. 2. Situate in Logan County Ohio

Survey made Jan. 30th 1866.

J. D. McLaughlin Co. S. S. C. O.

mine Prop.

Survey No. 873.

323

INDEXED ON MAP

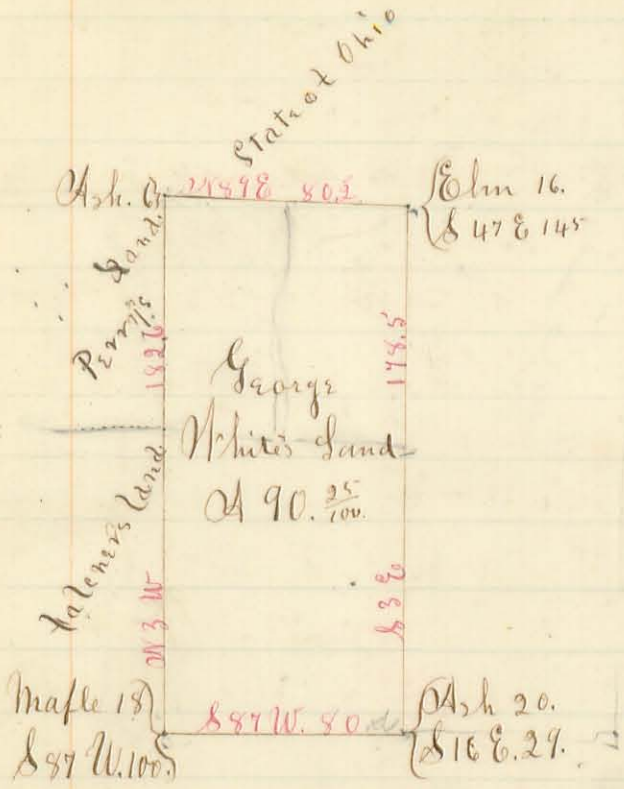

Scale 64 poles to 1 inch

County Surveyor Office Bellefontaine O.

Feb 22nd 1866

Surveyed for George White as represented by the above plat a tract of land heretofore in Logan County Ohio being the West half of the south east quarter of Section No 35 T 6 R 8 E. 1st Mer.

H. Tallemer }
Jas. D. McLaughlin } Chammons
J. Boyart. marker }

Survey made Feb. 21st 1866.
J. D. McLaughlin Co. S.

Washington
Sheriff Prop.

Survey No. 874.

324

INDEXED ON MAP

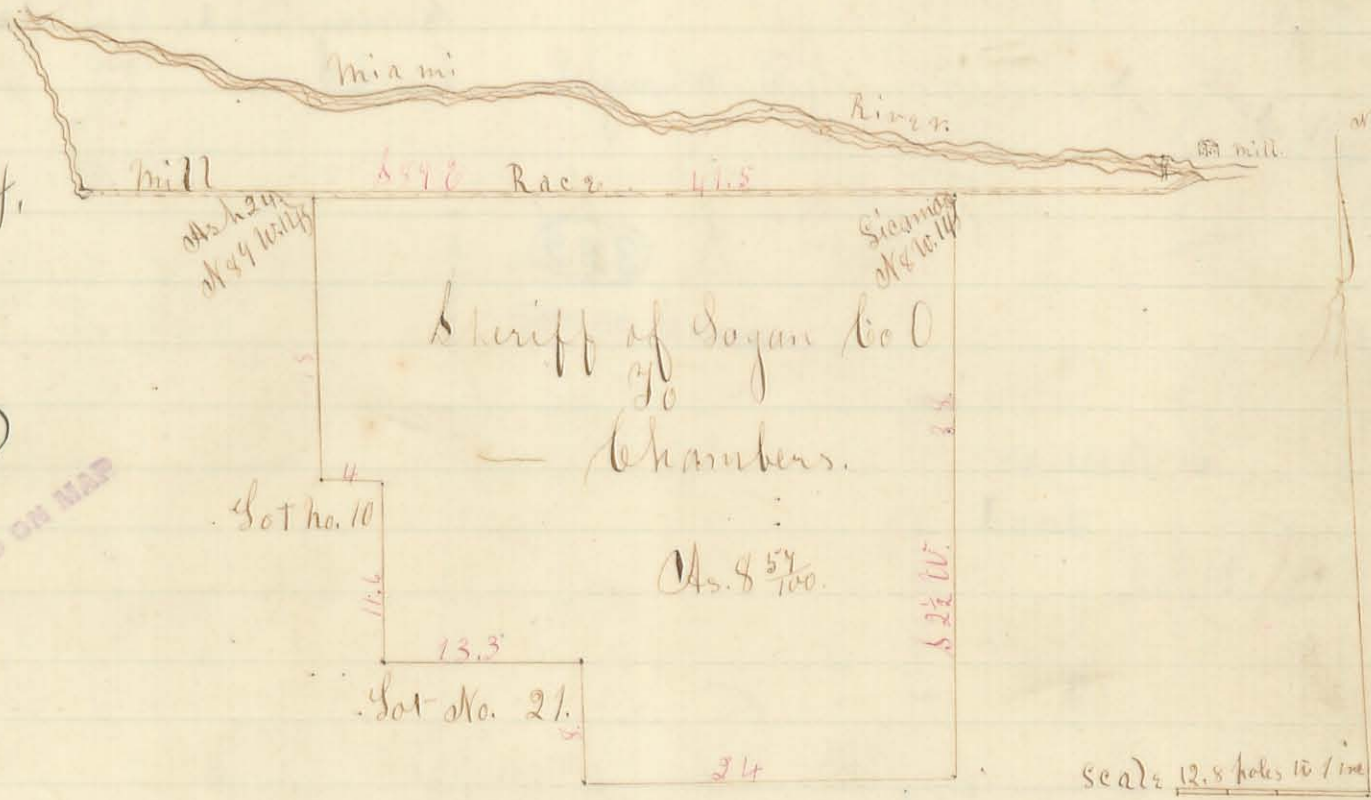

Miami Prop.

Surveyed for Chambers as represented by the above plat part of fractional Section No 24. T 3. R 13. E. 3. being situate in the N. Herriman's addition to the town of Survey. Logan County Ohio.

Survey made March 20th 1866.
J. D. McLaughlin County Surveyor L. O. O.

Survey No 875

325

INDEXED ON MAP

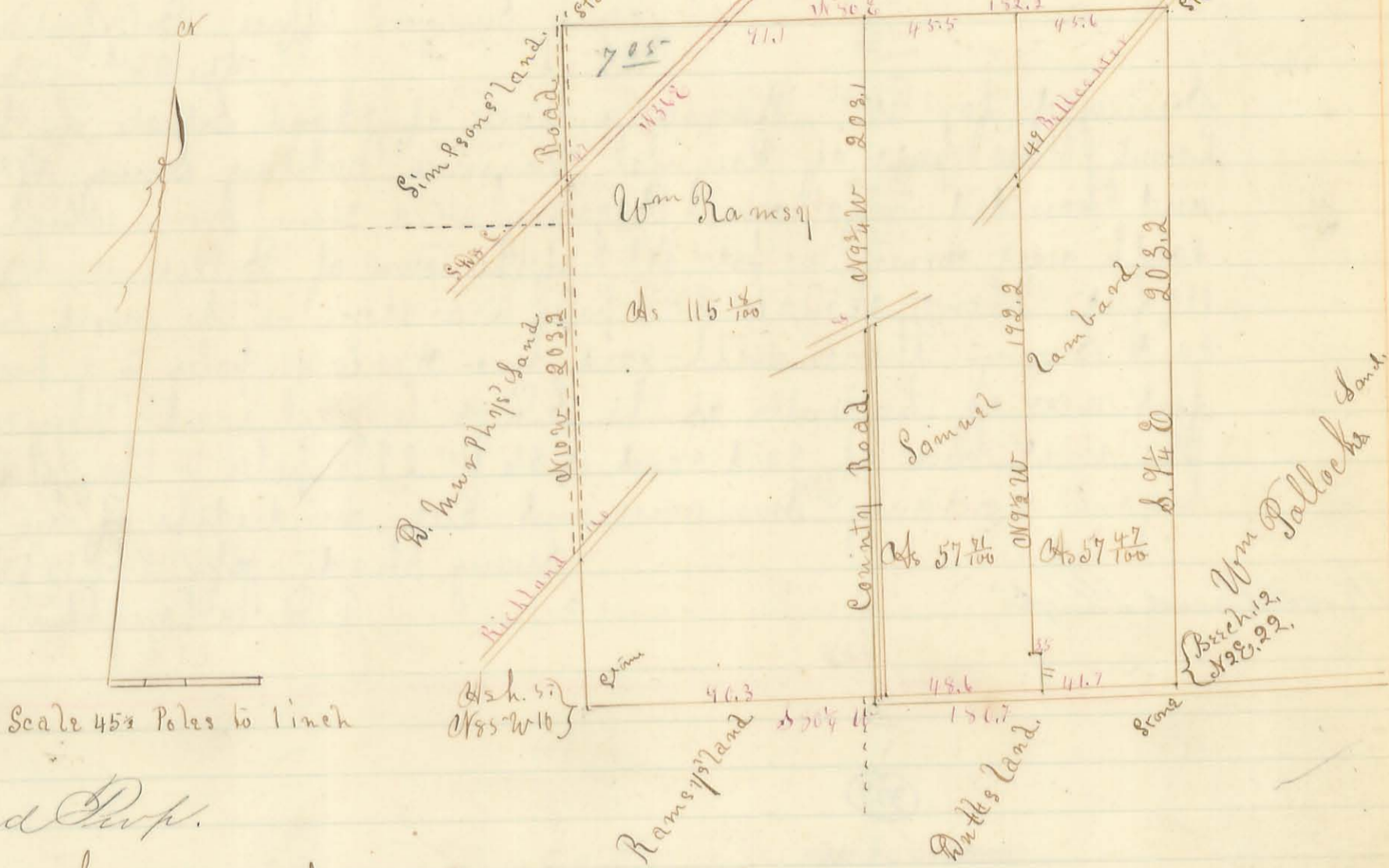

Hickland Prop.

Surveyors Office Bellefontaine Ohio
Apr 25th 1866.

Surveyed for Wm Ramsay and Samuel Lambard as represented by the above plat part of Original Virginia Military Survey No 9972. Situate in Logan County Ohio.

J. C. Porter } Chain Men
Jno. Roberts }

Survey made Apr 16th 1866
J. D. McLaughlin Co. S.

Survey No 876

D. Murray's Land
Ash 57
N 85 W 10

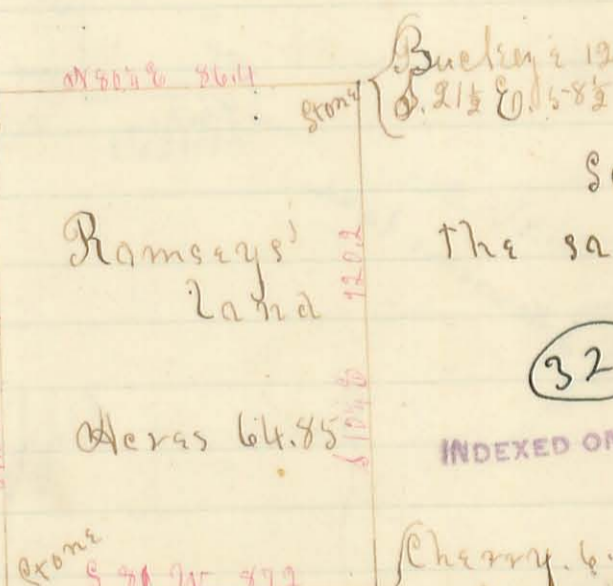

Scale & meridian in this Plat
the same as in the one above.

326

INDEXED ON MAP

Hickland Prop.

Surveyed for Wm Ramsay as shown by the above plat part of Original Virginia Military Survey No 9951. in Logan County Ohio.
Survey made Apr 17th 1866.

J. C. Porter } Chain Men
D. A. Cutting }

County Surveyors' Office
Bellefontaine Apr 28th 1866
J. D. McLaughlin Co. S.

Survey No 877.

County Surveyors Office Bellefontaine Ohio
Apr 28th 1866.

Surveyed for Wm Ramsey a tract of Land Situate in Logan
County Ohio part of Original Virginia Military Survey No 9672
and bounded as follows: Beginning at a stone from which the
south west corner to Lot No 1 of the town of Bellecenter bears S 54 1/2
100 feet: Thence N 54 1/2 W 28 1/2 poles to a stone in the north line of
said Survey: Thence with said line N 80 E 41 poles to a post 50
feet west of the center of the S. W. & C. rail road: Thence with
the west line of said road S. 36 W. 29 1/2 poles to the place of
beginning containing Two acres and Sixty Hundredths of an acre

Survey made Apr 17th 1866 by
J. D. McLaughlin C. S.

Richland Prop.

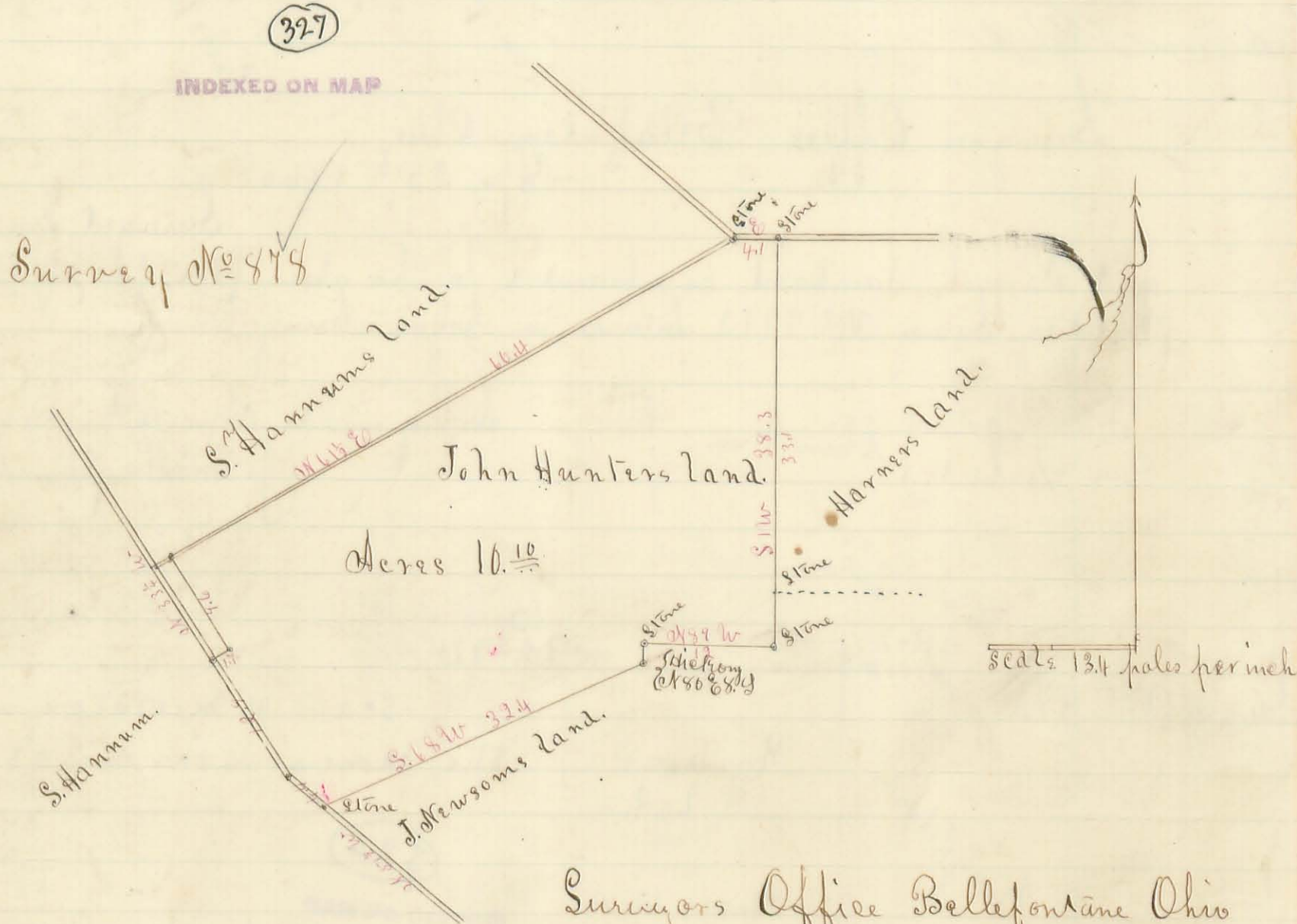

Surveyors Office Bellefontaine Ohio
June 26. 1866

Surveyed for John Hunter as shown by the above plat part of Sec
S. E. Quarter of Sec. No 33. T. 5 R. 13 M. R. 8. of Logan County
Ohio.

Survey made June 11. 1866
J. D. McLaughlin C. S.

Liberty Prop.

Survey No 879.

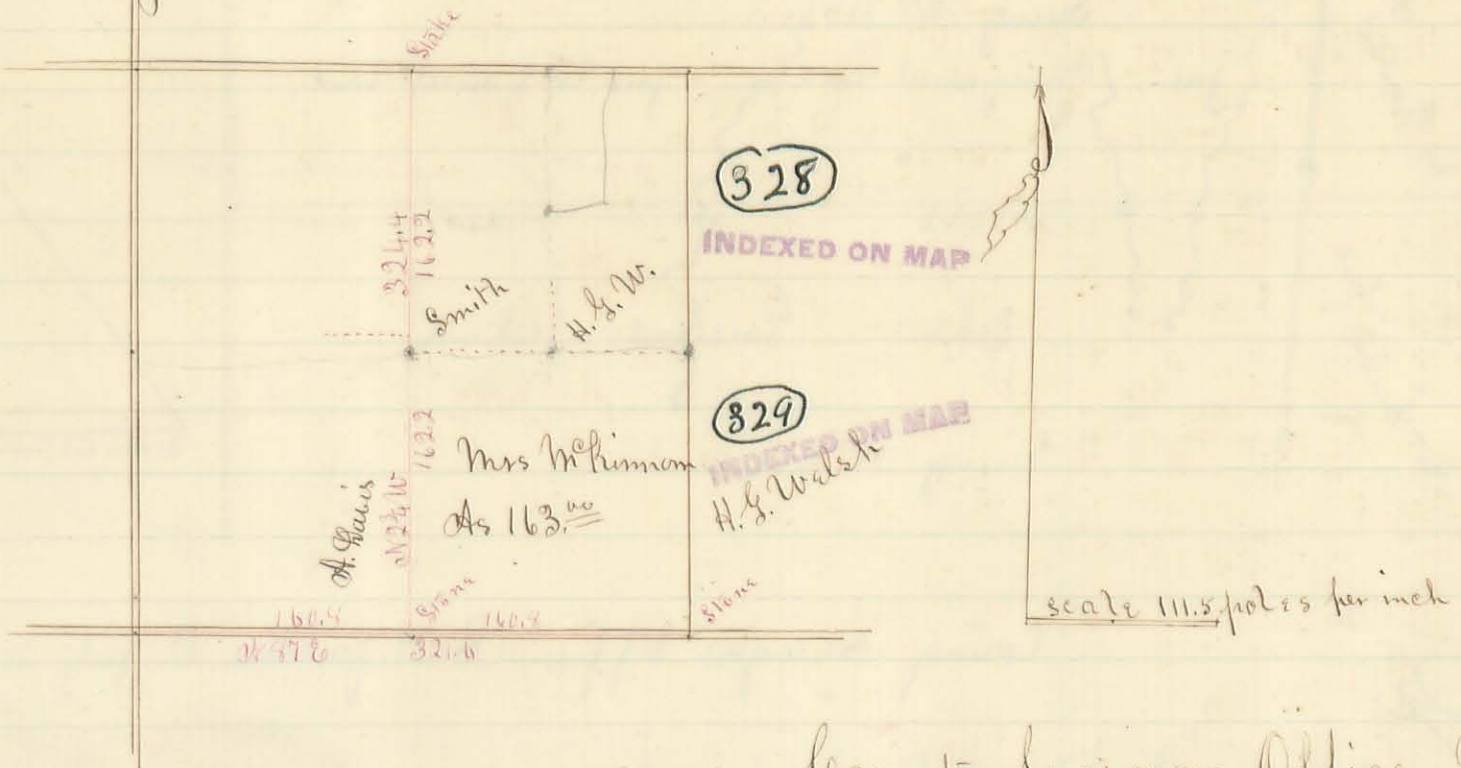

Bloomfield and Pleasant Twp.

County Surveyors Office Bellefontaine O June 30th 1866

Located the north and south center line of Section No 34, T 2 R 8. E M. as shown by the above plat, at the instance of Mrs McKimmon. Survey made June 18th 1866

J. B. McLaughlin County Surveyor.

Survey No 880.

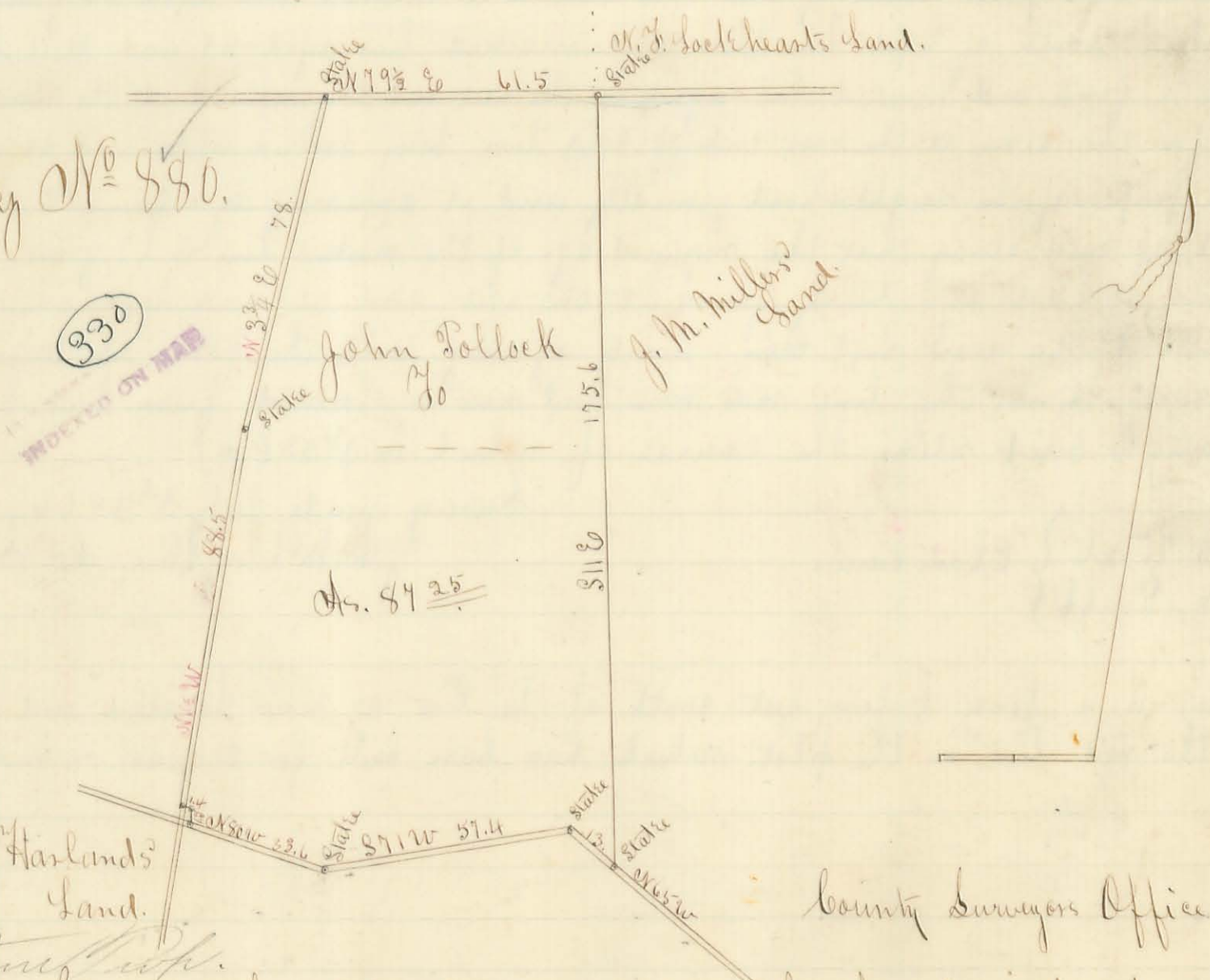

Wm. Harlands Land. W. S. Lockhearts Land.

County Surveyors Office Bellefontaine O.

Surveyed for John Pollock as shown by the above Plat part of Military Survey No 19903. Logan County Ohio. Survey made June 12th 1866.

J. B. McLaughlin Co. S.

Survey No 881

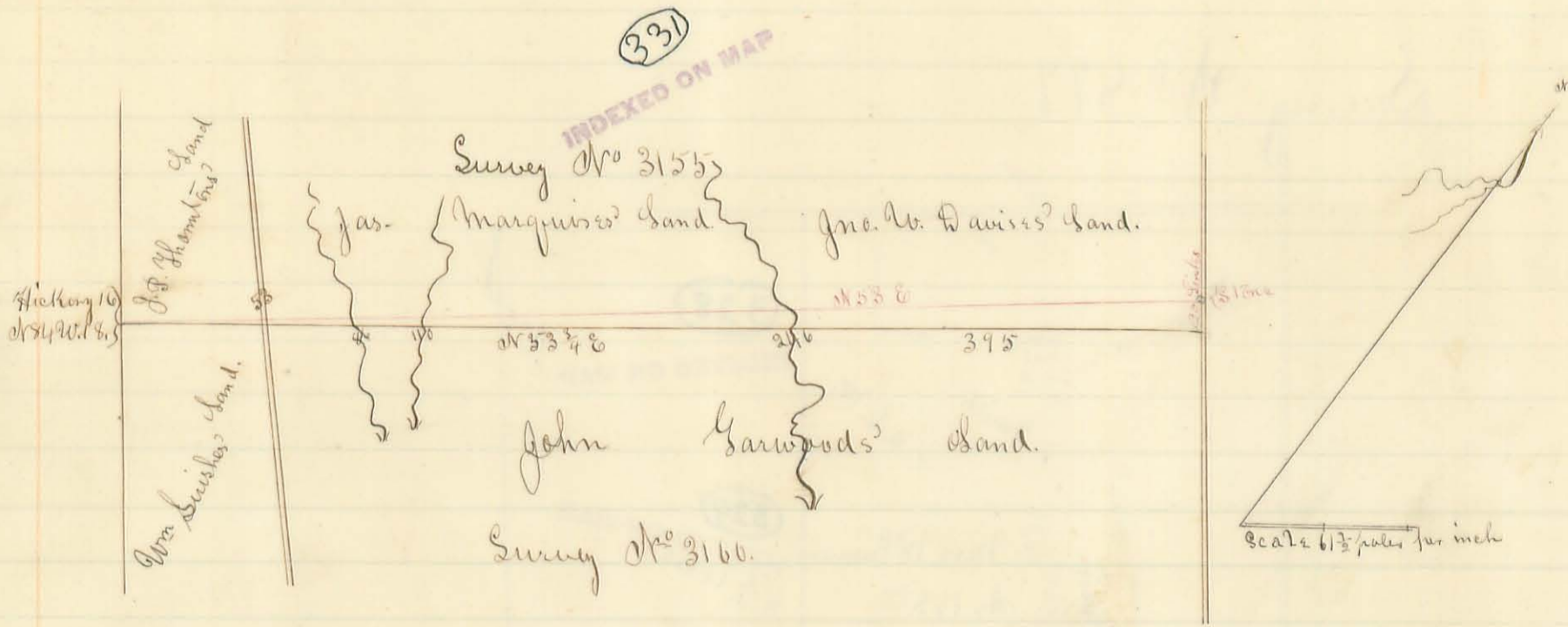

County Surveyors Office Bellefontaine O. July 10th 1866.

Gene Prop.

Surveyed the south line of Original Military Survey No 3155 in Logan County O. at the instance of Jno. W. Davis, as shown by the above plat. Beginning at a post from which a Hickory tree 16 inches in diameter, ^{this day quanted} bears N 84 W 18 links south west corner of said Survey. Thence N 53 3/4 E 395 poles to a post in the center of a road from which a stone planted by H. B. Moore County Surveyor and recognized by the people of the neighborhood as the corner bears N 37 W 120 links: said line crossing a ^{County Road at 53 poles and a} branch at 86 poles and another branch at 116 poles, and Beaver Run at 246 poles: south of said line there is a marked line aged 38 years and a few feet north of said line there is a marked line aged 48 and still further north a fence and marked line aged, at the east end 33 years and at the west 67 years. Therefore the stone at the east end of said line being looked upon and recognized by the people of the neighborhood generally, and it appearing by reference to the Original record of said survey that the required age of the marked line is 67 years, and no marks of that age being found at the east end of said line and those found at the west end being nearly agreeing with the place of beginning and said stone, the line was run and now is located from said place of beginning to said stone the course of which is N 53 E.*

H. W. West } Chain carriers
J. M. Grubb }

Survey made July 3^d 1866
J. R. McLaughlin Co. S.

* There is a fence a few feet south of the line as now located and represented by the red line in the plat, which has been built for 21 years or more.

Luther Smith et. al. } Before S. Hancock McLaughlin County
Es Parte } Surveyor of Logan County Ohio

All persons owning land in or adjoining Original Virginia Military Survey N^o 2674 in Logan County Ohio entered and surveyed for Thomas Holt: are hereby notified that on the 17th day of January A. D. 1867 between the hours of 7 o'clock a.m. and 7 o'clock P.M. before S. Hancock McLaughlin County Surveyor in and for Logan County Ohio Depositions will be taken for the purposes to perpetuate evidence and to be used in evidence in surveying and establishing the corners of said original Survey N^o 2674 the taking of said Depositions to begin at the south west corner of said Original Survey N^o 2674 on the said 17th day of Jan. and to continue from day to day and to go from corner to corner hereof untill finished. Said Depositions to be taken under and by authority of an act of the Legislature of January 2^o A. D. 1824 and as amended January 26th and took effect May 1st A. D. 1857. entitled an act to enable the holders of land in this State to perpetuate testimony relative to their lands.

You are also hereby notified that following described and adjoining lands will probably be affected by said Depositions and Survey. "to wit" Original Virginia Military Surveys N^o 3437 entered and surveyed for W^m Cochran N^o 3436 entered and surveyed for W^m Cochran N^o 5091 entered and surveyed for R. Means. N^o 5888 entered and surveyed for S. McDonald. N^o 4948. 9423. and 9876. entered and surveyed for H. McArthur N^o 3136. entered and surveyed for H. Bradford. N^o 6121 entered and surveyed for S. Morris. and N^o 13593. entered and surveyed for S. Wallace.

Luther Smith.

State of Ohio Logan County S.S.

William Hunlap being sworn. says that he served the above notice upon James Sanson and Josiah McCormack on the 26th day of December A. D. 1866 and on Joseph Elliot John S. Elliot Thomas Flack. Ezra Cuttand. Jacob Johnson. Russell Johnson. Jonathan Thomas. Abner Elliot. John Rodgers. Valentine Hunlap. & Ezra Watkins. on the 27th day of December A. D. 1866 by delivery to them personally a true and exact copy thereof.

William Hunlap

Sworn to before me and in my presence subscribed to this 11th day of April A. D. 1867

S. Hancock McLaughlin Notary Public
within and for said county.



Depositions of sundry witnesses taken before me S. H. McLaughlin a Notary Public in and for said Logan County O. on the 11th day of April A. D. 1867 between the hours of 7 o'clock a.m. & 7 o'clock P. M. on Original Virginia Military Survey N^o 2674 in said county pursuant to the aforesaid notices to perpetuate evidence and to be used in evidence in surveying and establishing the corners of said Original Virginia Military Survey N^o 2674.

Alford McAters Testimony.

1st Question Are you acquainted with the S. W. corner of Thomas Holt's Original Virginia Military survey No 2674

Ans^r I have been at the corner. I was there in 1840.

2nd Q What monuments were there if any.

Ans^r A Buckeye and ash.

3rd Q Will you point out where they stood.

Ans. The ash was south of where the staff now stands I think 2 or 3 feet. The Buckeye between 5 and 6 feet N. E. of it.

Alford McAters.

James Dausons Testimony.

1st Questⁿ Are you acquainted with the S. E. corner of Tho^s Holt's Original Virginia Military survey No 2674.

Ans. I was with Alex Harbeson when he was running a new county road along the E x S lines of said survey and he set that stone that stands there now. He was County surveyor then it about 9 or 10 years ago.

James Dauson.

Mr James Lorens Testimony.

1st Question Are you acquainted with the original location and monuments of the S. W. corner of Tho^s Holt's Original Virginia Military survey No 2674

Ans. I am acquainted with the south west corner of said survey No 2674

2nd Q. How did you first see it and what monuments were there then.

Ans I first saw said corner in the spring of 1840. and there was there a blue ash and a Buckeye at the S. W. corner.

3rd Q. Were they marked in any way.

Ans they were marked with three hicks on three or four sides each.

4th Q. Can you now point out where they stood.

Ans I can point out within about 3 or 4 feet of where they stood.

5th Q. Where did they stand as near as you can tell.

Ans within six feet of where your staff now stands and I think south of it the ash stood and the Buckeye N. E. of it about 6 feet and the ash about 4 or 5 feet.

6th Q. Were they recognized by the people of the neighborhood as corner trees.

Ans they were recognized by the residents of the neighborhood as corner trees.

7th Q. Have you ever been at the said corner since the spring of 1840.

Ans I have at different times. In the spring of 1842. I was at said corner with John Wescott the then County surveyor of Logan County to set of a hundred acres of land that Duncan McArthur had sold to Artes and John Newson.

8th Questⁿ Was the ash and Buckeye there then.

Ans I think the ash was down or only the stump was there the Buckeye was standing.

9th Questⁿ Are you acquainted with the original location and monuments of the S. E. corner of Thomas Holt's Original Virginia Military survey No 2674

Ans I am acquainted with the original survey in the name of Tho^s Holt

10 Ques. When did you first see the S. E. corner thereof and what monuments were there then.

Ans. I first saw the S. E. corner to be certain of the corner in may 1840. I had the survey made in conjunction with George Williams of Kentucky who was either executor or administrator of the original owner of the land as it became necessary to have all original surveys to be then surveyed for taxation and at the time above mentioned I was with the surveyor Walter Clement and was at and was at each corner and at the S. E. corner there was then one or two hickories.

11 Q. Will you point out as near as you can where the hickories stood.

Ans. I think it stood a few feet south of where your staff now stands about 2 or 3 feet.

12^d Q. Have you seen said corner since 1840 if so what monuments were there then.

Ans. In 1848 I made a survey for Luther Smith and W. L. Lyle for them to make a division of their land on said survey No. 2674 and was at the S. E. corner of said survey and the timber was then down. but I recollect the location.

Lewis Brown

State of Ohio Logan County 'S.S.'

I, S. Huncaw McLaughlin Notary Public in and for said county do hereby certify that Alford McAtie, Lewis Brown and Lewis Larrison men of lawful age and sound mind were by me first duly sworn to testify the truth the whole truth and nothing but the truth and the depositions by them respectively subscribed as above set forth were reduced to writing by themselves and myself and were respectively subscribed by said witnesses, and the taking of said depositions was commenced at the time and place in the annexed notice specified, and adjourned until the 11th day of April when they were completed.

S. Huncaw McLaughlin Notary Public

Seal



Luther Smith Et. al.

Ex Parte

Before S. Huncaw McLaughlin, County Surveyor of Logan County Ohio

Jan^y 7th 1867 Proper notices having been served in the above case, the taking of depositions to perpetuate evidence in and to be used in evidence in the surveying and establishing of the corners of Original Virginia Military Survey No. 2674 was commenced but on account of the coldness of the weather adjourned until April 11th 1867

April 11th 1867 Took the above depositions and made survey of said Original Virginia Military survey No. 2674 as shown by the following Plat & description to wit.

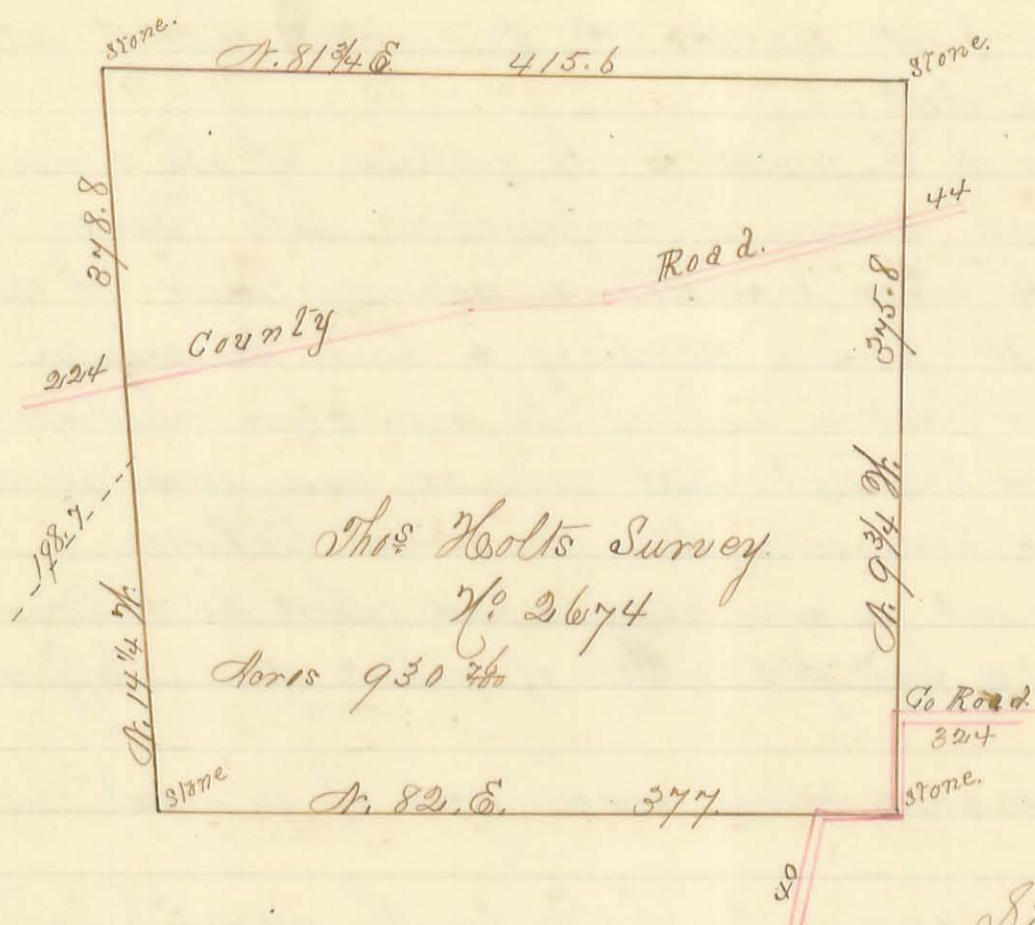

Situate in Logan County O.
 being This Holts Original Virginia military survey No. 2674 and
 bounded as follows, Beginning at a large flat boulder stone this
 day planted at the mean between the points pointed out by the
 affiants Sam Corum and Alford McAlister in their depositions herein
 as the place where the original witness trees to the S. W. corner of said
 survey formerly stood, said witness trees being now all gone, from
 which stone an Elm tree six inches in diameter bears S. 38 1/2 W. 53 links
 a walnut tree 5 in diameter bears N. 89 E. 53 links and a large stone
 bears N. 45 1/2 W. 25 links, Thence N. 14 1/4 W. 378 7/8 poles passing the
 corner to J. Broadfords survey No. 3186 at 198 7/8 poles crossing a road at
 224 poles to a large lime stone marked N. L. this day planted at the
 N. W. corner of said survey No. 2674 determined by the intersection of
 said line N. 14 1/4 W. with the south line of Wm. Cochrans survey No. 3437
 as found by marked trees both E and W of said corner, the original
 corner witness trees at said N. W. corner are all gone and no witness
 could be found to testify as to where they stood and no lime trees of
 the proper age could be found on the west line of said survey No. 2674
 From said stone last above mentioned a beech tree 14 in diameter
 bears N. 14 1/4 W. 16 links and another 16 in diameter N. 11 1/2 E. 18 links, Thence
 N. 81 3/4 E. 415 7/8 poles to a large boulder stone this day planted from
 which a large Black Walnut tree (an original witness tree still standing)
 bears N. 58 W. 10 links, and an Elm tree (an original witness tree now down
 bears S. 58 E. 10 links, Thence S. 9 3/4 E. 375.8 poles crossing a road at 44 poles and
 entering another at 324 poles to a stone in an angle of the road last above
 mentioned said stone being the same one referred to in James Jamisons testi-
 mony herein, and said stone being at the place where the staff stood referred to in
 Sam Corums testimony in reference to the S. E. corner of said survey No. 2674, the
 original witness trees at the said S. W. corner of survey No. 2674 are now all
 gone, from said stone last above mentioned a walnut tree 14 in diam-
 eter bears N. 43 W. 115 links and a walnut tree 10 in diameter bears E
 212 links

Thence S. 82 W. 377 poles to the place of beginning containing
 930 7/8 acres

The aforesaid survey was made and the said depositions taken in presence of Luther Smith, William Lytle, William Huntap, Valentine Huntap, Abram Elliot, Jonathan Thomas, Joseph Elliot, & Wm L Smith and others, and an opportunity was given to all present to ask deponents questions

J. Huncan McLaughlin & Surveyor.

C. B. Miller }
P. A. Rodgers } Co. C.
Alford McAtee Marker.

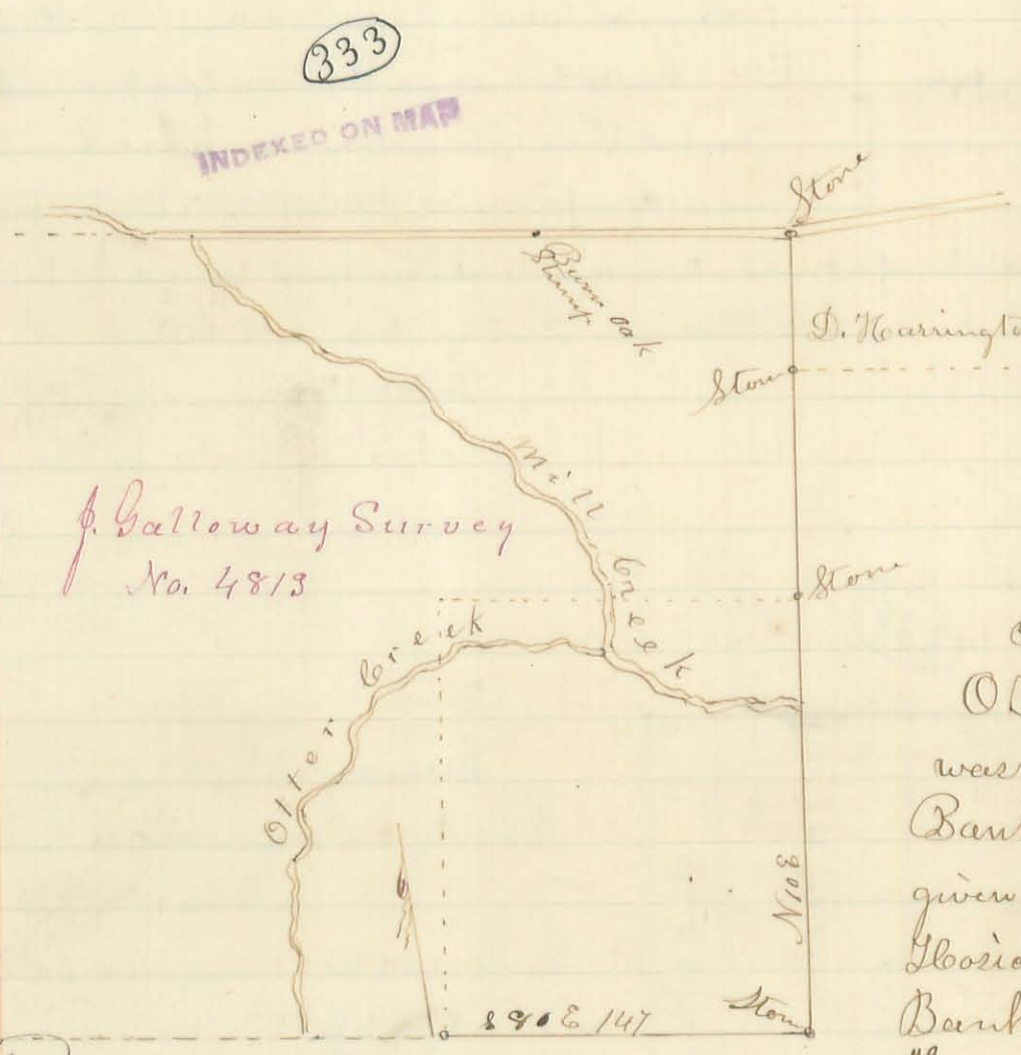

Survey No. 883

Surveyors office Bellefontaine
July 15th 1872

The annexed plat correctly represents O.M.S. No. 4813 Logan Co. O. part of which was surveyed by me at the request of Washington Banks June 3rd and 4th 1872, who had given 20 days notice to David Harrington, David Hoorick, Robert Dickinson, John Outland and Banks heirs, Const. Simeon Wallace serving the notice, to wit:

By J. H. McLaughlin

Beginning at a stone in the South line of said survey, and S.W. corner to Banks land: running with said line 880 & 147 rods to the South East corner of said survey, placing a stone to mark said corner, an ash stump one of original witnesses to said corner bearing S 42 1/2 W 4 feet distant: Thence N 10 E 201 rods to N.E. corner of Banks land, crossing Mill Creek at 153 rods, and placing a stone from which a white oak tree 30 in. diam. bears N 35 1/2 W 34 1/2 feet; Thence same course 93 1/2 rods to NW corner of David Hoorick's land, and SW corner of David Harrington land, placing a stone; Thence same course 58 1/2 rods to the N.E. corner of said survey which calls for two Buckeyes, an ash, and a sugar, all of which are gone, placing a stone in the angle of the road, being guided by intersecting lines, and side distances.

The following persons were present when the aforesaid lines were run and corner stones placed, viz. Robert Dickinson, David Hoorick, David Harrington Atwell Grubbs, Washington Banks and others, Variation of Compass from Original Survey three degrees. The distance from the Burr Oak stump in the north line of said survey to the N.E. corner of the same, is one hundred and seven (107) rods.

Patrick Flach }
Simeon Wallace } Co. C.

MAAM McCormick
Surveyor Logan Co. O.

334

INDEXED ON MAP

Harrison Pk.

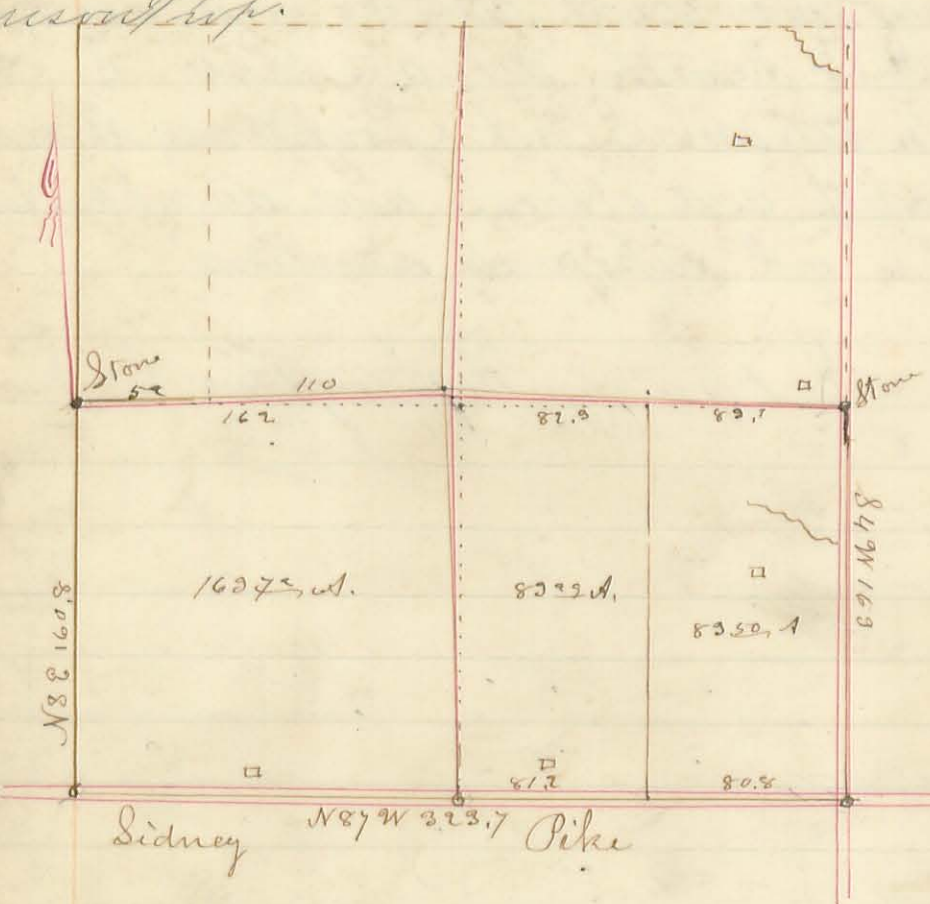

Survey No. 884

County Surveyors office Bellefontaine O
July 15th 1872

Surveyed as represented by plat Section 11
T33. R 14. E. S. Miami, June 31st 1872 for
A R Warner & others. A compromise corner
in centre of section was placed at an equal
distance from the original centre lines of said
section, and straight centre lines, as shown
by the plat. The black centre lines are the
original lines, the dotted lines are straight, and
the red lines are the new compromise lines
and at their intersection was placed a stone
as a compromise corner 15 1/2 links from the

old corner at a gate post. Said compromise corner was placed and agreed to by all the
parties interested, to wit: Dr A. Lord, A R Warner, Tho: M. A., S W Aiken, and
J. Huber.
G W Aiken } 66
S G Moore }
M W McCormick
Surveyor Logan Co. O.

335

INDEXED ON MAP

926

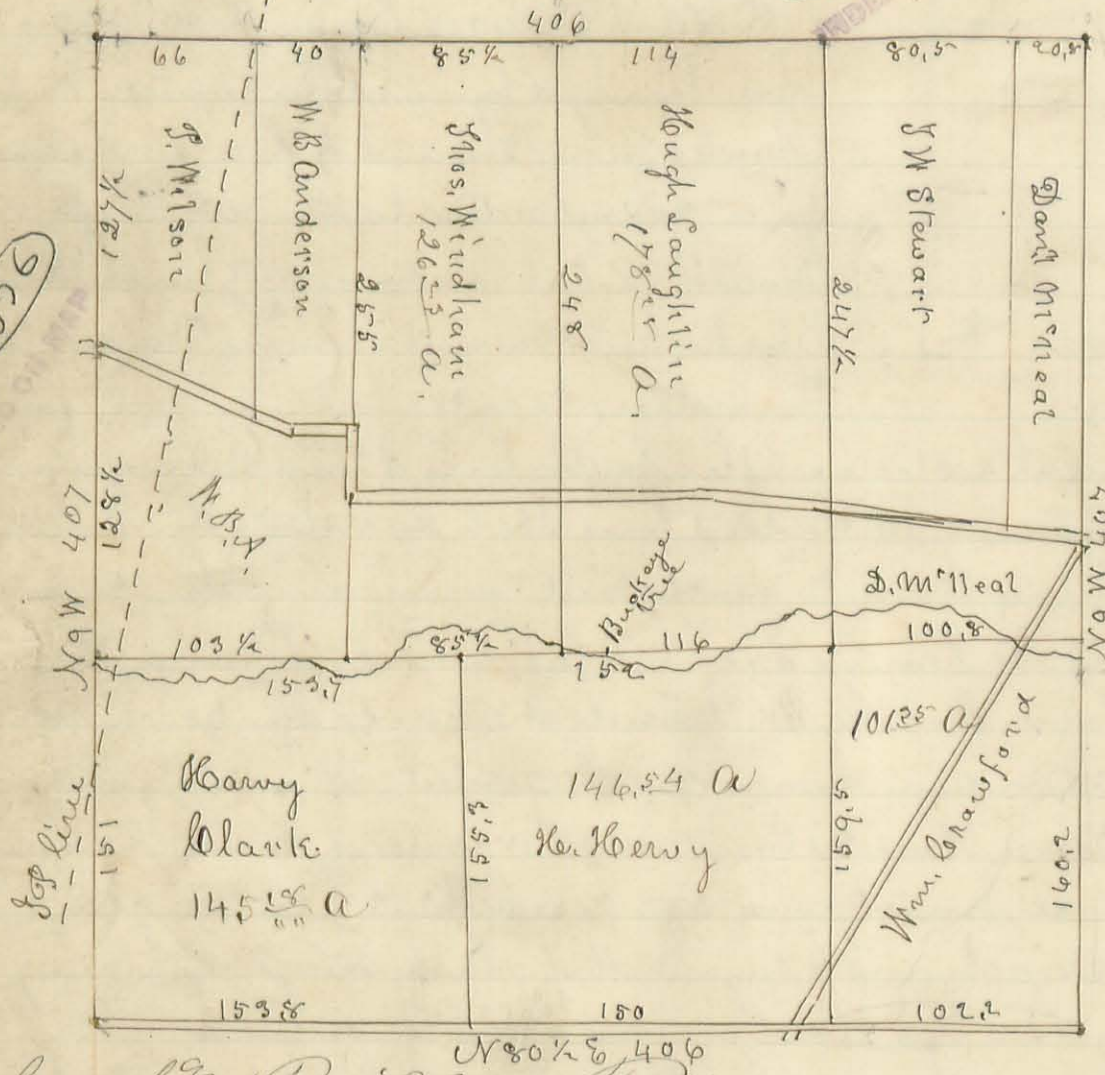

Survey No. 885

County Surveyors office Bellefontaine O
Aug 17. 1874

Surveyed as represented by the
annexed plat for the parties whose names
are written thereon, being O W M. S.
No. 9974. NE cor of P Wilson a beech tree
NE cor. of Thos. Windham. 2 beech trees
& a stone corner, NE cor. of Andersons
3 beech trees, & stone corner. NE cor
of H Laughlin. 2 beeches & ash & stone
corner. NE cor of Stewarts a stone
NE cor of Survey a stone, a maple
formerly 2 maples from one root an
ash and Elm. S E cor of Andersons
a stone near the river formerly 2 Walnuts
and a buckeye all down H Clarks NE

Rushorch and Richland Twp.

Corner 2 small stones; Thomas Windham S E cor a tall stone south of the Miami river
13 rods an 4 feet West of a buckeye formerly a corner; corner to Herry, Laughlin, M. Medl
and Crawford, a small stone S W & S E cor to Clarks land stones in centre of County road
Herry S E cor a stone in centre of road a little east of state road, S E cor of Survey a stone

M W McCormick
Surveyor Logan Co. O.

337

INDEXED ON MAP

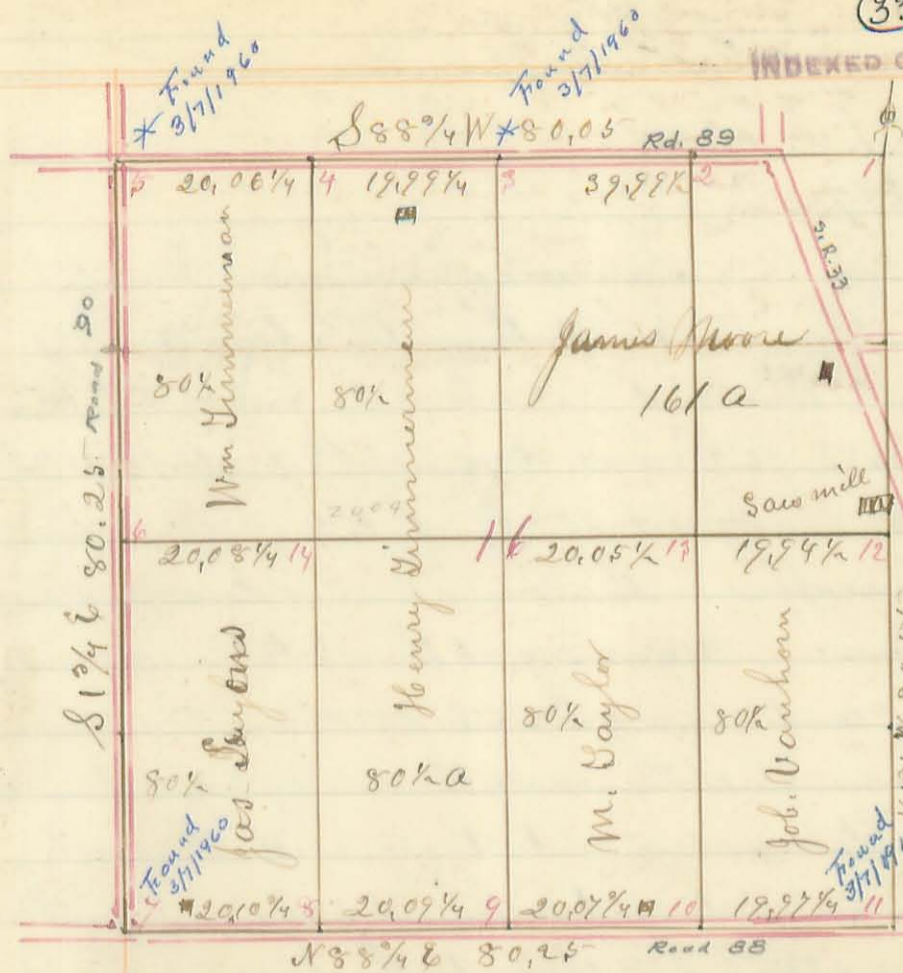

Survey No. 886

County Surveyors Office Logan Co.,
 Bellefontaine Ohio 16th 1875
 Surveyed as here represented by plat
 being Sec. No. 16 T 6 R 8, E 1st Mer.
 for Job. Vanhorn, Malachi Saylor, James
 Moore Henry Zimmerman, William
 Zimmerman and Joseph Lyons.

Corners represented by the red figures
 as follows: to wit:

- 1 = A Stone, Beech tree 16 in. N 30° W
29 links distant,
- 2 = A Stake
Found 3/7/1960 - See Road File # 89
- 3 = A Stone with brick under & a

White Oak Stump 36 in N 39° W 28 links to center of stump,

- 4 = A Stone in center of road,
- 5 = A Stone with brick under, A hickory tree 15 in N 40° W 22 l,
and ash stump 8 3/4 in 58 links to center
- 6 = A Stone " A Sweet oak 12 in. N 2° E 39 l,
Found 3/7/1960 See Road File # 90
- 7 = A Stone in center of County road,
- 8 = a Stone in center of " " "
- 9 = a Stone " " " " A Burr oak Stump 36 in
N 4° E 51 links,
- 10 = A Stone in center of County Road,
- 11 = A Stone planted at this time as S E cor of said section
Found 3/7/1960 See Road File # 88 & 90
- 12 = A Stone with brick under; & A Sugar tree 8 in N 26° W 11 1/2 l,
- 13 = A Stone in side of ditch, A Beech tree 21 in. N 6° E 49 links,
- 14 = a Stone with brick under it; An Ash tree 24 in S 35° W 10 links,
And White oak N 12° E 22 links,
- 16 = A Stone. Lyman tree 12 in. S 16° W. 22 links, and a hickory
6 in. N 46° E 14 links distant.

Surveyed March 9 & 10, 1875

M. H. McCormick
 Co. Surveyor Logan Co., Ohio

Stokes Map.

INDEXED ON MAP

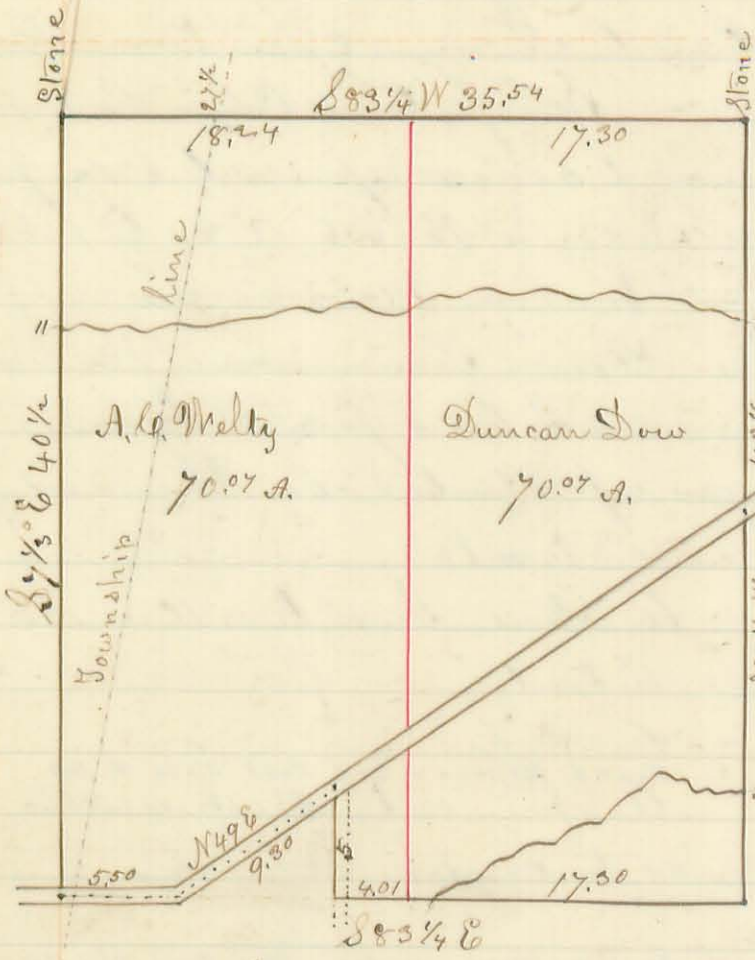

N^o 887.

Surveyor's office Logan County
Bellevue Ohio Aug. 3rd 1881

The annexed plat represents part of O.V.M.S No. 3683, R. Powers. Original Proprietor, and sold by the Sheriff of Logan County to the persons whose names appear on the same, and is described as follows: Beginning at the SW Corner of said tract and running S83 1/4 E. 5.50 chains to a stake in an angle of the road; thence N49 E 9.30 chains to a stake in said road; thence with the west side of a private road southward 5 chains to a stake; thence S83 1/4 E 21.31 chains to the SE corner of said tract; thence N6 1/4 W. 40 1/2 chains crossing a branch at 5 1/2 and another at 30 chains, and crossing a road

at 20 1/2 chains to a stone N.W. Corner to the Homer Allen farm; thence S83 1/4 W. 35.54 chains, to a stone; thence S7 1/2 E. 40 1/2 chains crossing a branch at 11 chains to the place of beginning. Containing One Hundred and forty & 1/4 (140 1/4) Acres more or less. The quantity of land being in excess of what the tract was supposed to contain, by an agreement of the said parties, the difference was divided equally, and a compromise line, as shown on the plat in red, was run as follows, to wit: Beginning at a stake driven in the south line, the south point of a large rock bearing N6 1/4 W 12 links distant; thence N6 1/4 W 40 1/2 chains to a stake in the north line of said tract, 17.30 chains from the N.E. corner and 18 1/4 chains from the N.W. corner of said tract, an Elm tree eastward 49 links distant. Surveyed August 2nd 1881 by

M. H. McCormick
County Surveyor Logan County Ohio.

Jefferson and Lake Proprietors

Report of

"See Report" Drawer R. Bloomfield Twp

County Line Surrey.

— Copy. —

Between

Logan and Shelby

— 1884. —

Began survey at corner of sections 16. 17. 20 & 21. Twp. No. 1. R. 8. east of first meridian at N. Witness a *M. Elm* 20 in diam bears south $25\frac{1}{4}^{\circ}$ E 29 $\frac{1}{2}$ links distant + a crooked sugar bear $S 79\frac{1}{2}^{\circ}$ E. 104 links distant. There is also a boulder stone at this corner South on random line between secs 20 & 21 $S 1\frac{1}{2}^{\circ}$ E.

52¹⁴
41³¹

Centre of Miami Valley joint pike, bears $N 55^{\circ}$ W. Strike of links west of post on north bank of Great Miami River cor to secs 20 & 21 at O. Where a *H. Hickory* 20 in + diam bears $N 57\frac{1}{2}^{\circ}$ E 80 $\frac{3}{4}$ links distant and an ash 18 in diam bears $S 36\frac{1}{4}^{\circ}$ W 111 $\frac{1}{2}$ links distant

Corrected course of line bears $S 1^{\circ} 37'$ E
Returned to cor of Secs 16. 17. 20 & 21 at A

30⁰⁰

West in road on line bet Secs 17 & 20 $S 87\frac{1}{2}^{\circ}$ W
Set post on County line for monument at No 14. Road turns south here.

30⁶⁶

Boulder stone at *Wm Johnston's* north east corner + *B. J. Allebaugh's* north west cor

40⁰⁰

Mulliam Johnston's west line

43⁴⁰

Centre of Miami Valley joint pike.

46⁴⁶

Centre of north abut of Miami River bridge
Traveled back to County line.

South on county line $S 1^{\circ} 37'$ E. Boulder stone on river bank on county line 10 ft north of average waters edge at No 15. Returned to corner of secs 16 17 20 & 21 at A

North in road on line bet secs 16 & 17 $N. 13\frac{1}{4}^{\circ}$ W.

40²⁰

Centre of $\frac{1}{4}$ Sec line fence.

60²⁷

Centre of 40 acre line fence.

80⁴⁴

Corner of Sec 8. 9. 16 & 17. at M.

West on random line bet Secs 8 & 17

$S. 87\frac{3}{4}^{\circ}$ W.

30⁰⁰

Set temporary post for county line at No 13

70⁰⁴

Run 38 links south of $\frac{1}{2}$ cor. stone at S. Correct

Leaving of line S 88 1/2 W

Returned to temporary post at county line and it 19 links north & 2 links west to intersection of Co. line. with sec. line for monument at N 13. and took the following witness trees A Beech 18 in diam bears S 44 1/2 W 24 1/2 links distant & a B Oak 8 in diam bears S 48 1/2 E. 3 1/2 links distant. Traveled on east to cor of secs 8-9-16-17-18 M.

24 85
40 20
60 60
80 24

North in road on line bet secs 8 & 9 N 1 1/2 E. Centre of Bell's & Swaney pile bears S 85 1/2 W. Struck two links west of stone at 1/4 cor Struck 1 link west of 40 acre corner Struck 3 links west of cor. stone at cor. to secs. 4-5-8-9 at S

19 79
39 53

West on line bet secs 5 & 8 Full 22 links south of 40 acre cor. stone set by H.C. Moore. at Co. line. Full 41 links south of 1/4 cor stone at A Corner source of line S 88 1/2 W

Traveled back to Co line & set post for monument 2 1/2 links east & 1 1/2 links north of stone at intersection of Co. & sec. lines at N 12 returned to cor of secs 4-5-8-9 at S

40 17

North in road on line bet. Secs 4 & 5 - N 1 3/4 W Struck one and half link's east of 1/4 cor. stone witnessed by a Syc 24 in diam bearing N. 49 1/4 W. 75 1/2 links distant

54 50
80 37

Road running west Struck 3 links west of stone cor. to 4 & 5 T. 1. R. 8. E. Secs 32 & 33. T. 2. R. 8. E. at N. Witness a B. Oak. 26 in diam bears S. 81 1/4 W. 64 1/2 links distant A road runs east from this corner.

West on line bet secs 5 & 32. T. 1 & 2 R. 8. E. S 88 1/2 W Set temporary post for monument on Co line at N 11 Strike 1 1/2 links south of 1/4 cor. stone bet secs 5 & 32 at 9. Ret'd to Co. line moved temporary post for monument 12 links west & 3 1/2 links north. to point of intersection of Co. & sec. lines at N 2. 11. & took the following witness trees. An oak 20 in diam. bears S 68 3/4 W 156 & 3/4 links distant & a Jack Oak 17 in diam. bears S 45 1/2 E 42 3/4 link distant. Traveled east to cor at sec 4-5-32 & 33 at N