

Surveyed for  
Heirs of Simon K. Miller

10122  
Part of Survey 10248  
10249

M<sup>c</sup>Arthur Township

Oct. 9<sup>th</sup> Nov. 1906

(150)

INDEXED ON MAP

Sec Note Book 57  
Page 38

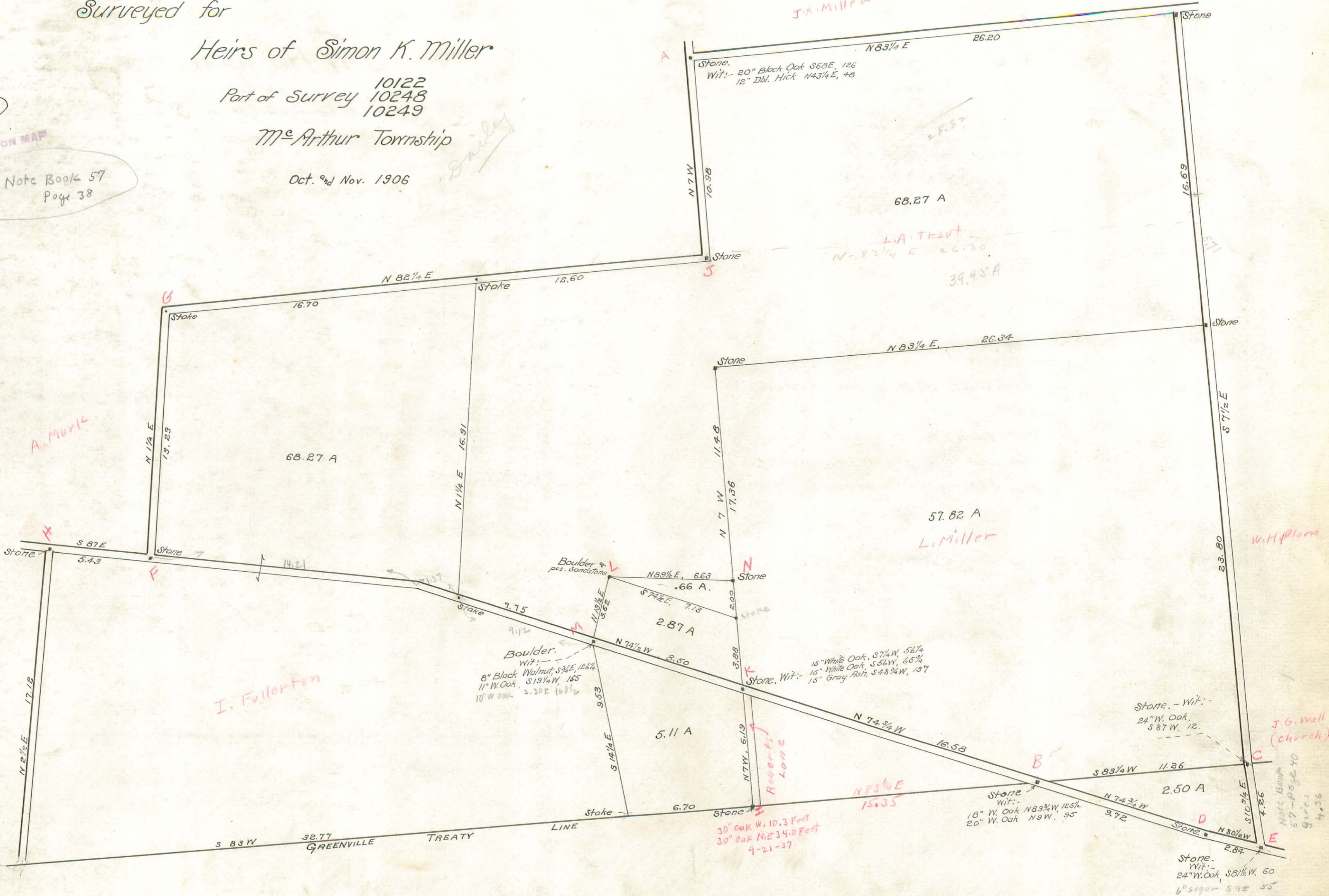

A. Murk

W. J. Dring

I. Fuller-Fox

J.R. Miller

L.A. Teat

L. Miller

W.H. Plum

J.G. Wall (Church)

30\"/>

40 scale



Compared

Surveyed for  
W. J. Orr

Being  $W\frac{1}{2}$  of  $S\frac{1}{2}$  of Subdivision No.  
20, of Survey No. 4990.  
Bellefontaine, Ohio

May 21, 1907

(152)  
INDEXED ON MAP

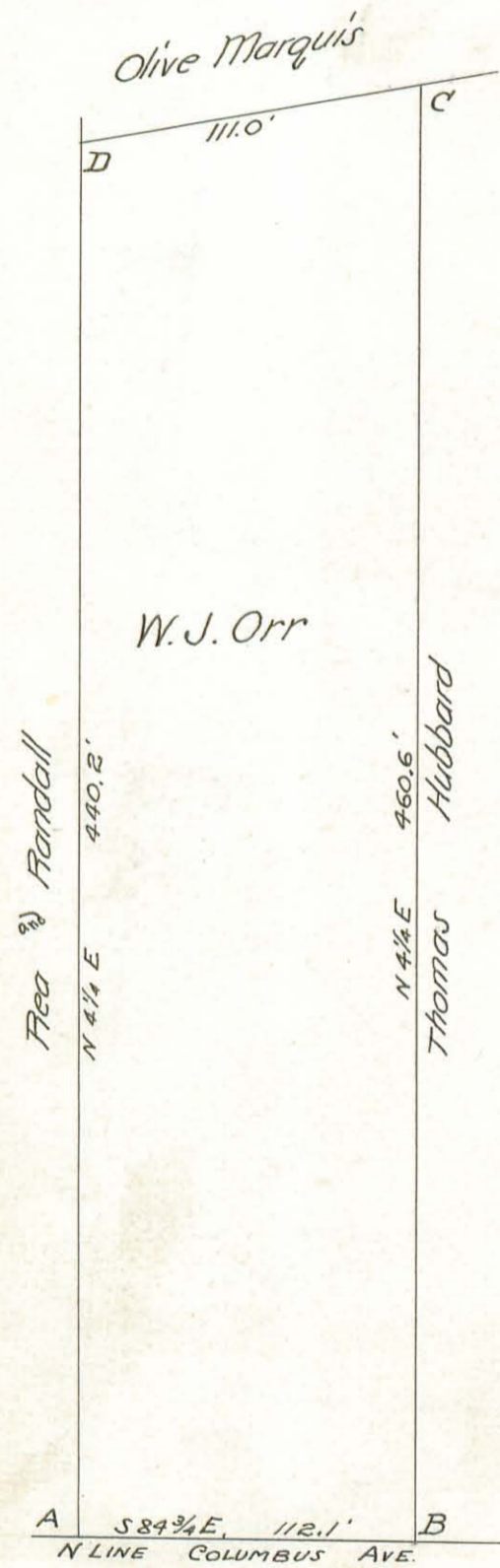

- Description of Corners -

- A. Stone at S.E. corner of Flea & Randall's tract. Set by H. C. Moore  
Wit: - Sugar, 7", north 3.55'; Ash, <sup>10"</sup>N. of E. 22.2'
- B. Stake at S.W. corner of Thos. Hubbard's tract, Set by J. C. Wonders. Planted sandstone 4" x 4" x 18"  
Wit: - Red Oak 24", N. of W. - 11.0'  
White Oak, 21", W. of N - 9.4'
- C. Stake set from old wit:  
New wit: - Apple, 7" east 22.3'  
Apple, 8" N.W. 12.2'
- D. Stake at S.W. corner of Olive Marquis tract.

Compared

Surveyed for  
J. W. Harmon

Pt. S.W. Qr. Section 34, Town 4, Range 14  
Lake Township

Apr. 10, 1907.

(151)  
INDEXED ON MAP

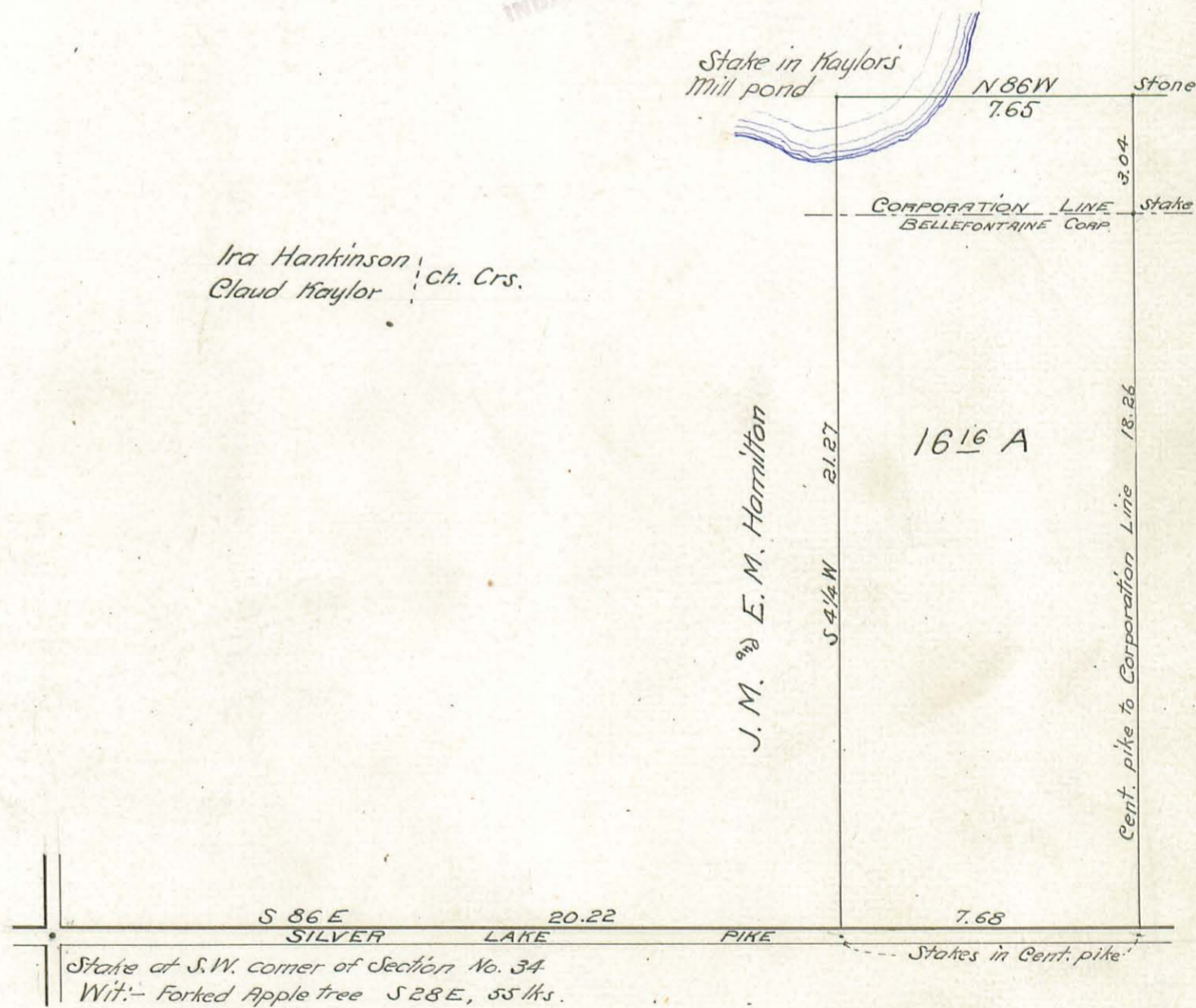

Ira Hankinson  
Clara Taylor Ch. Crs.



Compare

Surveyed for  
R. T. Short et-al

Pt. of Survey { 4493  
4525

Monroe Township

L. C. O.

Nov. 8<sup>th</sup> and 14, 1907

(153)

O. S. Fultz  
Henry A. Grimes ch. crs.

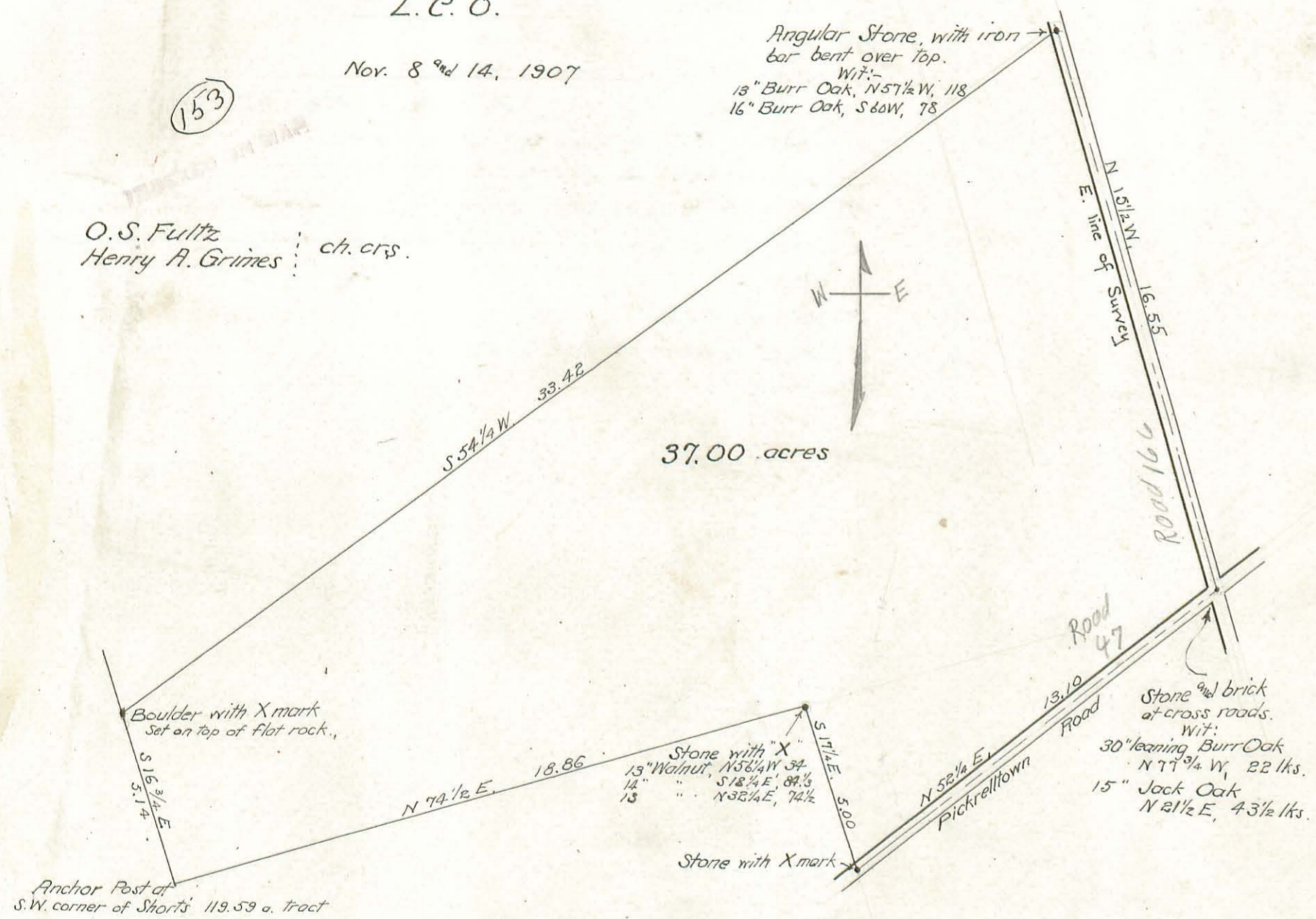

37.00 acres

Compare

Surveyed for  
Mrs. Adelaide Hadley

Pt. of survey 4957

Monroe and Jefferson Townships

July 12, 1907

(154)

INDEXED ON MAP

Oliver C. Fitchey  
Wilson Drumm ch. crs.

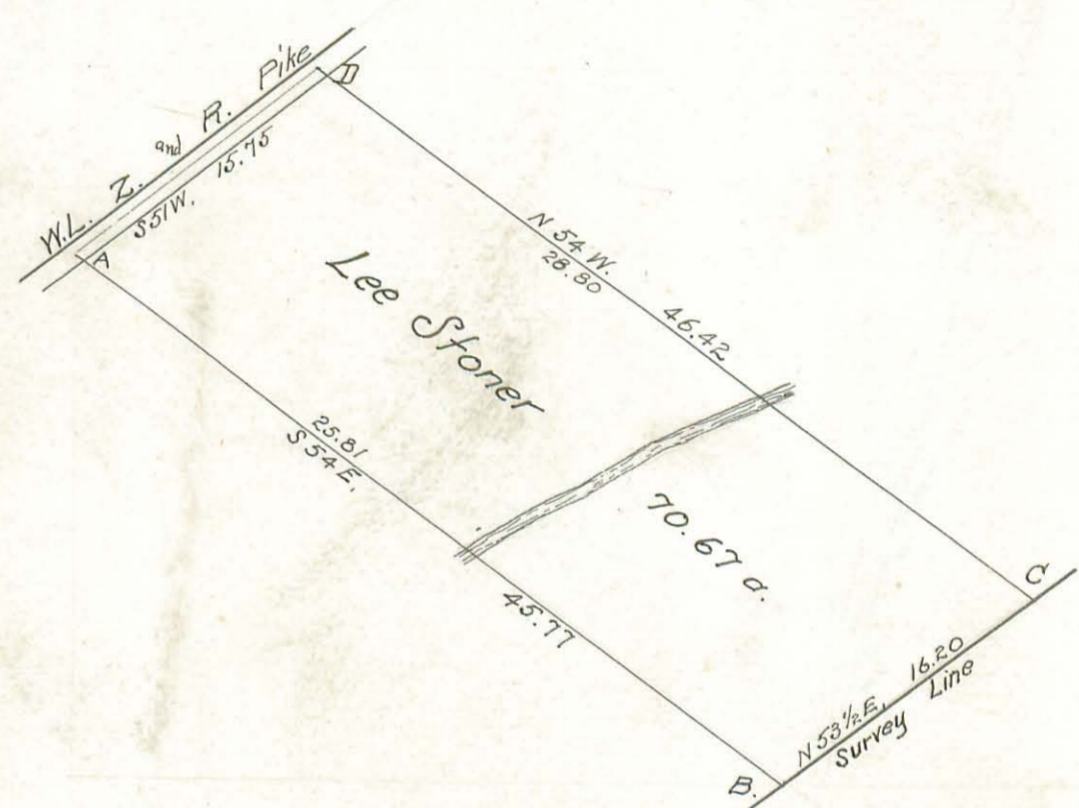

70.67 a.

— Description of Corners —

- A. Quarry stone & 3 bricks in center of pike  
Wit:- 36" Walnut (line tree) S 54 E, 45 1/2 links  
28" Walnut, S 86 1/2 E, 119 links.
- B. Stone in Survey Line
- C. Post. Wit:-  
24" Beech, N 57 W, 40 links  
15" Ash, N 36 E, 83 links
- D. Sandstone & 3 bricks in center of pike



Surveyed for —  
*Heirs of Robert Smith*

Pt. surveys 6516 and 4479  
 Monroe Township  
 Mch. 15<sup>th</sup> 23, 1907

(155)

INDEXED ON MAP

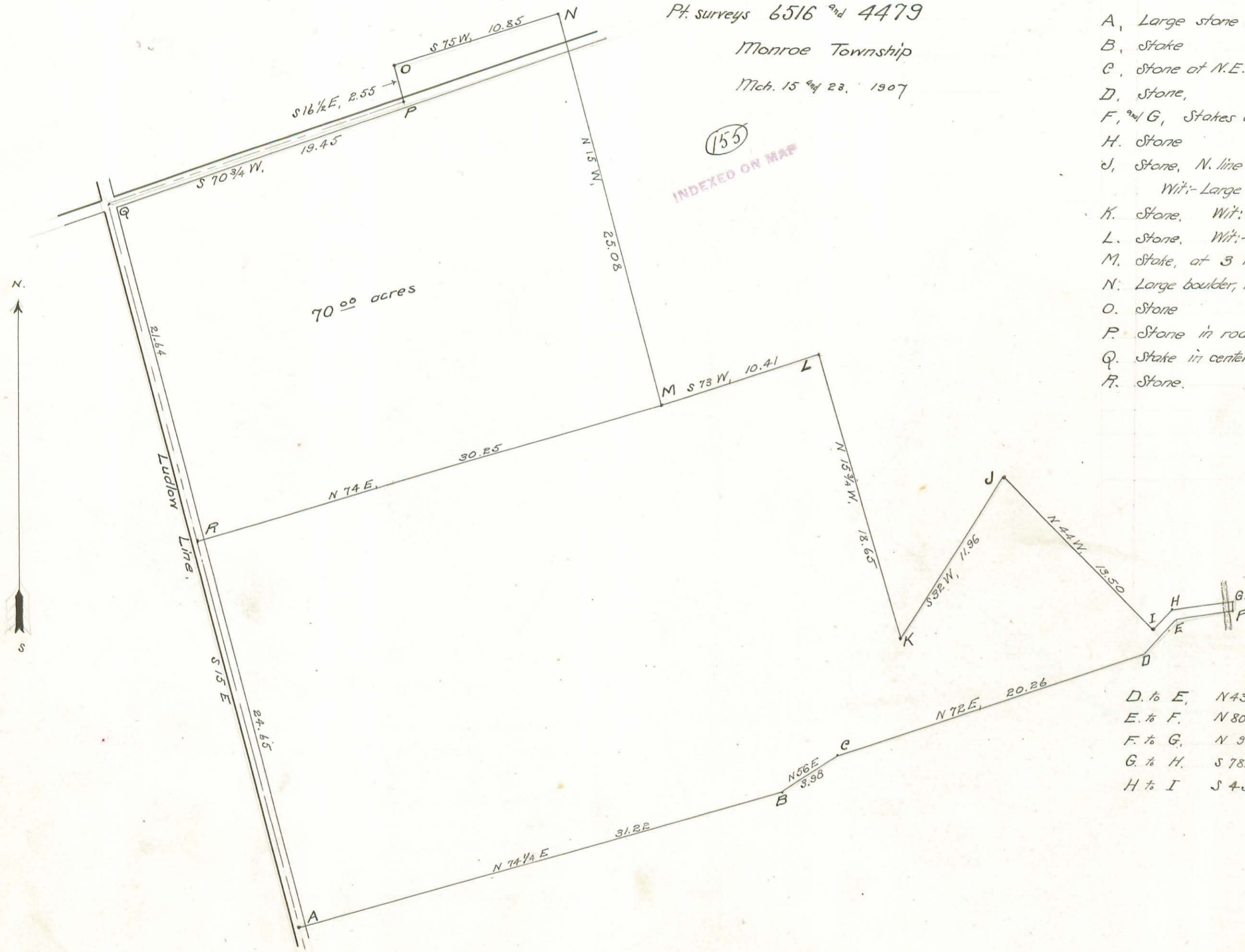

— Description of Corners —

- A, Large stone in Ludlow Line, S.W. cor. Surv. 6516
- B, Stake
- C, Stone at N.E. cor. lands formerly owned by Donn Platt.
- D, Stone, E. Stone
- F, and G, Stakes at E. side Mochoches Creek
- H, Stone I, Stone
- J, Stone, N. line of Survey 4479  
 Wit: Large White Oak (orig. line tree) S32W, 117 links
- K, Stone, Wit: 24" White Oak, S3W, 5 links
- L, Stone, Wit: 15" Hickory, S27E, 4 1/2 links
- M, Stake, at 3 large White Oaks
- N, Large boulder, in N. line of Survey, planted in decayed stump, orig. cor. tree
- O, Stone
- P, Stone in road
- Q, Stake in center of road 1/4 Ludlow Line
- R, Stone.

D. to E,	N43 1/2 E,	2.79
E. to F,	N80 1/2 E,	3.98
F. to G,	N 9 E,	.66
G. to H,	S 78 1/2 W,	4.27
H. to I,	S 43 3/4 W,	1.67



Compared

— Plat —

Sarah E. Knepper Surv.  
in Surv. 10041  
May 14, 07

(156)  
INDEXED ON MAP

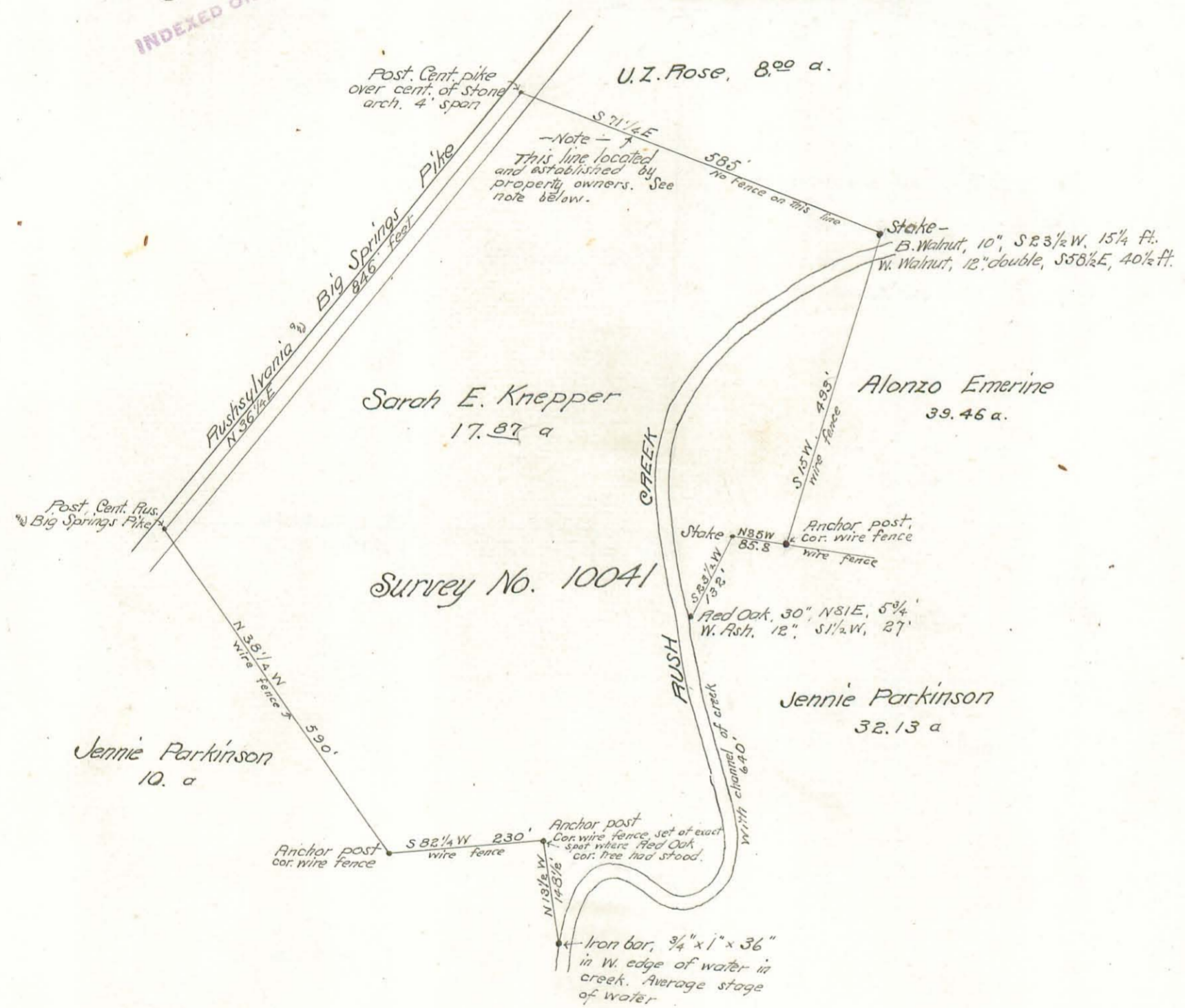

Note — The line between the lands of Sarah E. Knepper and U.Z. Rose, located and established this day by U.Z. Rose and Dr. A.V. Knepper, authorized agent for said Sarah E. Knepper.  
May 14, 1907.  
S.A. Buchanan,  
Surveyor.

not Compared

Surveyed for —  
Chas. A. Stephenson

Pt. Survey 3317  
Lake Township  
July 18, 1907

(157)  
INDEXED ON MAP

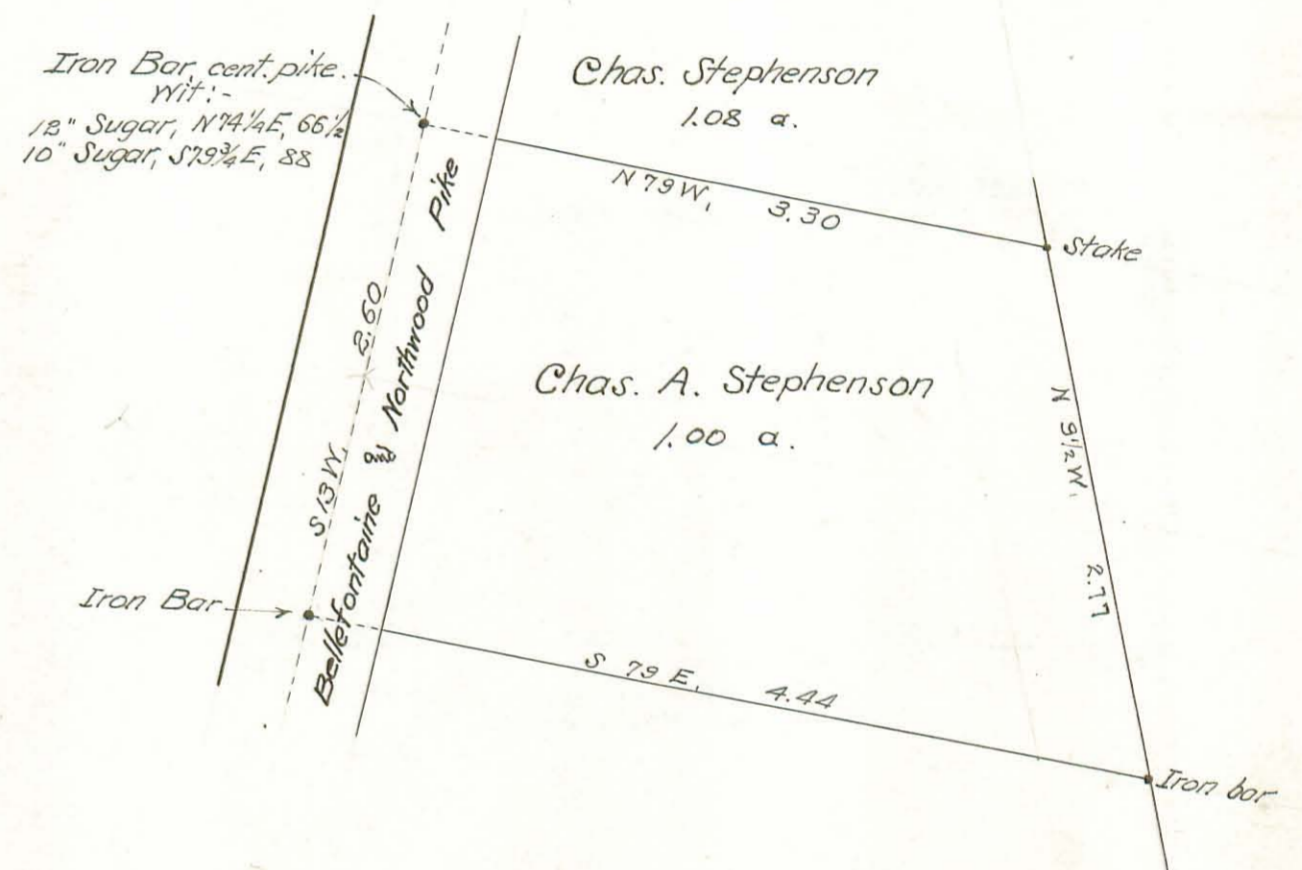

Field Notes Book 55 Page 22  
H.S. Dailey surveyor.



not compared  
Field Book 55

Surveyed for  
Eber Hodge

To locate line between Hodge and Sherer

Pt. of Sec. 27, T.2.R.8, Bloomfield Township

May 4, 1907

INDEXED ON MAP

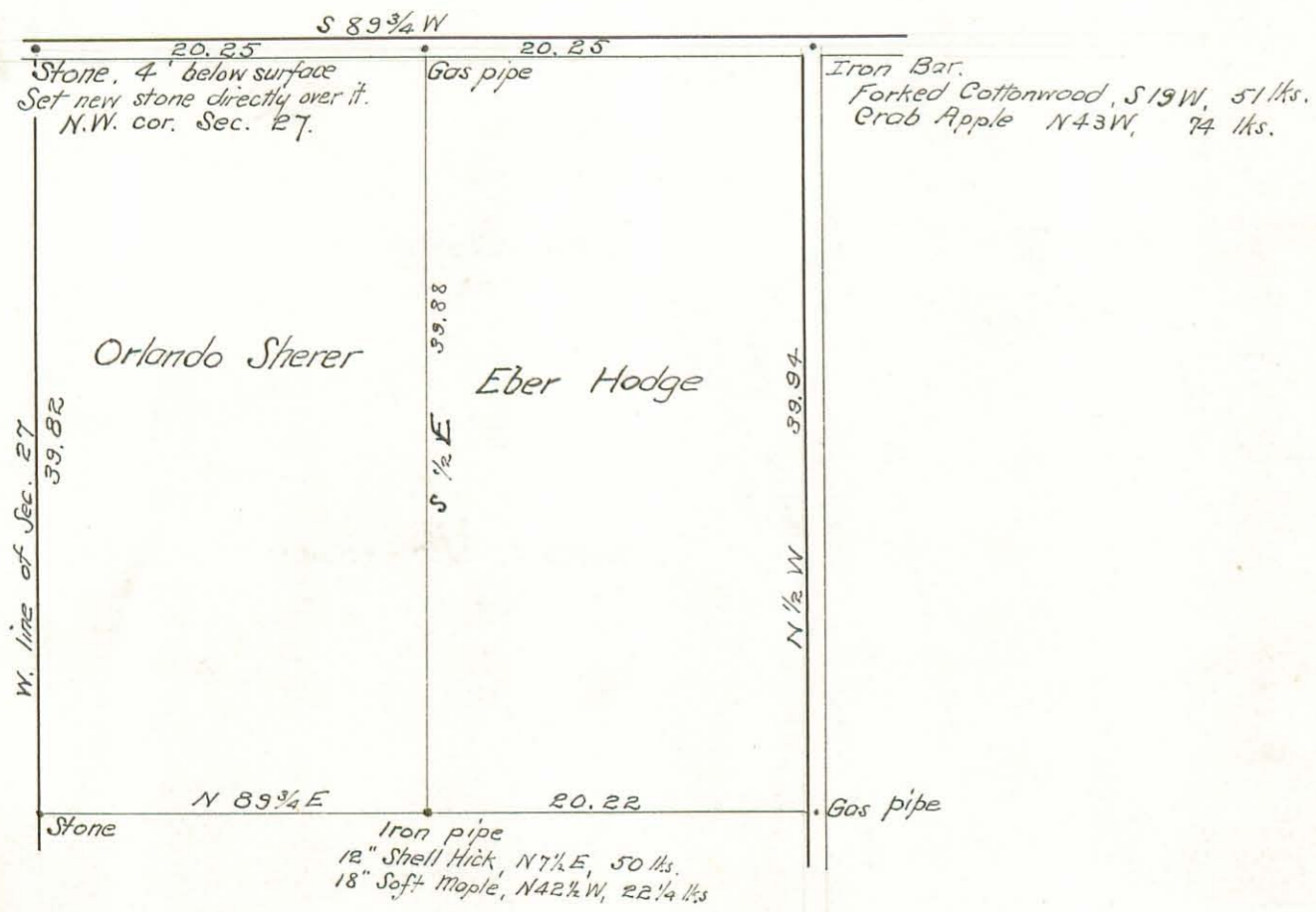

Field notes Book 55  
Pages 6 to 7

compared

Surveyed for  
C.M. Faulkner and F. Taylor

Pt. Sec. 29, T.6. R.8

Stokes Township

April, 1907

See Drawer R

# 1130 # 1011

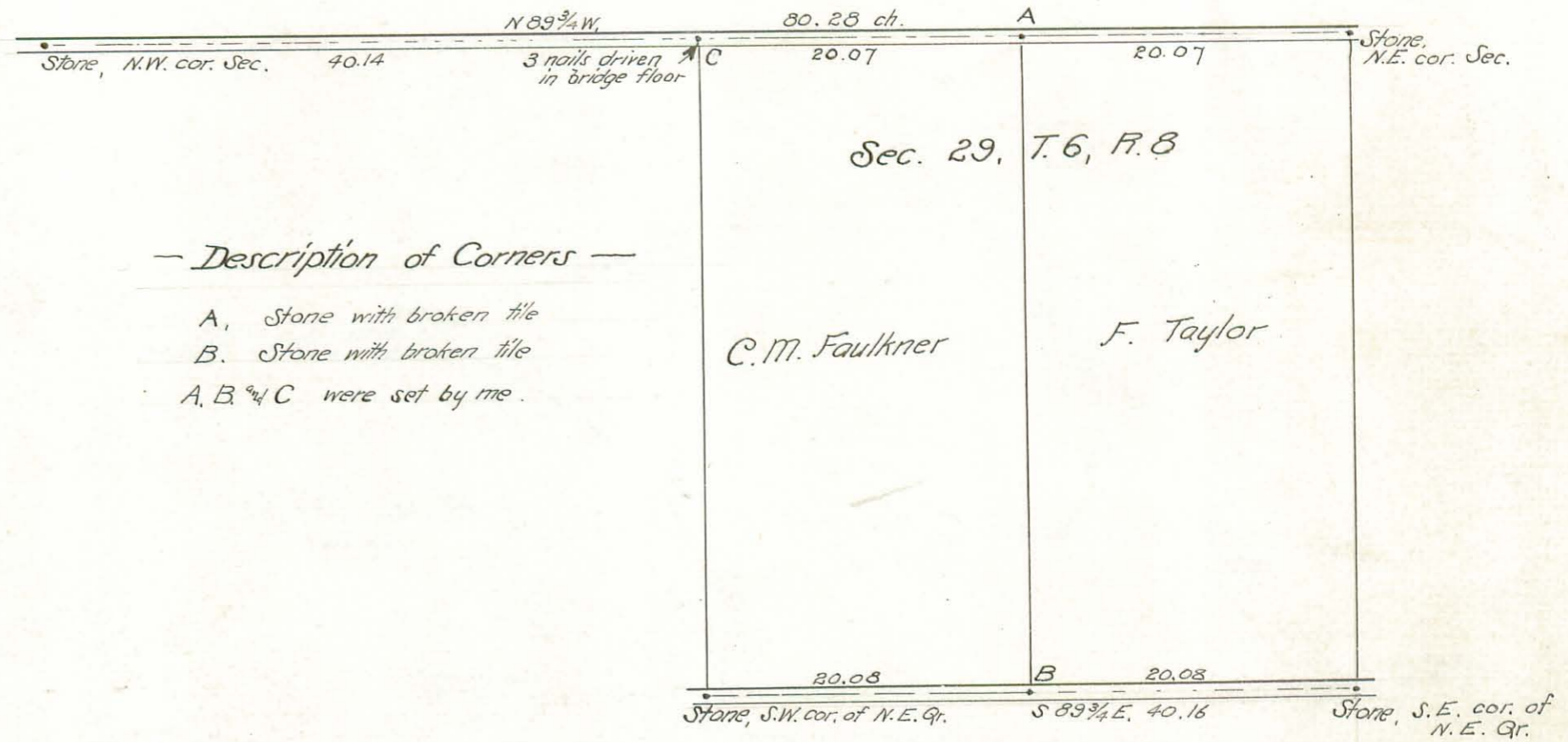

— Description of Corners —

- A, Stone with broken tile
- B, Stone with broken tile
- A, B, & C were set by me.

Detail at C

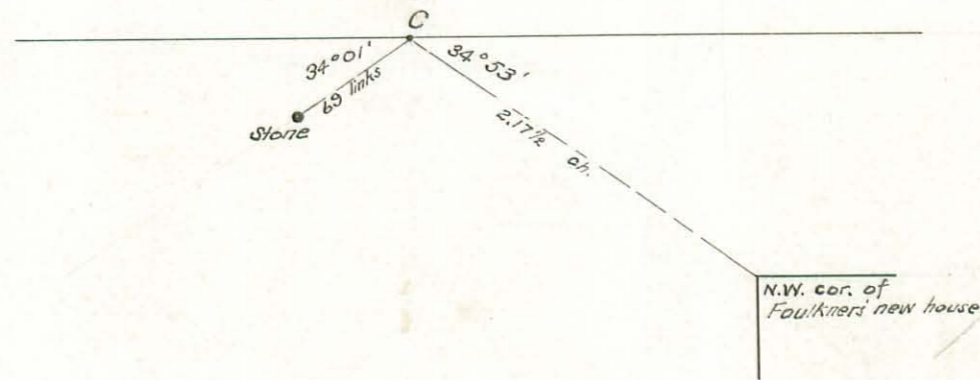

INDEXED ON MAP

Charles M. Richey  
County Surveyor



Not compared

Surveyed for  
W. H. Longbrake & James Hogan

Pt. Sec. 29, T.7, R.8

Bloomfield Township

Feb. 25, 1907

(160)  
INDEXED ON MAP

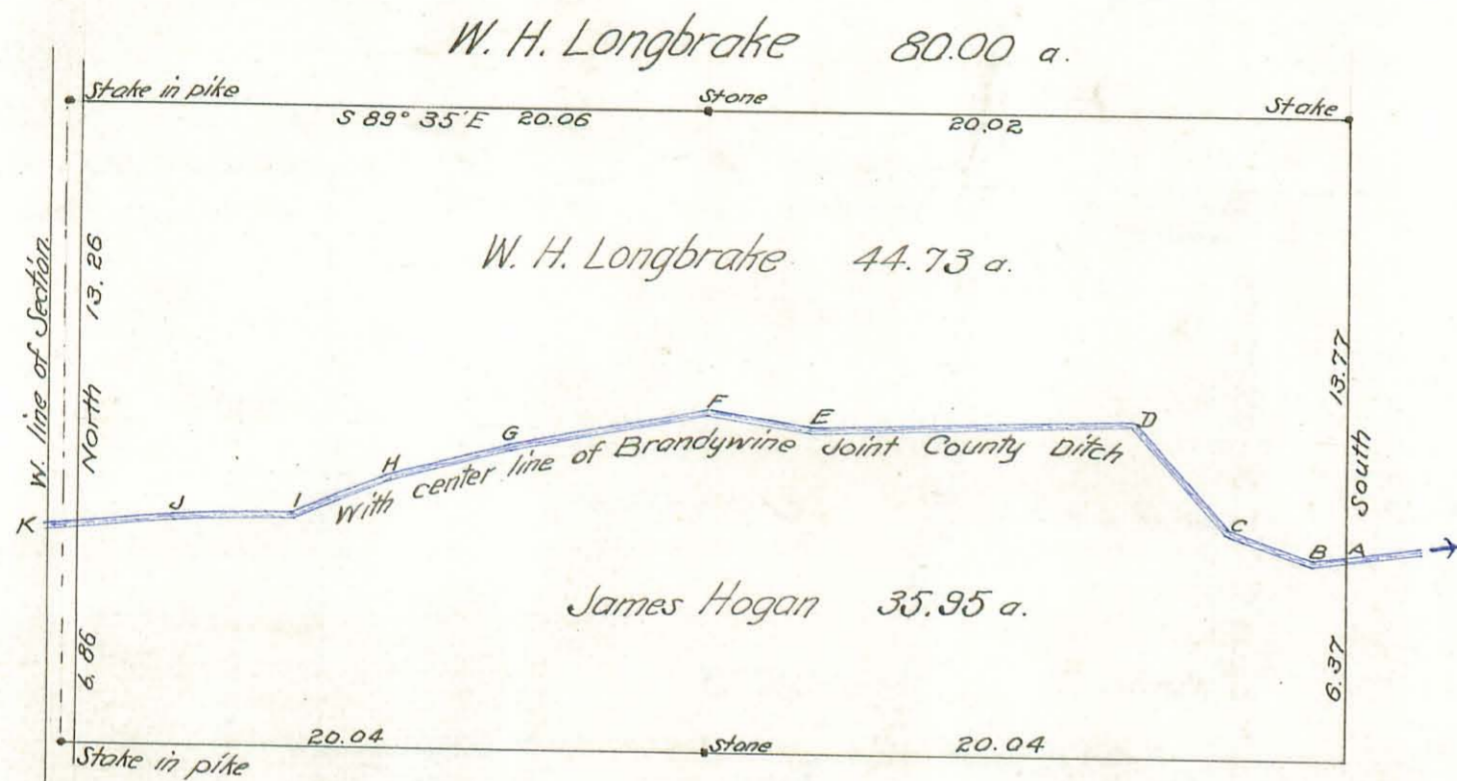

—Description— along line of Brandywine Ditch —

- A. to B, S 87 1/2 W, 1.02 chains
- B to C, N 72 1/4 W, 2.75 "
- C to D, N 43 W, 4.56 "
- D to E, S 68 1/2 W, 10.22 "
- E to F, N 81 W, 3.36 "
- F to G, S 73 1/2 W, 6.48 "
- G to H, S 75 1/2 W, 3.57 "
- H to I, S 69 3/4 W, 3.22 "
- I to J, S 89 1/4 W, 3.70 "
- J to K, S 83 W, 3.34 "

John Prince }  
H. Hodge Longbrake } ch. crs.

Surveyed for  
Dr. Ed. Henning et-al

Pt. Sec. 4, T.4, R.14 and Pt. Sec. 34, T.5, R.13

Liberty Township

May 28, 1907

(161)  
INDEXED ON MAP

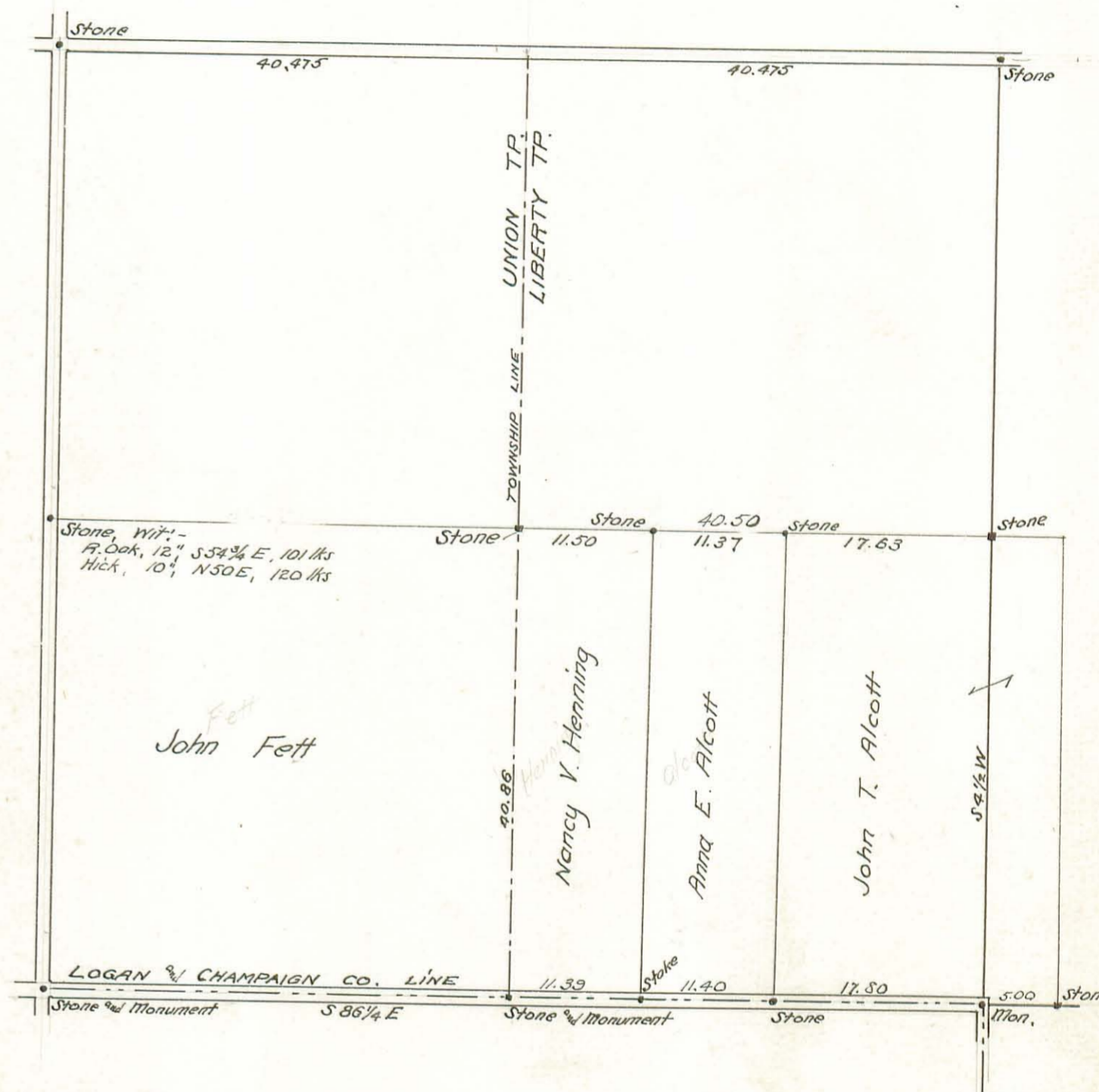

Field Notes Book 55  
Pages 11-12



Not completed

Surveyed for  
**Lewis S. Plum**

Pt. Sec. 23, T. 7. N. R. 9

Washington Tp.

May 14, 1907

(162)  
INDEXED ON MAP

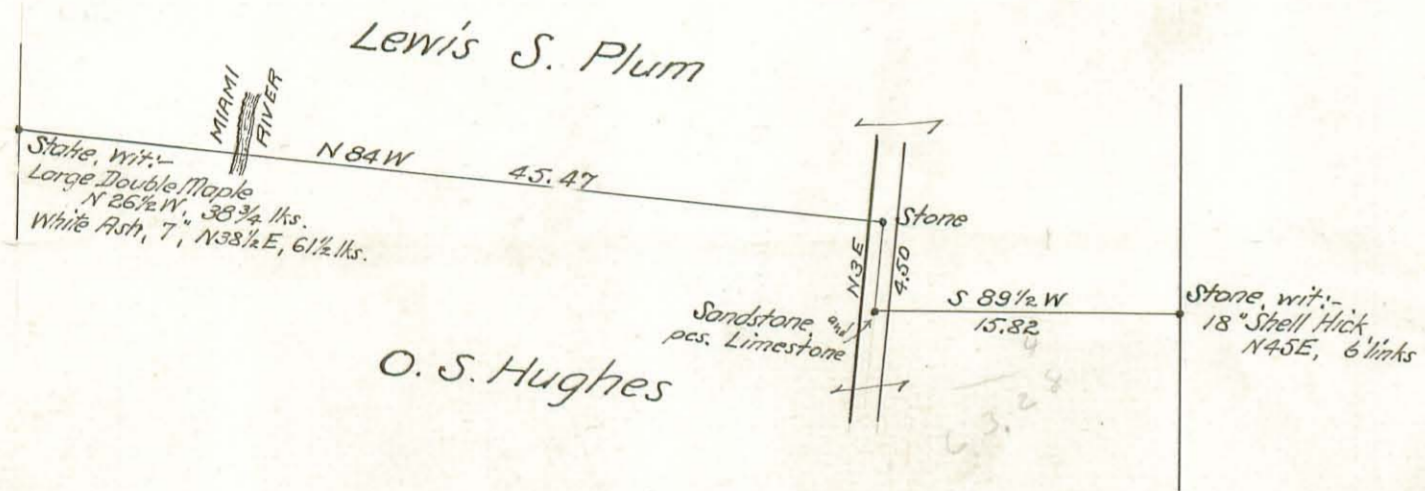

O. S. Hughes

O. C. Richey  
Fred Jackson | ch. cr.

Field Notes Book 55  
pages 8 and 9

Surveyed for  
**J. H. and J. A. Elder**

Survey 10503 Richland Tp., Logan Co., O.

Surveyed in July 1906

(163)  
INDEXED ON MAP

See Drawer R

163 & 977

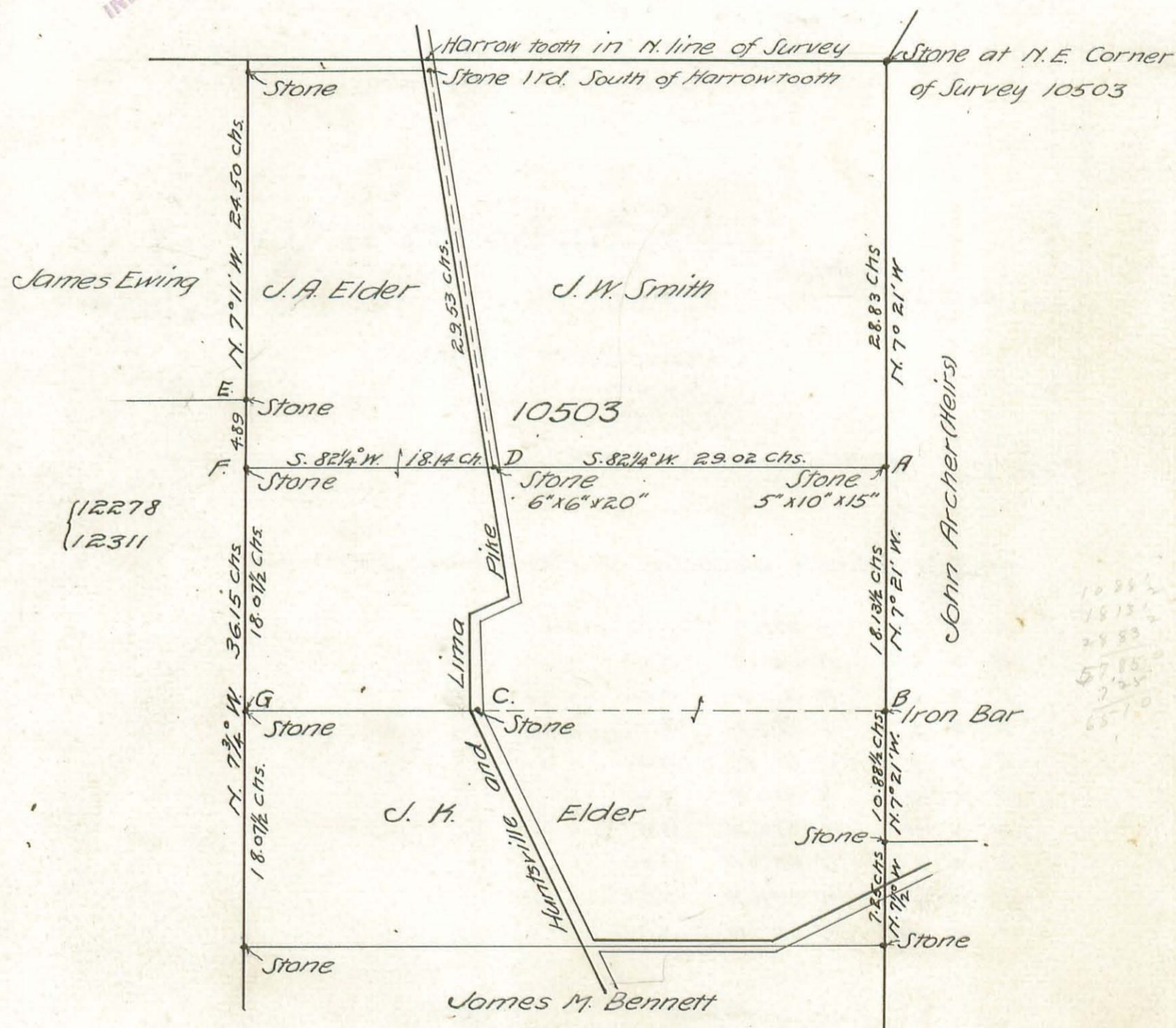

Corners A, B, C, D, E, F, & G were set by me

Dep. Co. Surveyor  
Charles Richey

45.47  
181.28 2



Surveyed for —  
David Moury  
Bellefontaine, Ohio  
Aug. 31, 1908

(16A)  
INDEXED ON MAP

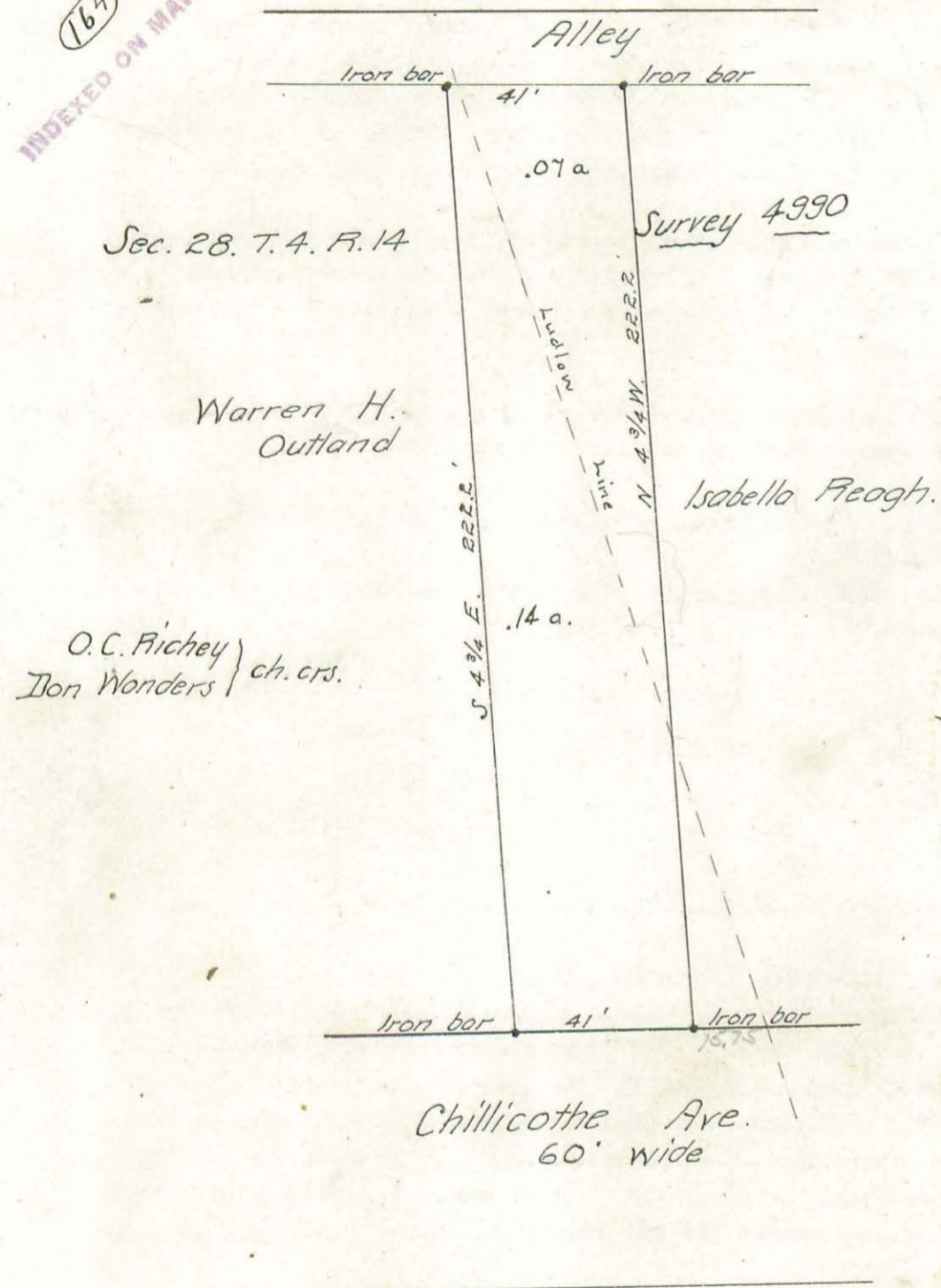

Surveyed for —  
Frank E. Strayer  
Pt. N.W. Qr. Sec. 2, T. 1, R. 8  
Pleasant Township.  
Mar. 2, 1909

(165)  
INDEXED ON MAP

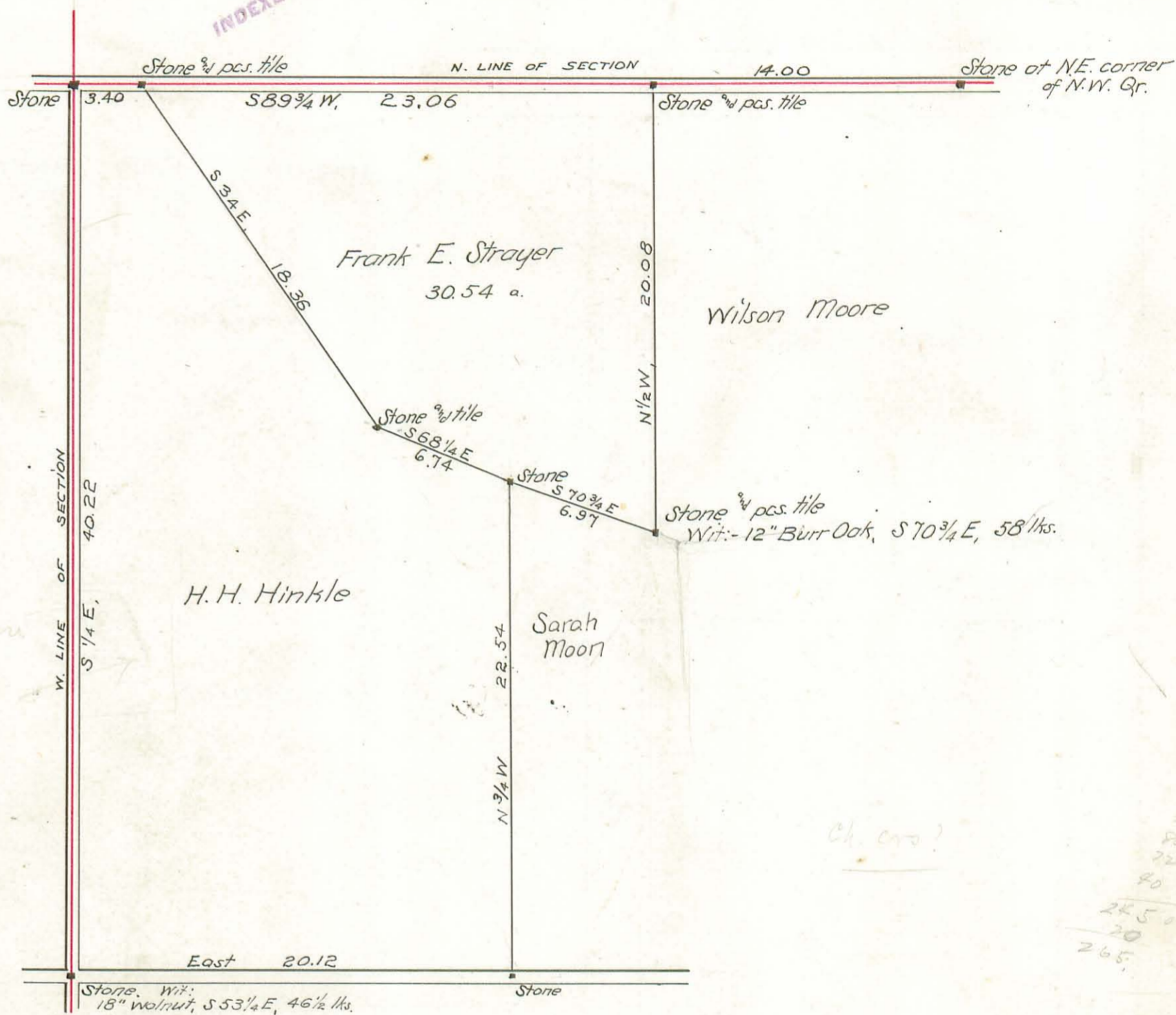

ch. crs?  
50  
40  
30  
20  
10  
265

The purpose of this survey was to establish the line between the tracts of David Moury & Isabella Feagh. Since this line could not be established by measurements from Stanley Street or from Powers Street and in absence of other evidence, this was done by starting at remains of an old line fence post near Chillicothe Ave. line, and thence running northerly, following the line of remains of several old fence posts about 2/3 the distance across the lot, and producing the line so found to the south side of an alley, to a fence post pointed out by Miss Mary Feagh, which she stated had been recognized as line for over 30 years. The west line of Moury tract was located by measuring westward 41 feet.

Harry S. Dailey  
Deputy County Surveyor

H.S. Dailey



Surveyed for —  
Board of Education  
Belle Center, Ohio

(166)  
INDEXED ON MAP

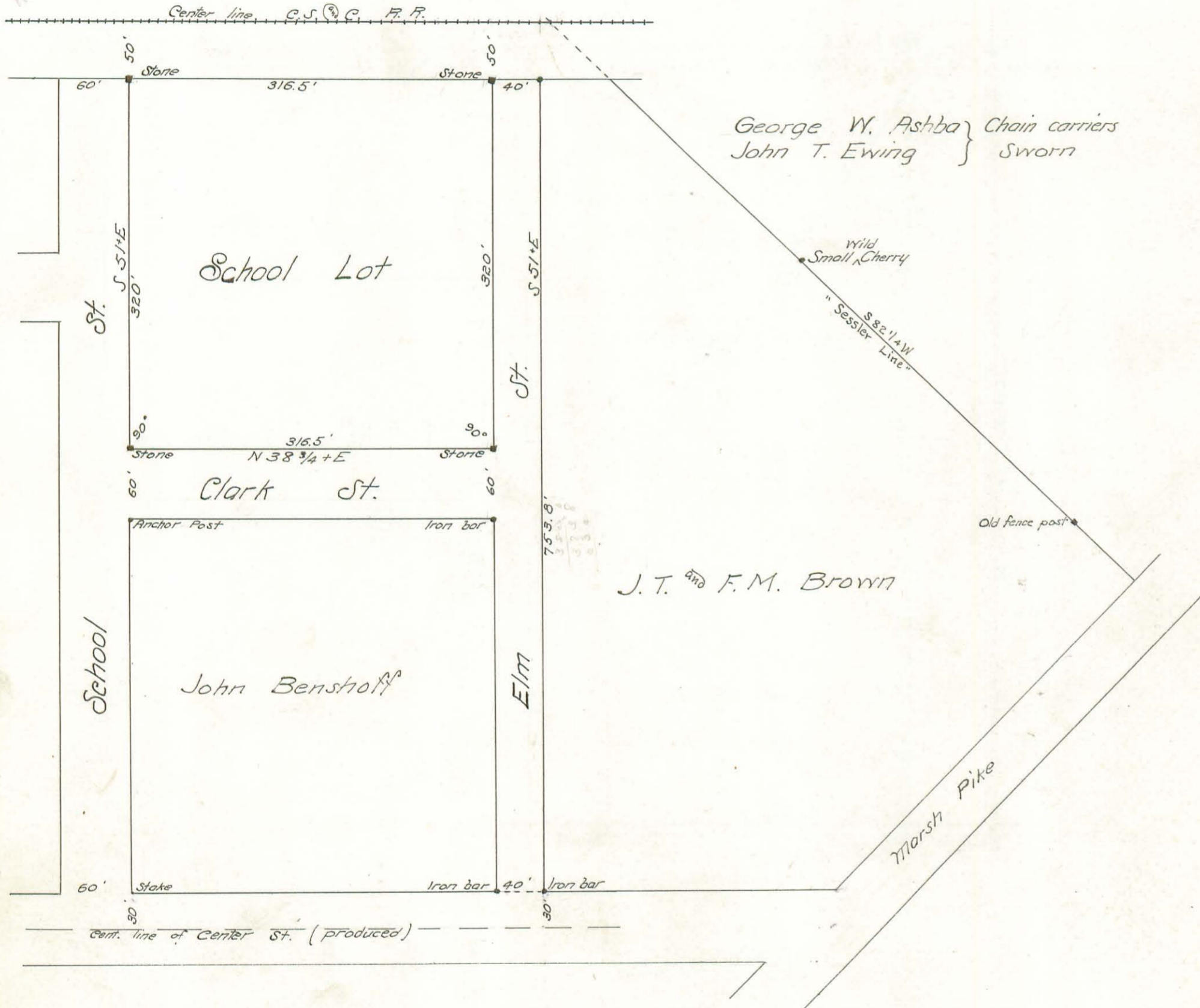

George W. Ashba } Chain carriers  
John T. Ewing } Sworn

— Deposition taken by County Surveyor —

In the Matter of the Application of Bd. Education of Belle Center for survey of a certain tract of land.  
Deposition of John T. Ewing taken before me, a Deputy County Surveyor of Logan County, Ohio in the above case at Belle Center on the 15 day of November, 1907  
Said John T. Ewing of lawful age being by me first duly sworn, as hereinafter certified, deposes and says as follows:

- 1st. Ques: - State your name, age, occupation, and place of residence.  
Answer: - My name is John T. Ewing. I am 54 years of age, I am a Justice of Peace by occupation, and my place of residence is Belle Center.
- 2d. Ques: - What do you know about the fence on the north side of your property?  
Ans.: - Do not know that it is just on the line.
- Q: - What do you know about the fence at the south side of the Benstoff tract?  
Ans.: - I believe this fence is on the line, and has been there for some 17 years.

Signed by John T. Ewing.

— Certificate to Deposition —

The State of Ohio, Logan County, SS.  
I, Harry S. Dailey, Deputy County Surveyor of Logan County, Ohio, do hereby certify that the above named John T. Ewing was by me first duly sworn to testify the truth, the whole truth, and nothing but the truth, and that the deposition by him subscribed as above set forth was reduced to writing by me, and also so written in the presence of the witness aforementioned, and was subscribed by said witness in my presence, and was taken at the time and place specified in the caption hereof.  
IN WITNESS WHEREOF, I have hereunto set my hand and affixed my seal of office this 15 day of November, A.D. 1907.  
Harry S. Dailey  
Deputy County Surveyor

Scale, 1" = 100 ft.

Surveyed as shown above, Nov. 15, 1907.  
Harry S. Dailey  
Deputy County Surveyor



Deposition Taken by County Surveyor

In the Matter of the Application of the Bd. Education, Belle Center, for Survey of a certain tract of land.

Deposition of David A. Benshoff, taken before me, Deputy County Surveyor of Logan County, Ohio, in the above case, at Belle Center, on the 15 day of November, 1907.

Said David A. Benshoff of lawful age, being by me first duly sworn, as hereinafter certified, deposes and says as follows:

1st. Ques - State your name, age, occupation, and place of residence.

Answer - My name is David A. Benshoff. I am 34 years of age, I am a farmer by occupation, and my place of residence is Roundhead.

2d. Ques - What do you know about the wire fence at your south line?

Ans. - My father placed this fence where the old fence was, and he always understood the old fence to be on the line.

Signed by David A. Benshoff

Certificate to Deposition

The State of Ohio, Logan County, S.S.

I, Harry S. Dailey, Deputy County Surveyor of Logan County, Ohio, do hereby certify that the above named David A. Benshoff was by me first duly sworn to testify the truth, the whole truth and nothing but the truth, and that the Deposition by him subscribed as above set forth was reduced to writing by me, and also so written in the presence of the witness aforementioned, and was subscribed by said witness in my presence, and was taken at the time and place specified in the caption hereof.

IN WITNESS WHEREOF, I have hereunto set my hand and affixed my seal of office this 15 day of November, A.D. 1907

Harry S. Dailey Deputy County Surveyor

Deposition Taken by County Surveyor

In the matter of the Application of the Bd. Education, Belle Center for Survey of a certain tract of land.

Deposition of Joseph T. Brown, taken before me, Deputy County Surveyor of Logan County, Ohio, in the above case at Belle Center on the 15 day of November, 1907

Said Joseph T. Brown of lawful age being by me first duly sworn, as hereinafter certified, deposes and says as follows:

1st. Ques. - State your name, age, occupation, and place of residence.

Answer - My name is Joseph T. Brown. I am 60 years of age, I am a hay dealer by occupation, and my place of residence is Belle Center

2d. Ques - Mr. Brown, - Can you locate the Sessler line?

Ans. - (Pointing to stub of post) This was corner post of old barn on Sessler land, and the line passed about 2 feet south of said corner post.

(Pointing to short stub of old fence post) This post was in old fence line which separated the two tracts of land. This Sessler line (or fence) running west, past old post at barn, and near a small wild cherry tree to the railroad.

Q - Can you locate accurately any corners to your land.

Ans. - Not only by description in deed.

Q - How about the wire fence between your land as occupied and the School lot <sup>of</sup> Benshoff tract?

Ans. - It was placed where old fence had stood for 30 years and was always considered the line of this 6 acre tract.

Signed by Joseph T. Brown

Certificate to Deposition

The State of Ohio, Logan County, S.S.

I, Harry S. Dailey, Deputy County Surveyor of Logan County, Ohio, do hereby certify that the above named Joseph T. Brown was by me first duly sworn to testify the truth, the whole truth and nothing but the truth, and that the deposition by him subscribed as above set forth was reduced to writing by me and also so written in the presence of the witness aforementioned, and was subscribed by said witness in my presence, and was taken at the time and place specified in the caption hereof.

IN WITNESS WHEREOF, I have hereunto set my hand and affixed my seal of office this 15 day of November A.D. 1907.

Harry S. Dailey Deputy County Surveyor



Surveyed for -

A. R. Richey

Bellefontaine, O

Aug., 1909

Charles M. Richey  
County Surveyor

A. R. Richey } ch. crs.  
J. G. Marquis }

INDEXED ON MAP  
167

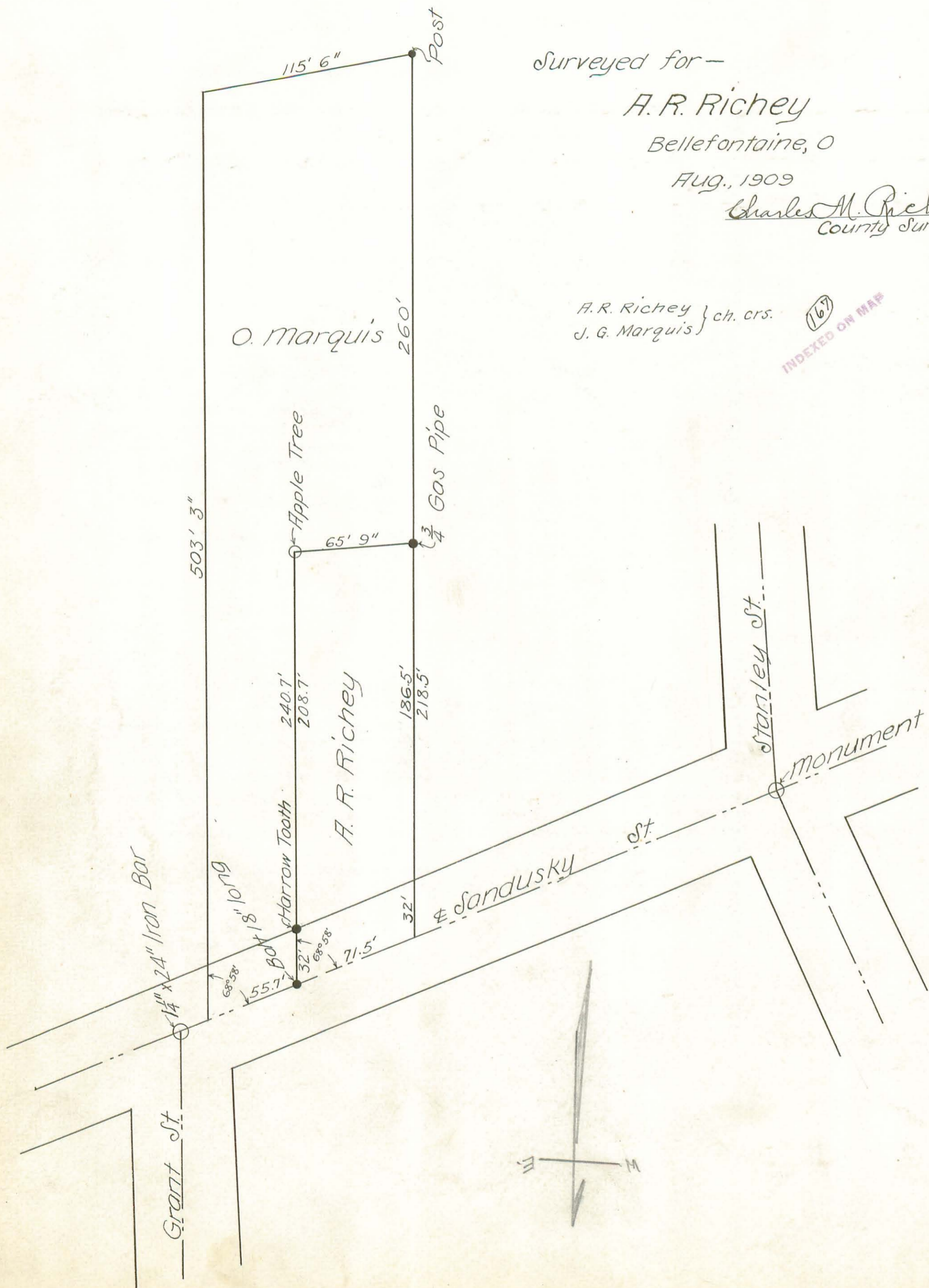



# OFFICIAL APPOINTMENTS

To H.S. Dailey:

By the authority vested in me by the Statutes of Ohio, I hereby, as County Surveyor of Logan County, Ohio appoint you, H.S. Dailey, my Deputy, to do and perform all works, acts and things pertaining to the office as required of you by me as such County Surveyor and the laws of Ohio. Such appointment to begin on the 3<sup>rd</sup> day of September 1906 and to end on the 6<sup>th</sup> day of September 1909.

Charles M. Richey, County Surveyor of Logan County, Ohio.

State of Ohio, Logan County, S.S.:

H.S. Dailey being first duly sworn deposes and says that he will support the Constitution of the United States of America and of the State of Ohio, and will faithfully, honestly, and skillfully and impartially do and perform all the duties required of him by the said County Surveyor of Logan County, Ohio, or the laws of said State of Ohio.

Sworn to before me September 3<sup>rd</sup>, 1906. Subscribed in my presence this 28<sup>th</sup> of March, 1910.

Charles M. Richey, County Surveyor of Logan County, Ohio.

To E.H. Bushong:-

By the authority vested in me by the Statutes of Ohio, I hereby, as County Surveyor of Logan County, Ohio, appoint you, E.H. Bushong my Deputy, to do and perform all works, acts and things pertaining to the office as required of you by me as such County Surveyor and the laws of Ohio. Such appointment to begin on the 3<sup>rd</sup> day of September 1906, and to end on the 6<sup>th</sup> day of September 1909

Charles M. Richey  
County Surveyor of Logan County, Ohio.

State of Ohio, Logan County, S.S.:-

E.H. Bushong being first duly sworn deposes and says that he will support the Constitution of the United States of America and the State of Ohio, and will faithfully, honestly, skillfully and impartially do and perform all the duties required of him by the said County Surveyor of Logan County, Ohio, or the laws of said State of Ohio

Edward H. Bushong.

Sworn to before me September 3<sup>rd</sup>, 1906.

Subscribed in my presence, this 29<sup>th</sup> day of March 1910

Charles M. Richey County Surveyor of Logan County, Ohio.

To F.W. McKinnon:-

By the authority vested in me by the Statutes of Ohio, I hereby, as County Surveyor of Logan County, Ohio, appoint you, F.W. McKinnon my Deputy to do and perform all works, acts, and things pertaining to the office as required of you by me as such County Surveyor and the laws of Ohio. Such appointment to begin on the 3<sup>rd</sup> day of September 1906, and to end on the 6<sup>th</sup> day of September 1909

Charles M. Richey  
County Surveyor of Logan County, Ohio

State of Ohio, Logan County, S.S.:

F.W. McKinnon being first duly sworn deposes and says that he will support the Constitution of the United States of America and the State of Ohio, and will faithfully, honestly, skillfully and impartially do and perform all the duties required of him by the said County Surveyor of Logan County, Ohio, or the laws of said State of Ohio.

Fred W. McKinnon

Sworn to before me September 3<sup>rd</sup> 1906.

Subscribed in my presence this 29<sup>th</sup> day of March, 1910

Charles M. Richey County Surveyor of Logan County, Ohio



The original of this page is blank or missing.



## OFFICIAL APPOINTMENTS

To H. S. Dailey:-

By the authority vested in me by the Statutes of Ohio, I hereby, as County Surveyor, of Logan County, Ohio, appoint you, H. S. Dailey, my Deputy, to do and perform all works, acts and things pertaining to the office as required of you by me as such County Surveyor and the laws of Ohio. Such appointment to begin on the 6<sup>th</sup> day of September 1909, and to end on the 5<sup>th</sup> day of September 1910.

Charles M. Richey

County Surveyor of Logan County, Ohio.

State of Ohio, Logan County SS.

H. S. Dailey being first duly sworn deposes and says that he will support the Constitution of the United States of America, and the State of Ohio, and will faithfully, honestly, skillfully and impartially do and perform all the duties required of him by the said County Surveyor of Logan County, Ohio, or the laws of said State of Ohio.

Harry S. Dailey

Sworn to before me September 2<sup>d</sup>, 1909.

Subscribed in my presence this 28<sup>th</sup> day of March, 1910

Charles M. Richey, County Surveyor of Logan County, Ohio

To E. H. Bushong:-

By the authority vested in me by the Statutes of Ohio, I hereby, as County Surveyor of Logan County, Ohio, appoint you, E. H. Bushong, my Deputy, to do and perform all works, acts and things pertaining to the office as required of you by me as such County Surveyor, and the laws of Ohio. Such appointment to begin on the 6<sup>th</sup> day of September 1909, and to end on the 5<sup>th</sup> day of September 1910.

Charles M. Richey

County Surveyor of Logan County, Ohio

State of Ohio, Logan County, SS:-

E. H. Bushong being first duly sworn deposes and says that he will support the Constitution of the United States of America and the State of Ohio, and will faithfully, honestly, skillfully and impartially do and perform all the duties required of him by the said County Surveyor of Logan County, Ohio, or the laws of said State of Ohio.

Edward H. Bushong

Sworn to before me, September 6<sup>th</sup> 1909.

Subscribed in my presence this 29<sup>th</sup> day of March, 1910

Charles M. Richey

County Surveyor of Logan County, Ohio.

To F. W. McKinnon:-

By the authority vested in me by the Statutes of Ohio, I hereby, as County Surveyor of Logan County, Ohio, appoint you F. W. McKinnon, my Deputy to do and perform all works, acts and things pertaining to the office as required of you by me as such County Surveyor and the laws of Ohio. Such appointment to begin on the 6<sup>th</sup> day of September 1909, and to end on the 5<sup>th</sup> day of September 1910.

Charles M. Richey

County Surveyor of Logan County, Ohio.

State of Ohio, Logan County, SS:-

F. W. McKinnon being first duly sworn deposes and says that he will support the Constitution of the United States of America and the State of Ohio, and will faithfully, honestly, skillfully and impartially do and perform all the duties required of him by the said County Surveyor of Logan County, Ohio, or the laws of said State of Ohio.

Fred W. McKinnon

Sworn to before me, September 6<sup>th</sup> 1909.

Subscribed in my presence this 29<sup>th</sup> day of March, 1910.

Charles M. Richey

County Surveyor of Logan County, Ohio.



The original of this page is blank or missing.



SURVEY FOR  
MILLIGAN <sup>972</sup> HOVER  
Richland Tp.  
Survey 9950

168  
INDEXED ON MAP

Charles M. Richey  
See Drawer R County Surveyor.

- Corners -

- A - Stone in Road. Wit: 24" Hackberry Stump S. 27 $\frac{3}{4}$ ° E 96 lks.
- B - Stone. Wit: 20" Sugar-tree Stump S. 83° W. 39 lks.
- C - Stone and Brick.
- D - Stone and Brick.
- L - Stone in ctr. Road.
- X - Stone.
- Z - Stake.

J. R. Shaw - chain Cr.  
O. C. Richey - " "  
Frank Wisecup - Flagman

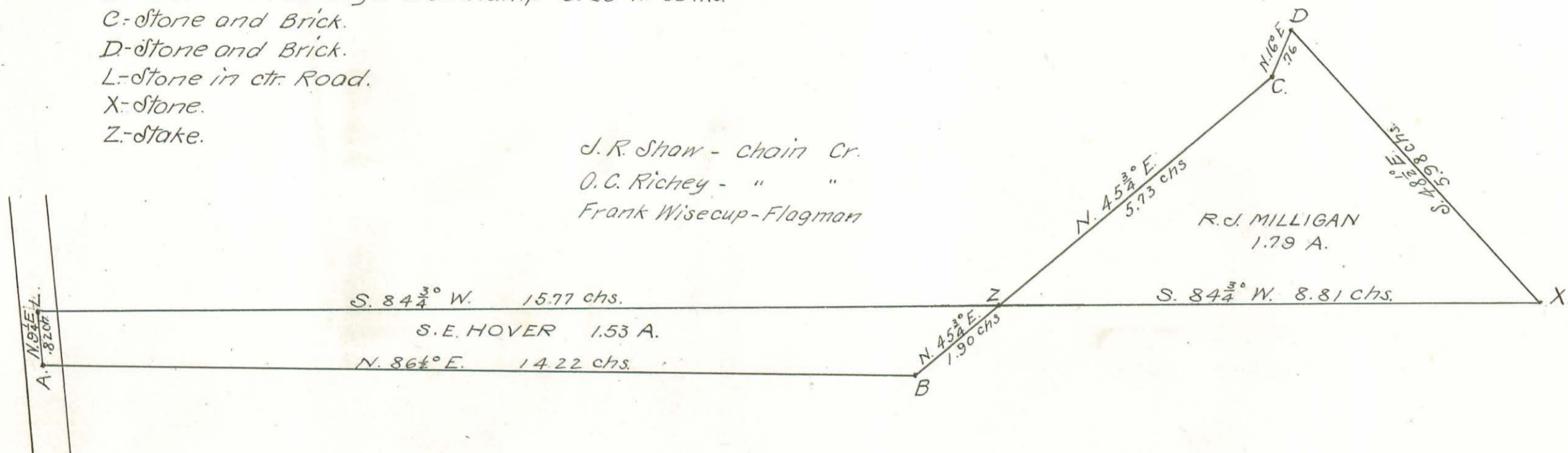

Survey of Line Between John Y. Foust,  
L. W. Sidesinger, and Joseph Shoots,  
Survey 9592 and Between Surveys 9592 <sup>972</sup> 4957.  
Surveyed for Joseph Shoots May 14, 1909.  
Stones at A <sup>972</sup> B were set by me. B. located  
by walnut tree witness 24" in dia. N. 6° E. 110 lks.

Present when Stones were planted,  
Joseph Shoots, L. W. Sidesinger, M. W. Parker,  
John Cooper, Sam'l Jackson, Wm Jackson,  
Jos. Jackson <sup>972</sup> A. Cooper.

Charles M. Richey  
County Surveyor.

M. W. Parker - Chain Cr.  
Joseph Jackson - Flagman.

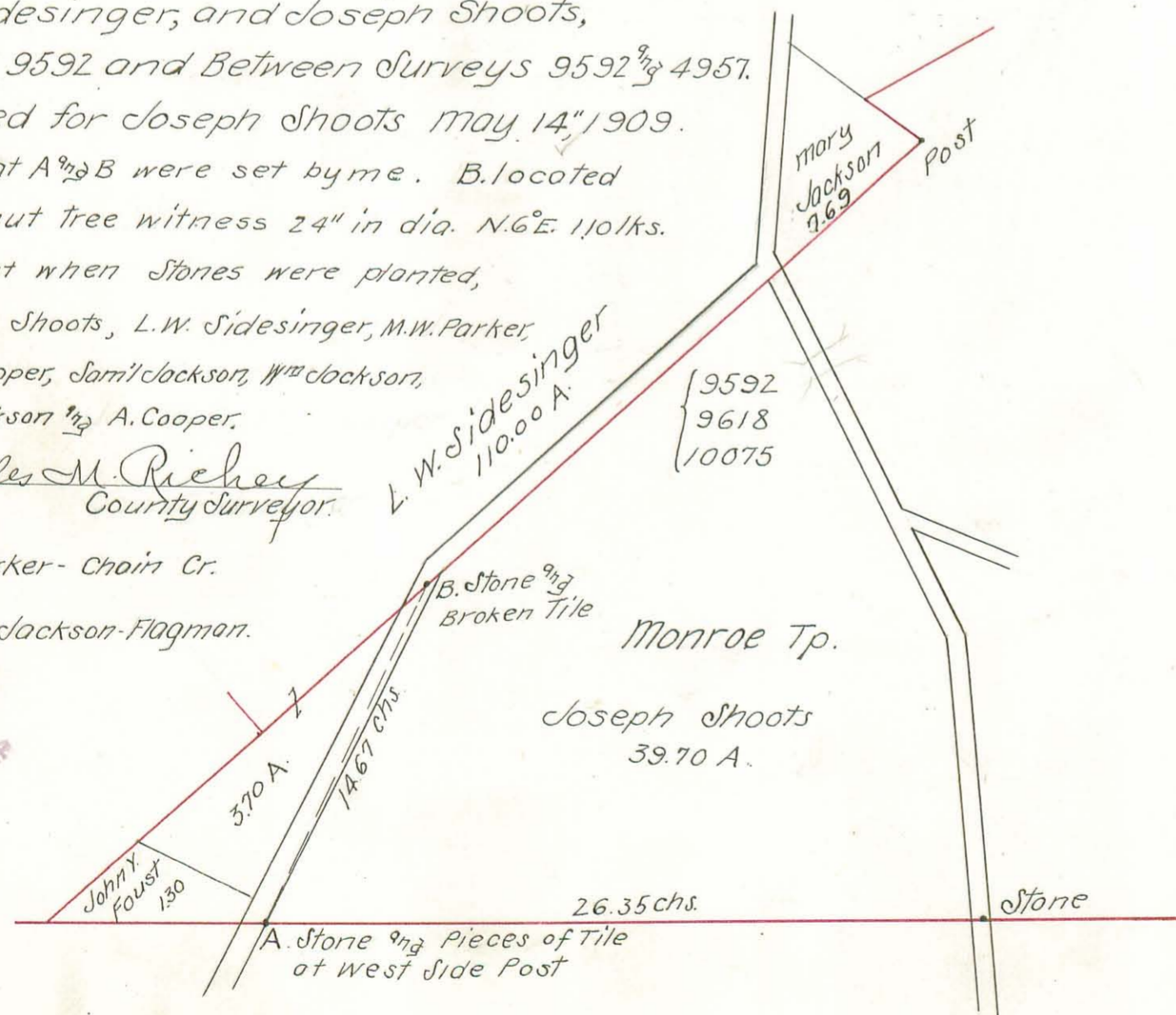

169  
INDEXED ON MAP



(170)  
INDEXED ON MAP

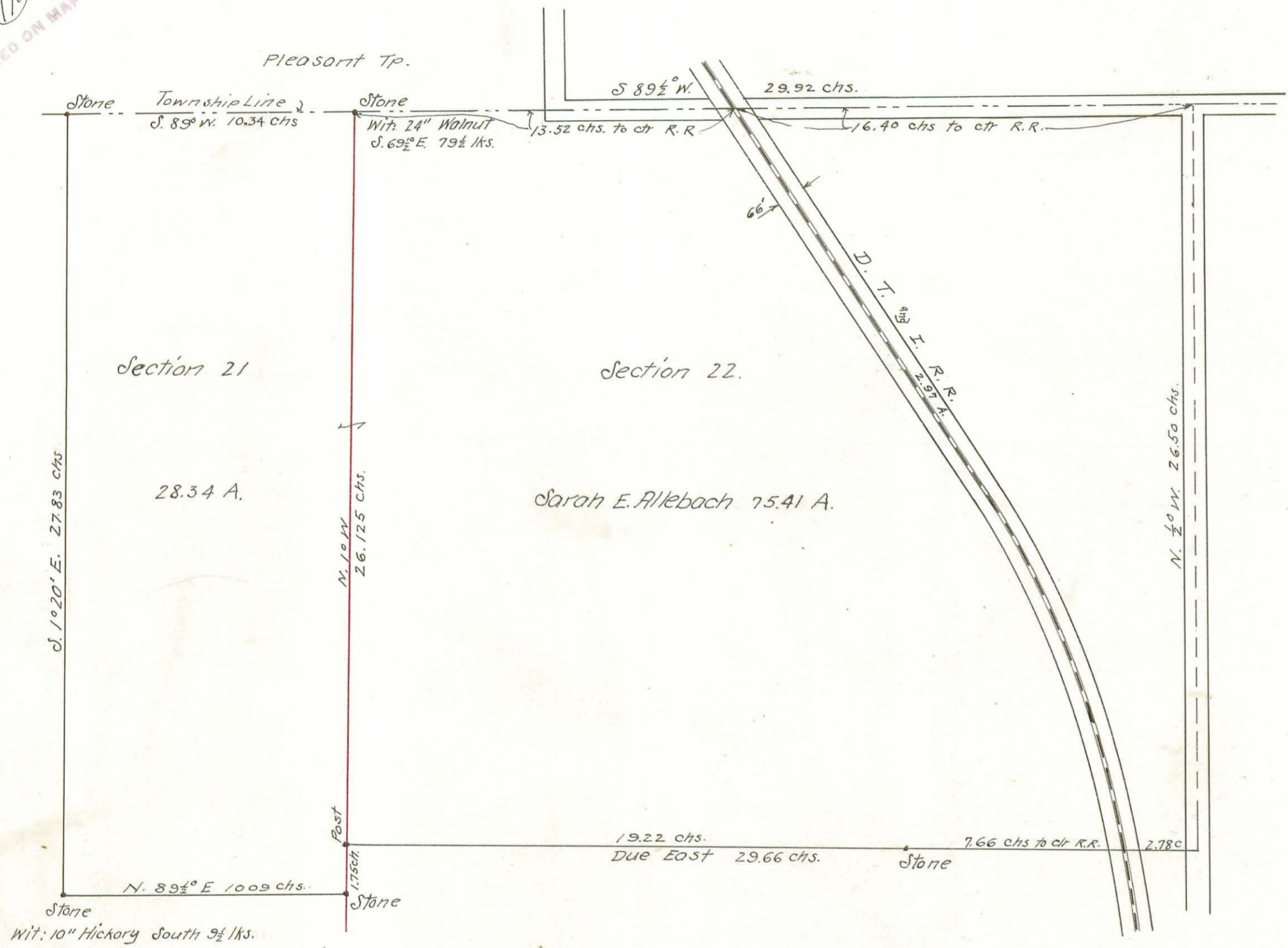

Pts. Secs. 21 & 22, T. 1, R. 8, Miami Tp.

Sarah E. Allebach Estate

Surveyed for Elmer Polk Adm.

Aug. 1909

Charles M. Richey  
County Surveyor

Marion Glasser } Ch. cr.  
O. C. Richey }

Wm Wert } Flagman.  
Elmer Polk }



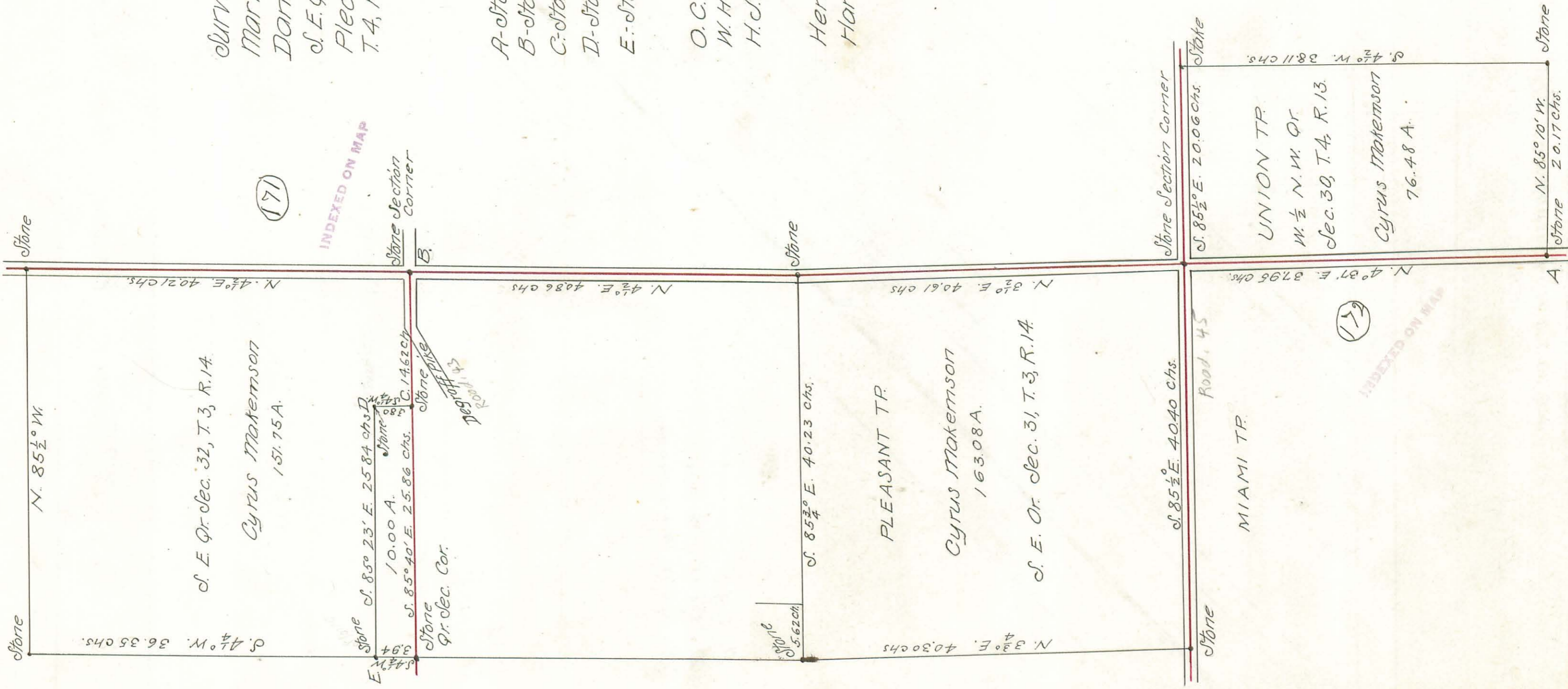

Surveyed for Partition Commissioners,  
 Martin Miller, Henry McShinnon and  
 Daniel W. Koch.  
 S. E. Qr. Sec. 31, 2/3 S. E. Qr. Sec. 32, T. 3, R. 14,  
 Pleasant Tp. 2/3 West 1/2 of N. W. Qr. Sec. 30,  
 T. 4, R. 13, Union Tp. surveyed 14, 15 2/3 19 June 1907.

Description of Corners--

- A-stone with five empty bottles.
- B-stone 4ft. north of center of gravel on Degraff pike.
- C-stone-Wit: Fence post 9 lks north 2/3 12" Apple tree 18" S.E.
- D-stone-Wit: 4" Peach tree 2ft. east 2/3 5" Apple tree 22 lks. S.E
- E-stone- 8" square on top, with pieces of drain tile.

O. C. Richey } Chain Cr.  
 W. H. Tamplin }  
 H. J. Tamplin }

Herbert Tamplin } Flagman  
 Harry Castle }



Scale: 1 in. = 10 chains  
 Charles M. Richey  
 County Surveyor

(17)

(13)

INDEXED ON MAP

INDEXED ON MAP



MEMORRAN'S 1<sup>ST</sup> ADDITION  
TO THE  
VILLAGE OF MEMORRAN

SEC. 30 T. 3 R. 14 HARRISON TP.  
SCALE: 1-INCH = 50 FT.

Surveyed Sept, 1910, By C. C. Buckley Asst. Co. Surveyor.

DENNIS MOORE  
58.50 A.

INDEXED ON MAPS  
(17)

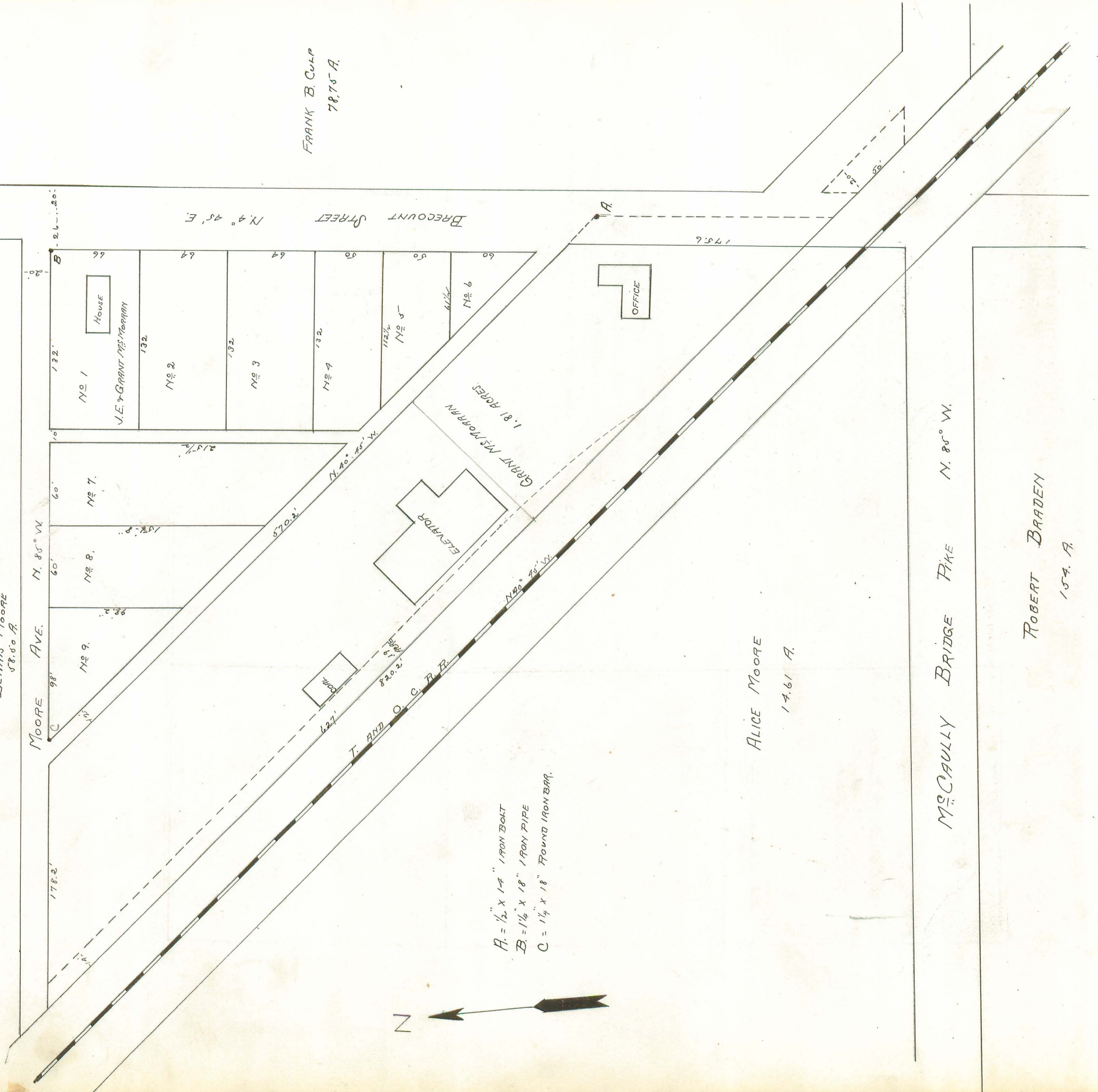

FRANK B. CULP  
78.75 A.

ALICE MOORE  
14.61 A.

McCAULLY BRIDGE PIKE N. 85° W.

ROBERT BRADEN  
154. A.

N

A. = 1/2" x 14" IRON BOLT  
 B. = 1 1/4" x 18" IRON PIPE  
 C. = 1 1/4" x 18" FOUND IRON BAR.







Surveyed for —  
Harry W. Koogler

Part of Section 7, Town 2, Range 14,  
Located in Delgraft, Logan Co. O.  
SCALE: 1" = 60'

Survey Oct. 7, 1910.  
H.S. Dailey, Depy. Co. Surveyor

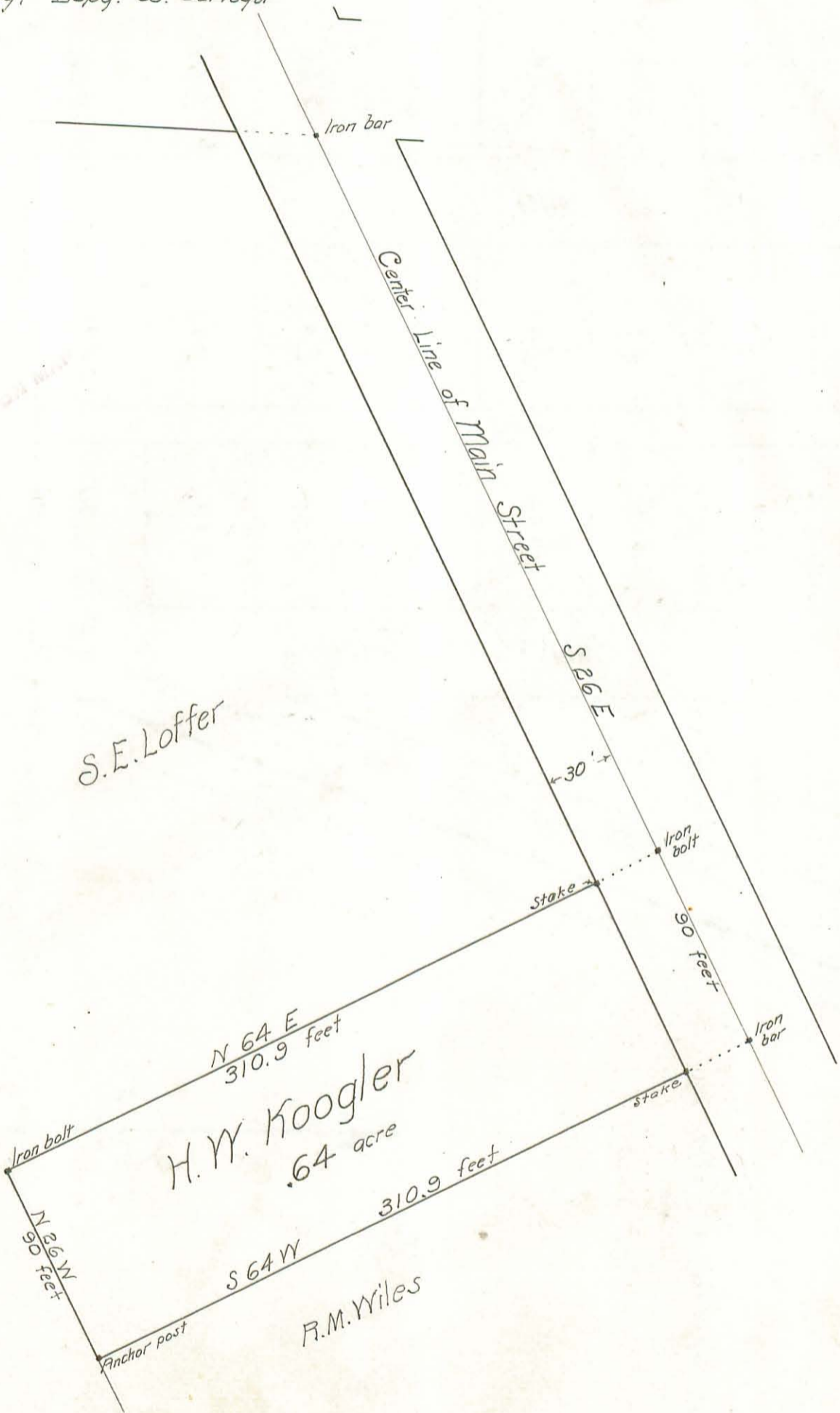

(173)

Surveyed for —  
Joseph Beckley

SCALE: 1" = 3 CHAINS. Oct. 18, 1910

State of Ohio

(176)  
INDEXED ON MAP

Section 36,  
Town 6,  
Range 8.

Jos. Beckley. 28.70 a

See Harry Daily's  
Field Book - C - page 149  
for notes

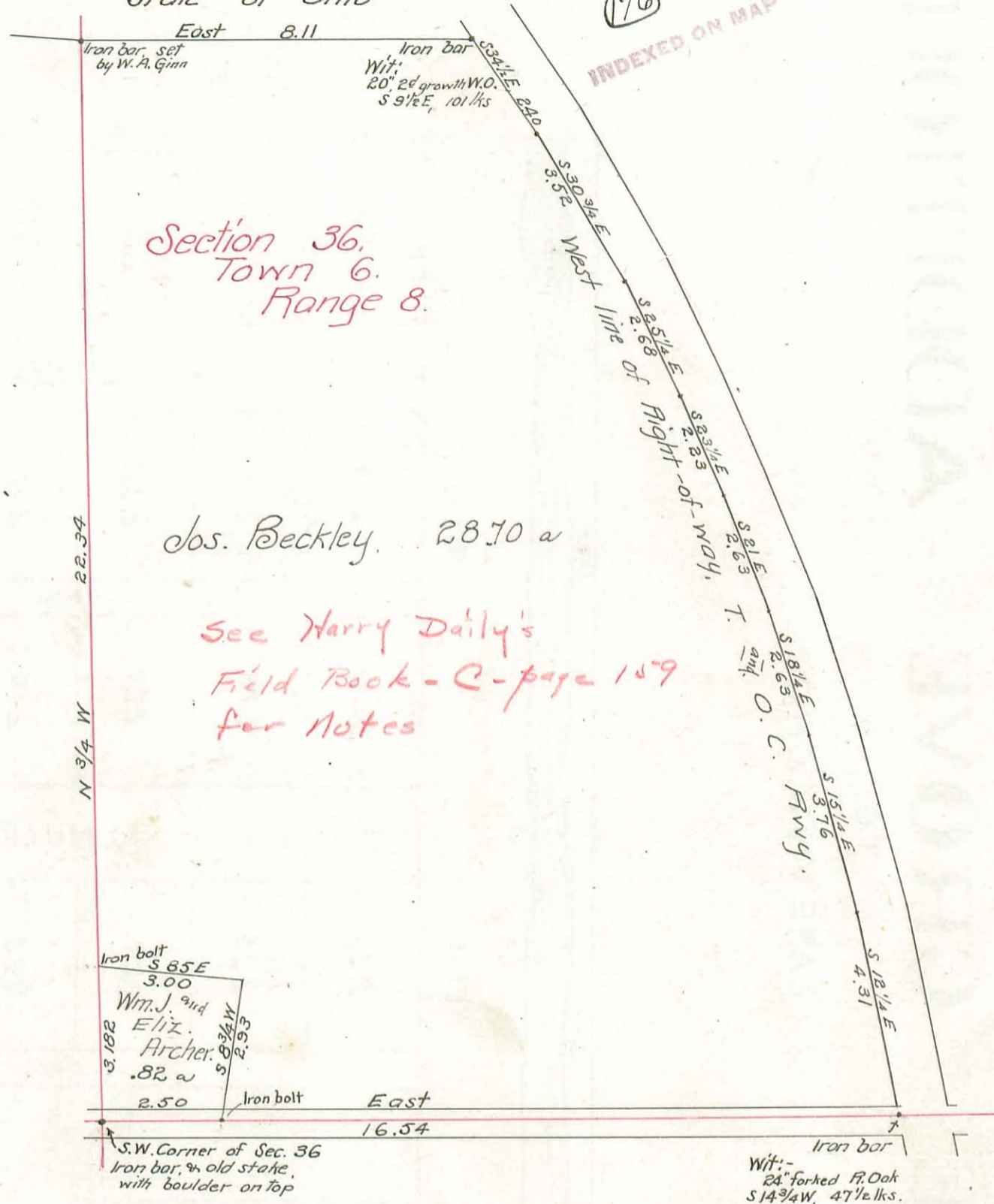

Ed. Snyder } ch. cr.  
Clarence Dumm }

Harry S. Dailey, Depy. Co. Surveyor



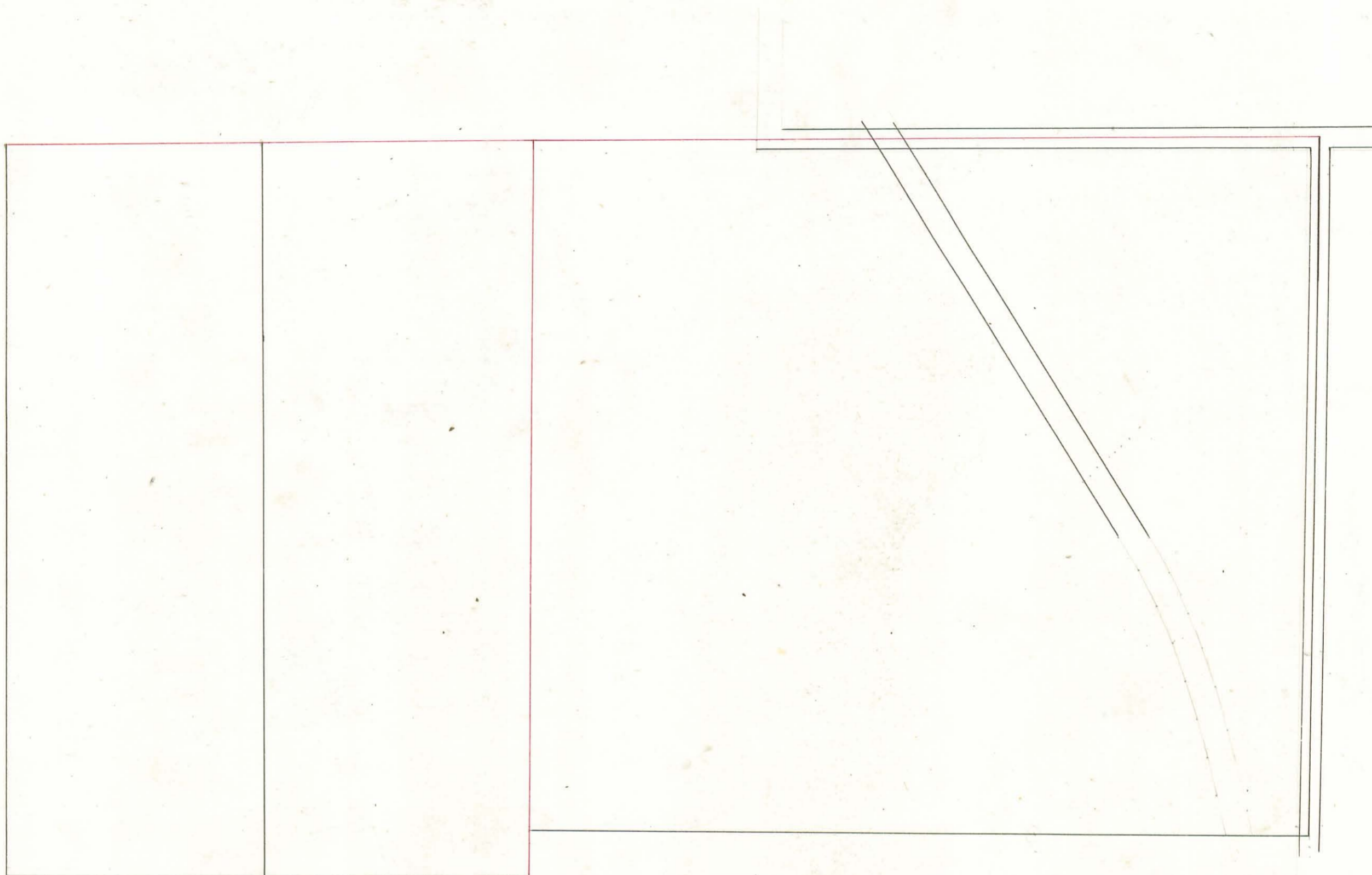



Surveyed for -

L. E. Cordrey <sup>3rd</sup> J. A. D. McColloch

Pt. surveys 3220 and 6450. Jefferson Township, Logan Co. Ohio.

G. W. Godwin } Ch. crs.  
Chas. Arbogast }

177  
See Drawer R  
J. A. D. McColloch

Israel Kinney

L. E. Cordrey.  
162.67 a

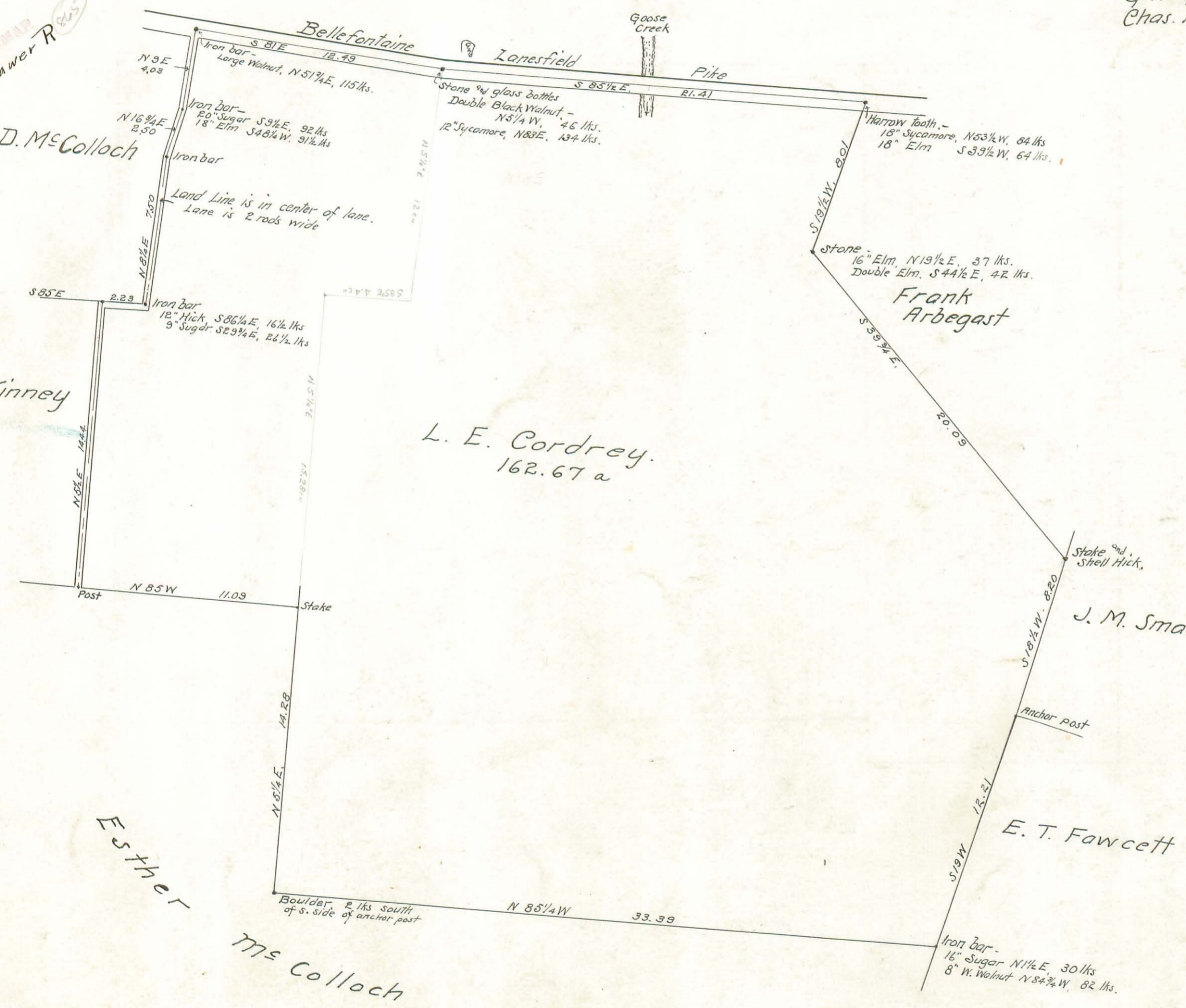

SCALE: 1" = 5 CHAINS

Surveyed as shown above  
May 23, 25, & 26. 1911

Harry J. Dailey  
Deputy County Surveyor



Surveyed for —  
Heirs of E.S. Baughman.

Parts of Sections 29, 30 & 35, T.3. R. 13  
Miami Township, Logan Co. Ohio

(178)  
INDEXED ON MAP

Earl Newell  
J. S. Kroop  
Wm. H. Bean  
Elmer Douglas } Chain Carriers

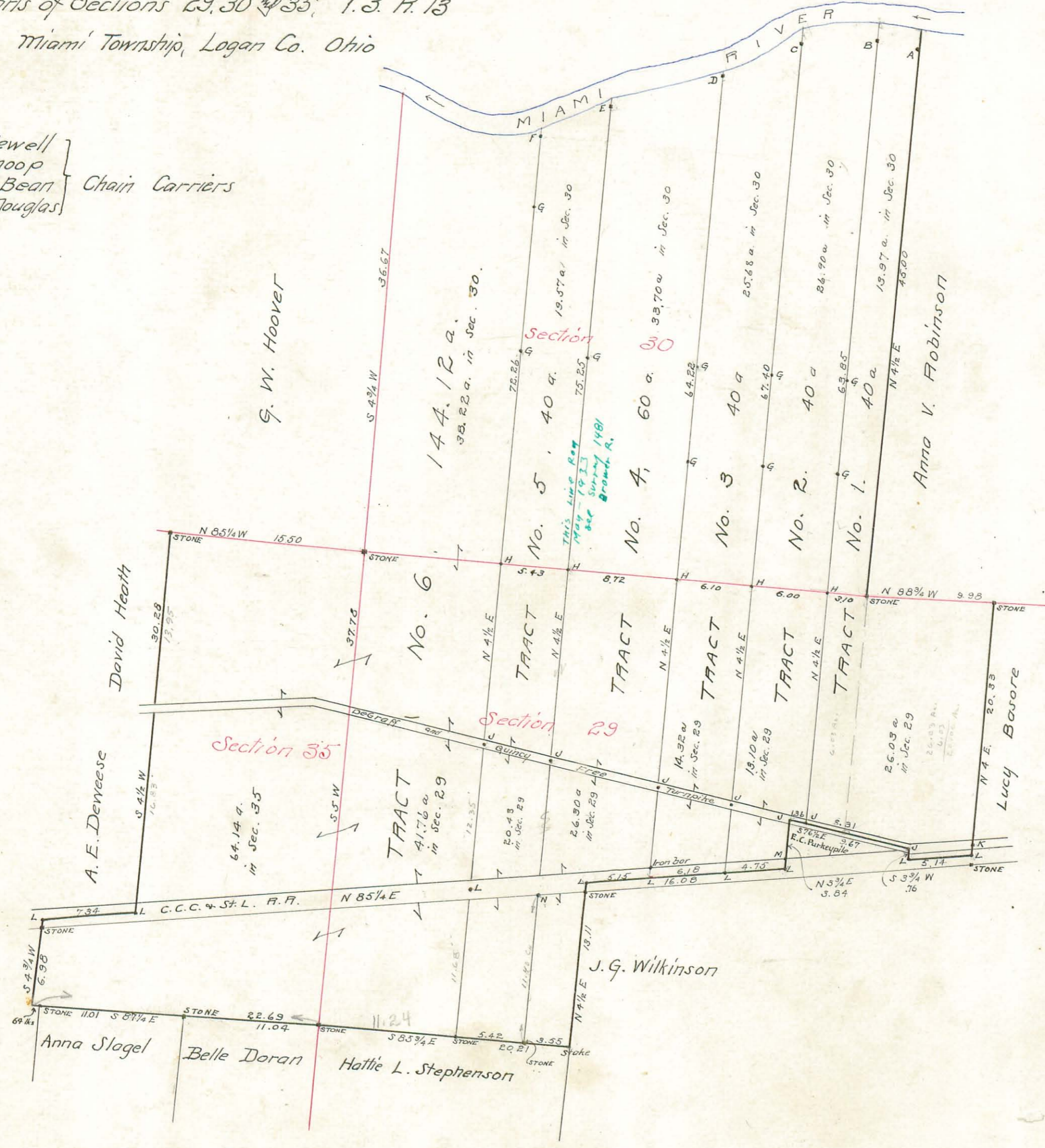

Description of Monuments.

- A. Line passes at east side of 30" hackberry
- B. Stone - Wit: - 12" white walnut, N 60 1/4 W, 13 lks  
12" white elm N 19 3/4 E, 40 lks
- C. Stone - Wit: - 14" hackberry S 57 W, 17 lks  
17" black hickory N 75 E, 22 lks
- D. Stone - Wit: - 13" white elm N 41 E, 16 lks  
10" black hickory N 50 W, 6 lks
- E. Stone - Wit: - 26" sycamore N 21 1/2 E, 84 lks  
17" white elm N 22 W, 68 lks
- F. Stone - Wit: - 18" sugar N 25 E, 51 lks  
22" black walnut S 25 1/2 E, 80 lks
- G. Iron bars in line
- H. Iron bars near Section line
- J. Iron bars in center of DeGraff Quincy Free Turnpike
- K. Stone in center of pike
- L. Iron bars in center of C.C.C. & St. L. R.R.
- M. Stone in north line of rt-of-way

Scale of Plot, 1 inch = 8 chains

Total acreage by Sections

Section 29 =	141.94 acres
" 30 =	158.04 "
" 35 =	64.14 "
Total, Entire estate =	364.12 "

Surveyed as shown above,  
July and August 1911

Harry S. Daily  
Deputy County Surveyor