

202
INDEXED ON MAP

Monuments:
No. 27 ~ Stone ~ On line at section corner.
No. 28 ~ Stone ~ On line at Qr. Sec. Corner.

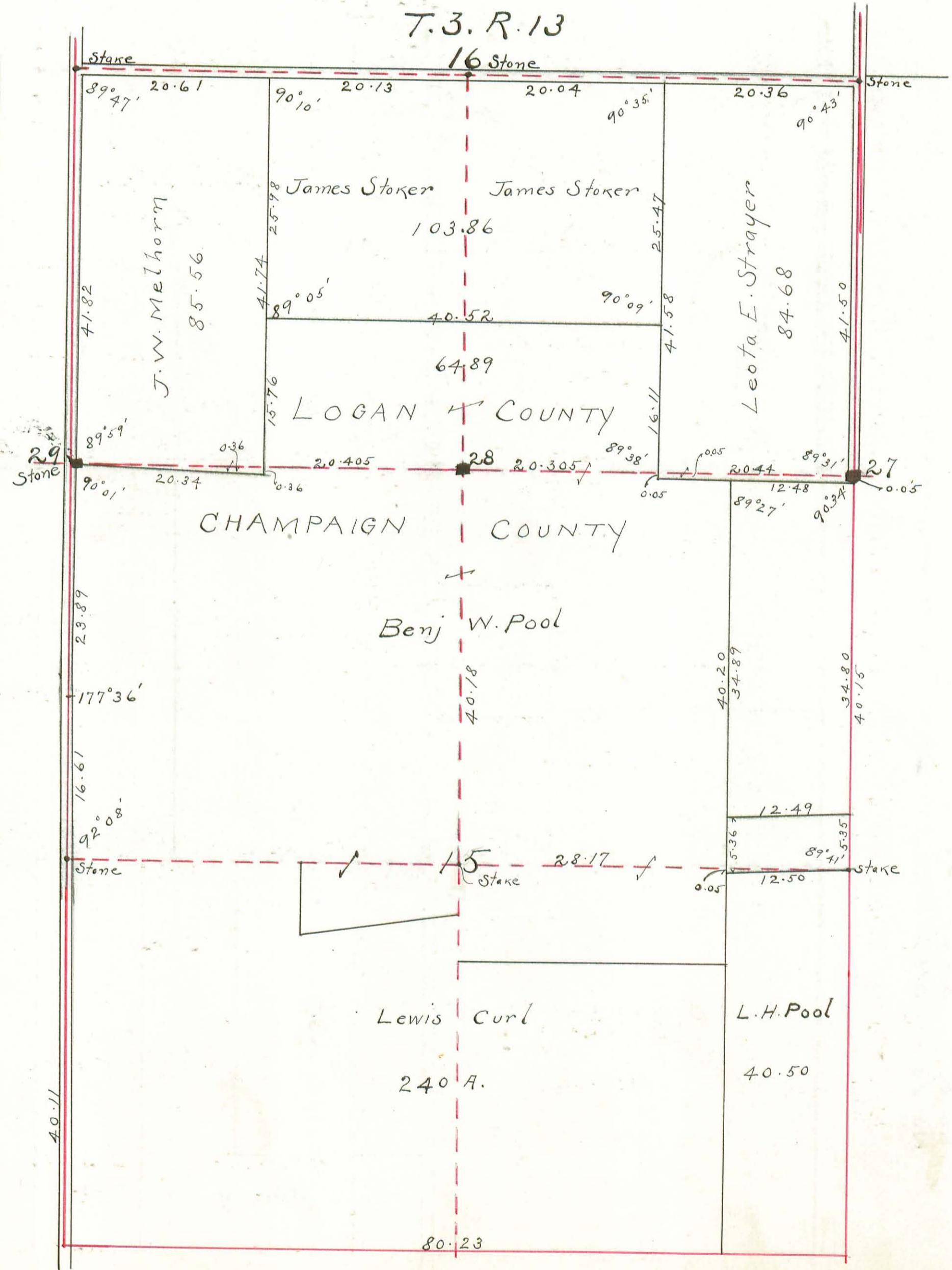

24 lines OK.
100 words

203
INDEXED BY FILE

Monuments:
No. 25 ~ Stone ~ on line at Section Corner.
No. 26 ~ Stone ~ on line at point 35 feet west of Qr. Sec. Cor.

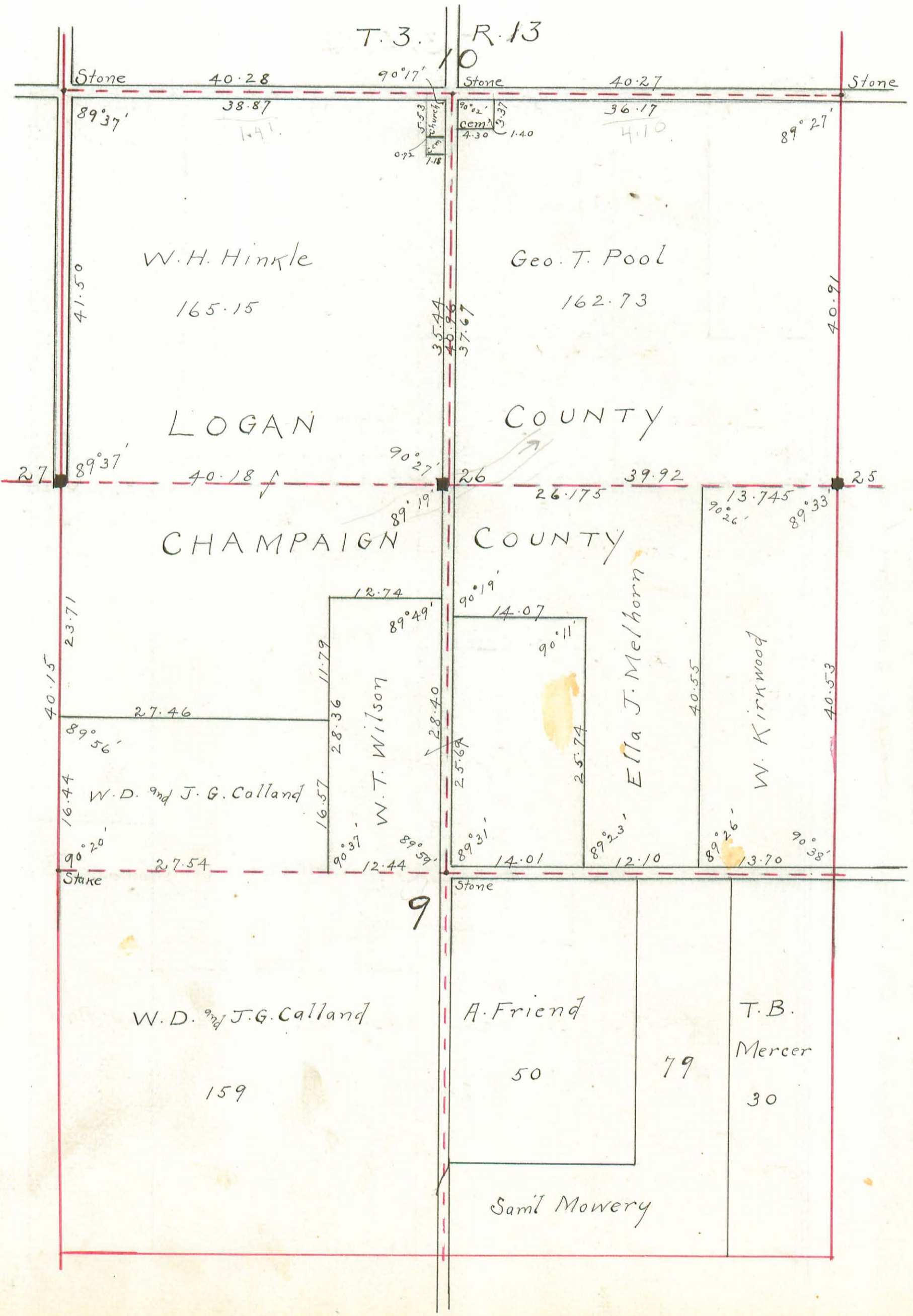

29 Bines on
100 rods on
40.90
35.52
45.00
37.63
3.29

36.225
x 1.14
41.945

T. 3. R. 13

35 lines
100 acres

204

MONUMENT ON THE

Monuments:
No. 23 ~ Stone ~ on line and Sec. Corner.
No. 24 ~ Stone ~ 2017 Sec. 13.511 pg 40

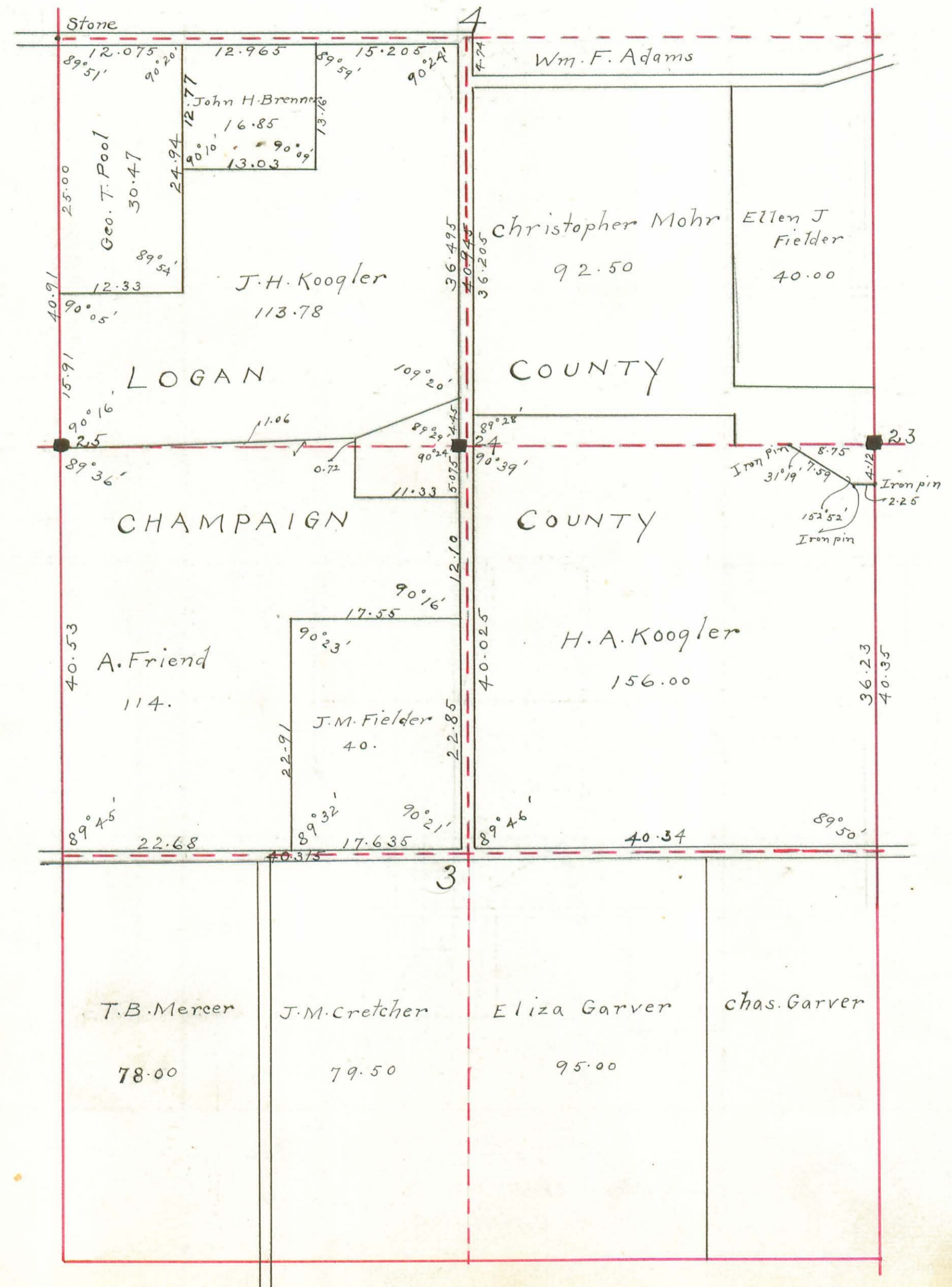

113 lines 64
300 miles

T. 4. R. 13

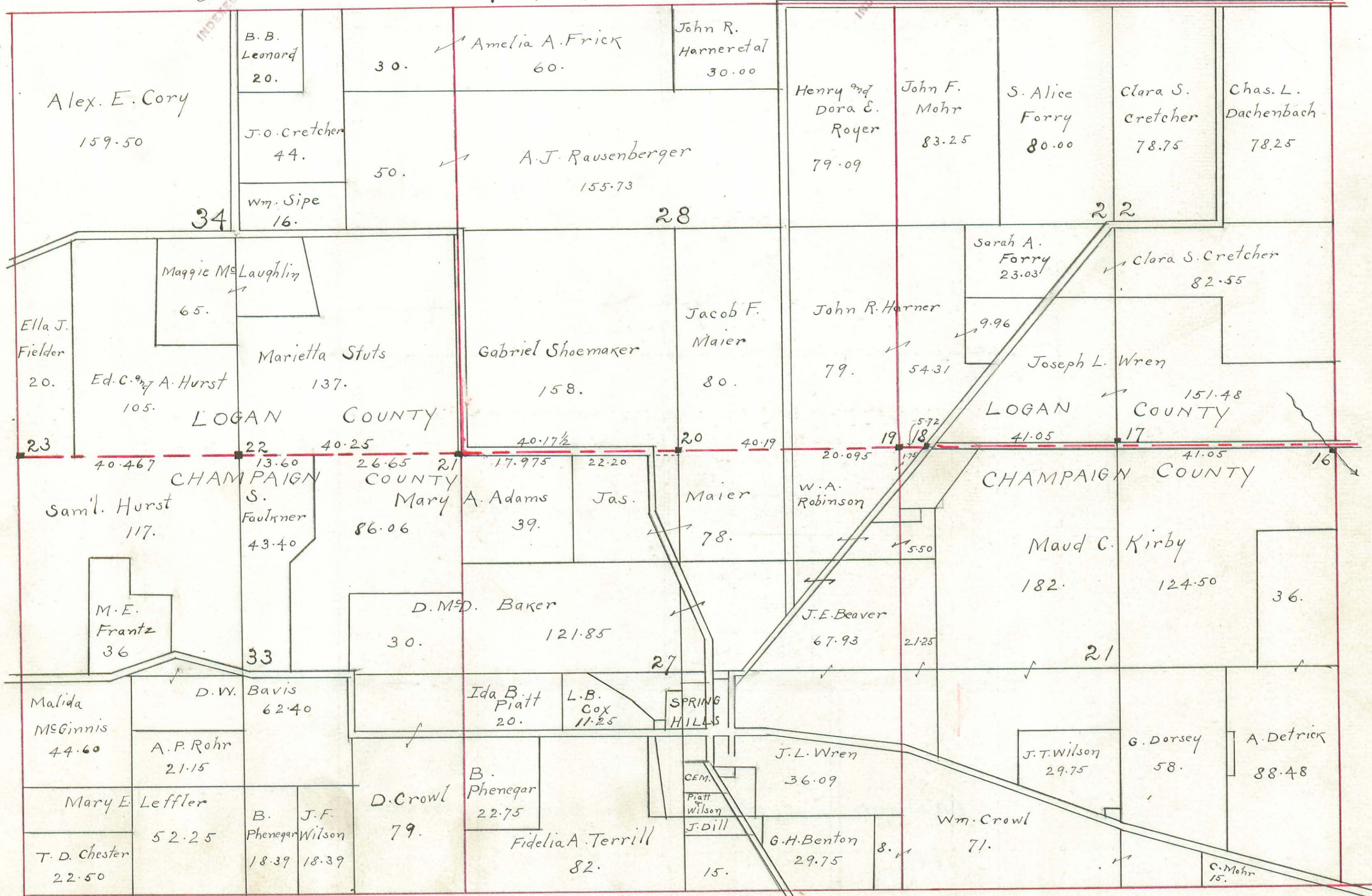

MONUMENTS:

- No. 16 — Stone — 20 feet South, 20 feet West.
- .. 17 — .. — 20 feet North of Qr. Sec. Cor.
- .. 18 — .. — on line, westside Carlisle Road.
- .. 19 — .. — on line at Sec. Cor.
- No. 20 — Stone — on line at Qr. Sec. Cor.
- .. 21 — .. — on line, 20 feet West of Sec. Cor.
- .. 22 — .. — on line at Qr. Sec. Cor.
- .. 23 — .. — on line and Cor. Adams and Harrison Tps.

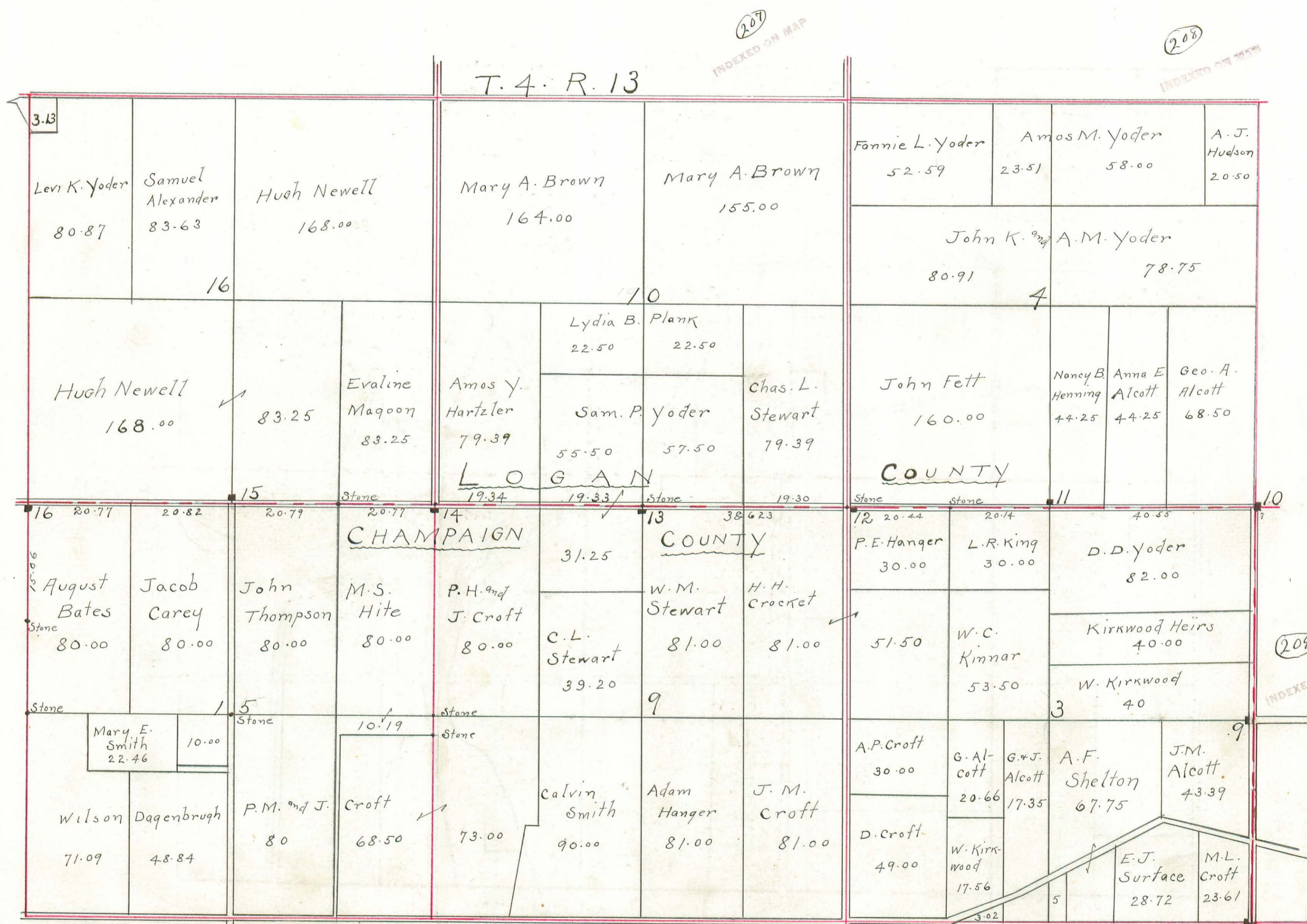

MONUMENTS:

- No. 8 — Stone — 17 feet West of Cor. Harrison and Salem Tps.
- No. 9 — Stone — 17 feet West of Gr. Sec. Cor.
- No. 10 — Stone — ~~On line and Sec. Cor.~~ 11 feet North of Sec. Corner
Stone Broken 5 1/2 feet top
Sec. Book # 479 Page 9
- No. 11 — Stone — 20 feet north of Gr. Cor.
- No. 12 — Stone — 20 feet south and 20 feet East of Sec. Cor.
Stone Broken at ground level reset top at East
Side of Stone 10/2/67 D.L.D.
- No. 13 — Stone — 20 feet South and 2 feet E. of Gr. Sec. Corner
- No. 14 — Stone — 20 feet South of Section Corner.
- No. 15 — Stone — 20 feet North of Gr. Sec. Corner
- No. 16 — Stone — 20 feet South and 20 feet West of Sec. Corner

210
INDEXED ON MAP

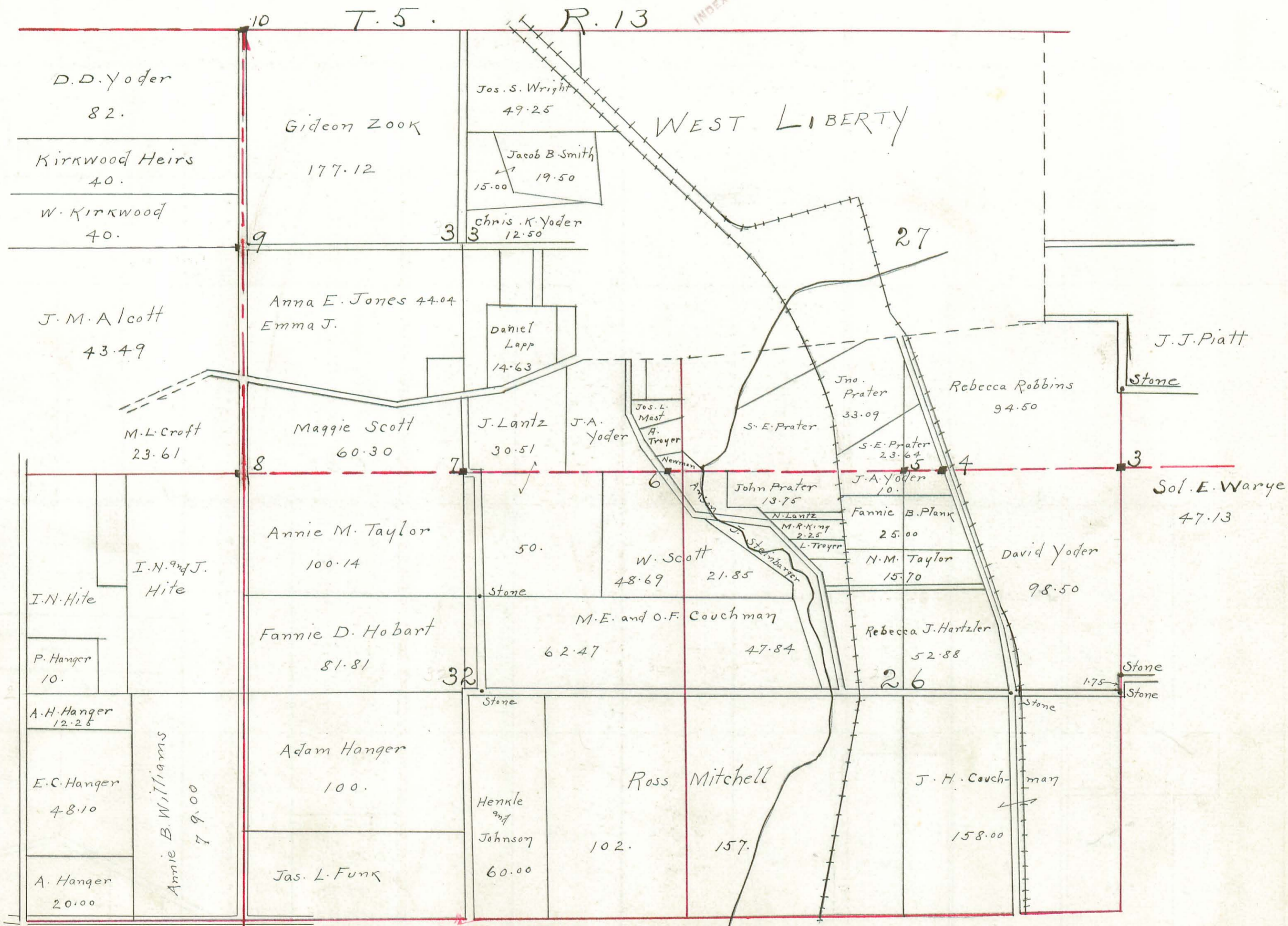

MONUMENTS:

- No. 3 --- Stone --- On line and Section Corner.
- No. 4 --- Stone --- On line at West side of pike.
- No. 5 --- Stone --- On line and Qr. Sec. Corner.
- No. 6 --- Stone --- On line 210 feet West of Section Corner.
- No. 7 --- Stone --- On line and Qr. Sec. Corner.

(211)

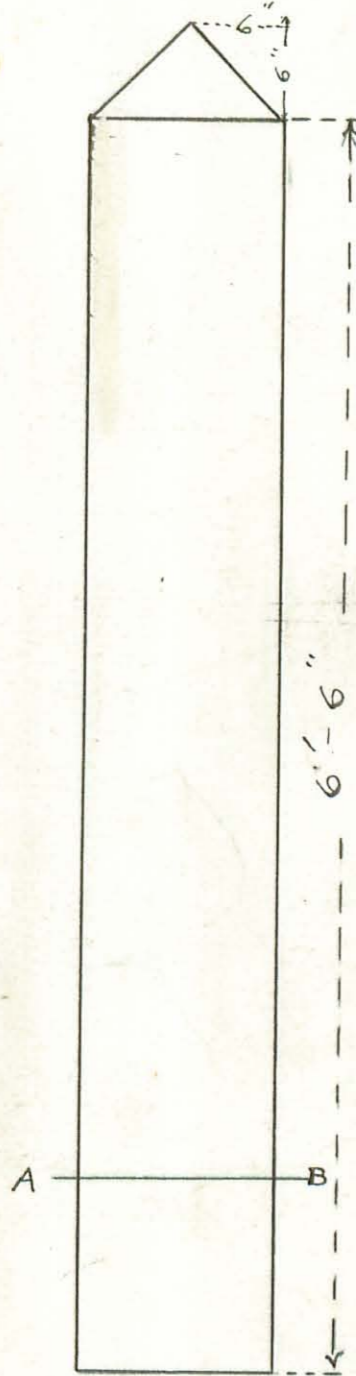
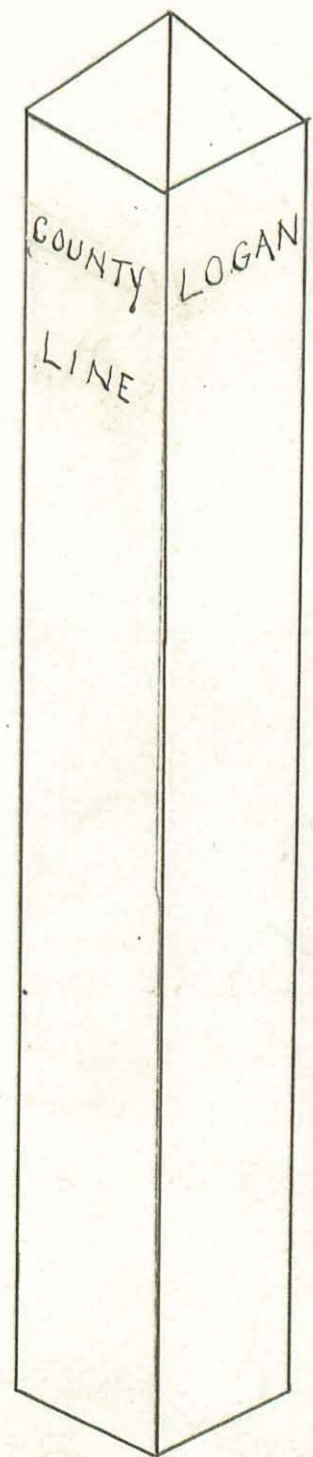
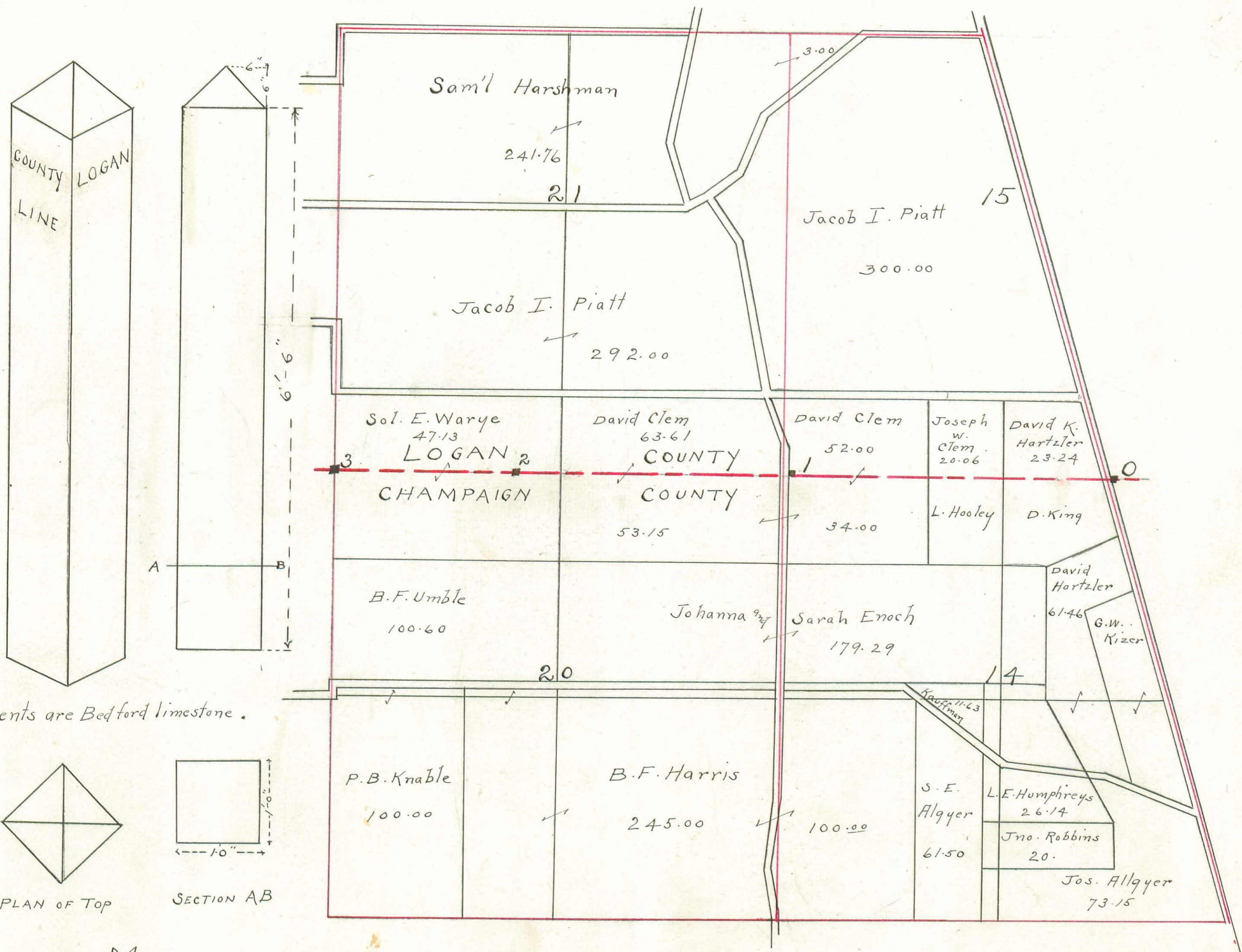

Monuments are Bedford limestone.

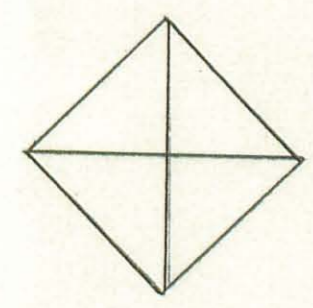

PLAN OF TOP

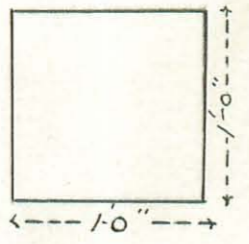

SECTION AB

PLAN OF MONUMENTS

- No. 0. --- Stone --- On line at East side Ludlow road.
- No. 1. --- Stone --- 20 feet East and 10 feet north of Section Corner.
- No. 2. --- Stone --- On line 190 feet west of Quarter Corner.

April-19-1917 No. 2 - Stone moved West 6.8 ft - now 196.8 " " " " " " " " " " W. V. Scott
Co. Surveyor.

The original of this page is blank or missing.

Surveyed for -
Ulysses G. Keith

Sept. 27, 1911

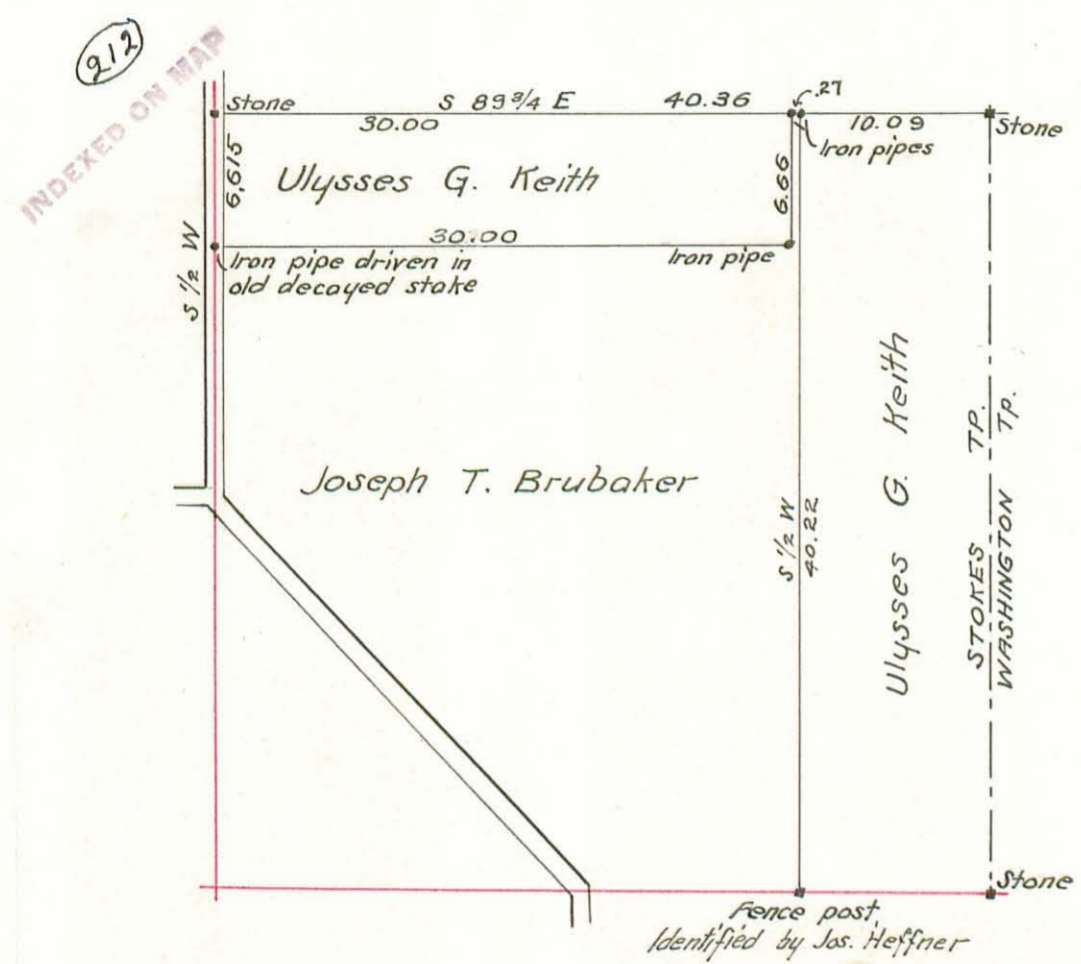

Pt. Sec. 2. T. 7. R. 8
Stokes Tp. Logan Co. Ohio.
A. R. Youngbeters }
E. C. Neaseater } ch. cks. sworn.

Deposition Taken by County Surveyor.

In the matter of the Application of U. G. Keith for survey of a certain tract of land,
Deposition of Joseph F. Heffner taken before me, Deputy County Surveyor of Logan County, Ohio, in the above case at the line between the lands of U. G. Keith and Jos. Brubaker on the 27 day of Sept. 1911.
Said Joseph F. Heffner of lawful age, being by me first duly sworn, as herein-after certified, deposes and says as follows:

- 1st Ques. - State your name, age, occupation and place of residence
ANSWER: - My name is Joseph F. Heffner. I am 68 years of age, I am "retired" by occupation, my place of residence is Bellefontaine, Ohio.
- 2^d Ques. - Did you formerly own the 40 acre tract on the east side of the SW quarter of Sec. 2. T. 7. R. 8?
ANS: - Yes.
- Q: - Was the dividing line between this tract and Mr. Brubaker's tract ever located by a surveyor?
ANS: - It was, by Mr. McCormick.
- Q: - When was the survey made?
ANS: - I think within about a year from the time I bought the place.
- Q: - Can you locate or identify any corner or points in this line? If so, describe, or point them out.
ANS: - (Pointing to corner post just north of gate) This post is where the stake was set by the surveyor.
- Q: - What information can you give about the present wire fence north from this post?
ANS: - This fence was set in line of old rail fence by Mr. Pridde, or at least this end of the fence, and I believe is as near on the line as could be placed.
- Signed by J. F. Heffner

- Certificate to Deposition -

State of Ohio Logan Co. ss.
I, Harry S. Dailey, Deputy County Surveyor of Logan County, Ohio, do hereby certify, that the above named Joseph Heffner was by me first duly sworn to testify the truth, the whole truth, and nothing but the truth, and that the deposition by him subscribed as above set forth was reduced to writing by me and also so written in the presence of the witness aforementioned, and was subscribed by said witness in my presence, and was taken at the time and place specified in the caption hereof.
In Witness Whereof, I have hereunto set my hand, and affixed my seal of office this 27 day of September A. D. 1911

Harry S. Dailey
Deputy County Surveyor

Surveyed for -

Henry Renkert

Jan. 3 1912

W. W. McKinnon Deputy Co. Surveyor.

Edgar Renkert }
Walt. Renkert } Chairmen

213
INDEXED ON MAP



Deposition Taken by County Surveyor.

Revised Statutes, Sec. 1188-9-93.

In the Matter of the Application of

U. G. Keith

No.

for Survey of certain tract of land.

Deposition of

Joseph F. Heffner

taken before me, ^{Deputy} County Surveyor of *Lugan* County, Ohio, in the above

case, at *the line between the lands of U. G. Keith and Jos. Boubak*
on the *27* day of *Sept* 19*01*

Said *Joseph F. Heffner* of lawful

age, being by me first duly sworn, as hereinafter certified, deposes and says as follows:

1st Ques. State your name, age, occupation, and place of residence.

Answer. My name is *Joseph F. Heffner*

I am *68* years of age, I am a *retired* by occupation, and my place of residence is *Bellefontaine Ohio*

2d Ques. *Did you formerly own the 40 acre tract on the east side of SW quarter of Sec. 2, T. 7, R. 8?*

Ans. *Yes*

Q. *Was the dividing line between this tract and Mr. Boubak's tract ever located by a surveyor?*

Ans. *It was, by Mr. McCormick*

Q. *When was the survey made?*

Ans. *I think within about a year from the time I bought the place.*

Q. *Can you locate or identify any corner or points in this line? If so, designate or point them out.*

Ans. *(Pointing to corner post just north of gate) This post is where the stake was set by the surveyor.*

Q. *What information can you give about the present wire fence north from this post?*

Ans. *This fence was set in line of old rail fence by Mr. Pribble, or at least this end of the fence, and I believe is as near on the line as could be placed.*

Signed by *J. F. Heffner*

No.

2-59-2

DEPOSITION

of Geo. F. Weffner
Tuker before

Henry & Bailey
Deputy COUNTY SURVEYOR

of Logan County, Ohio

In the Matter of the Application of
W. S. Keith

for Survey of lines certain tract of land.

on the 27 day of Sept.

1901

CERTIFICATE TO DEPOSITION.

THE STATE OF OHIO, Logan COUNTY, SS.

I, Henry & Bailey, Deputy County Surveyor

of Logan County, Ohio, do hereby certify that the above named

George Weffner was by me first duly sworn to testify

the truth, the whole truth and nothing but the truth, and that the Deposition by ~~him~~ subscribed as above

set forth was reduced to writing by me

and also so written in the presence of the witness aforesaid, and was subscribed by the said witness in my

presence, and was taken at the time and place specified in the caption hereof.

IN WITNESS WHEREOF, I have hereunto set my hand and affixed my seal

of office, this 27 day of September A. D. 1901

Henry & Bailey
County Surveyor.

SURVEYED for

William H. Grabel.

In Survey 9890, Rushcreek, Tp.

September 7, 1911.

by Walter V. Scott
Deputy County Surveyor

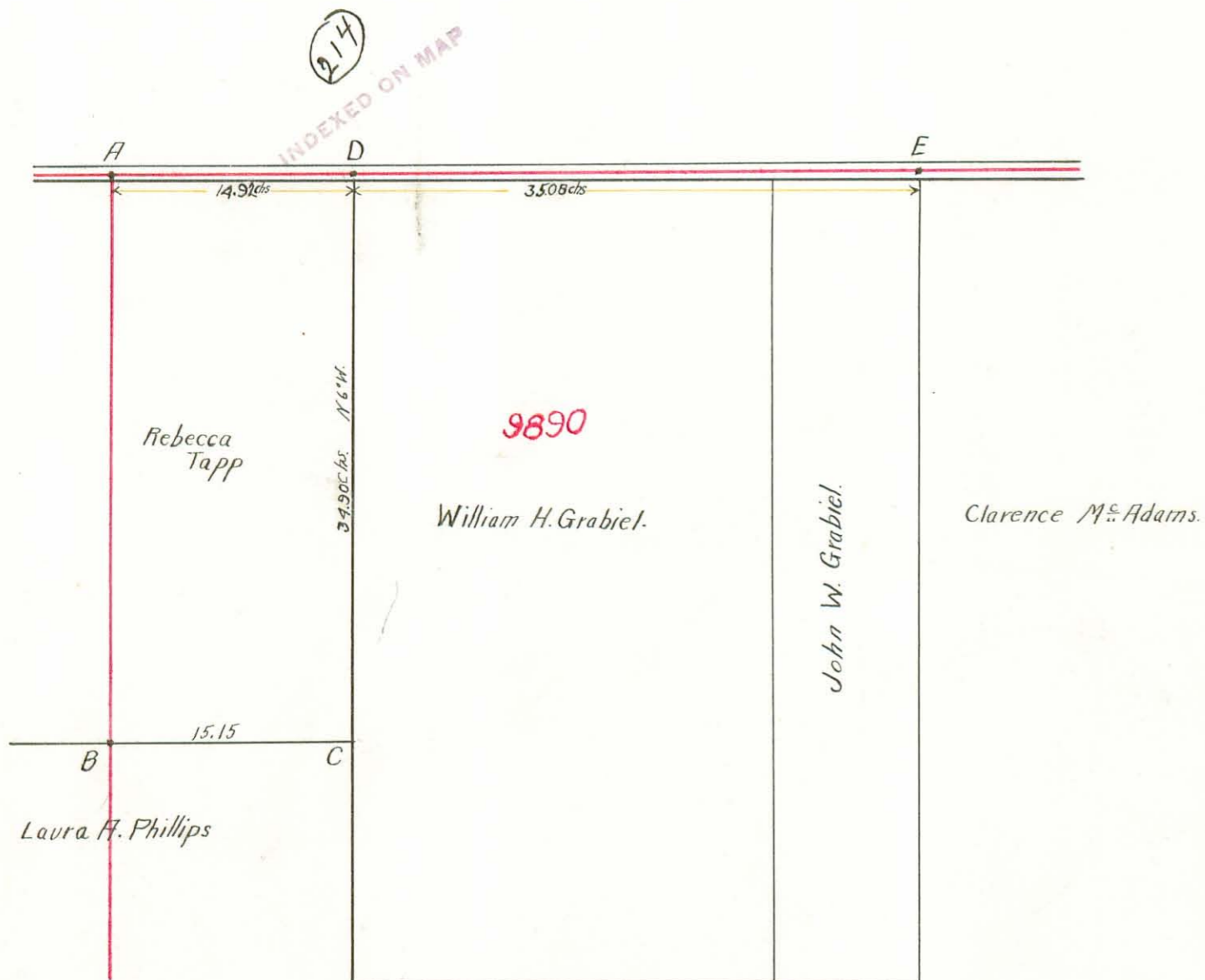

Description of Corners.

- A, Stone northwest corner Survey 9890
- B, Stone.
- C, Post.
- D, Stone, set in shoulder of grade.
- E, Stone and Brick.

Line DC is line as agreed on by Ernest Tapp & William H. Grabel.

The original of this page is blank or missing.

Surveyed for
 Verta Kiser & Lewis Rotrott
 In Survey 4492, Monroe Township.
 September 27th 1911.
 by Walter V. Scott.
 Deputy County Surveyor.

C. W. Cash } Chainmen
 Frank Bailey }

(215)
 INDEXED ON MAP

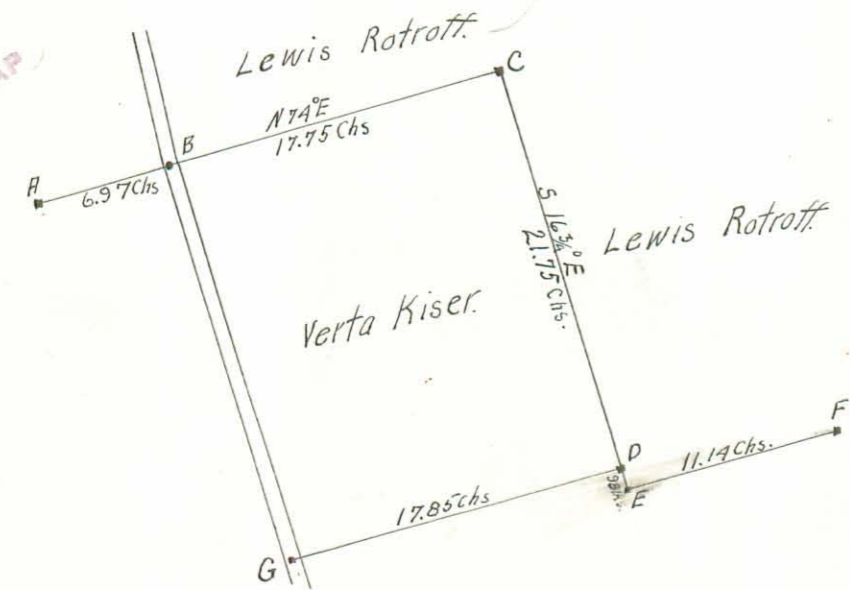

Description of Corners.
 A, large Jack Oak tree.
 B, Iron bolt and old Stake in center of road.
 C, Set Limestone and bricks with Walnut 3' SW. 31 lks
 D, Stone.
 E, Post.
 F, Post.
 G, Center of public road.
 Corner C was planted in the presence of Peter Hulsizer,
 C. W. Cash, Frank Bailey, Marvin Kiser, Verta Kiser and Lewis
 Rotrott.

Surveyed for
 George W. Wilson
 In Surveys 4859 & 3688 Zane Township.
 September 16th 1911.
 by Walter V. Scott.
 Deputy County Surveyor.
 Geo. W. Wilson } Chainmen.
 James N. Wilson }

(216)
 INDEXED ON MAP

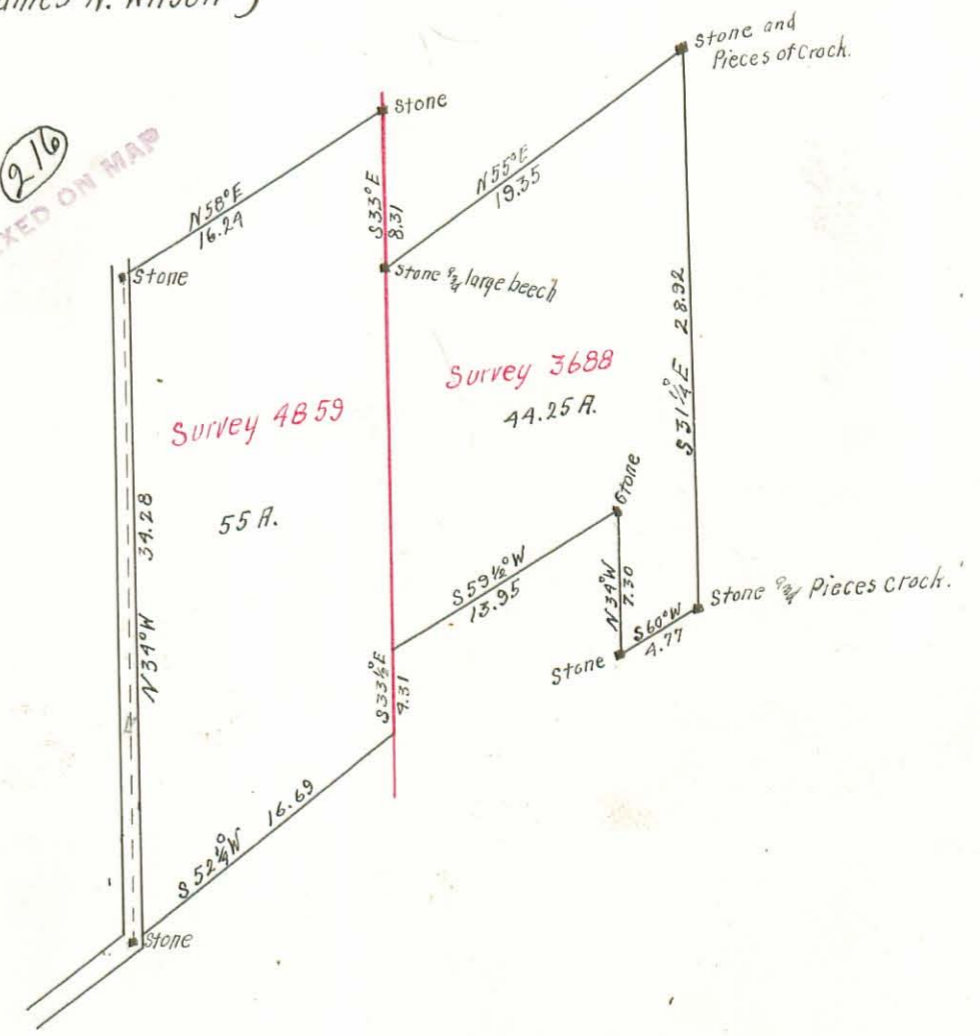

Surveyed for

Warnock Woolley

Survey 9972 - Belle Center, Ohio

October 19th 1911

F. W. McKinnon Deputy County Surveyor

(217)
INDEXED ON MAP



Surveyed for

Benj. Fisher

Surveys 9938 & 10060 Bokescreek Tp.

Feb. 20, 1912

F. W. McKinnon Deputy County Surveyor

Benj. Fisher }
Jenkins } chainmen

(218)
INDEXED ON MAP

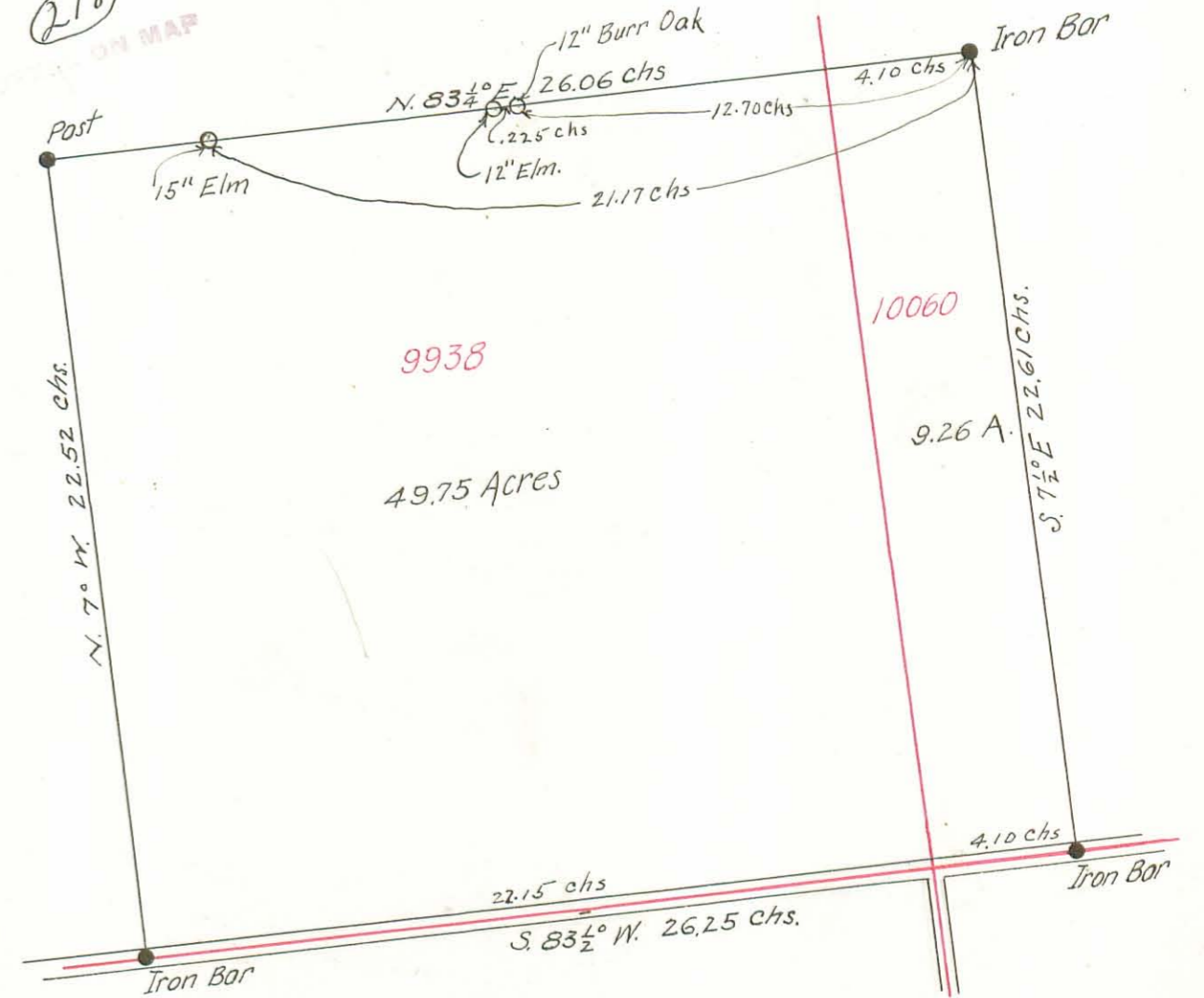

Surveyed for —

Chas. Anstine, Hrs.

M^cArthur Tp, Logan Co. Ohio.

Surveyed Aug. 1st 2. 1912.

Allen Anstine, Admr.

Henry Anstine
K. P. Leibert | ch. crs.

Harry S. Dailey, Depy. Co. Surveyor

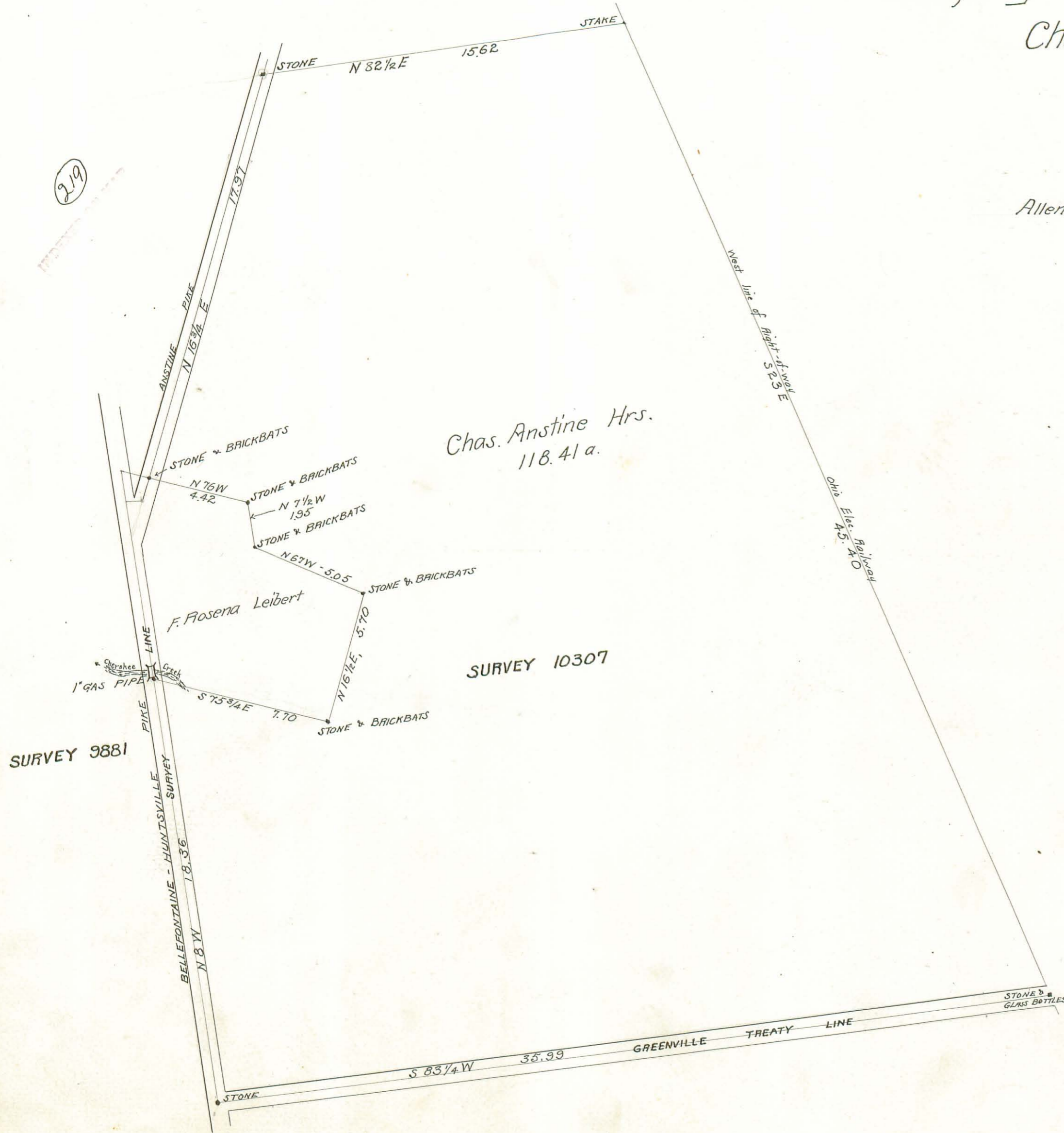

219

Surveyed for -
Alfred Buller

L. D. Ellis, Admr.

Pt. Survey 4399
Lake Township
Logan County
Ohio.

Earl Shipley - ch. cr.

Surveyed Apr. 30, 1913

Harry S. Dailer
Depy. Co. Surveyor

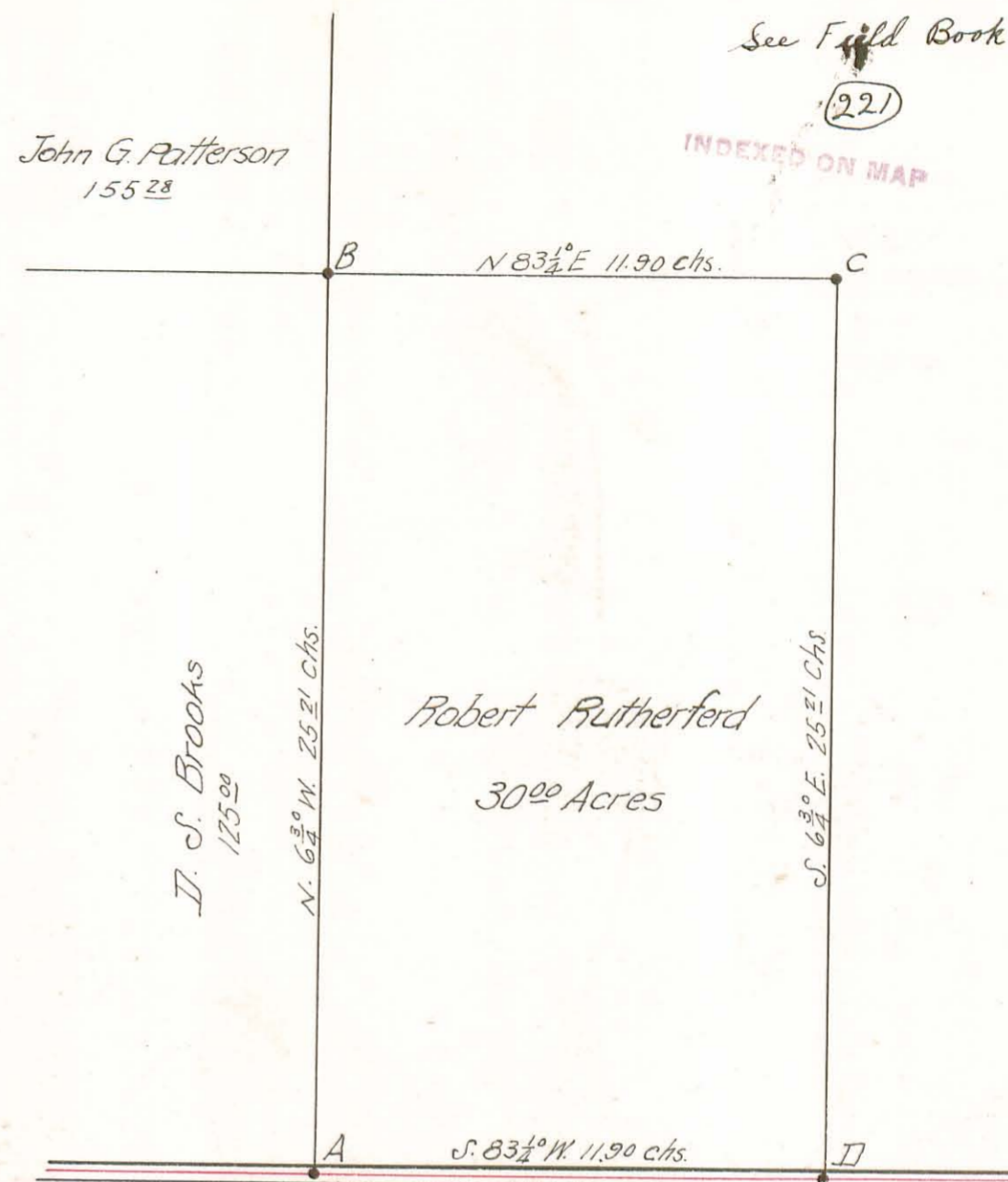
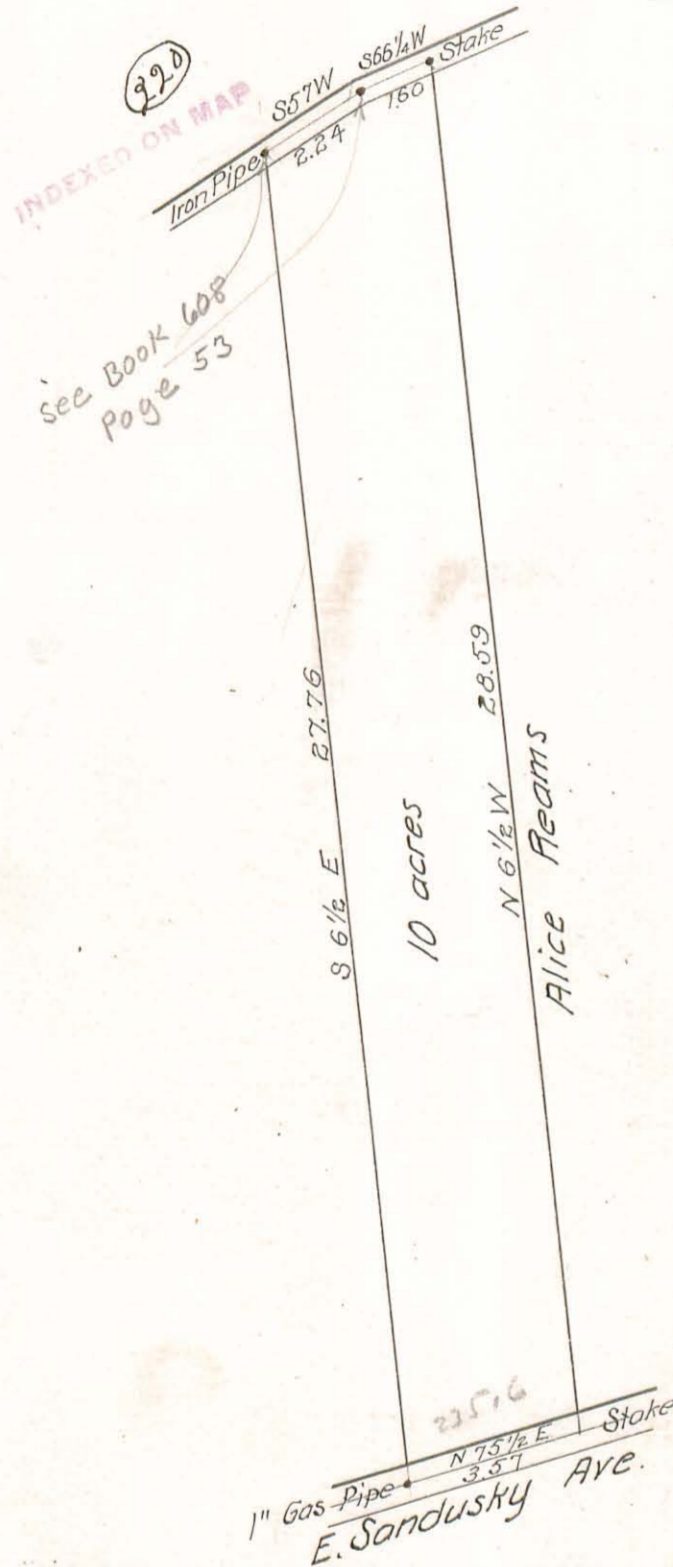

Surveyed for -
Robert Rutherford

Part Survey 9931
M. Arthur Township,
Logan County, Ohio.

Robt. Rutherford } Chain Crs.
John Rutherford }

- "A" - 1/2-inch gas pipe, in ctr. of road and south line of Survey.
- "B" - " " " " " large post.
- "C" - " " " " "
- "D" - " " " " in ctr. of road and south line of Survey.

Land Line "AB" - Established by agreement between
D. S. Brooks and Robt Rutherford.

Surveyed March 2, 1915.
Fred W. McKinnon
Dep. Co. Surveyor.

Surveyed for Conda L. Smith.
Part of "So. Bellef. Add."
April 8th 1913.

222

INDEXED ON MAP

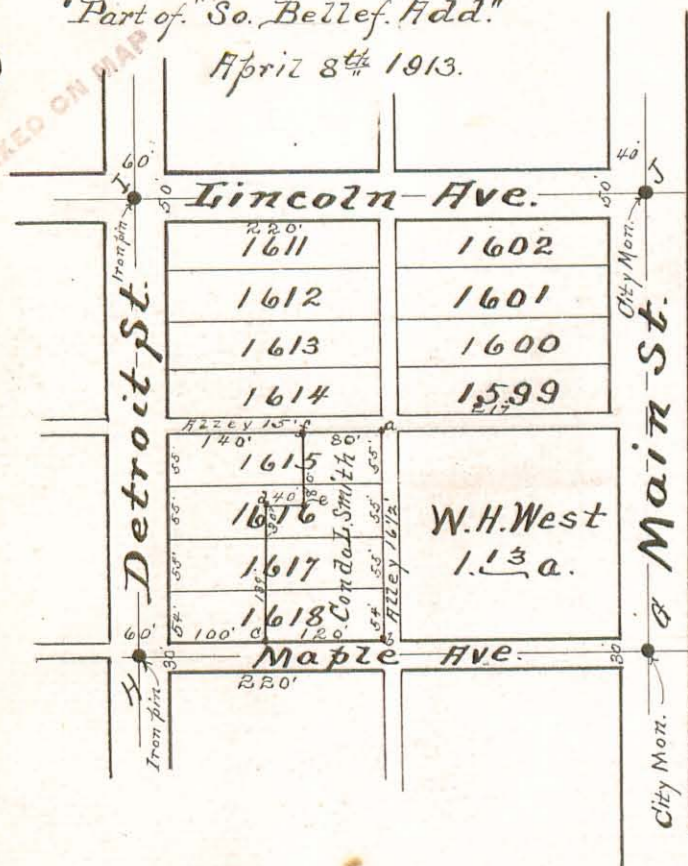

Field Notes.

- a = Post. N.E. cor. Lot N^o 1615
 - b = Iron pin. 1" x 2 1/2". S.E. Cor. Lot N^o 1618.
 - c = " " " " on S. line " " "
 - d = " " " "
 - e = " " " "
 - f = Post on N. line Lot N^o 1615
 - g = City monument on center Main St & Maple Ave.
 - h = " " (Iron pin) " Detroit St. " " "
 - i = " " (") " " " Lincoln Ave.
 - j = " " " Main St " " "
- Maple Ave = 30ft. wide. Lincoln Ave. 50ft wide
Detroit St. 60ft wide.
- a to b = 219 feet. b to c = 120ft. c to d = 139ft.
d to e = 40 feet. e to f = 80 feet f to a = 80 feet.

Tract, a. b. c. d. e. f. a. surveyed as shown above for
Conda L. Smith. April 8th 1913.
Lines c-d & e-f are parallel to Detroit St.
Line d-e parallel to Maple Ave.

S. A. Buchanan Surveyor.

Surveyed for Geo. M. Detrick. Part of S.W. Quar. Sec 6. T. 3. R. 14.

Distances measured in feet.

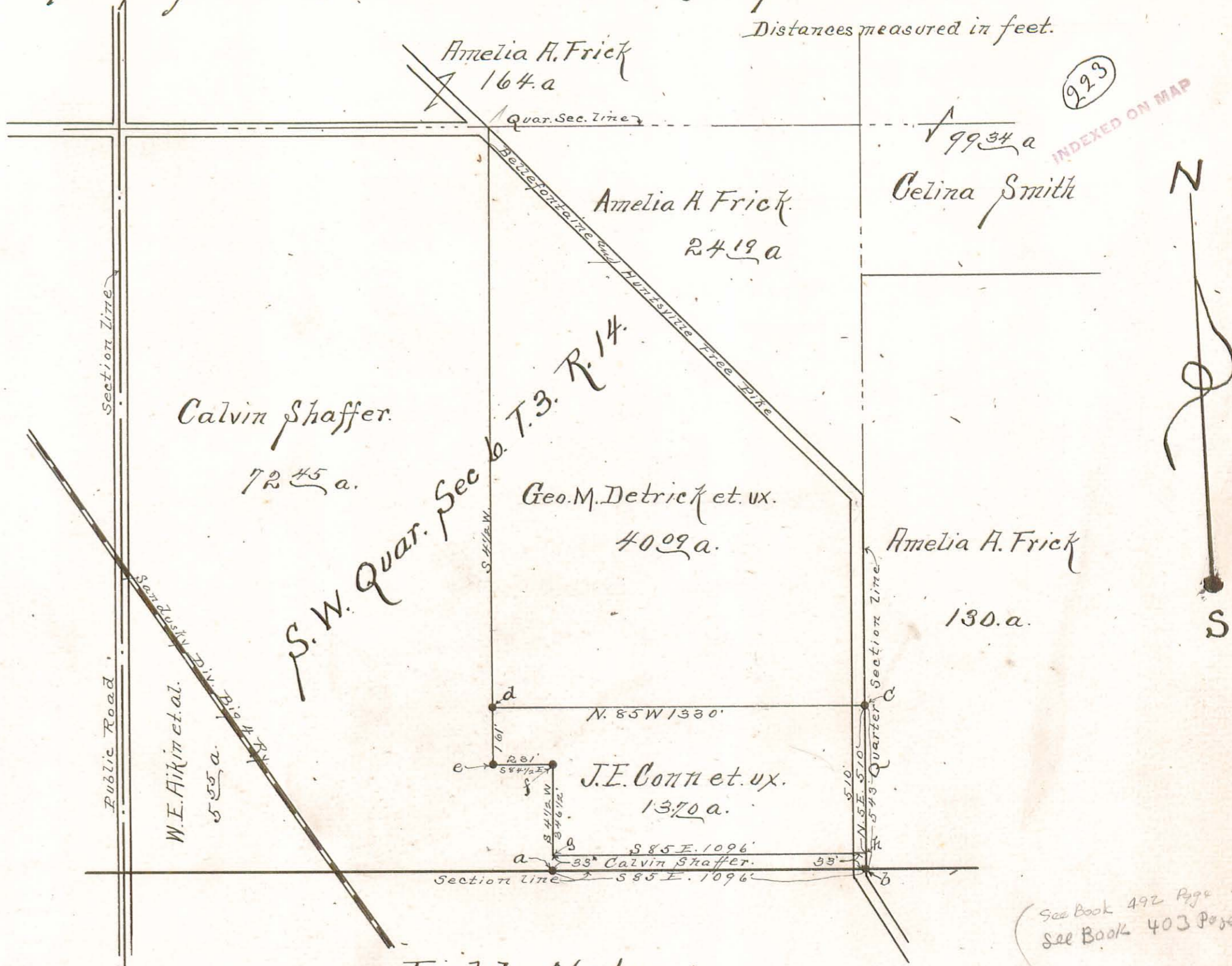

223

INDEXED ON MAP

Field Notes.

- a = Old stone in sec. line. b = Stone, 20"x14"x8". S.E. cor. quar. sec.
- c = stone, 12"x12"x10", in quar sec line. d = stone, 16"x9"x7"
- e = Stone, old corner. f = Stone, old corner. g = post (point) in line af, 33' N. of sec. line
- h = post (point) in quar. sec. line, 33' N. of S.E. cor. of S.W. quar. Sec 6. T. 3 R. 14.
- a to b = S 85 E., with S. line of sec., 1096. b to c = N. 5 E. 543.
- c to d = N. 85 W. 1330. d to e = S 4 1/2 W. 161. e to f = S 84 1/2 E. 231
- f to g = S. 4 1/2 W. 346 1/2 g to h = S 85 E. 1096. f to a = 379 1/2
- Stones at b, c and d. planted by me on this survey.
- Surveyed as shown above Jan 28th 1914
- S. A. Buchanan Surveyor.

See Book 492 Page 5
See Book 403 Page 41

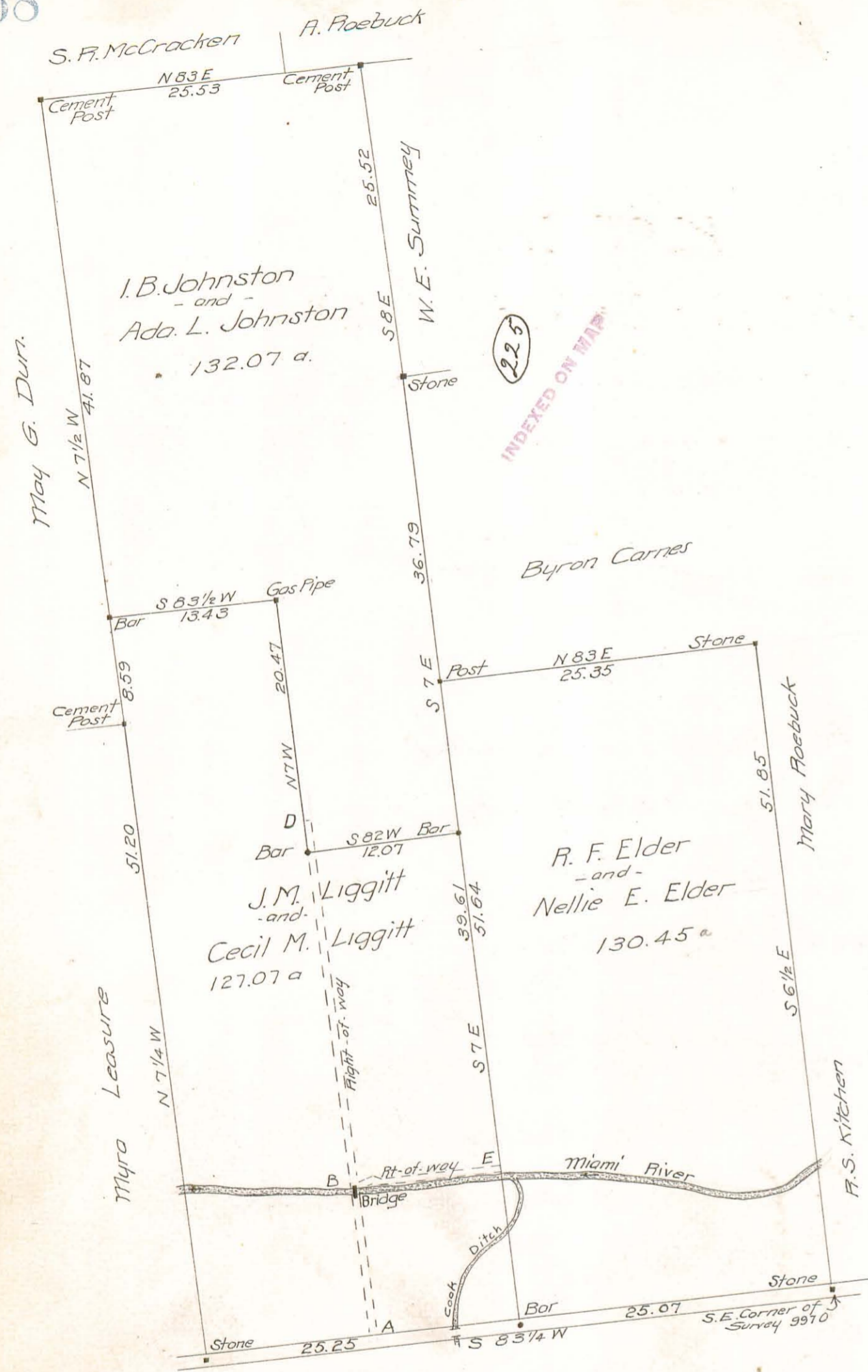

INDEXED ON MAP

LANDS OF L.T. and C.A. EMERY

AS DEEDED TO THEIR CHILDREN

JUNE 23, 1916

SURVEY 9970

RICHLAND TOWNSHIP

LOGAN CO. OHIO

See Drawer R

Surveyed as shown above

Harry S. Daily
Deputy County Surveyor.

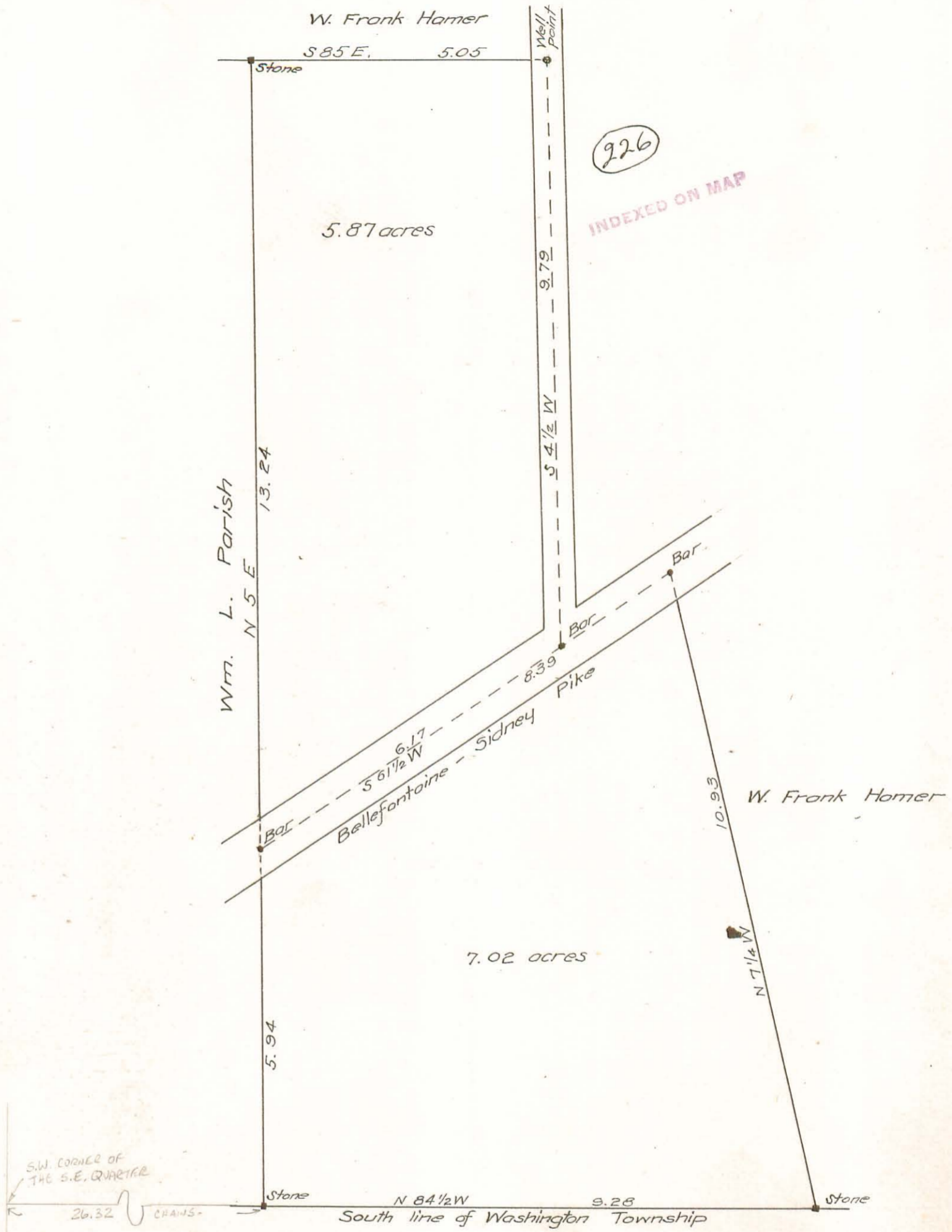

INDEXED ON MAP

PROPERTY OF W. K. SMITH

PT. SECTION 34. T. 3. R. 14.
WASHINGTON TR. LOGAN CO.
OHIO

Surveyed as shown above

Sept. 11, 1917

Harry S. Daily
Deputy County Surveyor

Elizabeth Van Doren Tract

Stokes Tp. Logan Co.

Sec. 33 T. 6. R. 8

Surveyed by O.C. Richey Co. Surveyor by E.H. Newell Deputy. Oct 14, 1919.

North West Corner at David L. Taylor East line at dirt road.

NE Corner at Thos. A. Fox West line in E of dirt road.

33

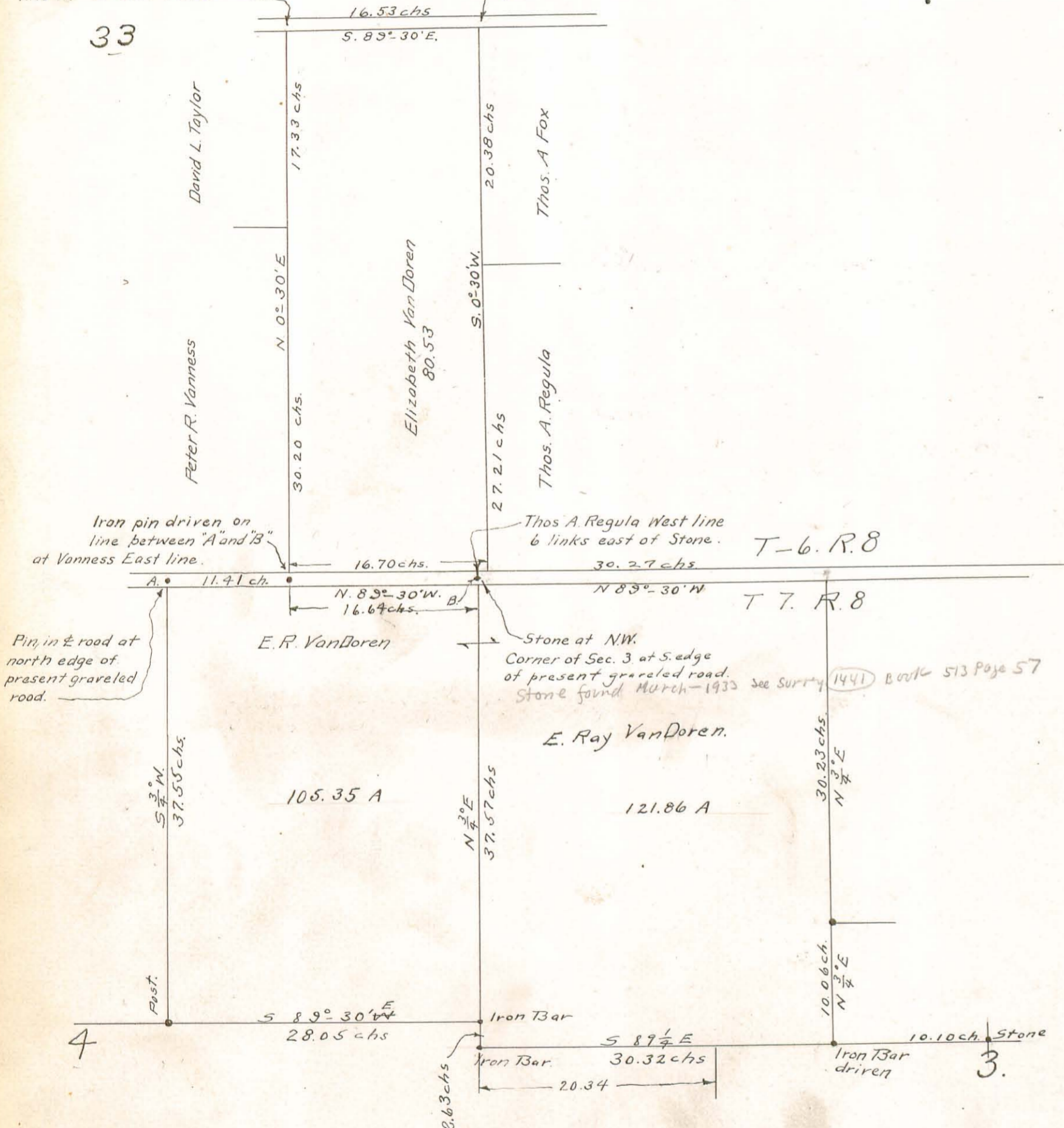

E. Ray Van Doren tract

Stokes Tp. Logan Co.

in Sec. 3 and 4 T. 7. R. 8

Surveyed by O.C. Richey, County Surveyor by E.H. Newell Deputy Feb 26 1920

Survey for Degraff School Board

July 16 1920

By O.C. Richey Co. Surveyor.

by E.H. Newell

Sec 7 T. 2 R. 14 of Miami Tp.

Deputy.

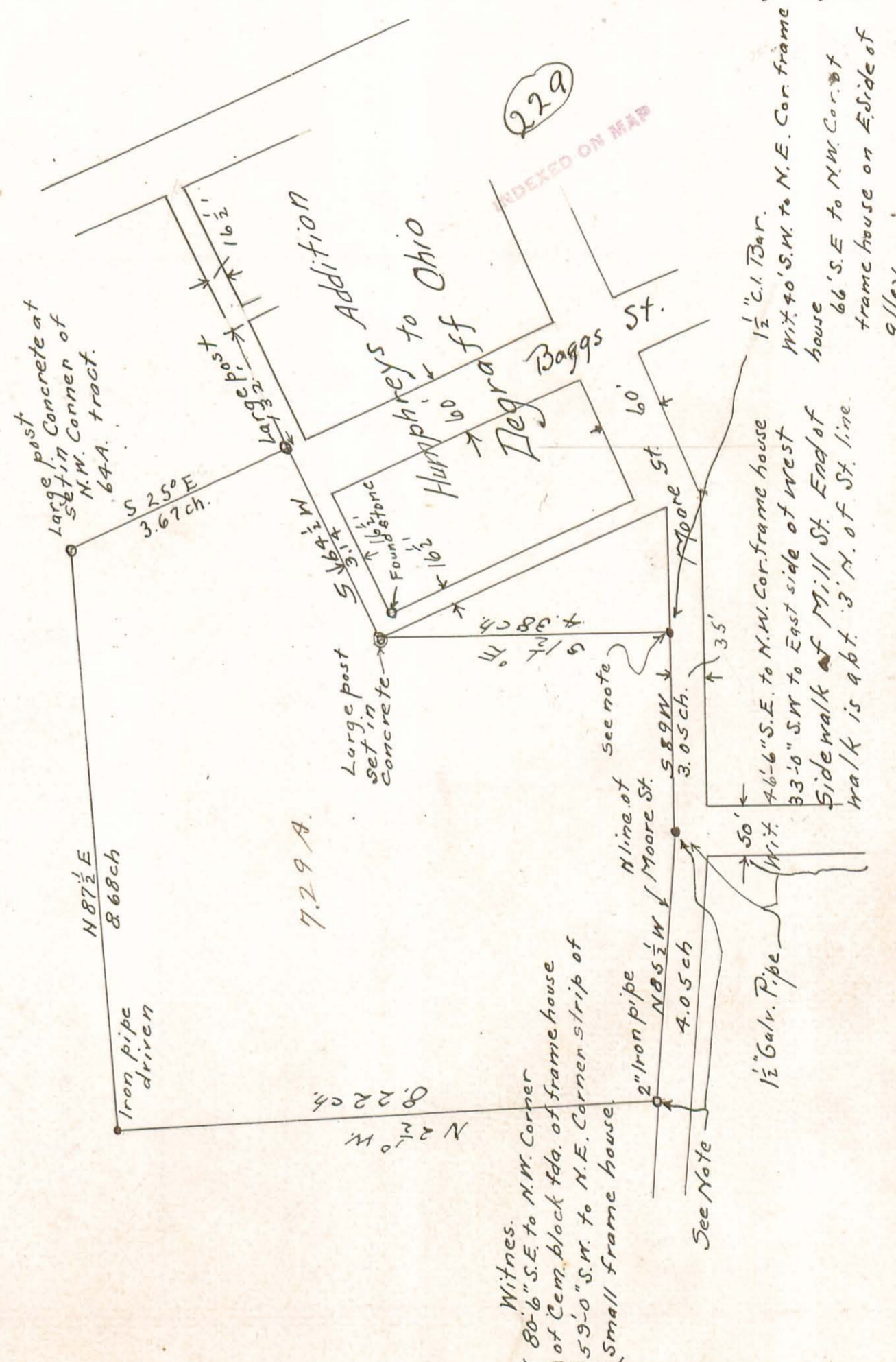

Witnesses:
 80'-6" S.E. to N.W. Corner of Cem. block etc. of frame house
 59'-0" S.W. to N.E. Corner strip of Small frame house

Note. - Bars on N. line of Moore St. Located by measuring thru. from Miami St the distances called for in plat's recorded. Centre of Miami St. Taken as between outside of Sidewalks.

SURVEY YMCA at SILVER LAKE

1773
Sec 16 ~~14~~ R14
August 1920

(291)
INDEXED ON MAP

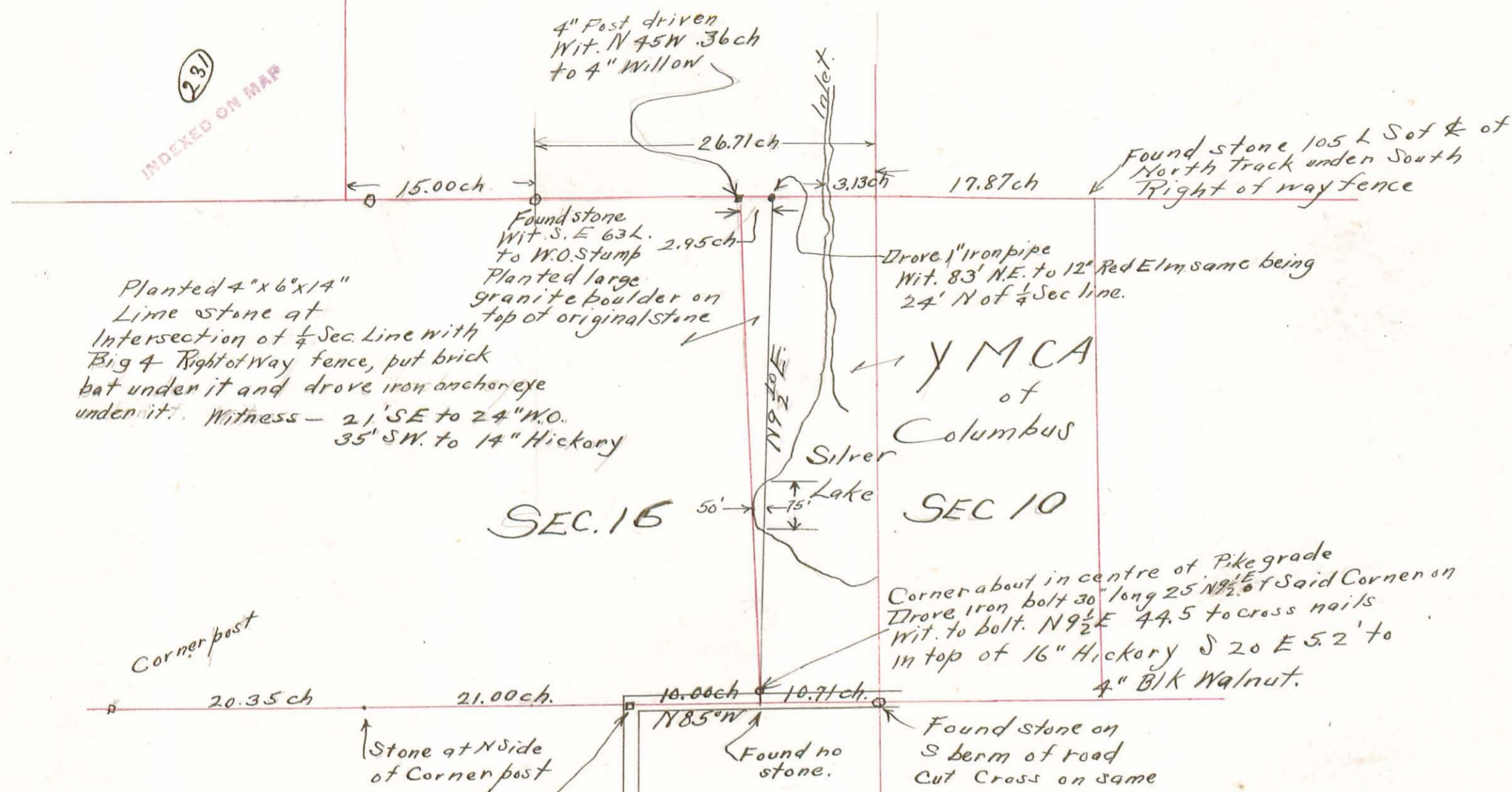

Surveyed Aug 24, 26 and
27th by
E. H. Newell
Deputy Co. Surveyor

SEC 15

SEC 9

232

INDEXED ON MAP

Survey of N.E. 1/4 of
 Sec 22. T3 R14 for
 Ida May Detrick
 by
 W A Montgomery
 Dec. 1920

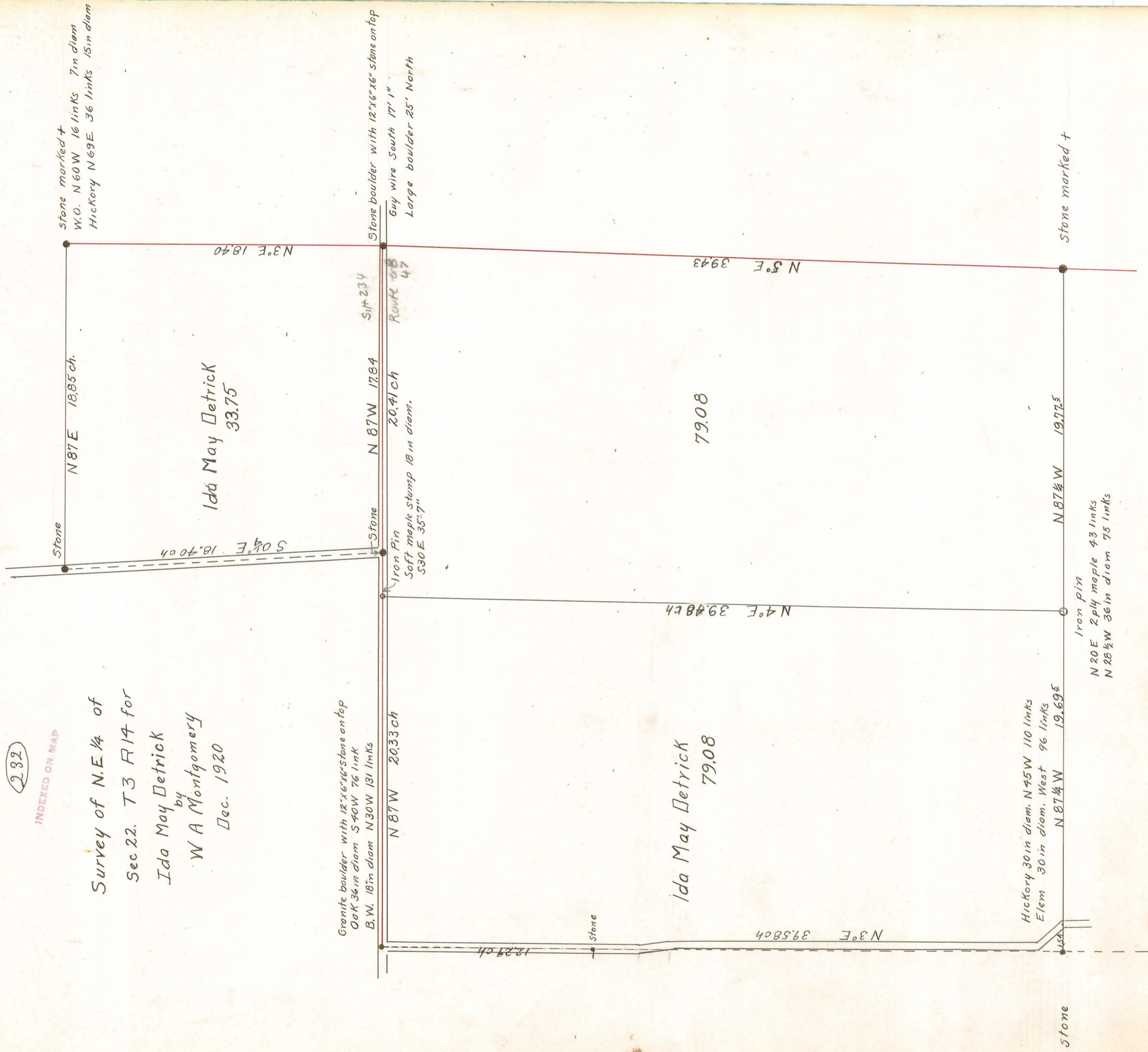

INDEXED ON MAP

| | |
|----------|-----|
| 109 | 110 |
| 23 | 23 |
| 74 | 57 |
| 90 | |
| N 5° 48' | |
| 84 | 52 |

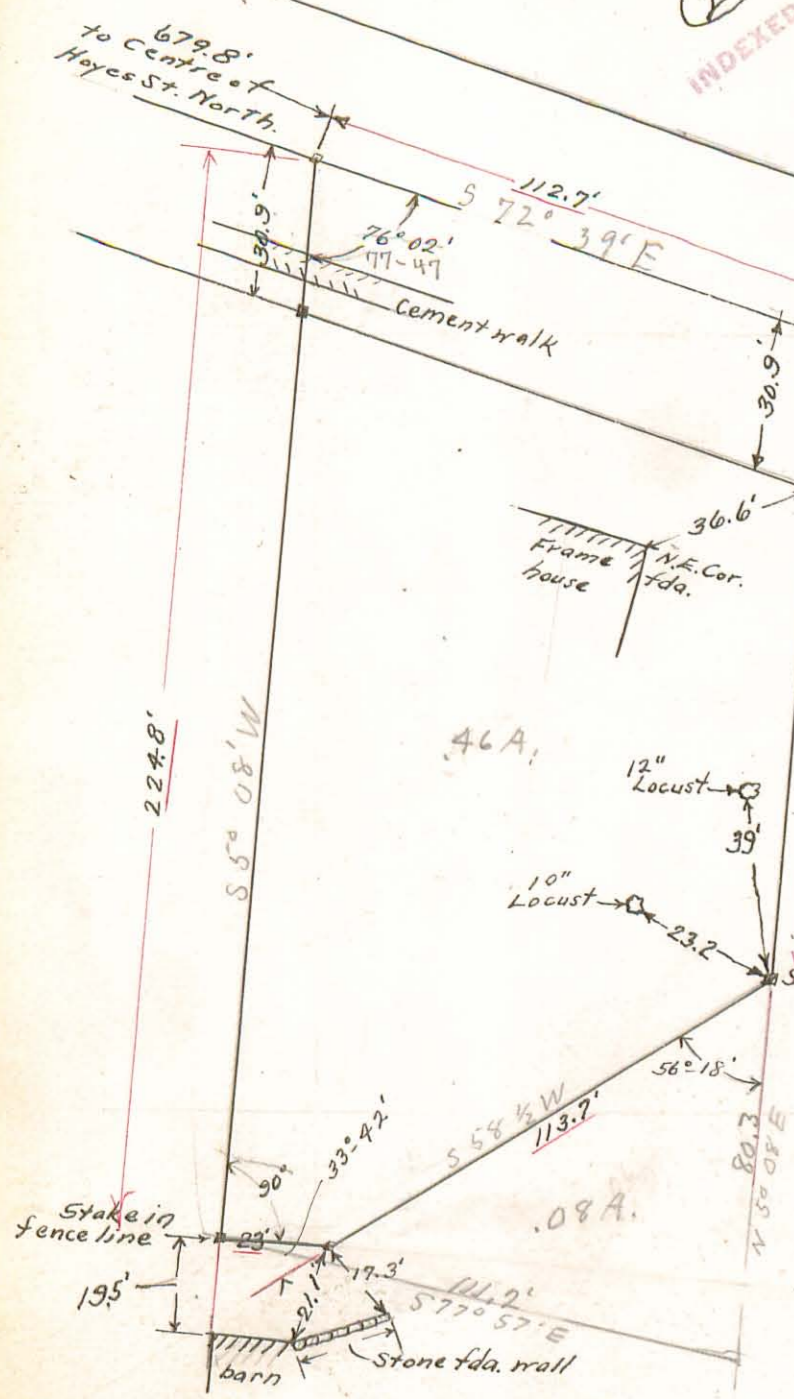

SURVEY
 H.E. MAIER
 17
 SURVEY 4990
 East Columbus St. Bellefontaine Ohio.

Dec. 11th 1920 - By Earl H. Powell Deputy Co. Surveyor

40 scale

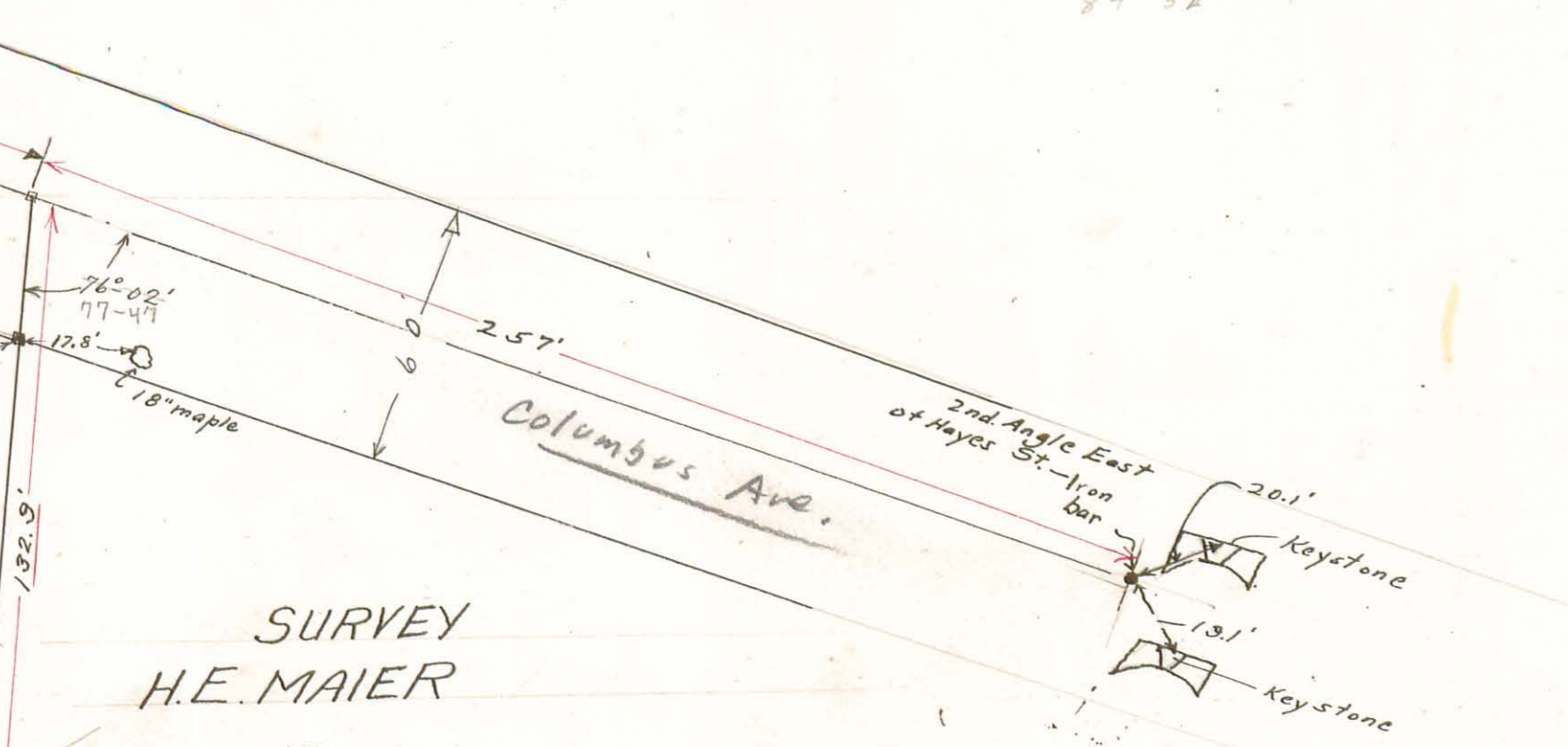

Columbus Ave.

2nd. Angle East of Hayes St. - Iron bar

Key stone

Key stone

46A.

12" Locust
 10" Locust

08A.

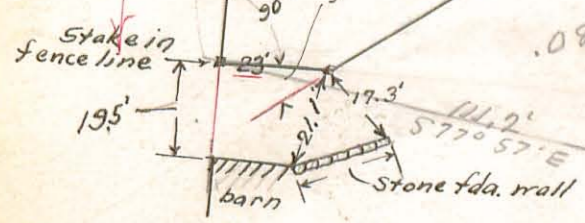

(294)
INDEXED ON MAP

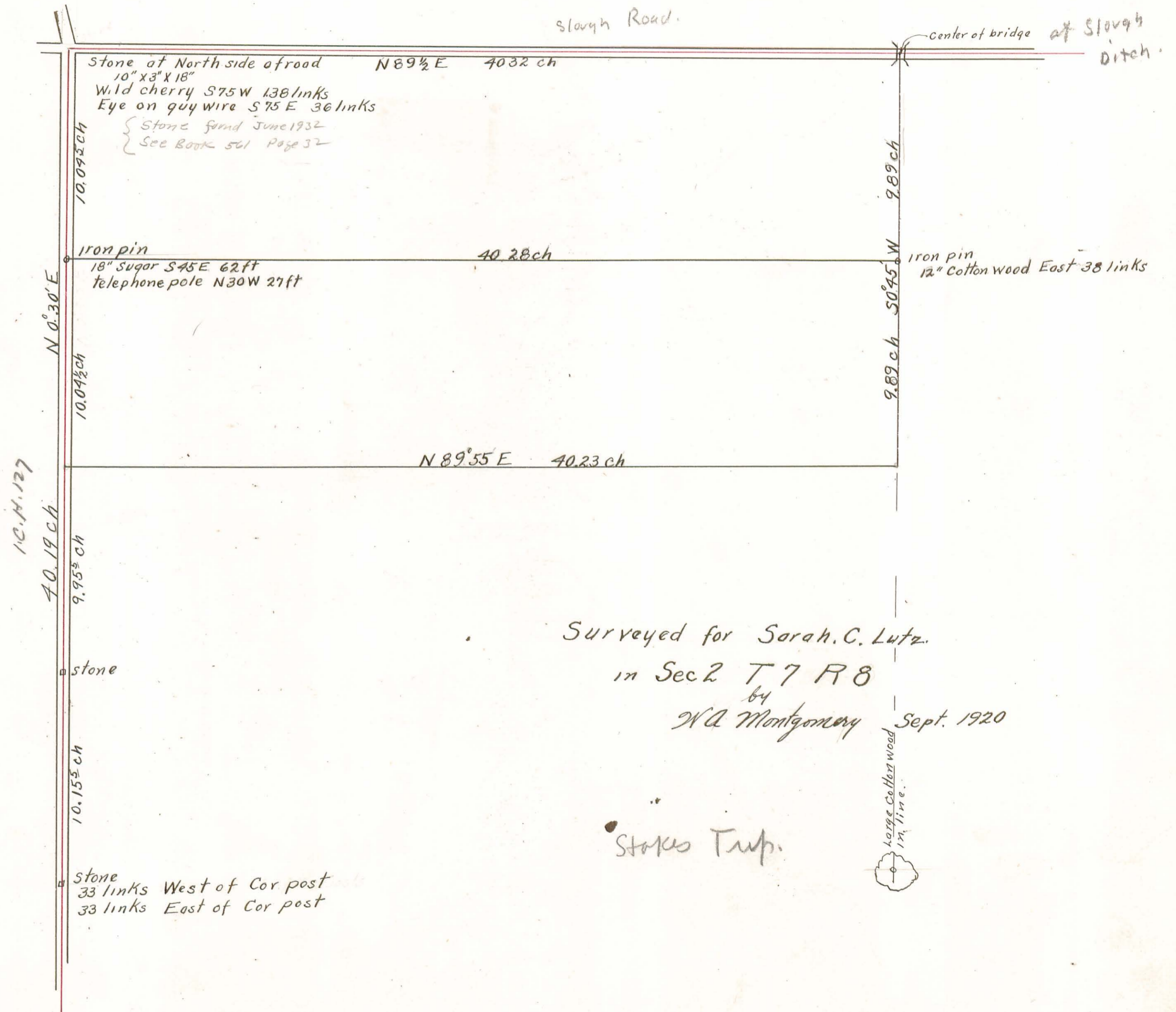

Surveyed for Sarah C. Lutz.
in Sec 2 T 7 R 8
by
W A Montgomery Sept. 1920