

Dolph  
Harrison

Survey  
Township

O. K. Shirk  
D. E. Dodson

May 15, 1952

1

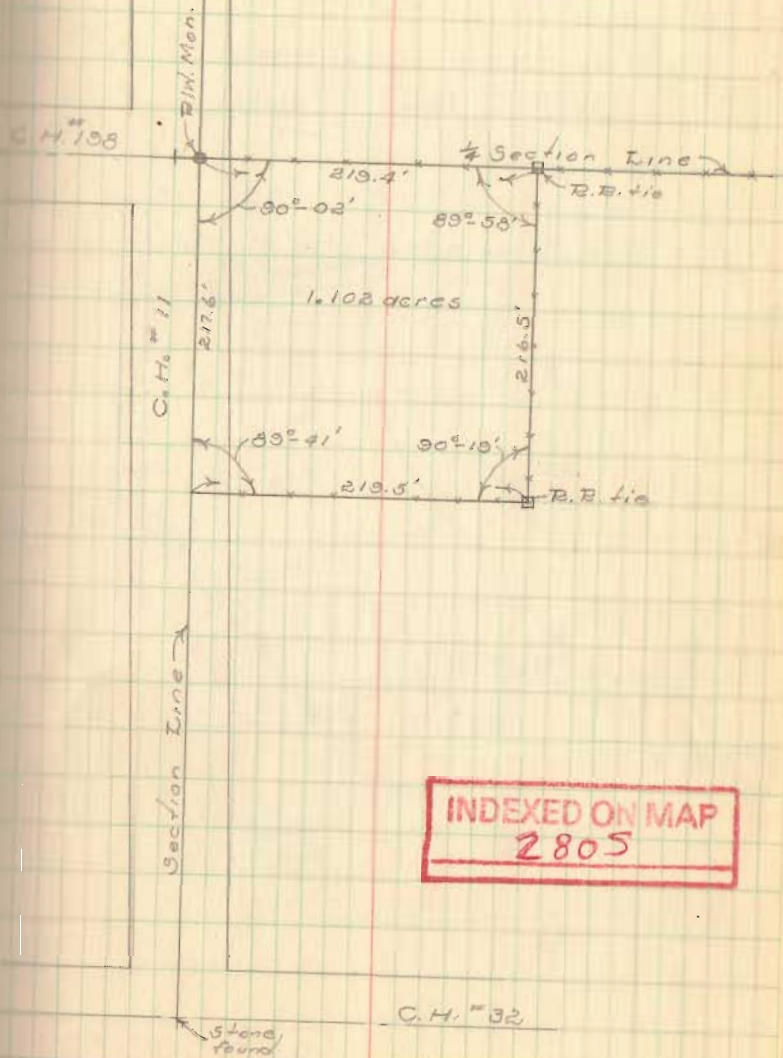

Lot 24  
O'Conner Allotment  
Richland Township

For  
Mrs. Polus Weisheimer  
760 King Ave. Columbus, Ohio

See Plot J-6 also K-76

O. E. Shirk  
D. E. Dodson

April 26, 1952

65°

2

Iron fence  
post found  
Owner says  
this is original  
iron

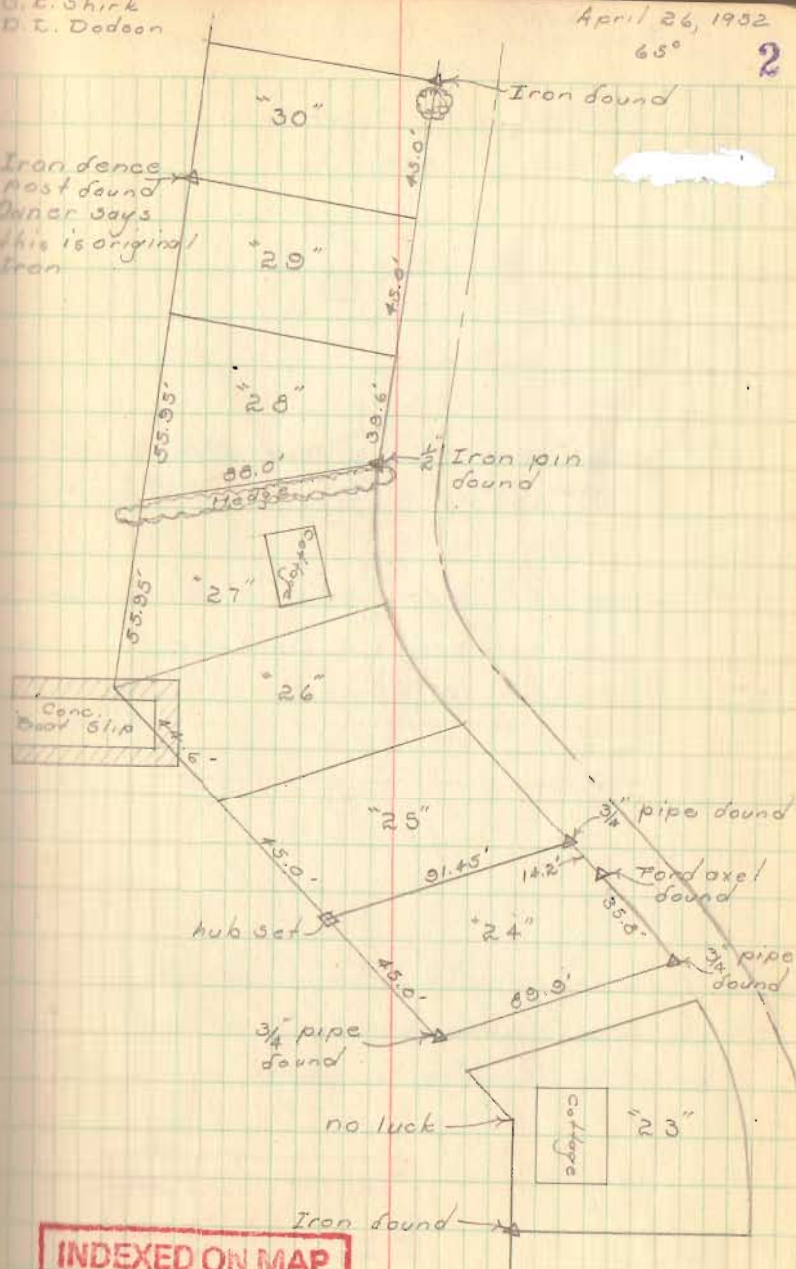

INDEXED ON MAP  
2306



Arthur Murphy Survey  
Lake Twp.  
V.M.S. 9883

- A = Stone See Co. Eng. F.B. # 596 pg. 73  
B = B.E. tie end post  
C =  $\frac{1}{2}$ " Iron pipe  
D = Iron pin  
E = Dug for Iron as shown in Co. Eng.  
F.B. # 596 pg. 73, No luck. Used witness  
distance, as shown, this OK for fences

D. I. Dodson  
G. W. Wilgus

Oct. 18, 1952  
63°

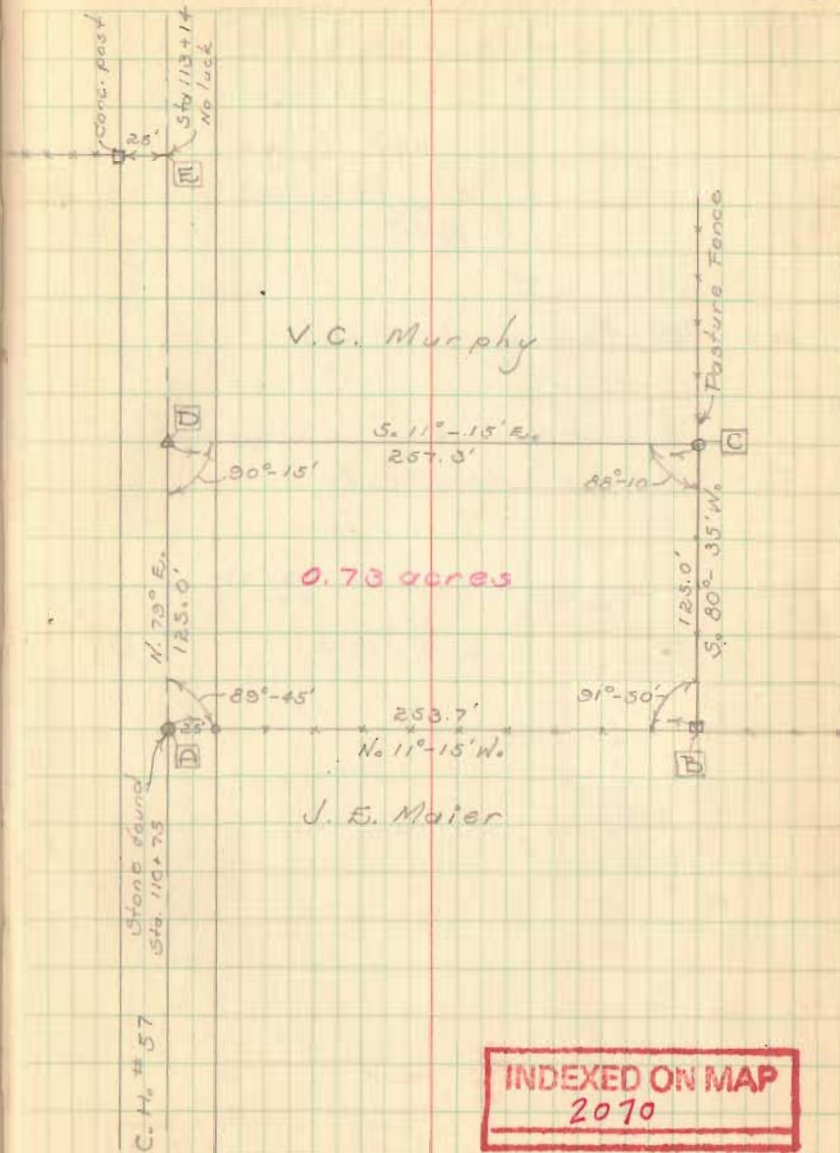

Goff Survey  
 Jefferson Twp  
 V.M.S. 3436

- A = □ head bolt - 6" long
- B = ½" pipe
- C = ½" pipe North side of cor. post
- D = □ head bolt - 6" long

D. D. Dodson  
 G. W. Wilgus

Oct. 18, 1932  
 65°

5

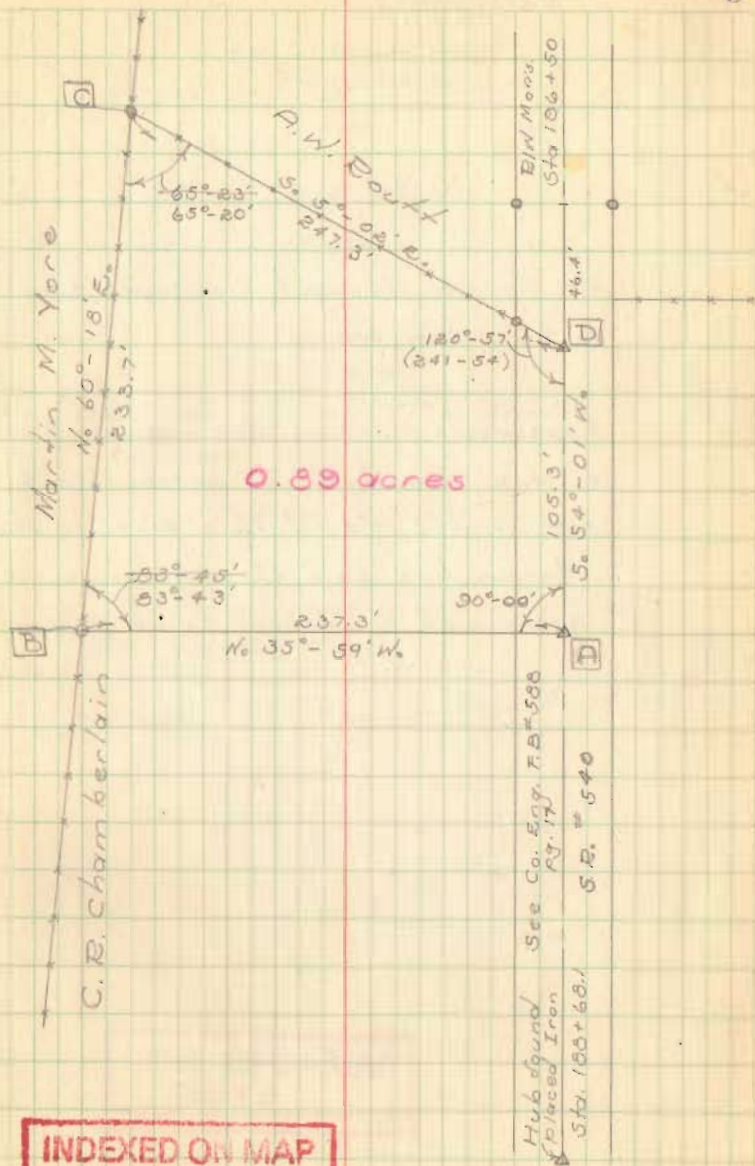

INDEXED ON MAP  
 2074

Martin Survey  
 Washington Twp.  
 Section 10-2-14

Mr. Martin thought his south line  
 to be 12' in error

Measured <sup>from</sup> Martins North line - south  
 to twp. line, twp. line established by  
 F. F. Wright, found this dist. 12' short.  
 Martin has held this distance, so  
 assumed his fences to be correct.

D. L. Dodson  
 O. K. Shirk

Nov. 11, 1952  
 cool & clear

6

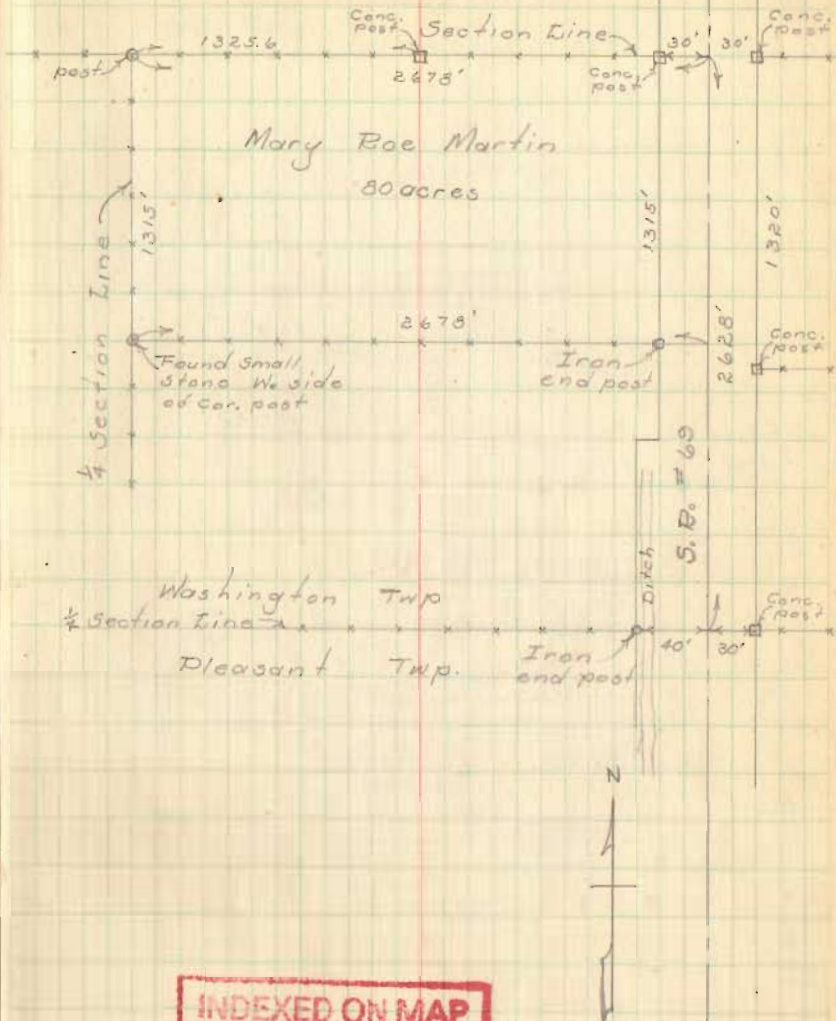

INDEXED ON MAP  
 3685

Part Lots 292 & 293  
 Slicers First Addition  
 Bellefontaine  
 Paul Detwiler

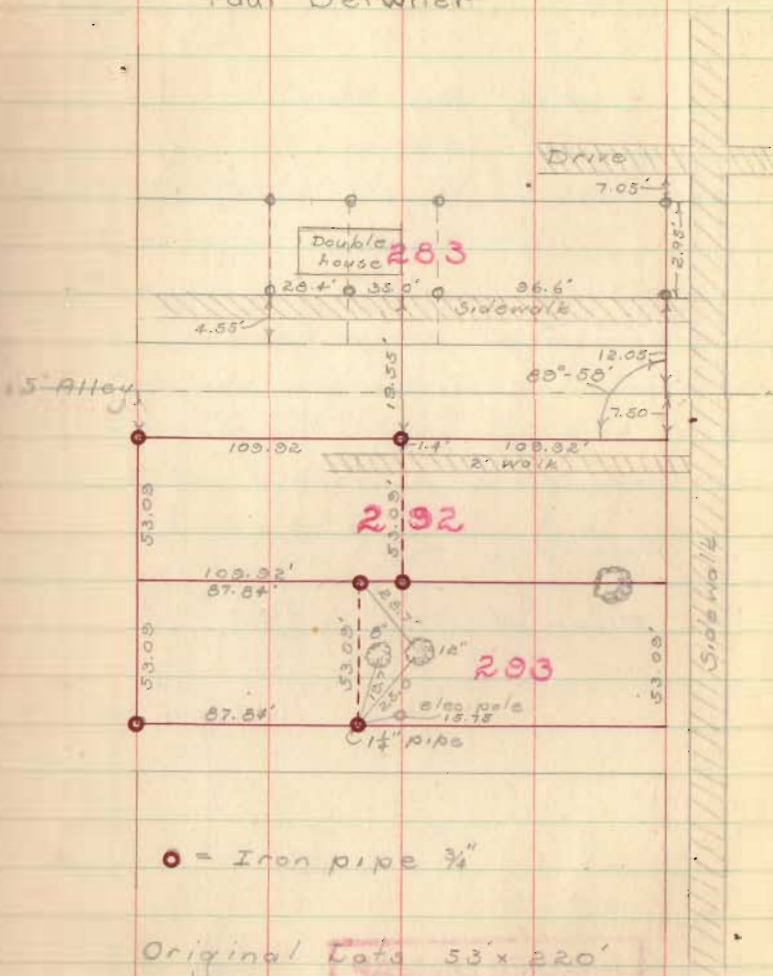

● = Iron pipe 3/4"

Original Lot 53' x 220'

Lot 283 surveyed by Foster F. Wright

D. E. Dodson  
 D. Berry

Nov. 22, 1952  
 rain  
 55°

7

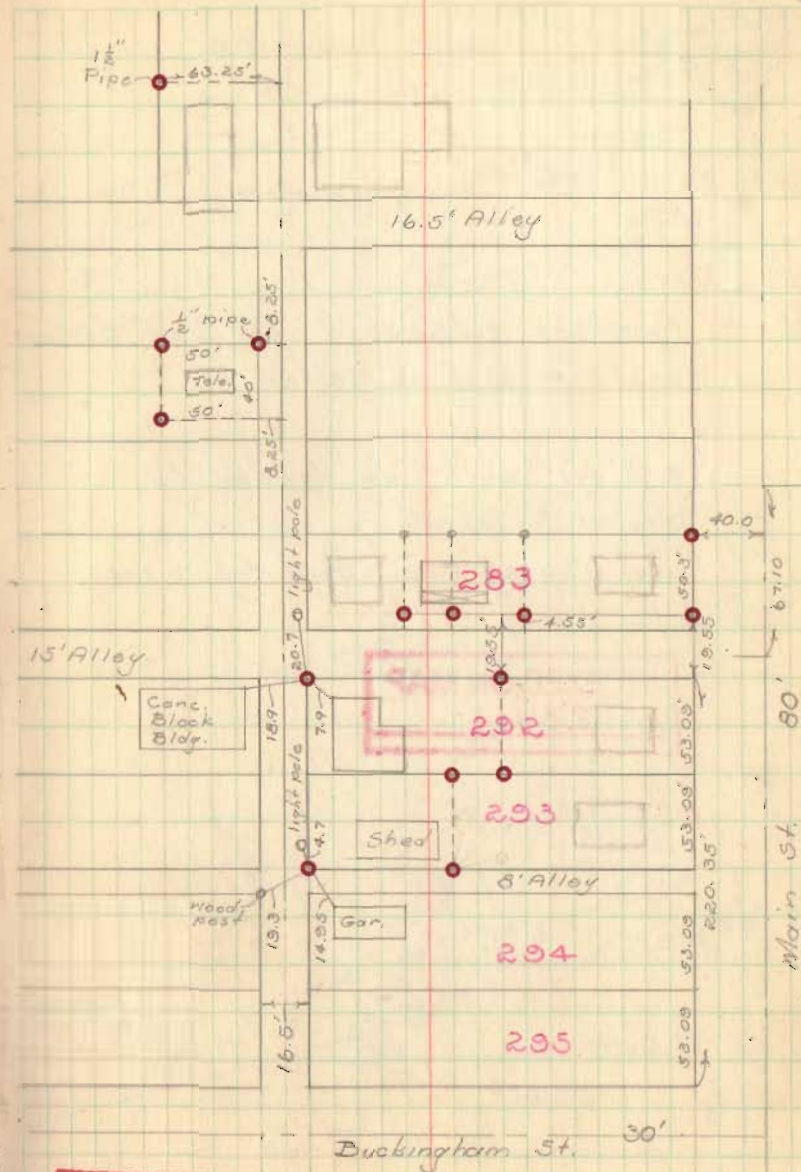

INDEXED ON MAP  
 2069

Catholic Cemetery Survey  
 outlet # 136

McCullough Addition  
 Bellefontaine, Ohio

Acceage calculated to E of Tudlow  
 and North E/W of Colton St.

9.75' off south side decided to  
 city of Bellefontaine

Vol. 133 pg. 222 Rec'd May. 10, 1926

INDEXED ON MAP  
 2071

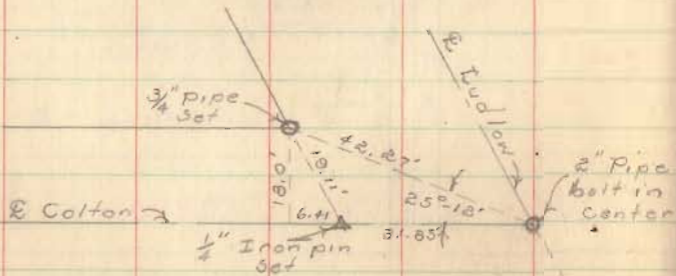

SAVED COPY

D. E. Dodson  
 C. W. Nicholls

Nov. 27, 1952  
 clear  
 25°

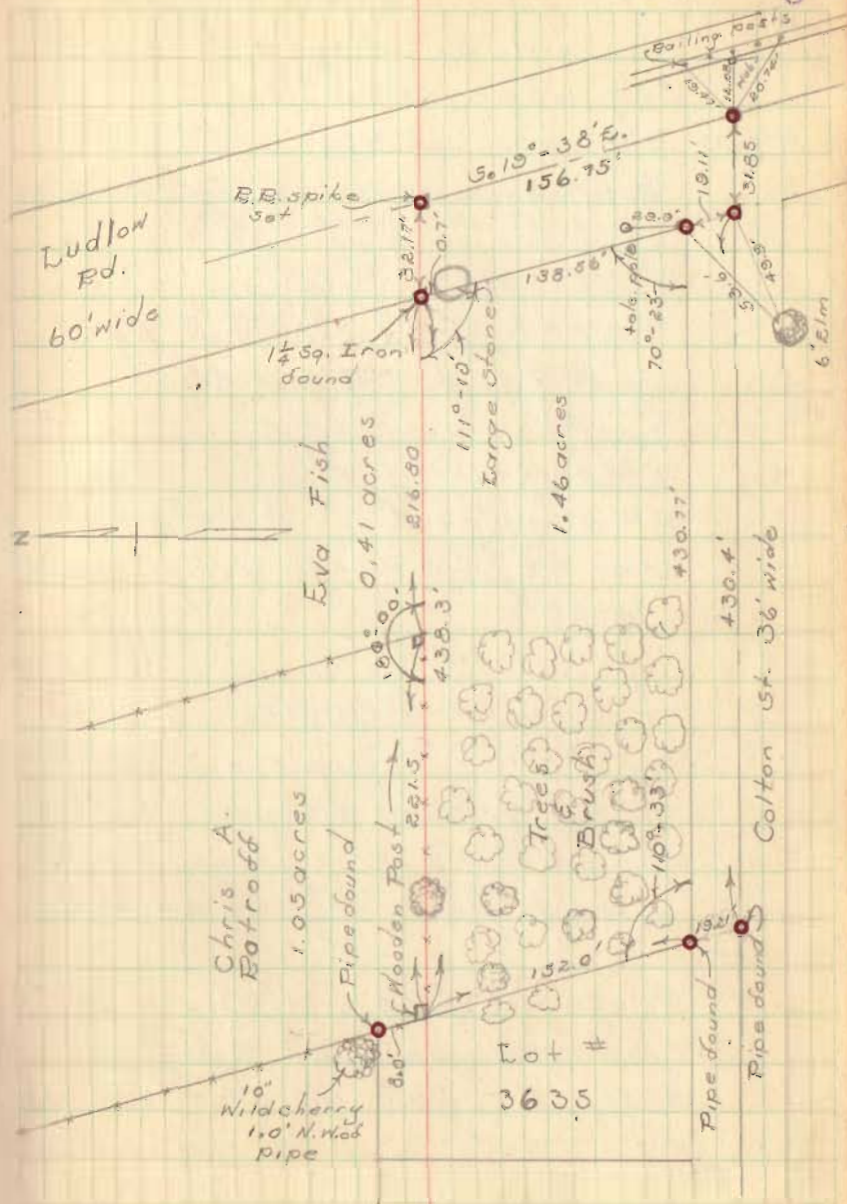



Kerns Survey  
East Liberty  
V. Mo. 5. 4689

"See page 10 for detail"

- A B.B. spike set
- B 3/4" pipe found - See Co. Eng. T.B. 689 pgs 28
- C " " " " " " " " " " " "
- D 3/4" pipe set
- E 3/4" pipe found - 4.17' East of R
- F Corner post - Hub set N. side
- G 3/4" pipe set
- H B.B. spike set
- J B.B. spike<sup>found</sup> - See Co. Eng. T.B. 689 pgs 28
- K Iron pin<sup>found</sup> - Sta. 142+58 of C.H. # 155

Produced existing fence on line from F to H - intersected line J-K  
Measured dead distance 70.33+52.73 on line H-F & set G - line G-C is short (dead ) ok for bearing

Produced line C-B toward A - Blacksmith shop on this line apprx. 1.5' - calc. distance H-A, set A on line H-J (dead dist. (cont'd on pg. 10)

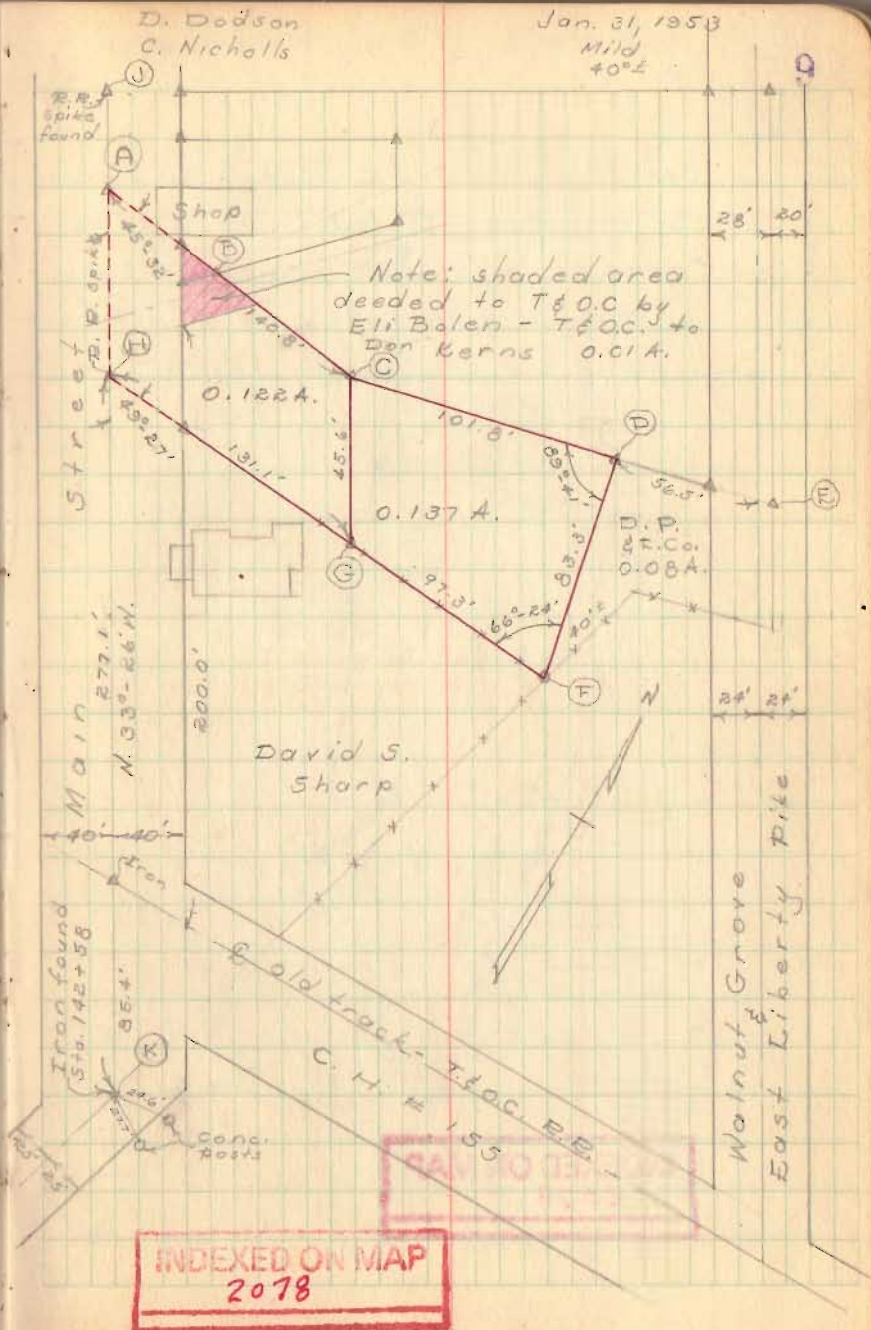

Kerns Survey (cont'd)

Set on E, sighted C - set D 60.7' from E, this makes D 56.5' from E of rd.  
 (deed calls for 56.5' from S.E. cor. of Mill Lot) this seems to fit best.

INDEXED ON MAP  
 2078

Dodson  
 Detrick

Feb 7, 1953  
 Warm 10  
 50+

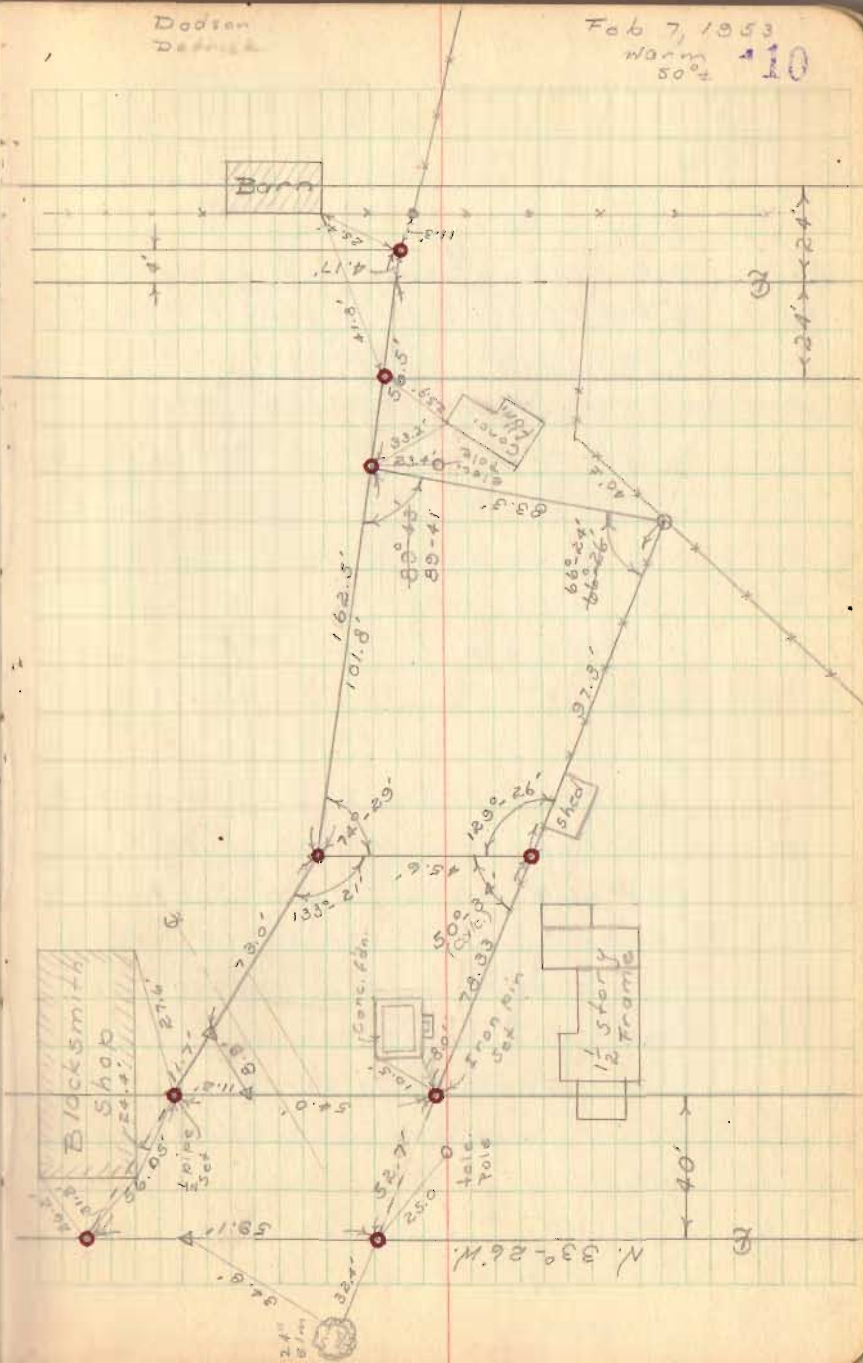

Paul Sharp Survey  
East Liberty, Ohio

V.M.S. 4689

Part of D. E. Dodson & Vinton R. Detrick  
clear & warm Feb. 7, 1953  
Temp. 50°±

- A. B.E. spike - same as (H) on pg. 9
- B. 3/4" pipe found - Sharp says C. Inskeep set it
- C. 3/4" pipe found - (Inskeep)
- D. 1/2" pipe found - in old fence
- E. 3/4" Iron pin found - approx. 0.5' N. of cor. post (C.A.I.)
- F. 3/4" pipe found (C.A.I.) 1.0' W. of sidewalk
- G. B.E. spike set - E Main St.
- H. B.E. spike same as (A) on pg. 9
- J. 3/4" pipe found - (C.A.I.) at cor. of old fence line

Measured from Iron, intersection  
of E Main track - T & O.C. & Main St.,  
N. 33°-26'W 180.0' (deed Sharp to  
Kerns 0.922 A - 158.3' + 21.7') set x  
at this point - turned 74°-20' (deed)  
This line is in center of old B.E.  
bed - deed calls for N. line of  
T & O.C. lands - disregarded - this  
line

Found & used Irons set by  
C. Inskeep - check ok  
(cont'd next page)

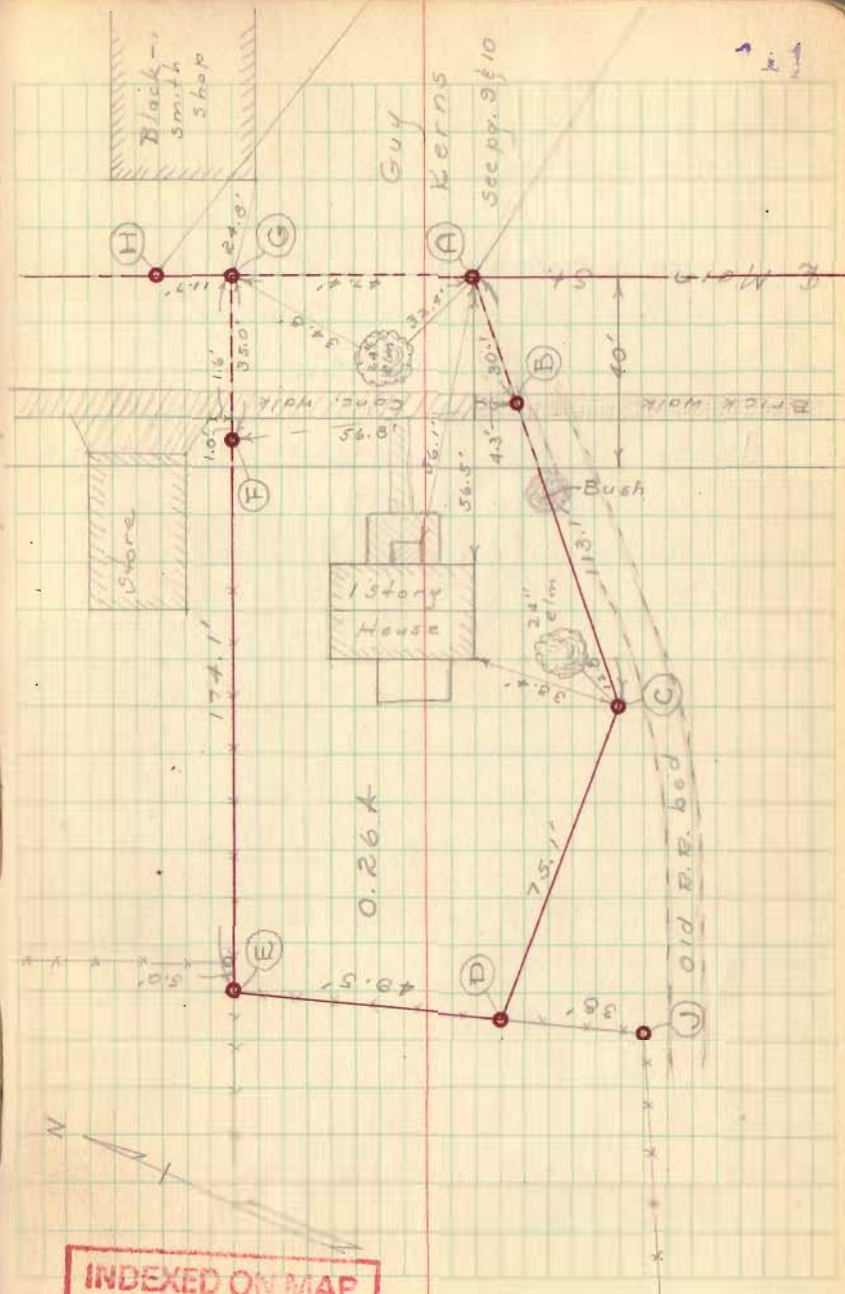

Sharp Survey (cont'd)

Projected line C-B to E of  
Main st. - this point was 0.3' S.  
of Iron at  $\oplus$  (S.W. cor. Kerns)  
Used A & C for Sharps' South line

NOTE: ALL CORNERS RELOCATED  
JULY 17, 1976  
DODSON, ARTIS, McWRAY

D. L. Dodson \*  
V. E. Detrick

Feb 7, 1883

12

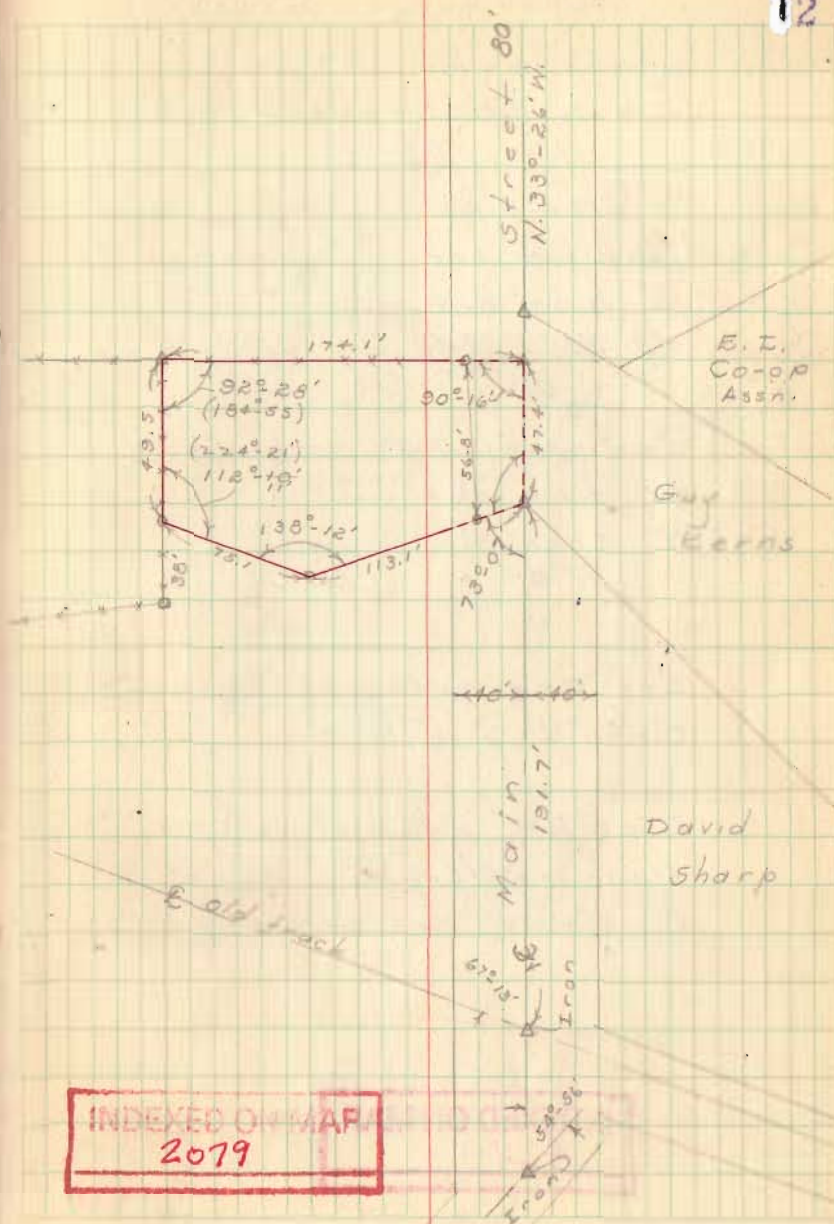

C. I. Breakfield Survey  
Waterbury's (unrecorded)

Washington Twp

V.M.S. 9925-9946-10121

- A =  $\frac{3}{4}$ " Iron pipe found
- B =  $\frac{1}{2}$ " pipe set
- C =  $\frac{1}{2}$ " pipe set
- D =  $\frac{3}{4}$ " pipe found (set by F.F. Wright)
- E = " " " "
- F = 1" pipe found
- G =  $\frac{1}{2}$ " pipe set
- H =  $\frac{1}{2}$ " Iron pin found

Set "C" at intersection of  
Line "E-D" & "A-B"

Line "A-C" parallel to "F-H"  
Measured from "H" 320.0' on  
Line "H-F", set "G"

INDEXED ON MAP  
4211

D. I. Dodson  
V. E. Detrick

13

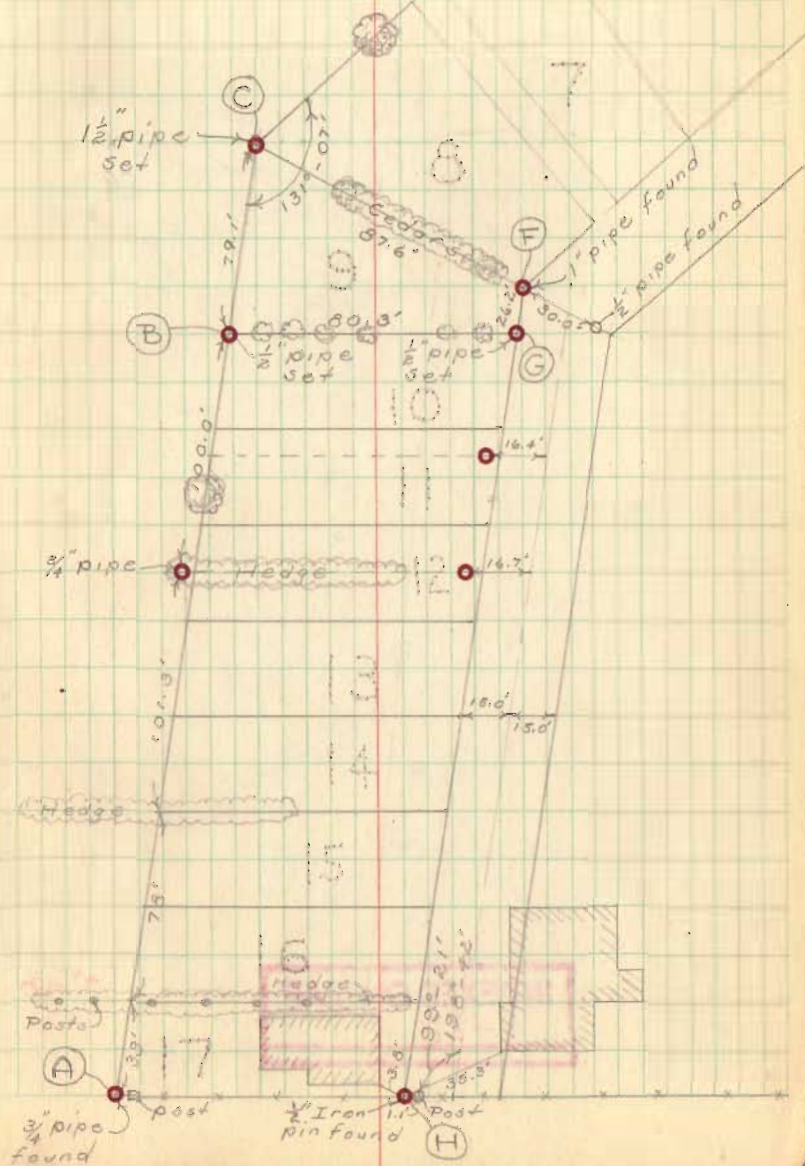

Breakfield Survey  
(cont'd)

$$\begin{array}{r} 20 \\ 19 \\ \hline 1 \\ 20 \end{array}$$

INDEXED ON MAP  
4211

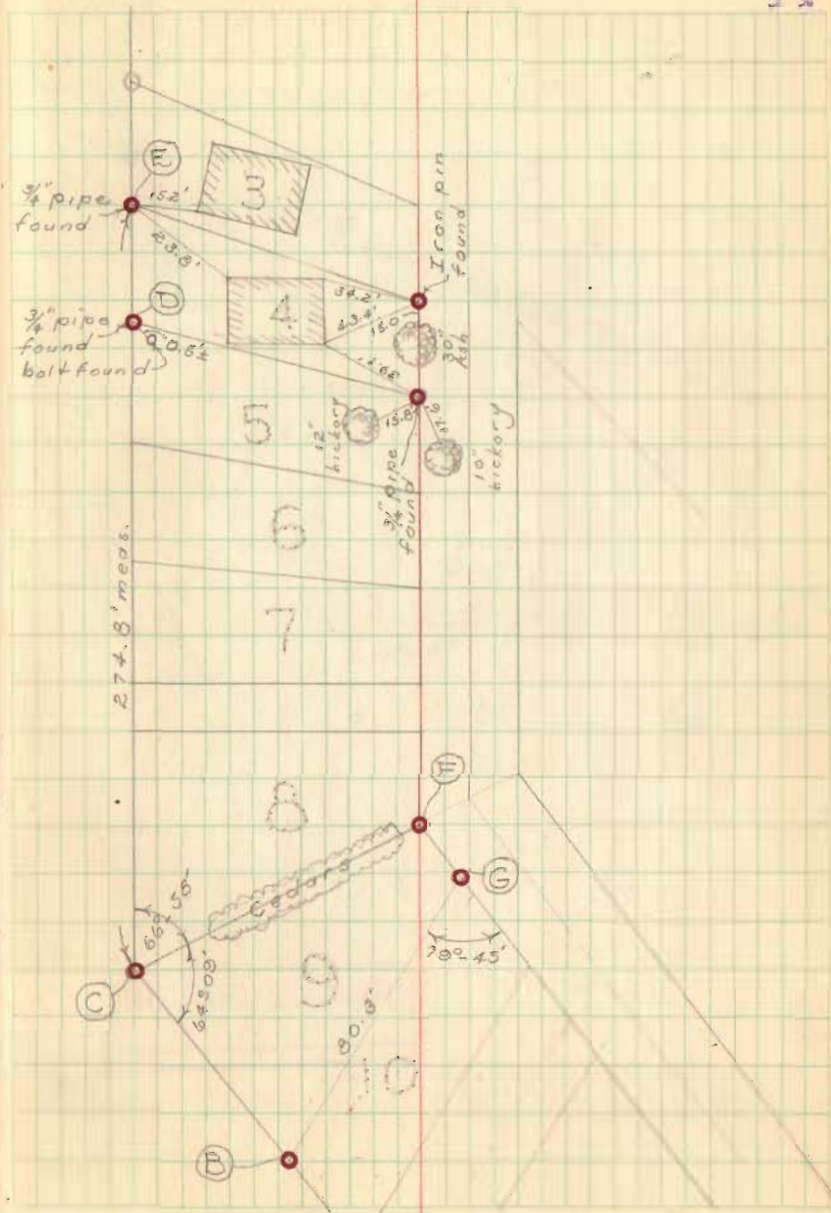

Breakfield Survey  
(Cont'd)

15

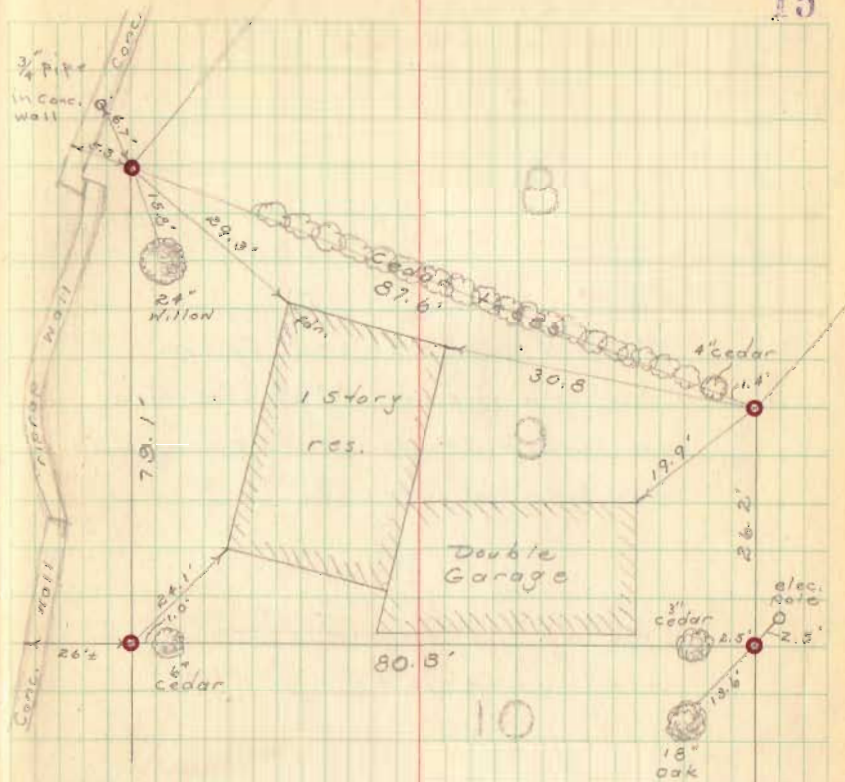

INDEXED ON MAP  
4211

Lot 2290  
 J. E. McCracken Add. #2  
 Bellefontaine, Ohio

Note:

Found 0.6' excess from  
 Charles Ave. to Myrtle Ave  
 on Ohio st. - divided excess  
 proportionately

See pg. 16 for witnesses to  
 various points

D. E. Dodson  
 V. T. Detrick

Feb. 28, 1953  
 Windy - 45%

16

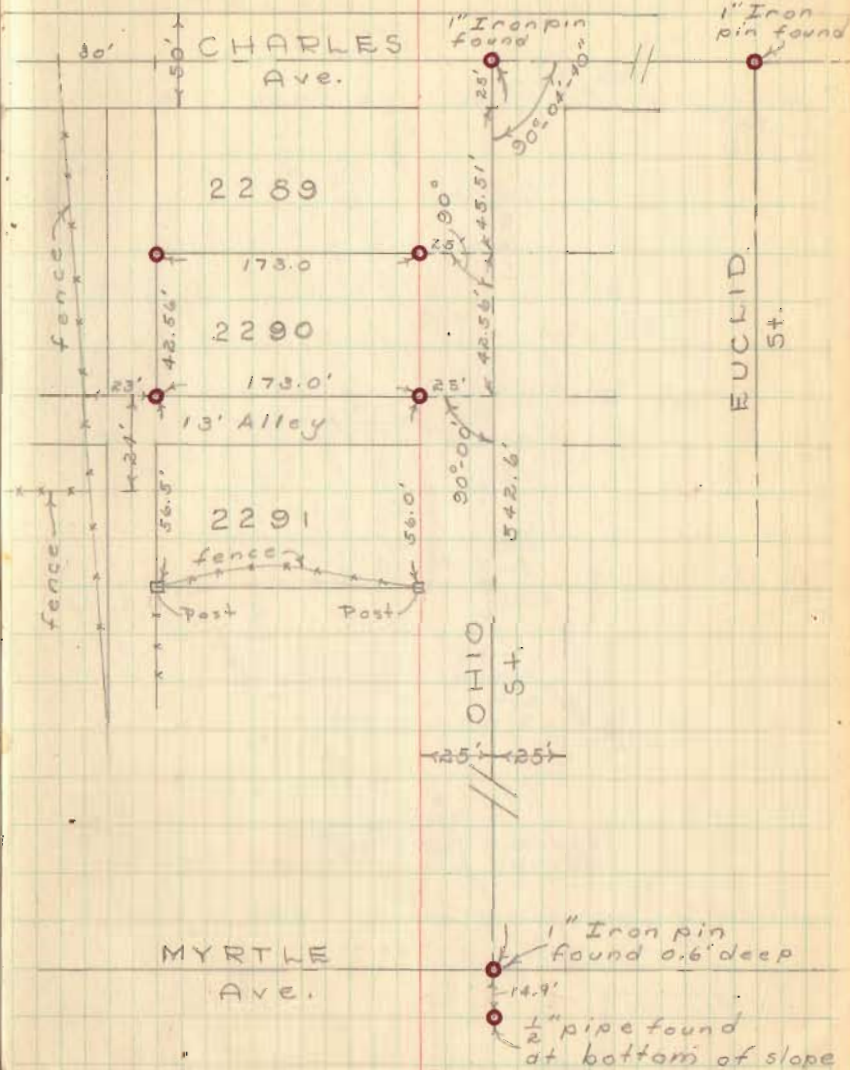

INDEXED ON MAP  
 9110.



Lot 2290 (cont'd)



OHIO St.

50'

OHIO St.

50'

MYRTLE Ave.

50'

1" Iron pin found

14.90'

1/4" pipe found at bottom of slope

Ave.

CHARLES St.

50'

1" Iron pin found

Maple

lowest riser

St.

Fdn.

53.5'

51.98'

33.4'

60'

EUGLID

St.

EUGLID

CHARLES Ave

16A

1/2" pipe Set

42.56'

1" pipe Set

13' Alley

INDEXED ON MAP

9110

Quonset House

173.0'

173.0'

173.0'

2 story frame

Garage

f.d.n.

Wall Stone Work

16.11'

28.2'

3.0'

4.5'

1.8'

2.7'

1/2" pipe Set

42.56'

1" pipe Set

St. 50'

OHIO

St.

Lot 61  
Dunn's Pond

L.K. Harris  
1043 Redfern Ave  
Dayton 6, Ohio

- A = 1/2" Pipe found
- B = Iron pin found (□ bar with O top)
- C = 3/4" pipe set
- D = 6" spike in conc. base of O Iron cor. post - 0.15' N. of post
- E = Chiseled + on conc. base of O Iron cor. post - 0.05' N. of post
- F = Center of O wood cor. post
- G = O wood cor. post
- H = 3/4" pipe found
- J = 3/4" pipe set - N. side of wood post
- K = 3/4" bolt<sup>set</sup> - 18" long - hex. nut on top  
0.1' N. of O Iron fence post
- L = 3/4" pipe set
- M = 1/2" pipe - 21" long - set
- N = □ Iron pin found
- P = 3/4" pipe set on line "C-M"
- R = 1" Iron pin found (axel) set by  
F.F. Wright

INDEXED ON MAP  
1042

D. Dodson  
v. Detrick

Mar. 14, 1953  
Rain  
50° 17

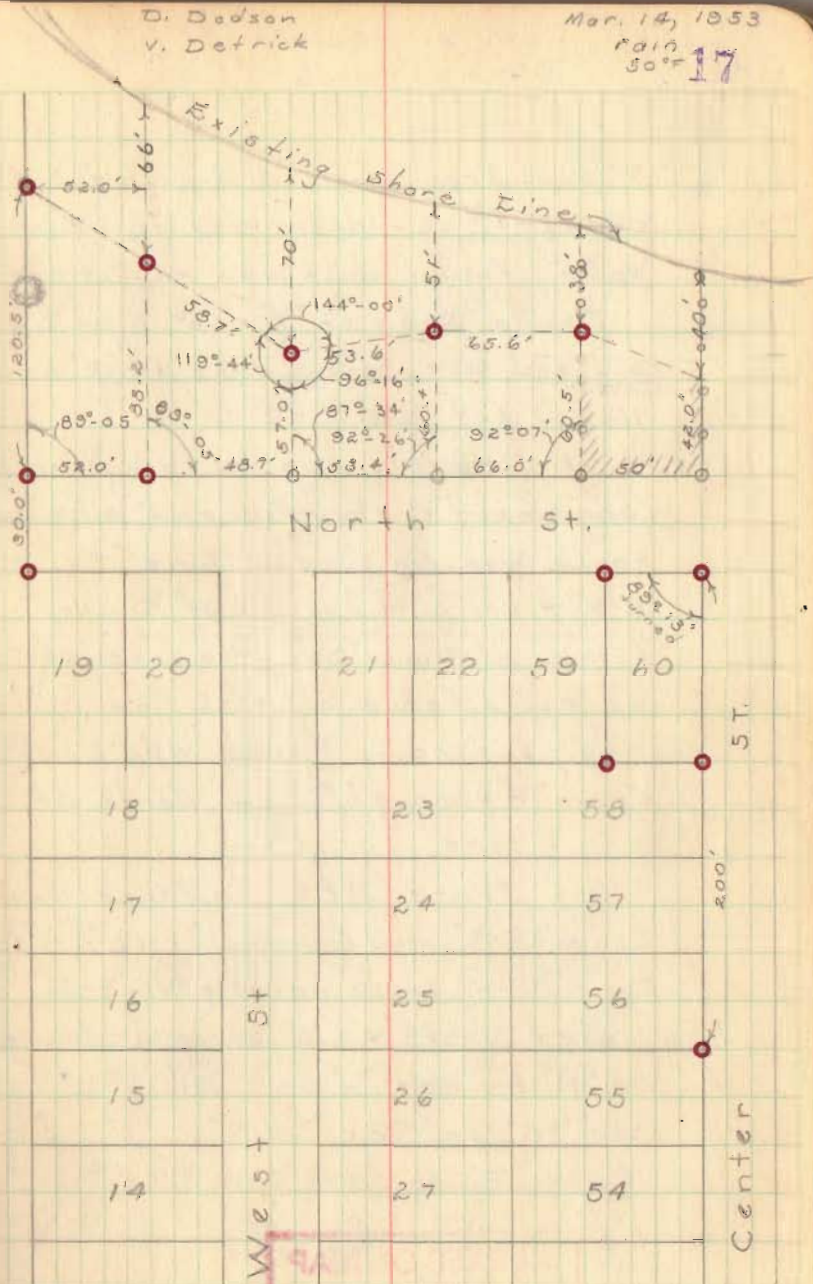

Lot 61 Cont'd  
Dunn's Pond

Found Iron at "H" & Iron at S.E. cor. Lot # 56 - projected this line to "G", found post was on Lot Cor.

Found Iron at "B" - set K at "B" sighted "G" - Found post at "F" on line - set "E" - "D" - "C"

Note: ~ Mr. Harris was building fences, (ornamental yard fence - 2" pipe post). Fence was finished on line "F-J" & "E-K" - cor. post was set at "D" - No fence on line "D-E", he intends to build fence on this line in near future - Fence was built from "E" through "C" on North St.

Set Irons "J" & "K" in fence lines  
Line "D-E" made parallel to "E-K"  
Line "C-M" made parallel to "B-N"  
Set Irons "K" & "J" at same elev. as "N" - set "H" on line "R-K"  
Set "M" on line "E-N"  
Set "P" on line "C-M"

INDEXED ON MAP  
1042

D. E. Dodson  
V. I. Detrick

Mar. 21, 1953  
Nice day  
18

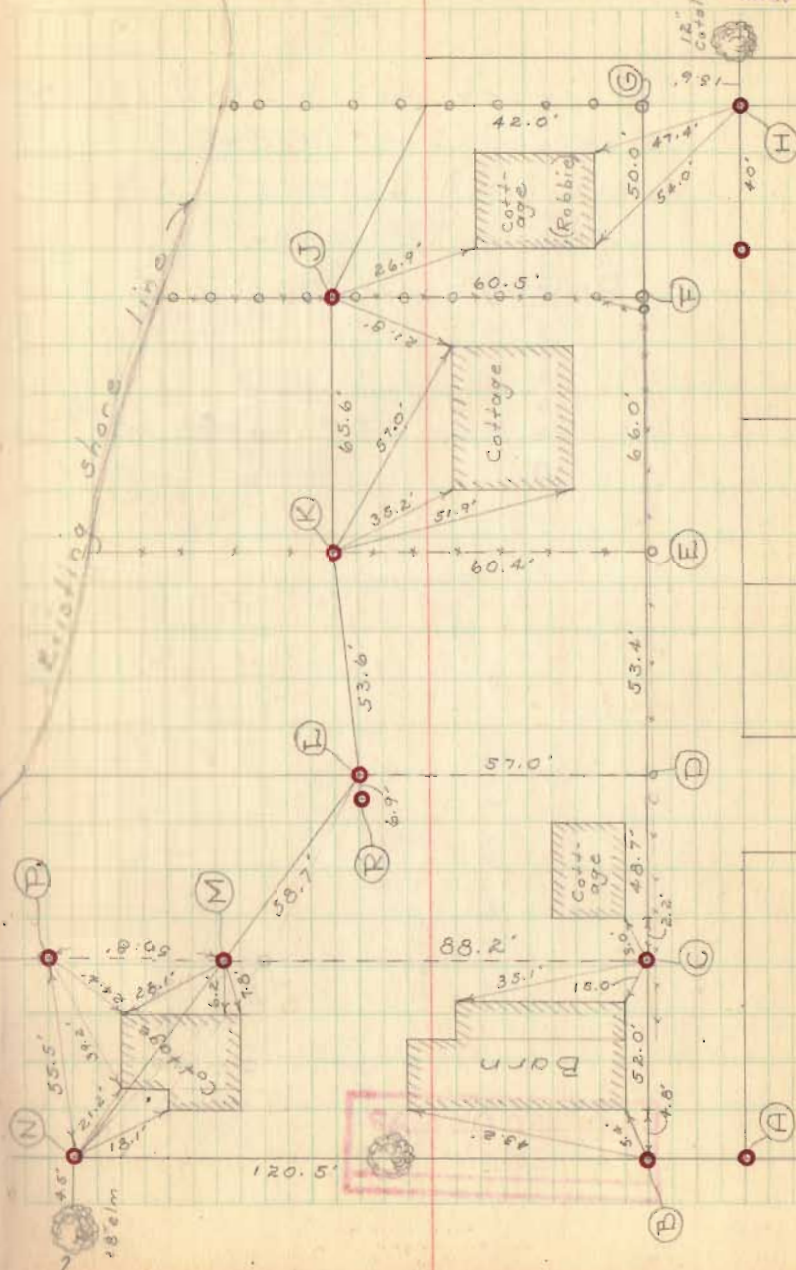

Lot # 112  
DeGraff Ohio

Survey of Northwest  
corner of Lot # 112 (part "D" on  
village map) for —  
Wilbur Brunson  
DeGraff, Ohio

See Co. Eng. FB # 667 pg 45

INDEXED ON MAP  
2077

D. Dodson  
V. Detrick

Mar. 28, 1953  
Cool

19

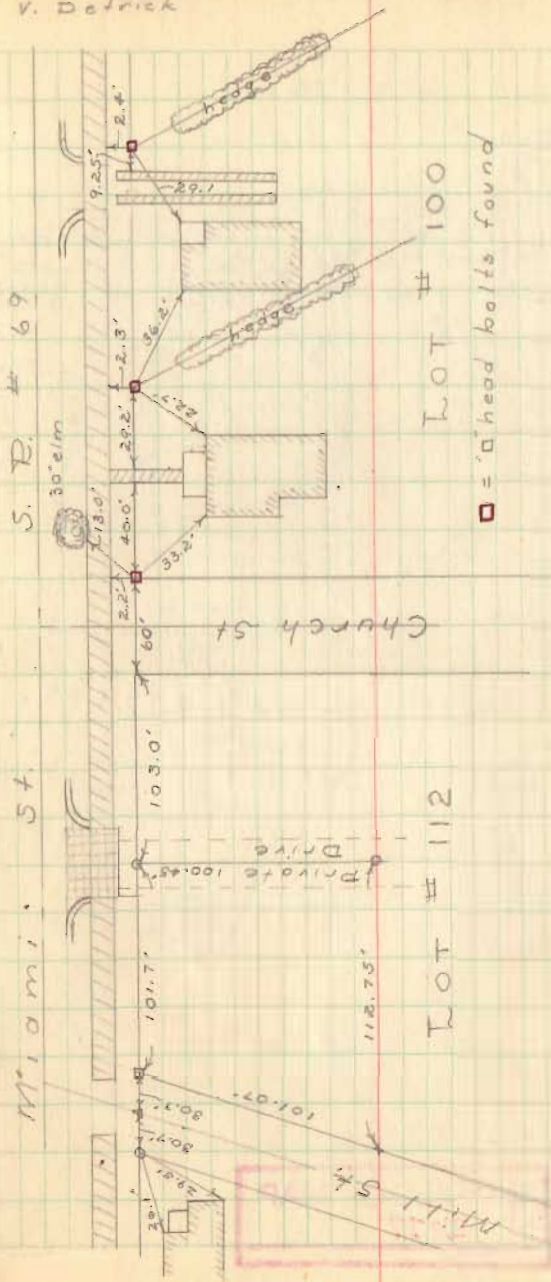

Lot # 112 (cont'd)

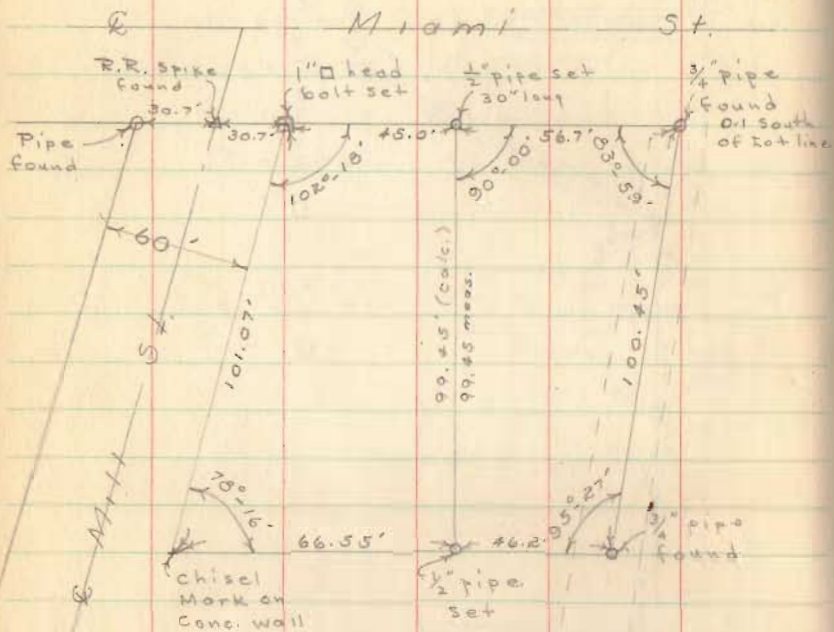

Mar. 28, 1893

20  
11

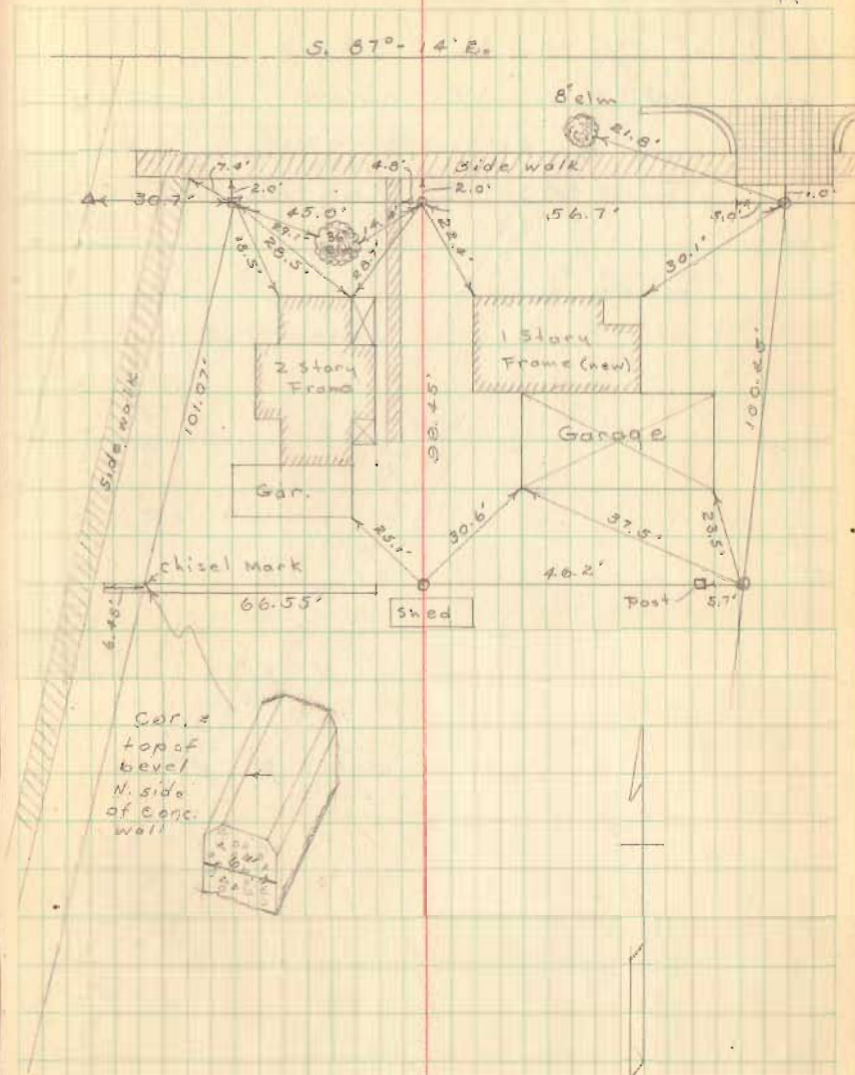

INDEXED ON MAP  
2077

Windham Survey  
Jefferson Twp:

V. M. So 3442  
Will W. Windham  
to  
Clarence Edgington

D. R. Dodson  
V. E. Detrick

April 4, 1953  
windy - 21

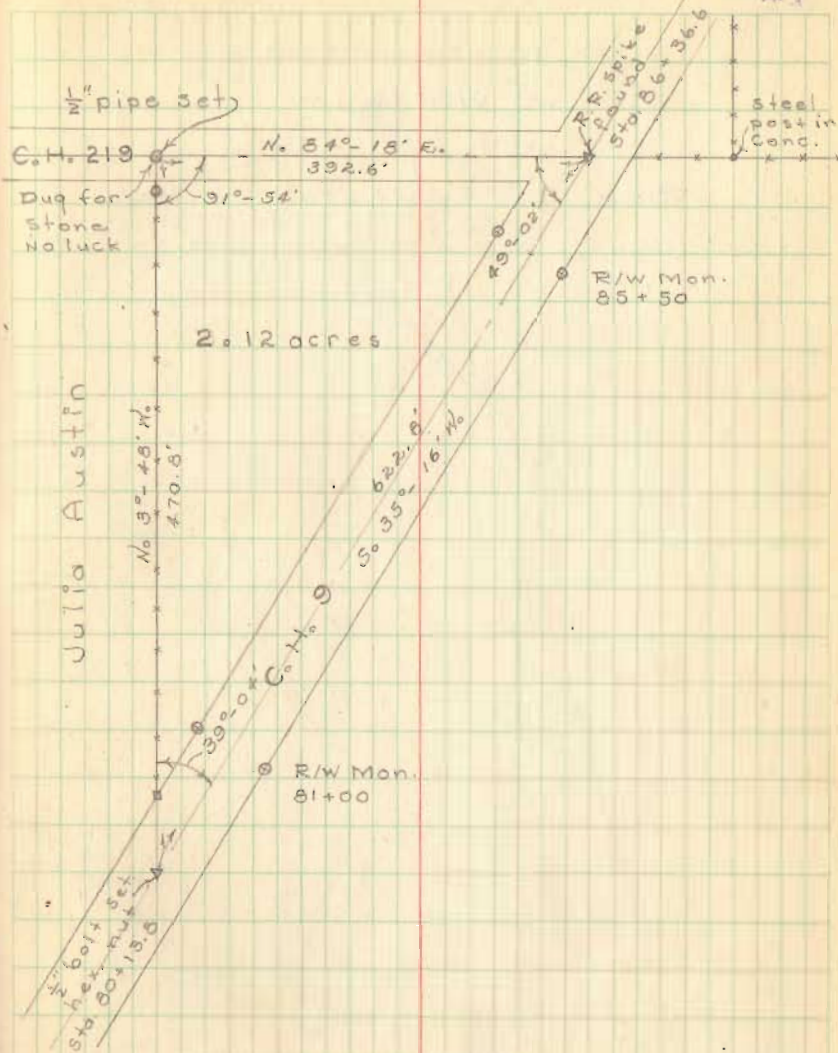

INDEXED ON MAP  
2082

Windham Survey  
Jefferson Twp.

V. M. S. 3442

Will W. Windham  
to  
Don E. Edgington

INDEXED ON MAP  
2082

D. T. Dodson  
V. T. Detrick

April 4, 1953  
windy

22

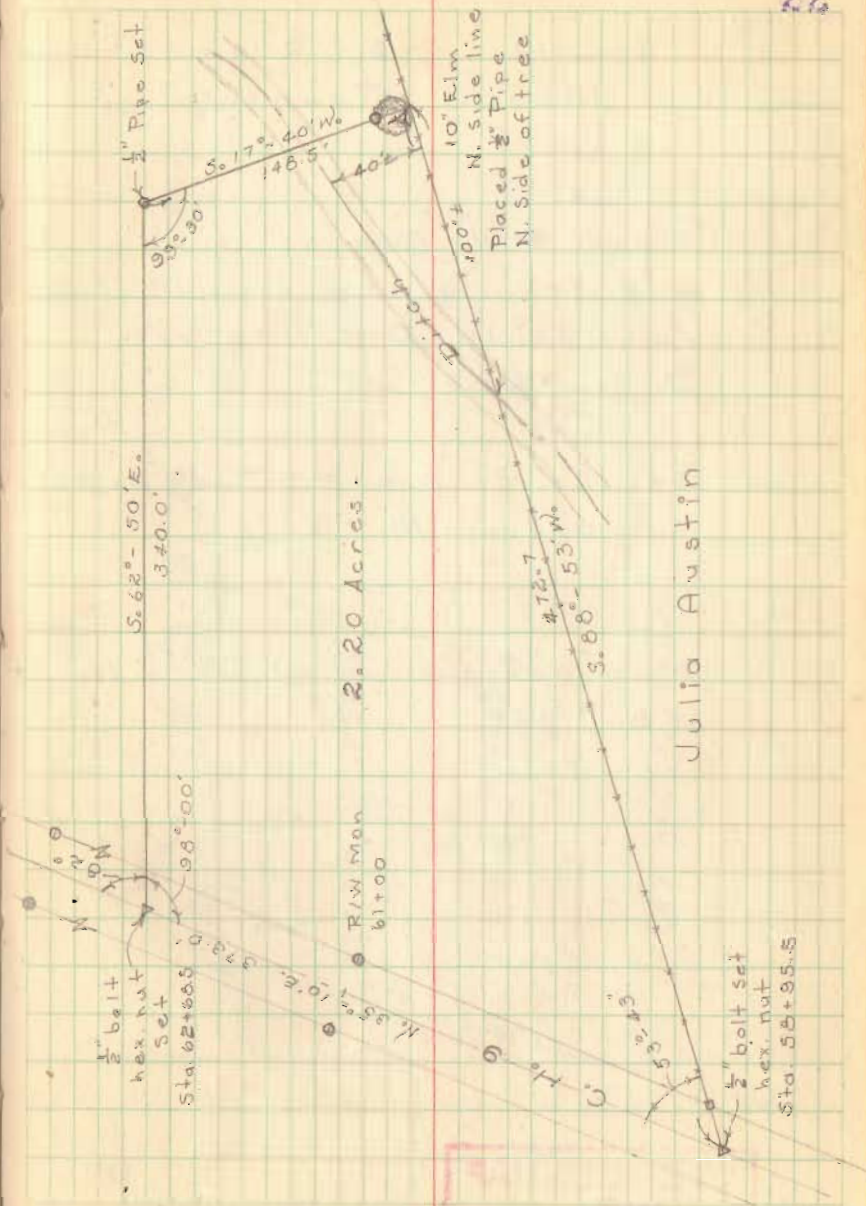

Lynn J. Loffer Survey  
DeGraff Ohio

Sec. 12 - T-3 - R-13  
Miami Township

Used R/W. Mon, as shown,  
and Iron at S.W. cor. Mill St.  
for South R/W line of  
S. R. # 69

See Co. Eng. F.B. # 667 pg 45  
for survey Mill St.

Field notes on pg 44 of Co. Eng.  
F.B. # 667

INDEXED ON MAP  
2081

D. E. Dodson  
V. P. Detrick

April 11, 1953  
Nice day 23

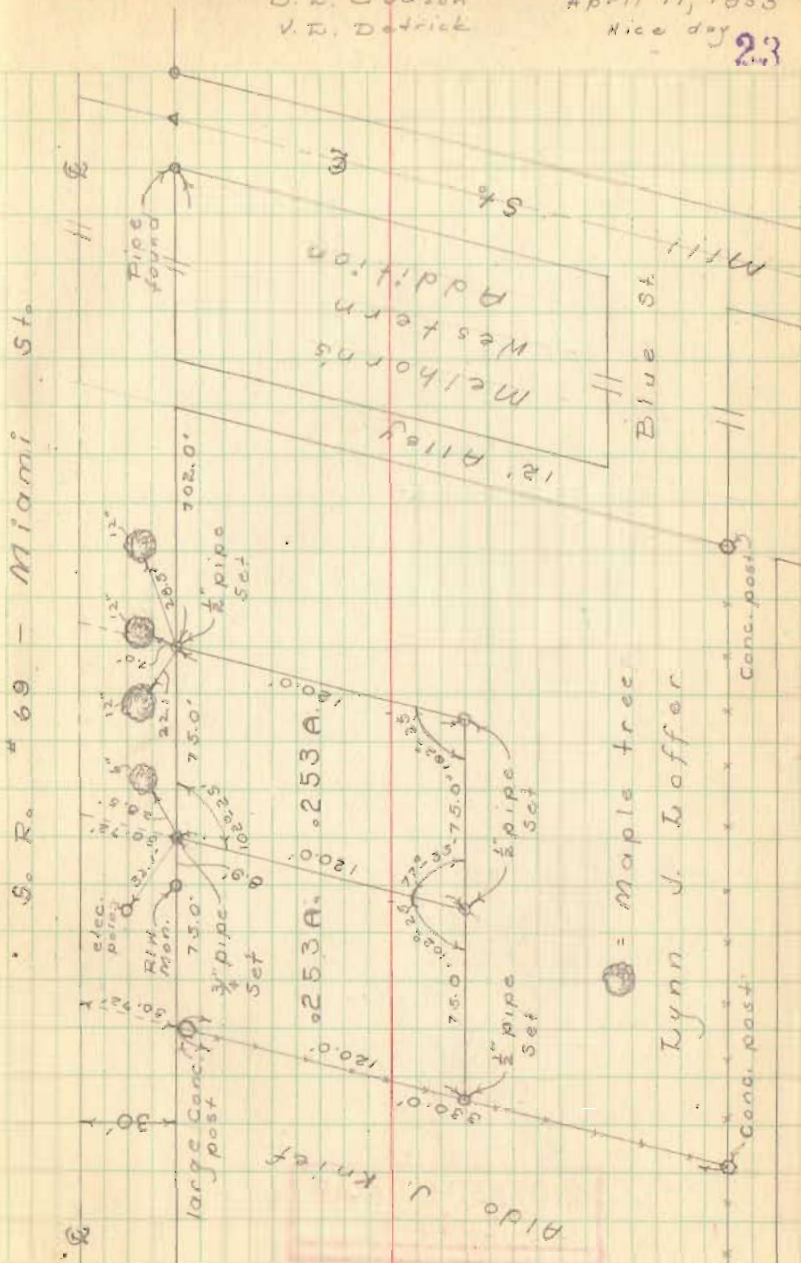



South Main St  
DeGraff Ohio

INDEXED ON MAP  
2087

Conc. Con. post  
at R.R. R/W line

21

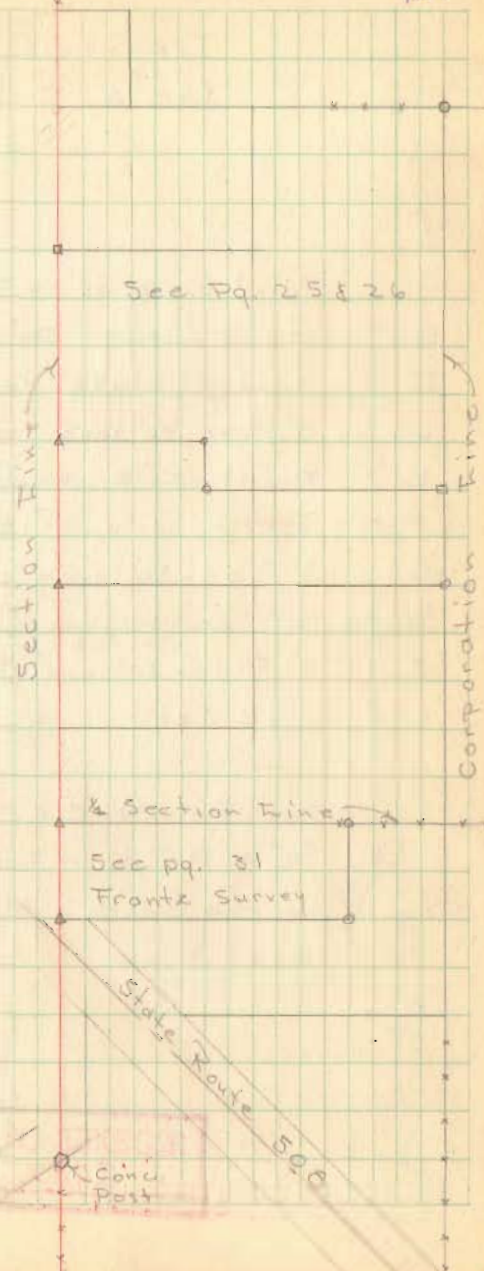

# Taylor Survey

DeGraff Ohio  
Sec. 6, T-3, R-13

- A = Point 0.7' W. of St. Post - Cor. D.P&E.
- B = Wood corner Post
- C = Wooden stake Set
- D =  $\frac{1}{2}$ " Pipe 30" long Set
- E = Point,  $-2\pm$  E. of cor. Post, in fence
- F =  $\frac{1}{2}$  bolt-hex nut - 18" long - Set
- G =  $\frac{1}{2}$ " Pipe - 30" long - Set
- H =  $\frac{1}{2}$ " Pipe - 30" long - Set
- J =  $\frac{1}{2}$ " Pipe - 30" long - Set
- K = Hub Set -

Set Points 'C' & 'D' on Line 'B-E'  
'E' = Point in Line with Fence  
to the South - M. E. Tamplins'  
East line

INDEXED ON MAP  
2087

D. E. Dodson  
v. E. Detrick

25, April - 83

Nice day  
70°± 25

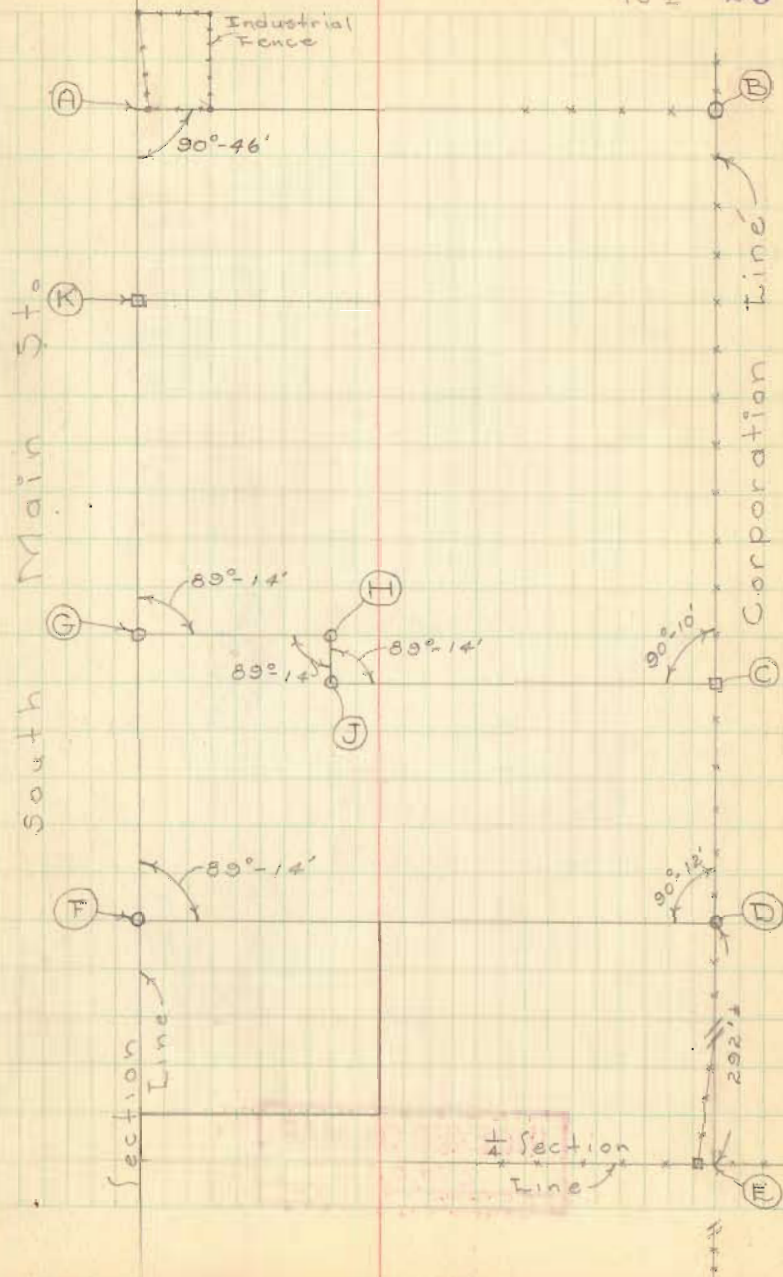

Taylor Survey (cont'd)

INDEXED ON MAP  
2087

26

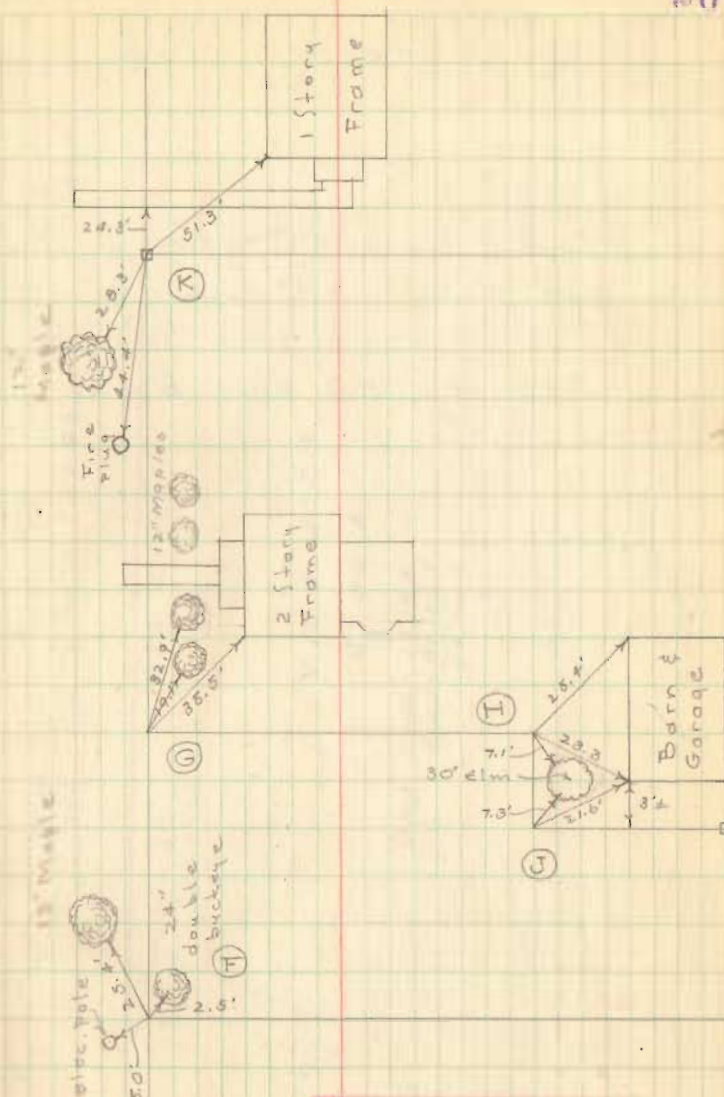

INDEXED ON MAP  
2087

John Fry Survey

Rushcreek Twp.

C.I. # 5 - F.B.# 588 pg. 70

C.I. # 122 - F.B.# 666 pg. 52

See pg 62 this book

INDEXED ON MAP  
3385

D. Dodson  
v. Detrick

2 May 53  
Windy -70°

27

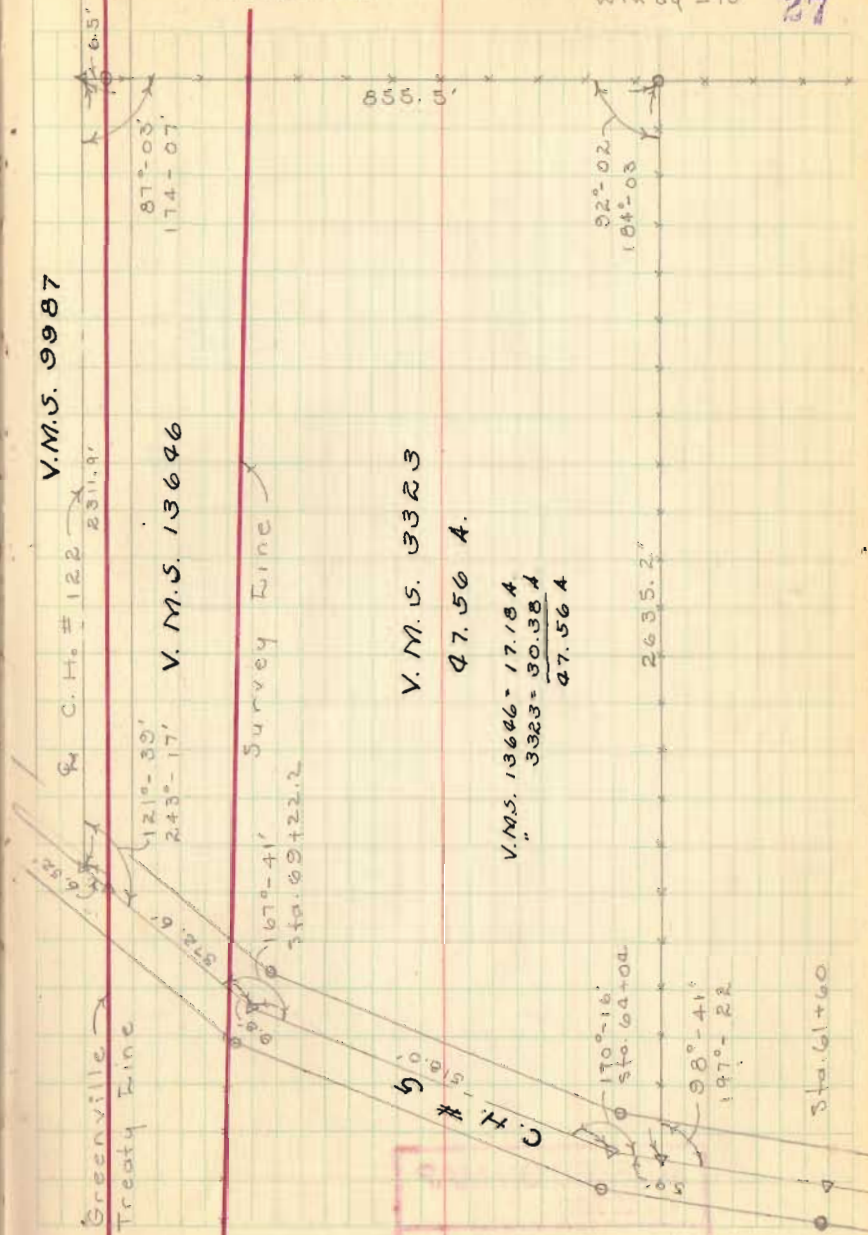

Heydinger Survey  
Zanesfield Corp.

D.R. Dodson  
v. R. Detrick

May 22, 1953

28

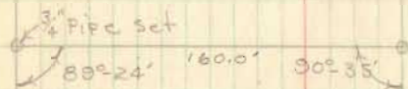

89°25'

INDEXED ON MAP  
2700



Heydinger Survey (Cont'd)

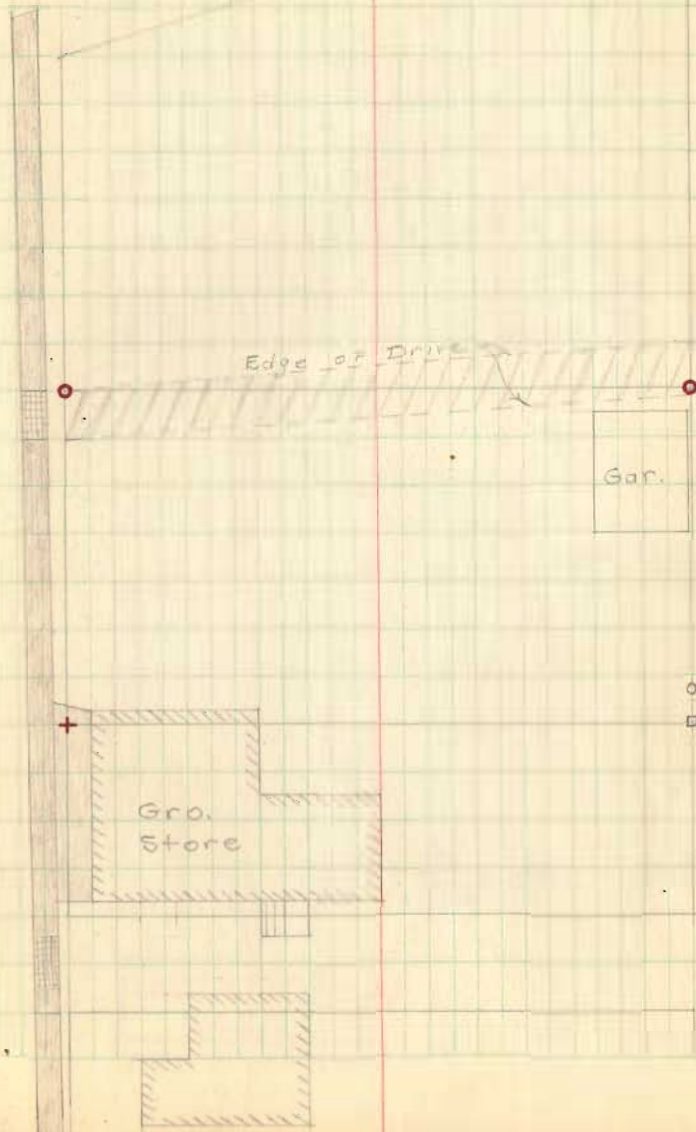

INDEXED ON MAP  
2700

William Breakfield  
No 4 - Waterbury's (unrecorded)

1000 Planters Ave.  
Dayton 3, Ohio

See pg 14 of this book -  
This lot surveyed by  
Foster F. Wright  
see F.F.W's Field book - FW-10 pg 123

- A =  $\frac{3}{4}$ " pipe found (set by F.F.W.)  
 B =  $\frac{3}{4}$ " " " " same  
 as "D" pg 14  
 C =  $\frac{3}{4}$ " " " " same  
 as "E" pg 14  
 D =  $\frac{1}{2}$ " Iron pin found (set by F.F.W.)  
 E =  $\frac{1}{2}$ " pipe -  $\square$  head bolt in center - see  
 detail below

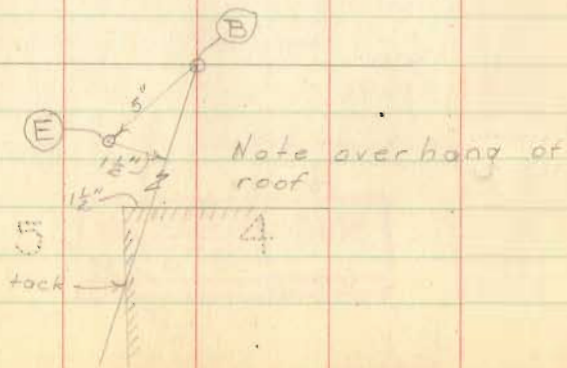

D. L. Dodson  
V. L. Detrick

June 10, 1953  
rain

30

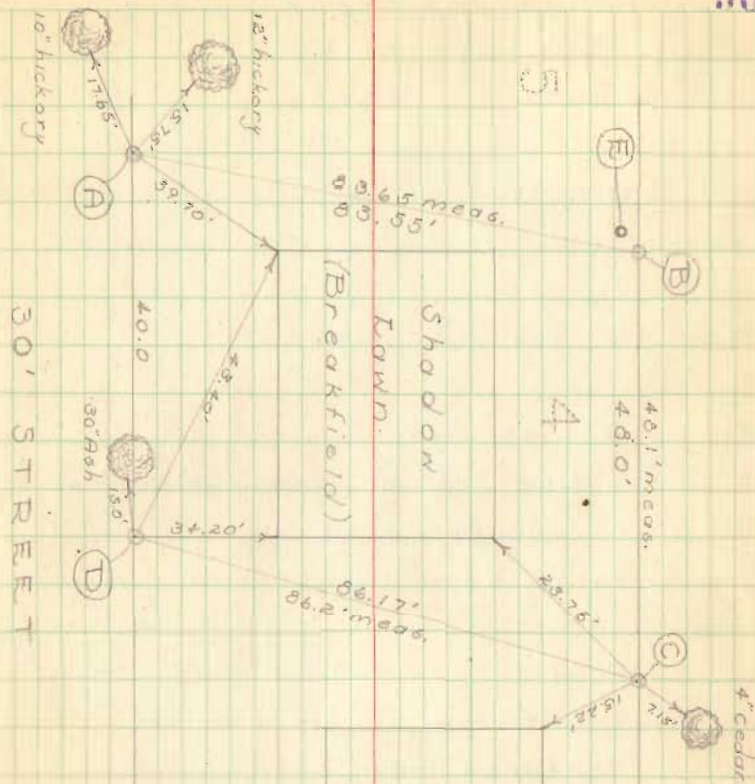

INDEXED ON MAP  
4211





P# LOT # 108  
DEGRAFF, OHIO

Mr. Wayne Counts  
DeGraff, Ohio

- A = R.R. spike Found
- B = Point in center of Drive
- C = Chiseled "t" cut by D.L.D.
- D = Hub Found
- E = Stone Found
- F = Hex-nut Rod  $\frac{1}{2}$ " sq
- G = " " " " "
- I = " " " " "
- J = Temporary point
- K = □ Wood cor. post
- L = Temporary point

INDEXED ON MAP  
7648

D.L. Dodson  
V.L. Patrick

June 20, 1953  
Hot - 86°F.

See page 33 For  
witnesses to points

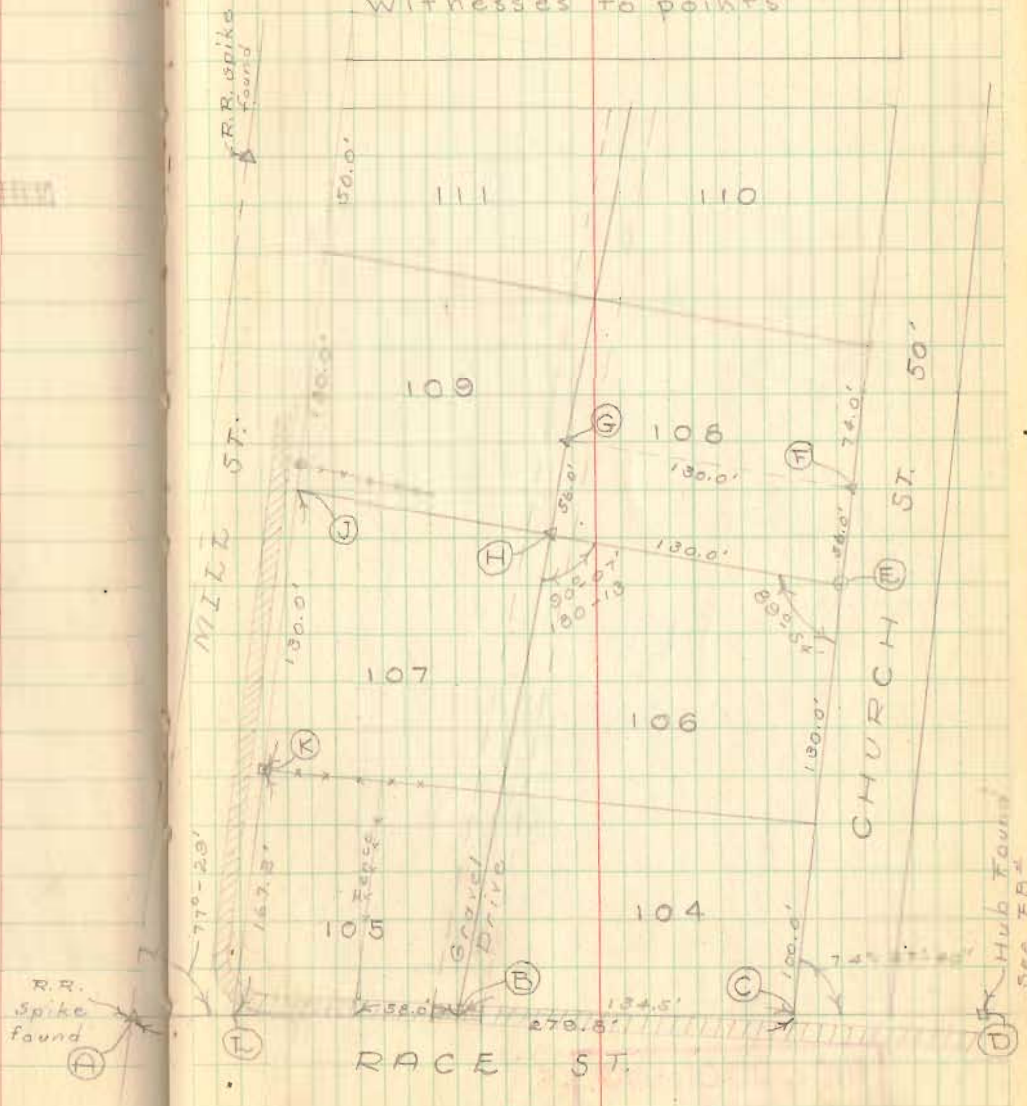

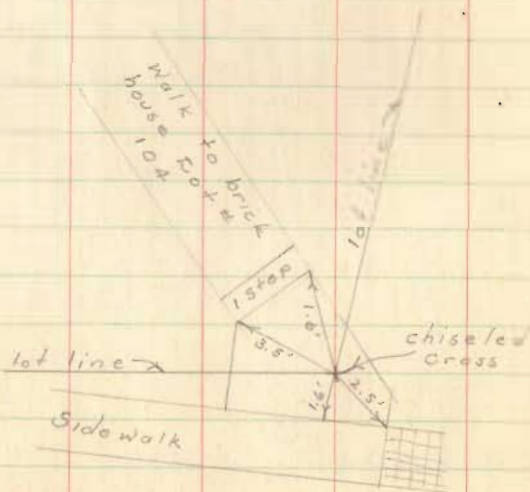

INDEXED ON MAP  
7648

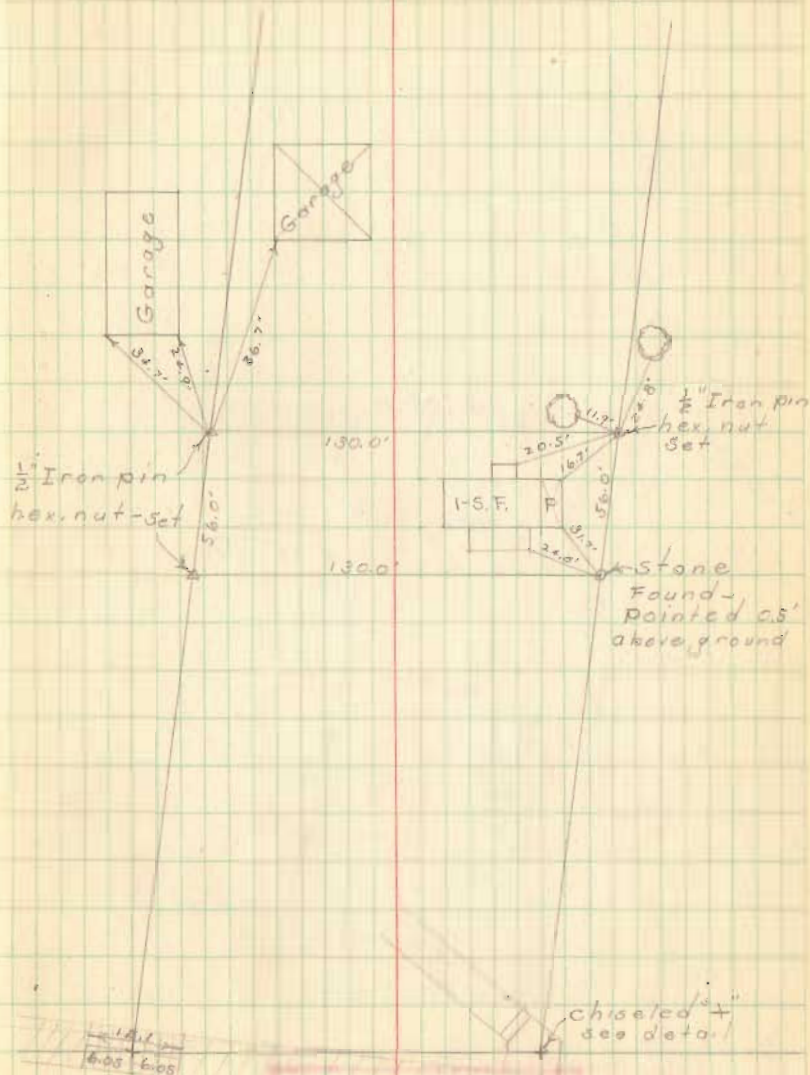

INDEXED ON MAP  
7648

Pt. Tot 108 & 110

Boggs Addition

D. L. Dodson  
Chas. Nicholls  
& 201

June 27, 1953  
Hot  
80° ± 34

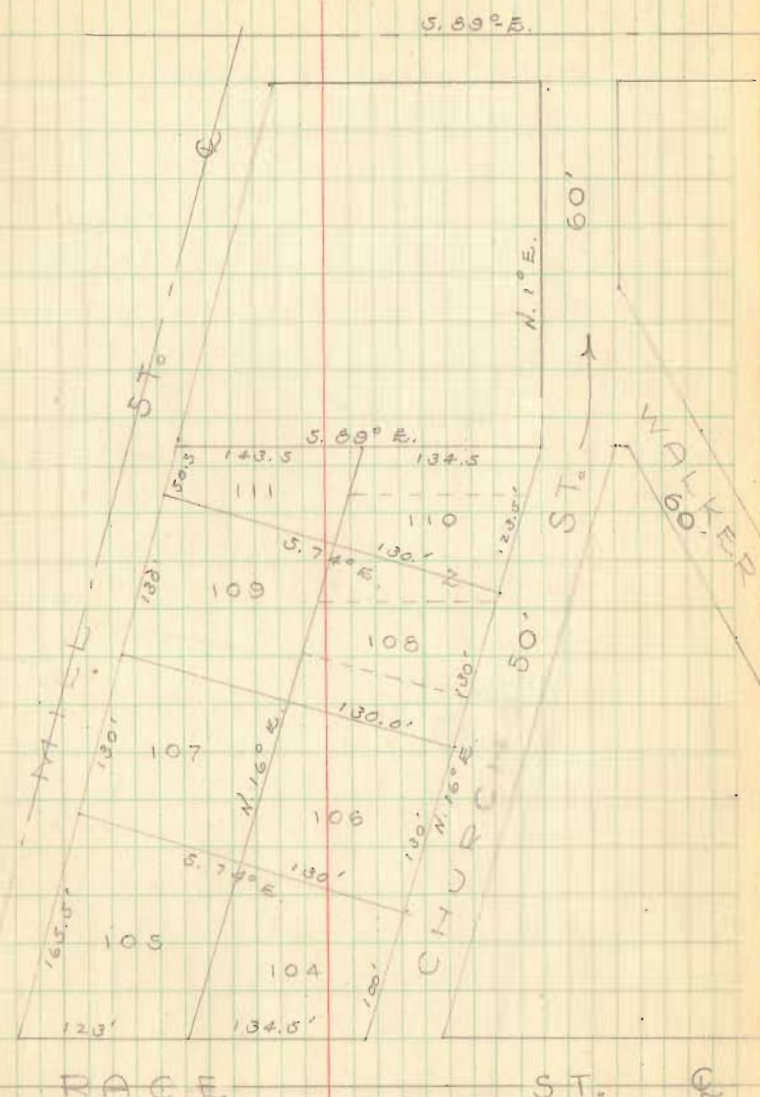

INDEXED ON MAP  
7648

Copy of Dedicated Plot

Pt. Lot 110 & 108  
DeGraff, Ohio

Mr. James Phelps  
DeGraff, Ohio

D. E. Dodson  
Chas. Nicholls

June 27, 1953

35

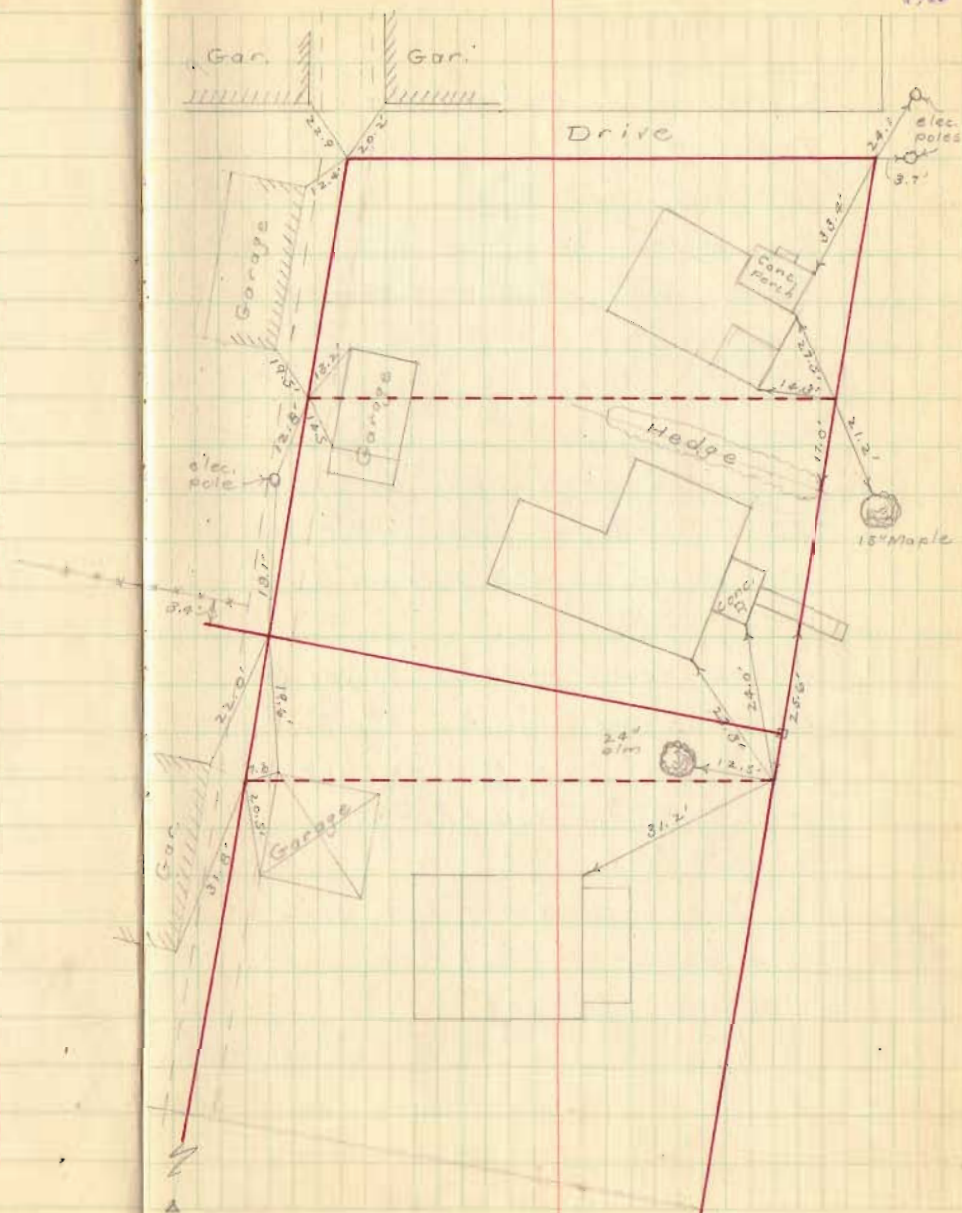

INDEXED ON MAP

7648

4" E page 32  
Stone Found

Line "C-K" established as follows

Point "K" =  $\frac{1}{2}$  the distance between  
the S.W. cor. of lot 108 & the N.W.  
cor. of lot 110 =  $\frac{130' + 88.6}{2} = 109.3'$

Point "C" =  $\frac{1}{2}$  the distance between  
S.E. cor. lot 108 & N.E. cor. of 110 =  
 $\frac{130' + 123.5}{2} = 126.75'$

Note:

Phelps deed calls for dist "H-K" =  
49'-2" - making dist. "G-K" = 108.17'  
Set point "K" 108.17 From "G"

- A = Stone Found same as "E" pg 32
- B = Hex-nut rod " " " "
- C =  $\frac{1}{2}$ " pipe set - 12' N. of existing fence
- D = Hub set - Lot corner
- E =  $\frac{1}{2}$ " pipe set
- F =  $\frac{3}{8}$ " iron rod set - Lot cor.
- G =  $\frac{1}{2}$ " pipe set - Lot cor.
- H = Hex-nut rod set
- I = " " " " Lot cor.
- J = " " " " " "
- K = " " " " " "
- L = " " " " " " " " " " " "
- M = " " " " " " " " " " " "

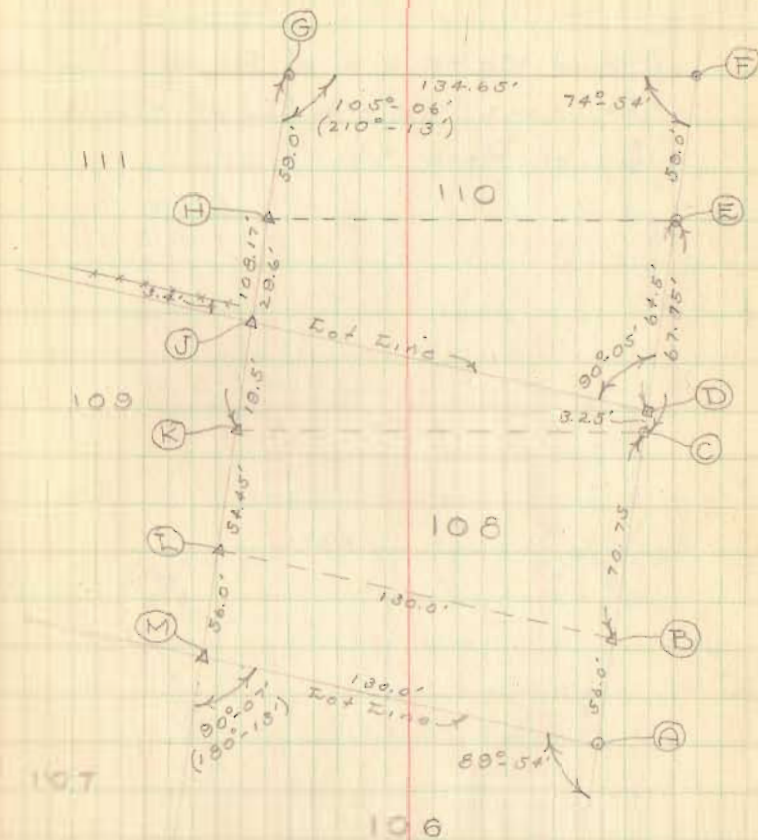

INDEXED MAP  
7648

John Kinnan Survey  
DeGraff, Ohio

Found No record of Race St. width  
Set Irons 30.0' south of North  
line of Race St.

INDEXED ON MAP  
6258

D.E. Dodson  
C. Nichols

July 1952

37

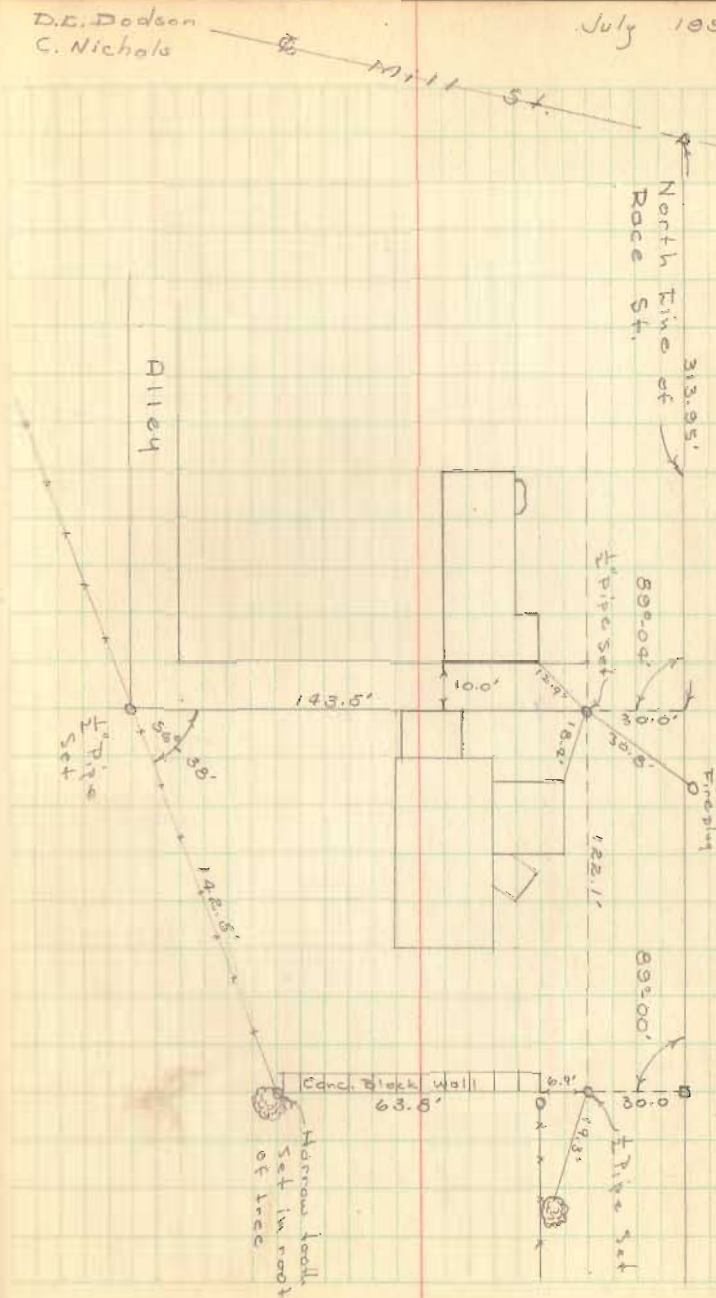

Lot # 31

Couples Addition

Lakeview Ohio

Plat Book Vol. 2 pg. #1

Hobart W. Niece

July 25, 1953 85° nice day

D. I. Dodson & Chas. Nicholls

Note -

East line Main St. = E. edge of sidewalk

Meas. dist. between sidewalks - used  $\frac{1}{2}$  this dist. as centerline of Main - Harrison & Elm Streets

Meas. From Iron pin W. of cor. Lot # (See E. G. Engineers FR # 606 pg. 212) Point "K" of E.E.N. Survey) to the S.W. cor. Lot # 28 -  $66.25 + 66.25 + 50 = 182.5'$

Note: Dedicated Plat of Couples 2<sup>nd</sup> Addition shows lot 31 as being 65' frontage - this is an error - Lot # 31 is not a part of Couples 2<sup>nd</sup> Addition

INDEXED ON MAP  
440

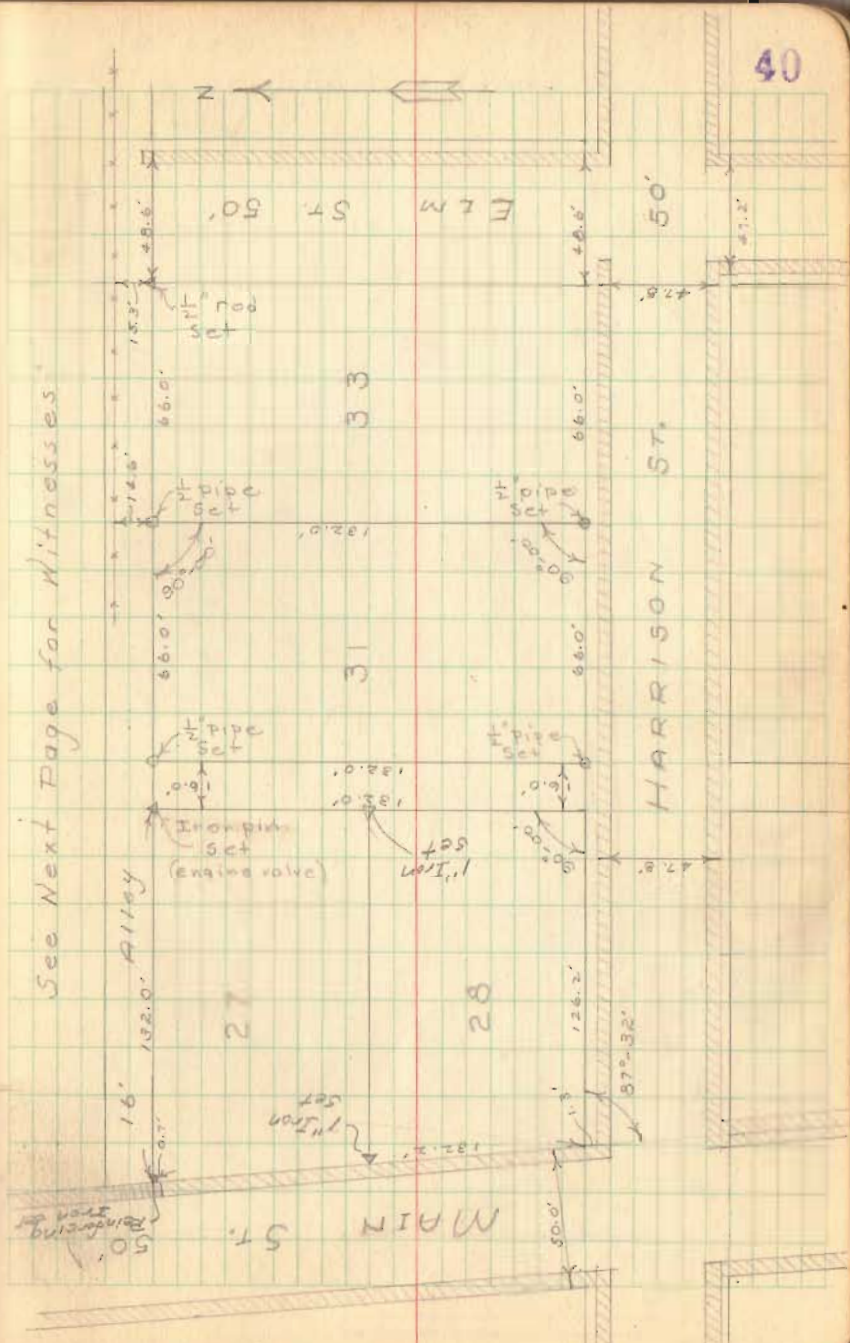

See Next Page for Witnesses





Lot # 171

Wise Allot. of Island View  
Stokes Twp.

Victor F. Geise et al  
5016 AirWay Rd.  
Dayton 3, Ohio

- A = Found evidence of old hub - set  $\frac{1}{2}$ " Pipe
- B =  $\frac{1}{2}$ " Pipe set
- C =  $\frac{1}{2}$ " Pipe found - OK
- D = Hub with tack found - set by F.F.W. with
- E = Rotten hub found - F.F.W. Replaced  $\frac{1}{2}$ " Pipe
- F = E shaped Iron found - F.F.W.
- G =  $\frac{1}{2}$ " Iron pin set
- I = Found evidence of old hub - Replaced with 1" Pipe

Note -

See F.F. Wright's F.B. # FW-15  
pg. 69 & 133

INDEXED ON MAP  
9607

D. E. Dodson  
C. Nicholls

Aug 4, 1953  
Hot - rain

42

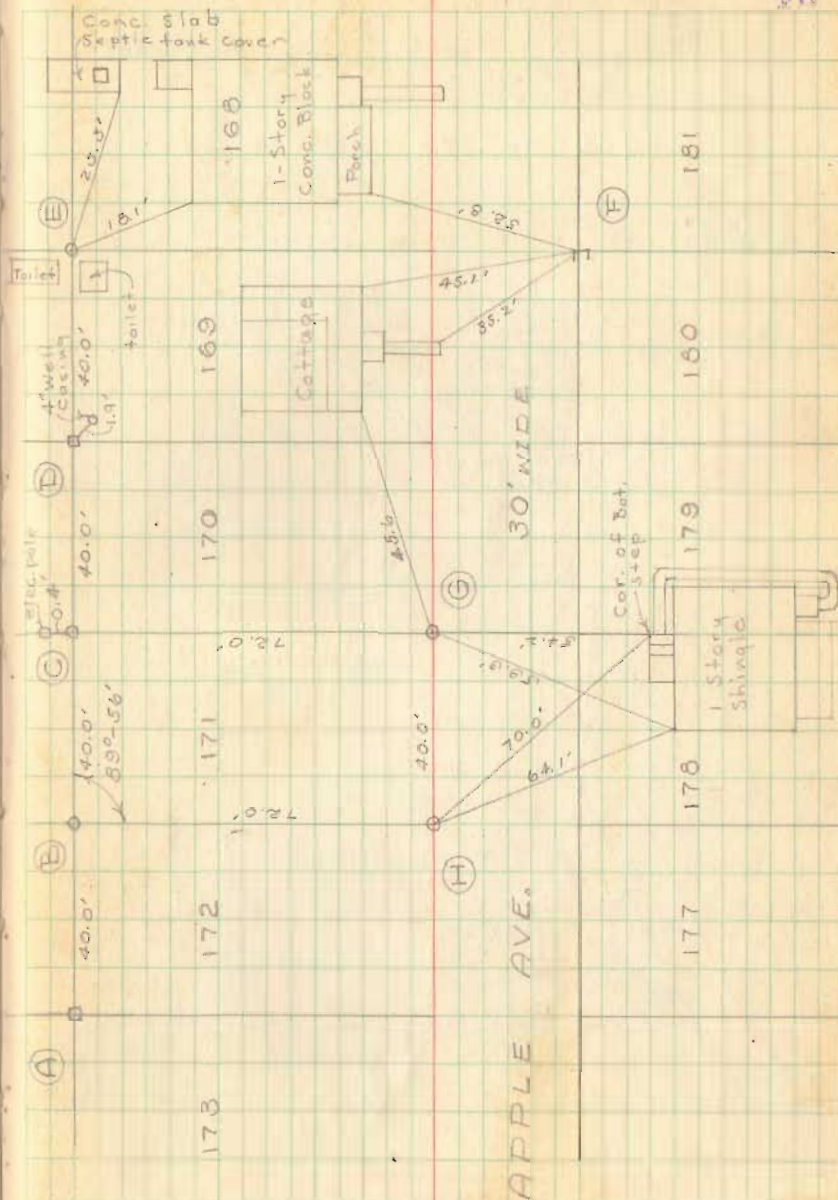

Anderson & Hostetter Survey  
 "Slaughter House"  
 Property North Side of Carter St.  
 Bellefontaine, Ohio  
 Sec. 34, T-4, R-14

"Detail A"

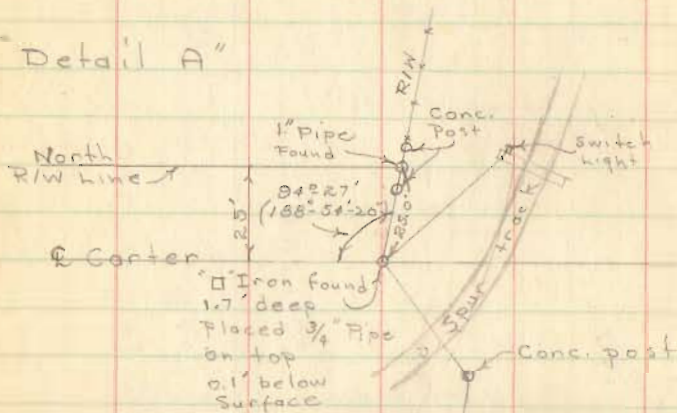

"Detail B"

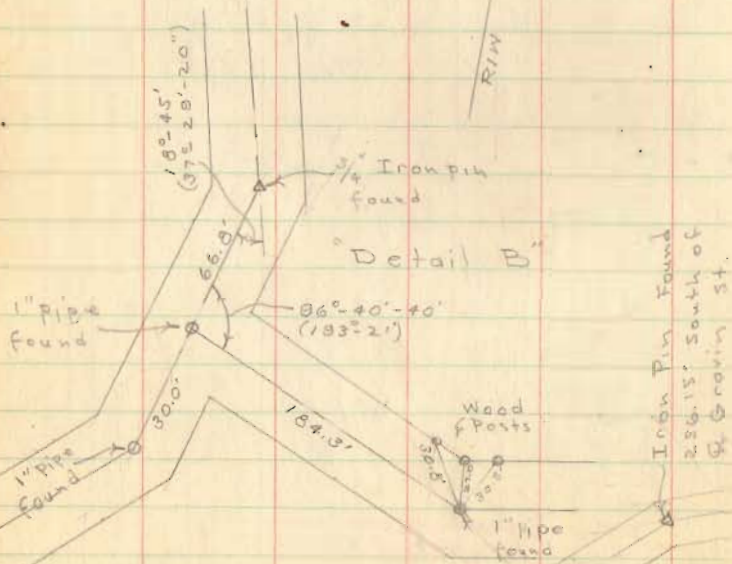

D. Dodson  
 C. Nicholls  
 Aug. 8, 1933

43

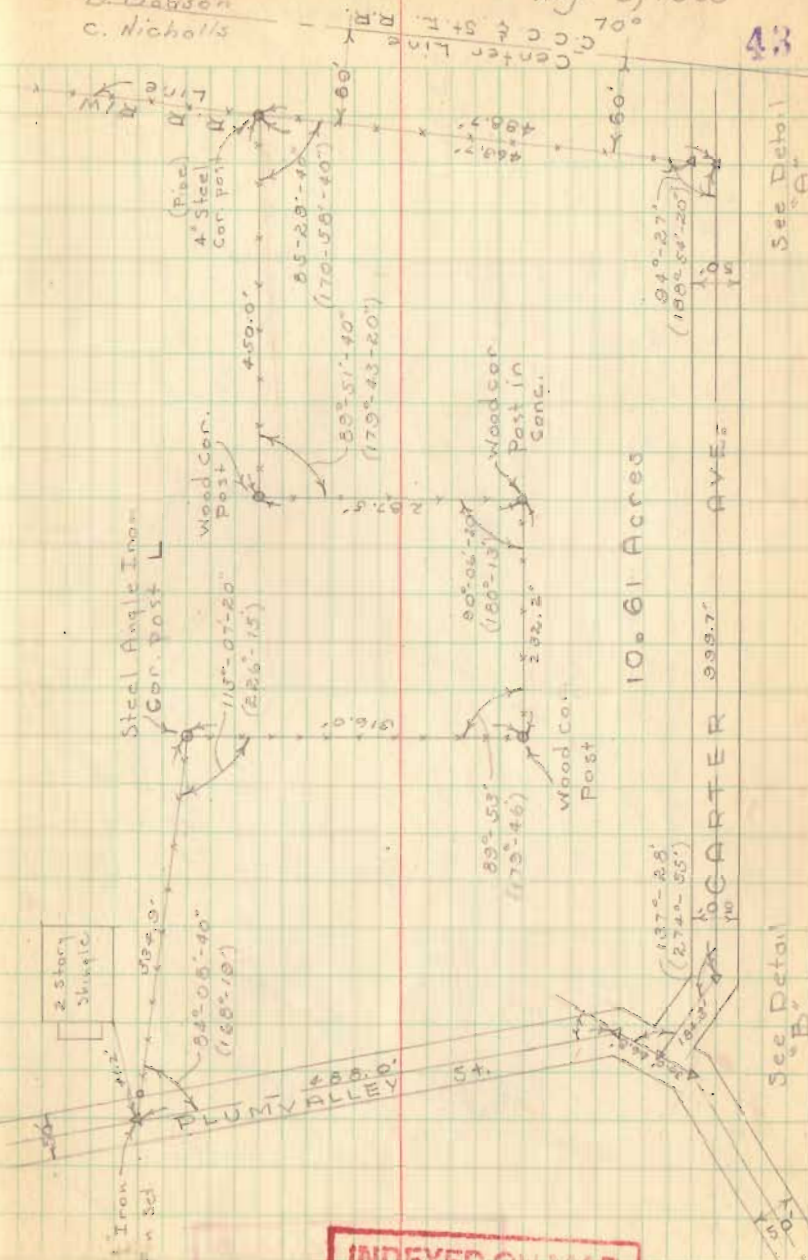





Mossbarger Survey  
 Rushsylvania, Ohio

South line at end of sidewalk  
 as shown

D. A. Dodson  
 C. Nichols

Aug. 29, 1953  
 95°

46

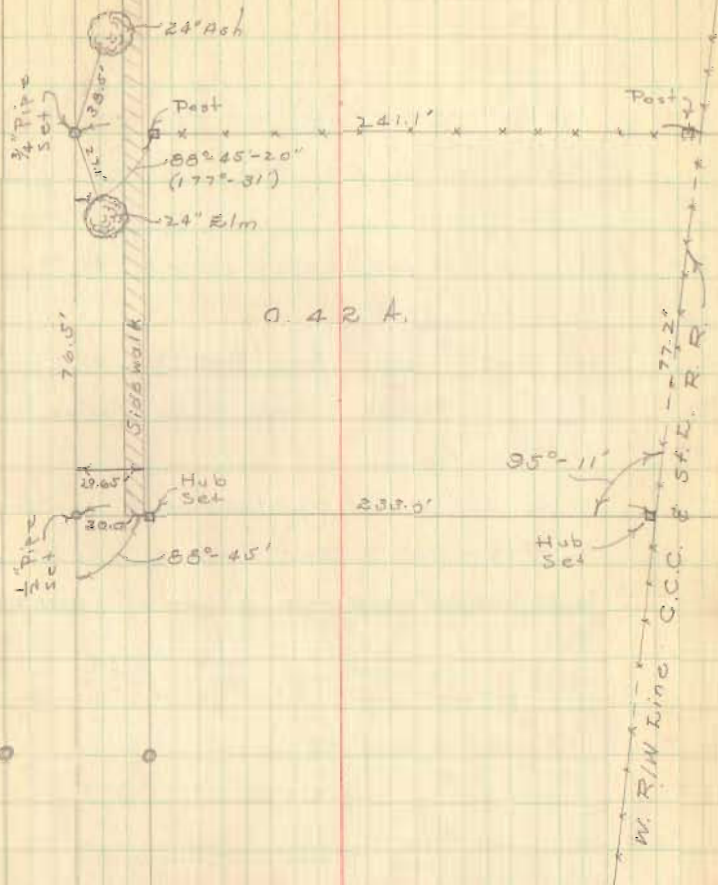

C. H. # 9

INDEXED ON MAP  
 3398

Melvin Niece Survey  
 Lakeview, Ohio  
 Outlot # 4

See FB # 584 pg. 12 (Co. Eng.) for  
 F.F.W. survey of this tract 9-7-35

- A = Iron pin found - replaced with  $\frac{3}{4}$ " Pipe  
 B =  $\frac{3}{4}$ " Pipe set  
 C = 1" Pipe found - bent - 0.8' E. of line A-D  
 D = 1" Pipe found - appr. 1' E. of fence  
 E =  $\frac{1}{2}$ " Pipe found  
 F = Hub set - set by meas. dist. as shown  
 G =  $\frac{3}{4}$ " Pipe set - appr. 1' E. of fence  
 H = Iron bar found -  $\frac{1}{2}$ " x 1" - E. of fence

M =  $\frac{5}{8}$ " Iron found - see D-2, pg. 68

L =  $\frac{5}{8}$ " Iron set

N = " " "

J = " " "

K = Set nothing here

Surveyed May 22, 1958  
 Dodson - v. Detrick

B-D = 277.0      A-B = 99.85'

B-J = 138.5      H-I = 99.85'

J-D = 138.5

D. T. Dodson  
 O. Nichols

Sept. 1, 1953  
 100°

47

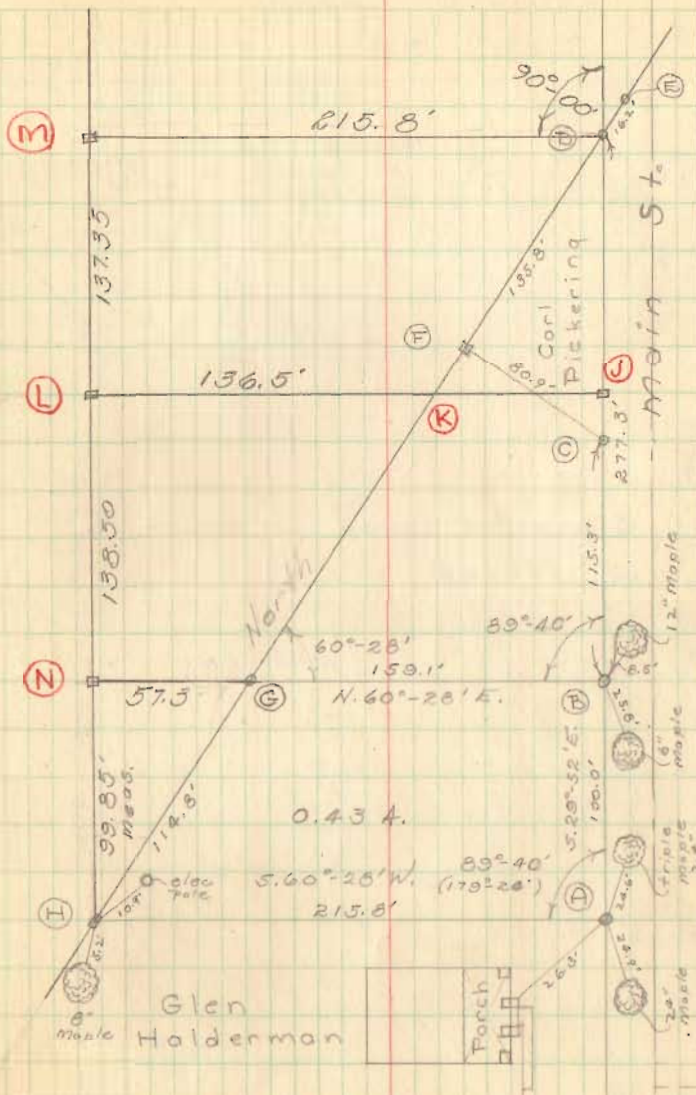

Lowe Survey  
 Quincy Ohio  
 Lot # 99

Sidewalks used to locate E  
 of Streets

INDEXED ON MAP  
 3/31

Oct. 1953

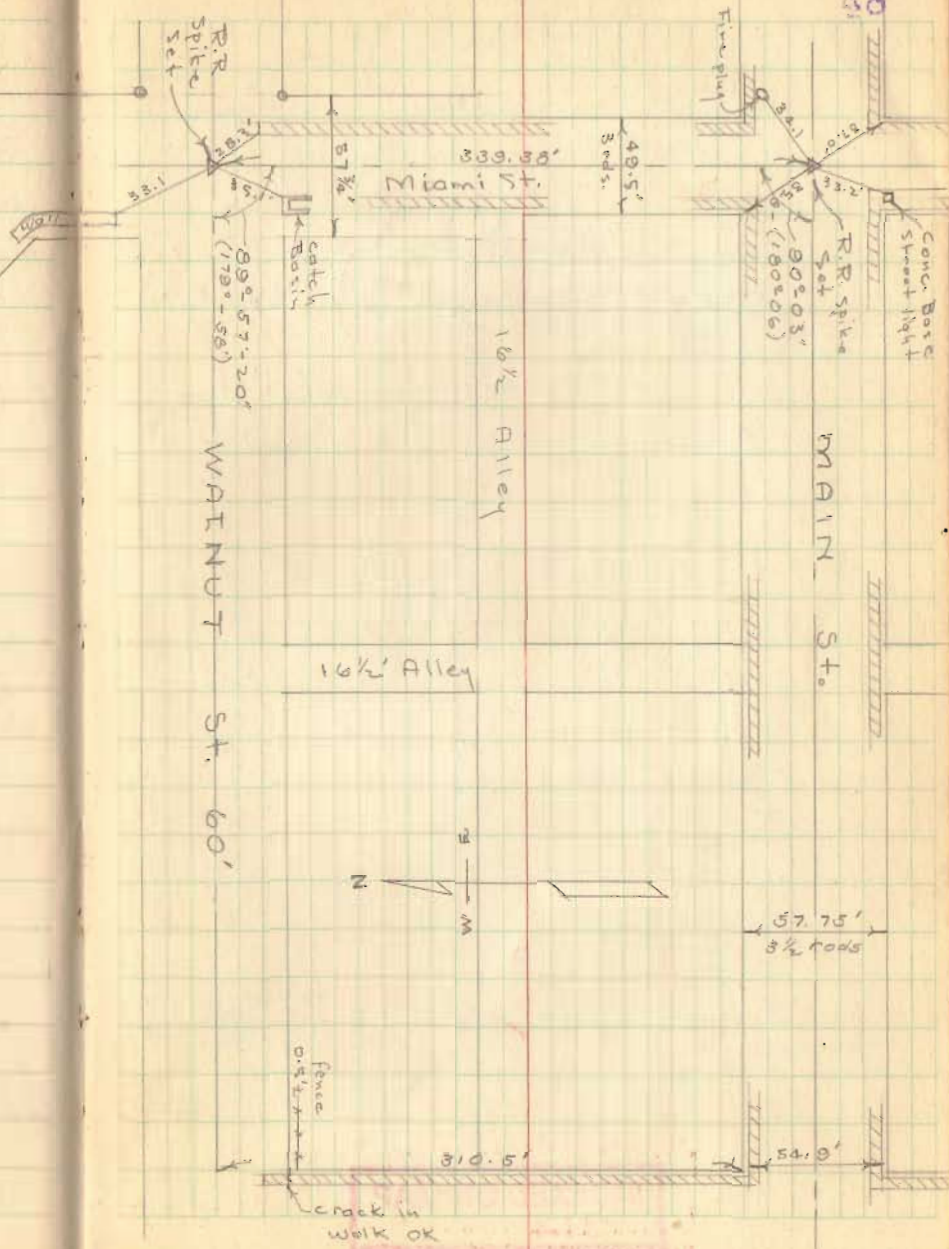

Lowe Survey cont'd  
Quincy Ohio

Cont'd on pg. 54

John S. Foit to Grant E. &  
Odesad Lowe Vol. 114 pg. 242

INDEXED ON MAP  
3131

49

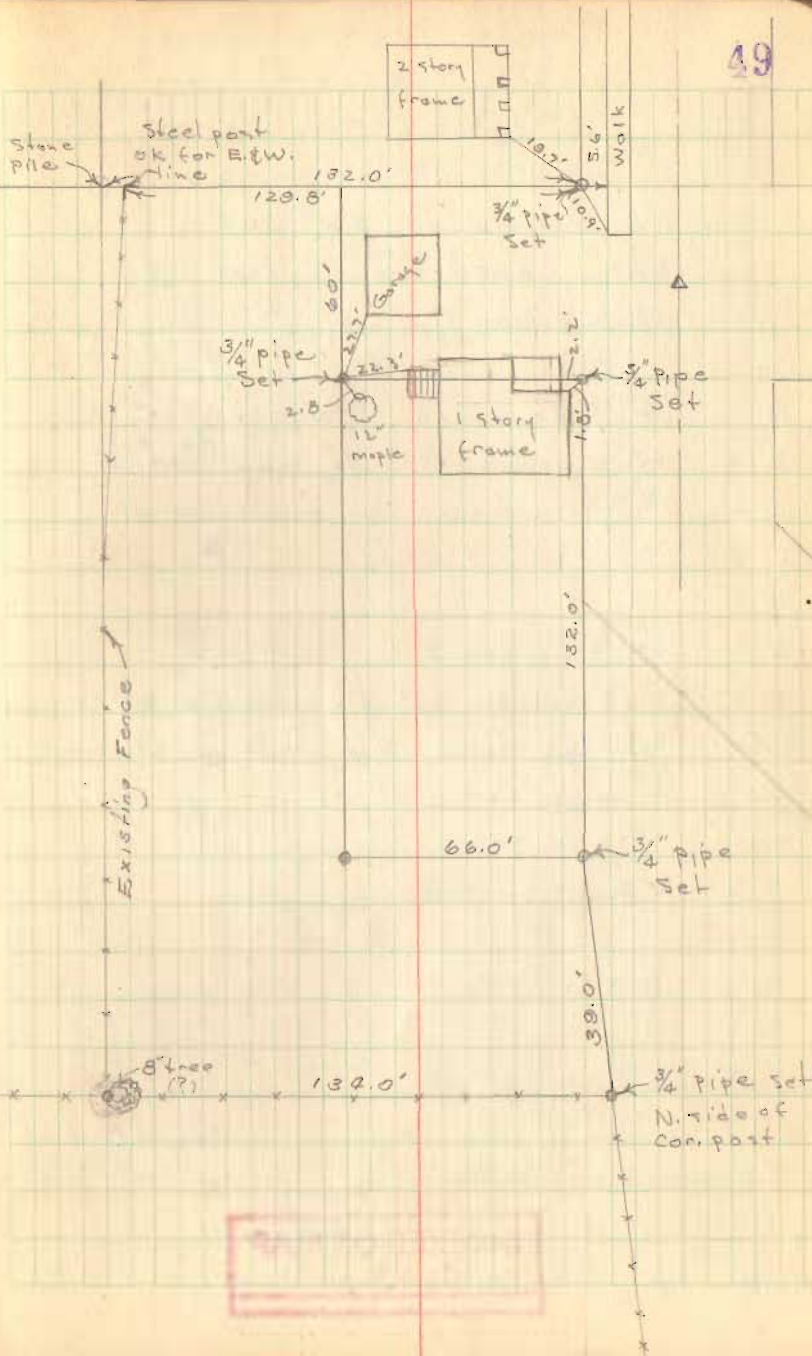





Byers Survey (Cont'd)

Stokes Twp.

Byers Ailottment

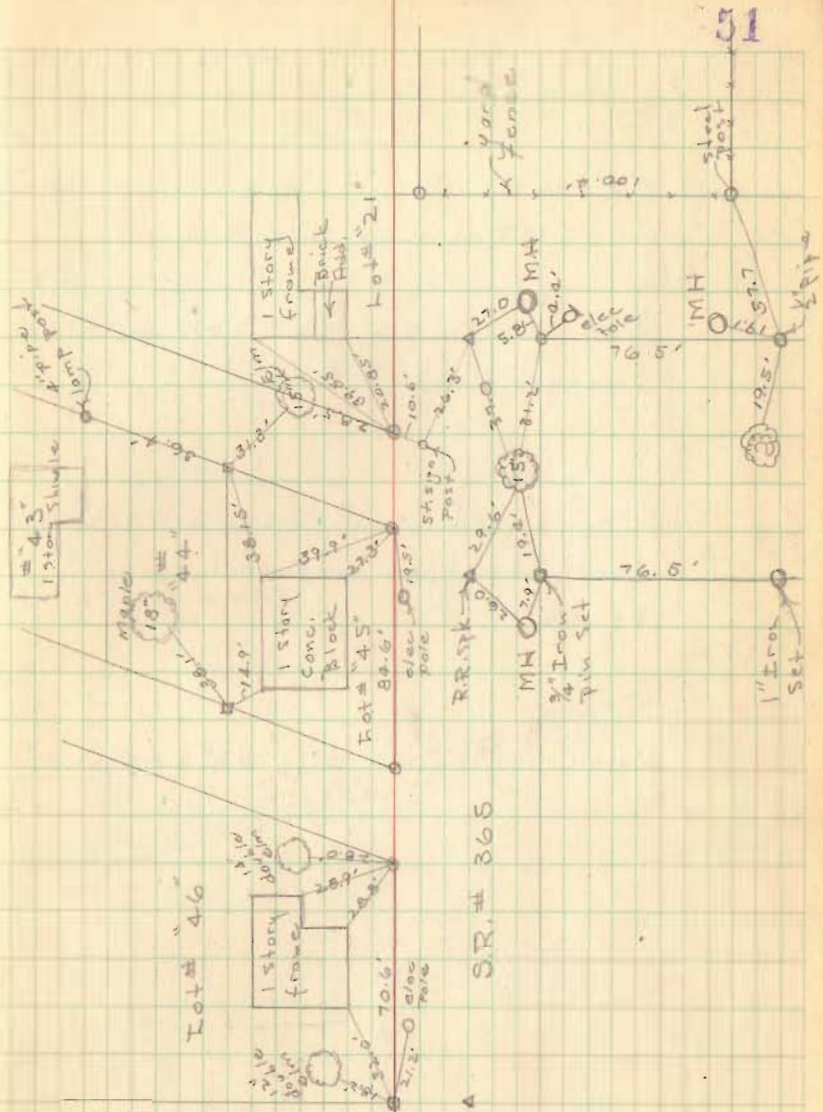

INDEXED ON MAP  
 2103

Bill Leach Survey  
Harrison Twp.

Sec. 18, T-3, R-14

Surveyed Nov. 11, 1953 Temp. 50°F. ±  
D.F. Dodson & Chas. Nichols

See To. Co. Eng. FB # 598 pg. 44 for  
Survey of C.H. # 18

Projected South line of 7.09 A.  
tract East to intersect existing  
fence

Notes in To. Co. Eng. FB # 685 pg. 80

INDEXED ON MAP  
2106

C.T. # 46

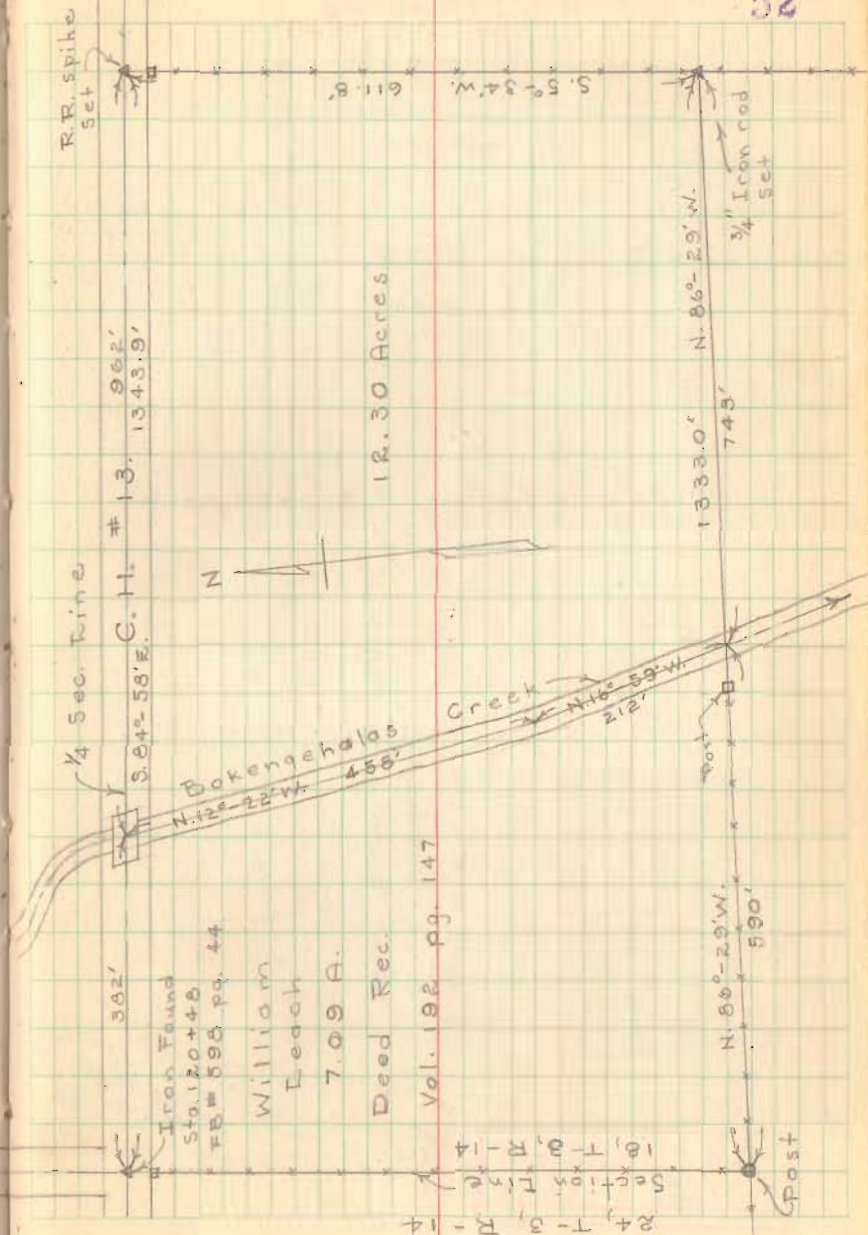

Predmore Survey  
Bakescreek Twp

V. M. S. 9938

Notes in Co. Eng. F. B. # 657 pg 70

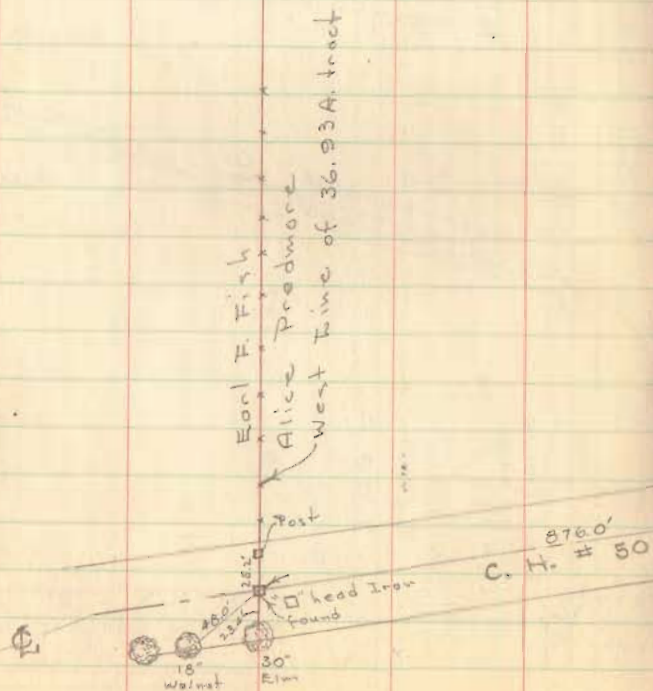

D. W. Dodson  
Chas. Nichols

Nov. 14, 1953

Warm 70°

Nice day

Oct. 24, 1953

Snow & windy

53

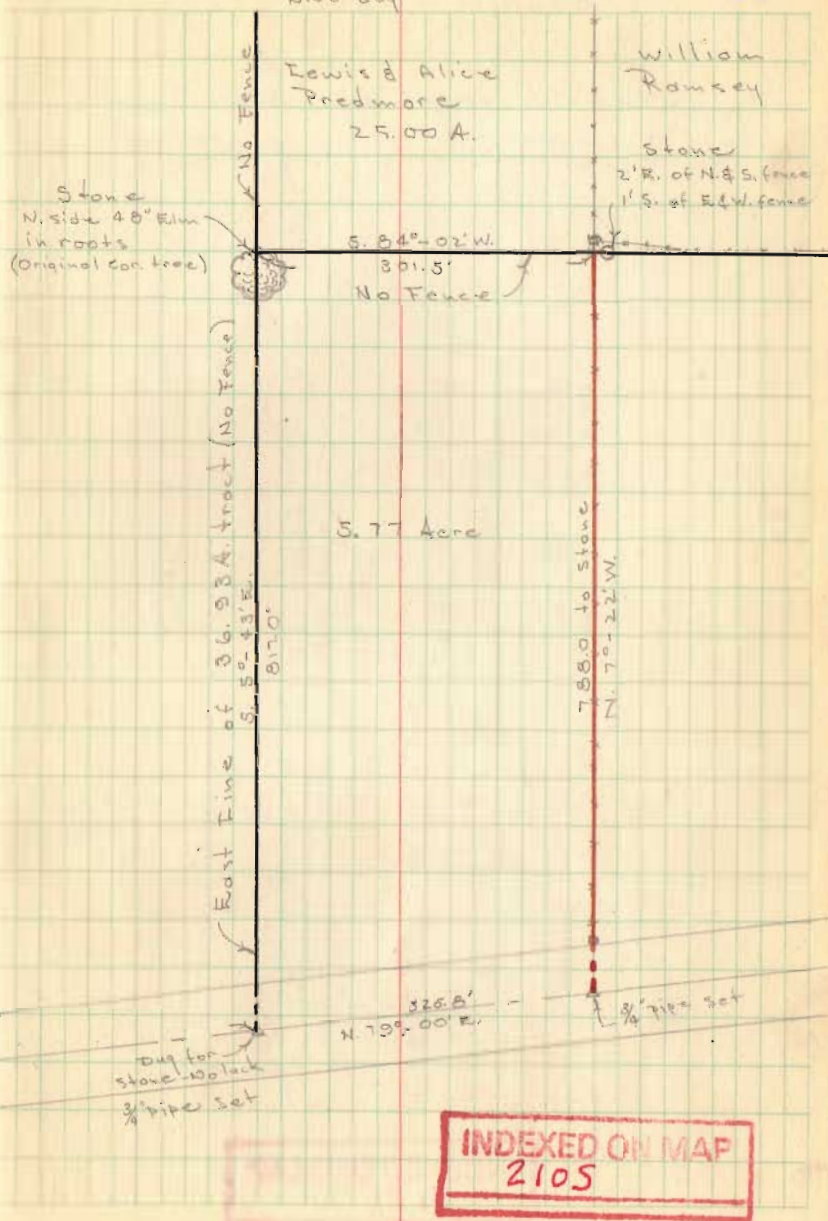

Low Survey cont'd  
Quincy, Ohio

cont'd. from pg. 29

INDEXED ON MAP  
3131

Mill Race

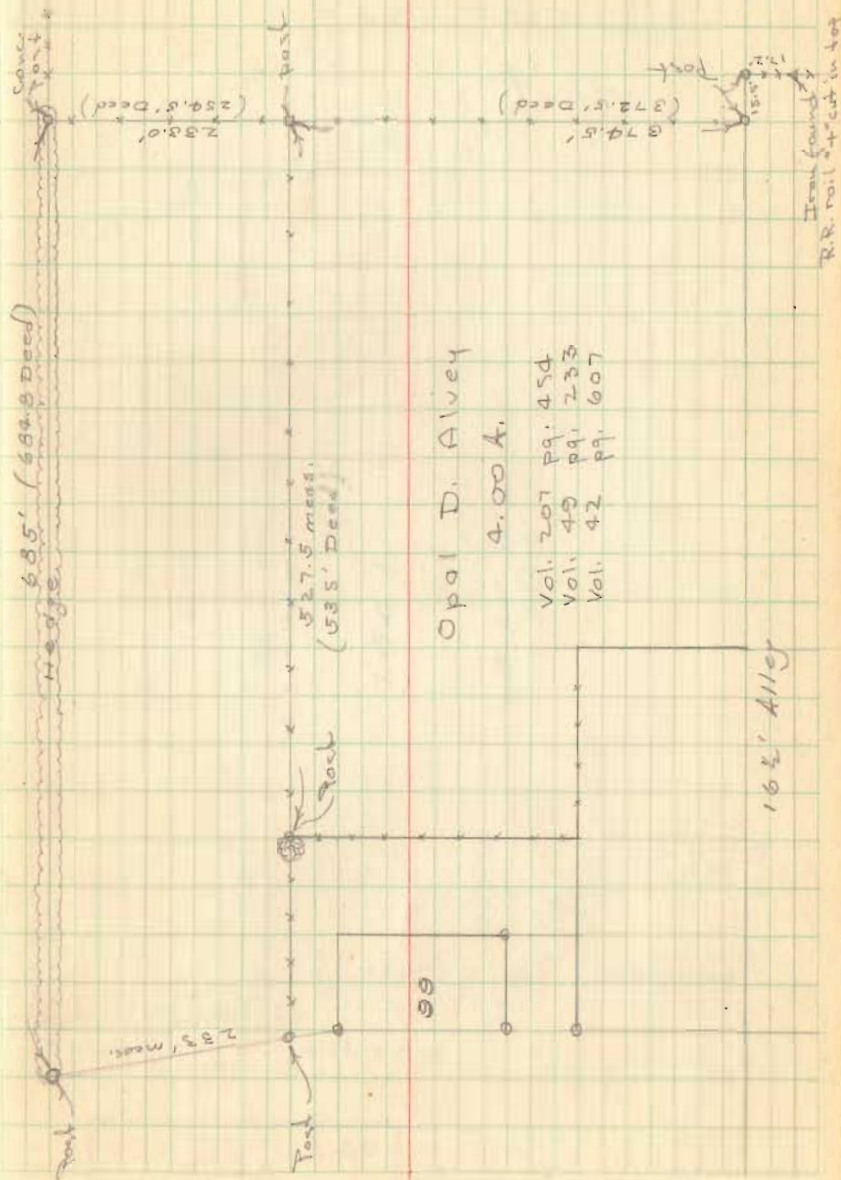

54

H. I. Johns Survey  
 McArthur Twp  
 U.M.S. 0881

D. D. Dadson  
 Chas. Nichols

55

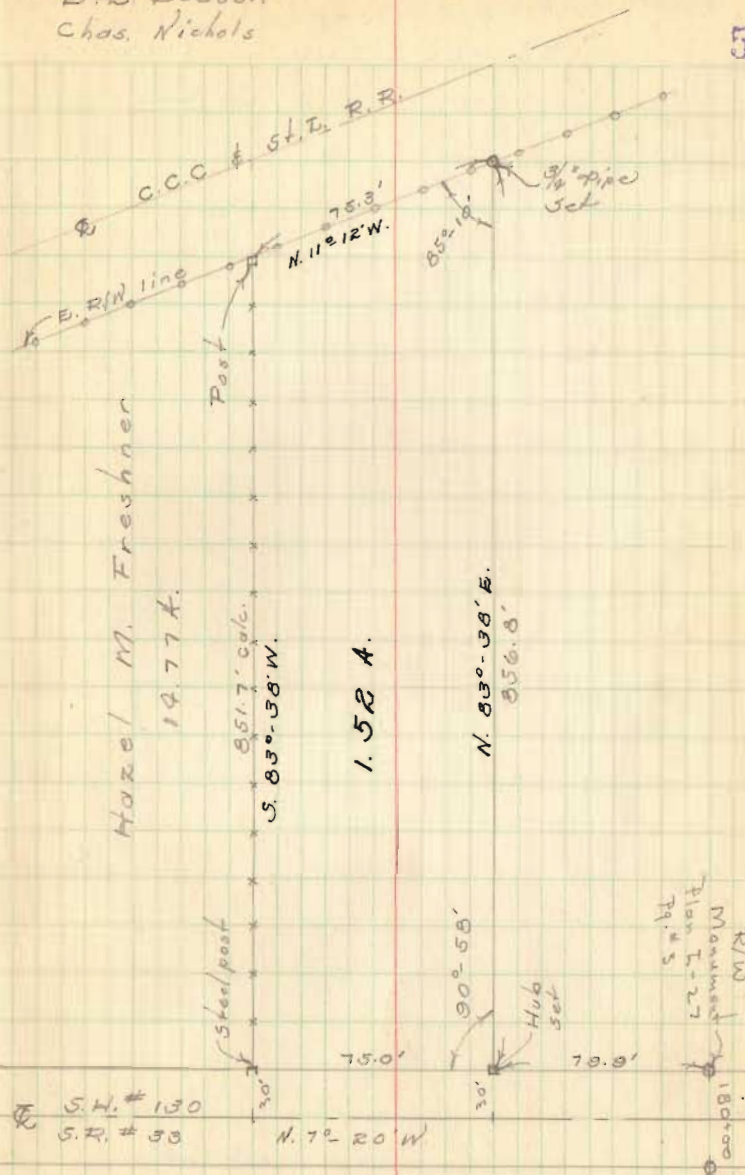

INDEXED ON MAP  
 3076

Dwight Morrow Survey  
 Stokes Twp  
 Sec. 22, T-6S, R-8E.

D. E. Dodson  
 C. Nichols

Jan. 23, 1952  
 30°  
 clear

30

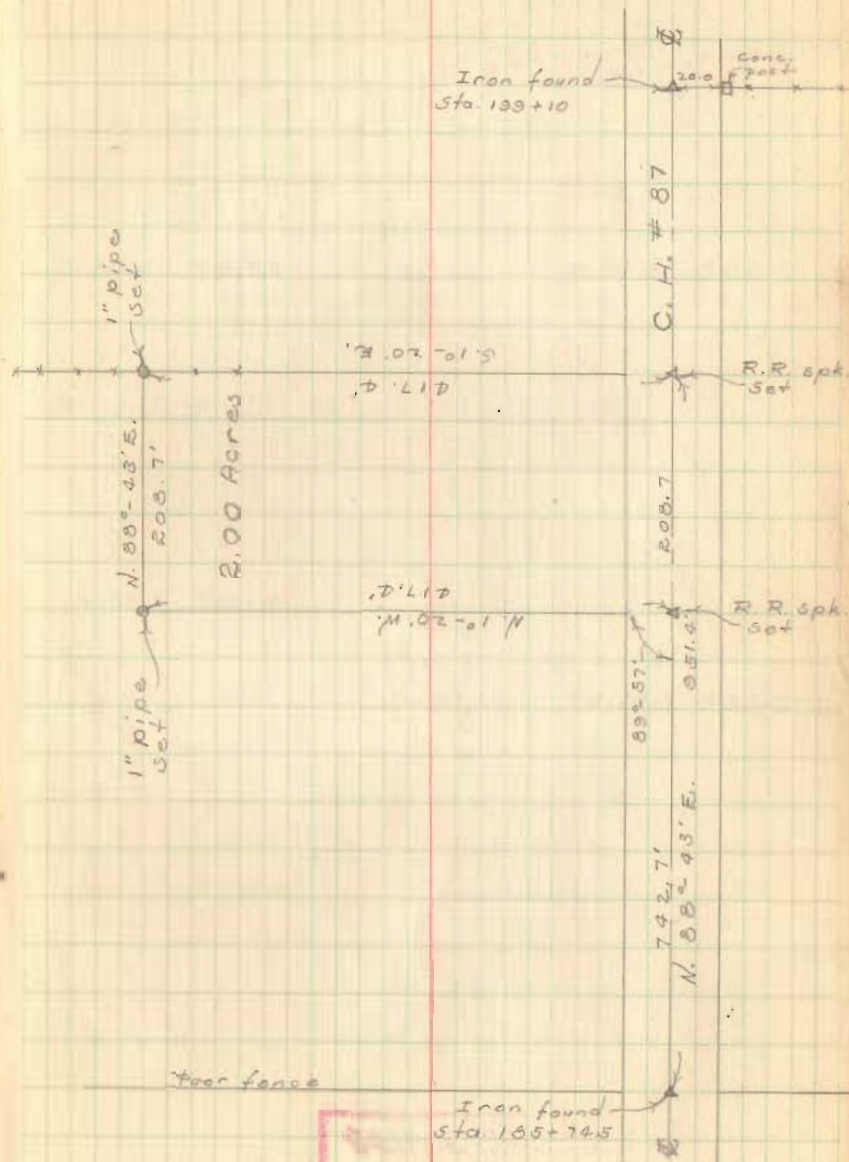

INDEXED ON MAP

2107

Eliza Webber Survey  
Rushcreek Twp

D. E. Dodson  
Chas. Nichols

Jan. 30, 1854  
windy - clear  
35°

57

Menument cover  
over stone - Found  
See Do. Co. Eng. FB # 572 pg. 24

G. H. # 12

V.M.S. 3472

V.M.S. 842

Survey Line A

V.M.S. 3314

2" Pipe  
Set

115.0'

90°

117.0'

90°-00'

2" Pipe  
Set

115.0'

Hub  
Set

90°

90°

90°-00'

90°-00'

115.3'

S. 86°-00' W

V.M.S. 3325

117.0'

90°

90°

90°-00'

90°-00'

S. B. # 47

30'

INDEXED ON MAP  
3400





# Oakley Survey

Stokes Twp.  
Sec. 30, T-6S, R-8E.

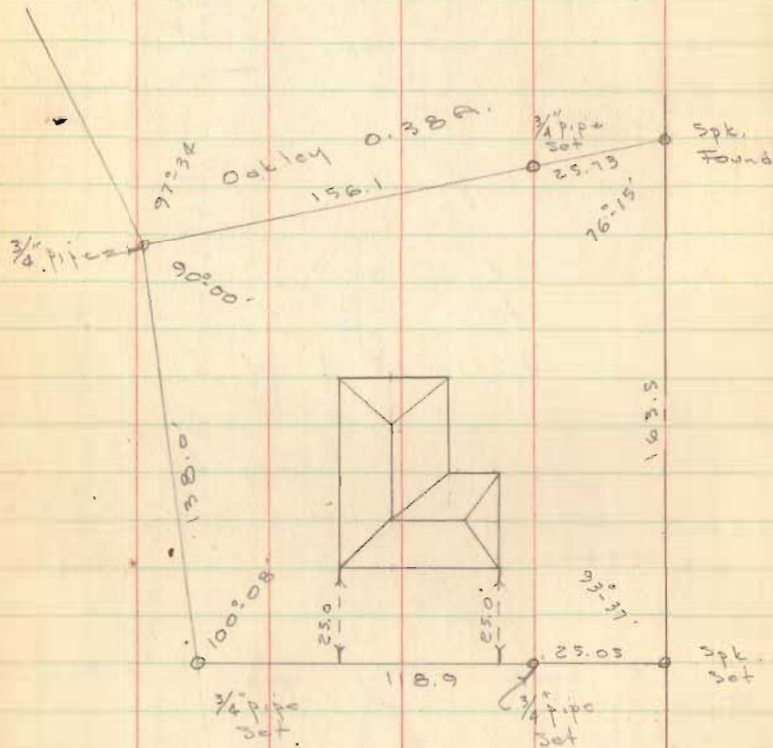

Longbrake Survey  
9/20/57  
Dodson - Gilbert

INDEXED ON MAP  
2109

D. E. Dodson  
Chas. Nichols

Feb. 20, 1954  
50° - windy 59

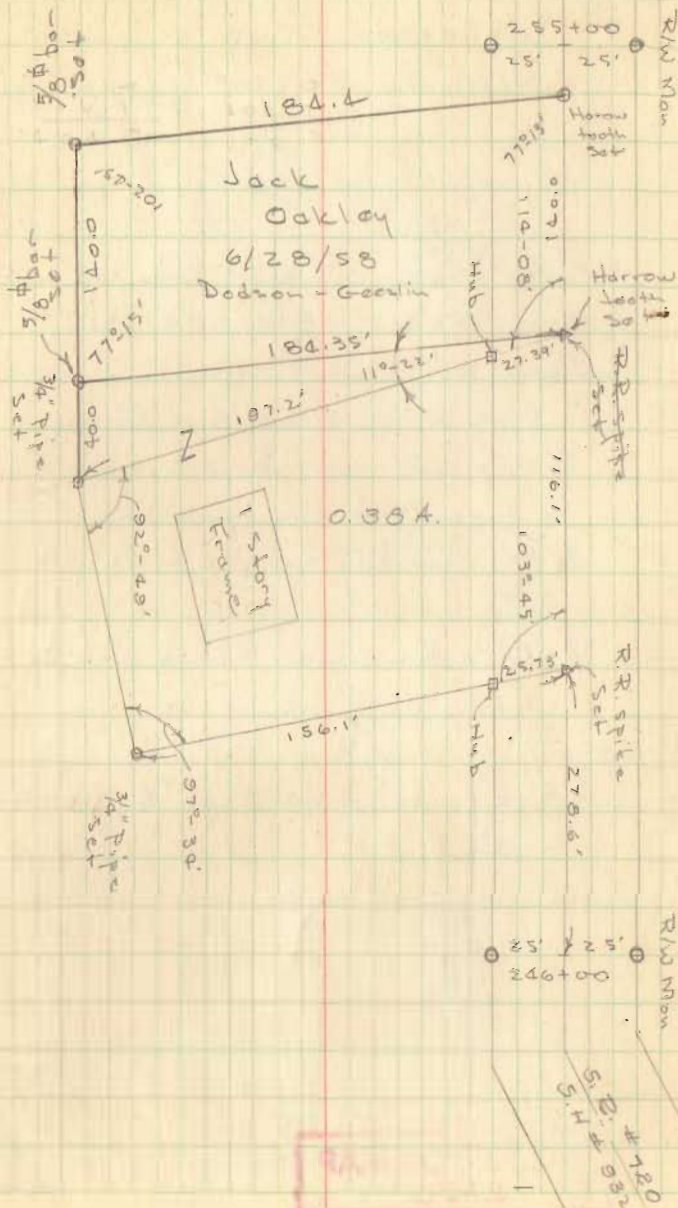

Jack  
Oakley  
6/28/58  
Dodson - Gooslin

0.38 A.

INDEXED ON MAP  
2109

# Fultz Survey

Jefferson Twp.

V.M.S. 3220

Iron found  
std. 104+50

"A" = Iron set - 0.4' N. of Iron set by F.F.W.

"B" = Iron Found - Std. 104+50

"C" = Iron set - R.R. spike

"D" =  $\frac{1}{2}$ " Pipe set - 31.28' S. of "C"

"E" =  $\frac{3}{8}$ " Pipe set -

"F" =  $\frac{1}{2}$ " Pipe set - in fence line

"G" =  $\frac{3}{8}$ " Pipe found in rockpile - set by F.F.W.

Line "A-G" not measured - used dist. by F.F.W.

Note -

$\frac{3}{8}$ " pipe found 33.4' S. of "A" on line  
"A-G"

INDEXED ON MAP  
2856

Judson  
Nichols

Feb. 22, 1852  
50°  
Nice day 60

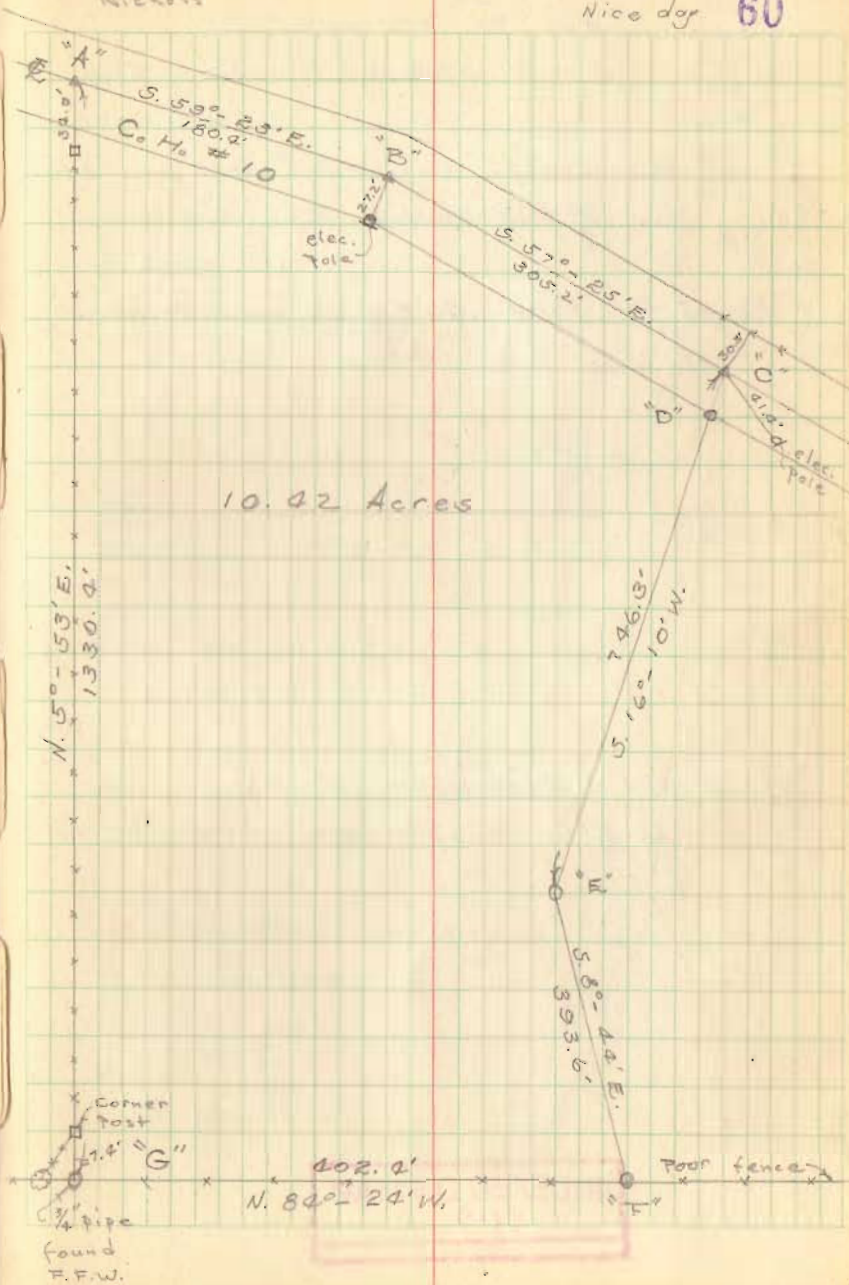

Survey for  
 Wm. B. Ramsey  
 v. M.S. 9989 - Richland Twp.

See Co. Co. Eng. F.B. # 655 pp. 74 & 75  
 for B & D Manuf. Co. Survey

Reset  $\frac{3}{4}$ " Pipe .20 S & .20 WEST OF FENCE  
 Post FEB 73 2hrs

$\frac{3}{8}$ "  
 315.9' hits FENCE Post  
 FEB 3, 73

INDEXED ON MAP  
 2110

D.R. Dodson  
 T.T. Richardson

Mar. 12, 1954  
 95°  
 cloudy

D. Petis Feb 3, 73  
 Mr. McCurdy

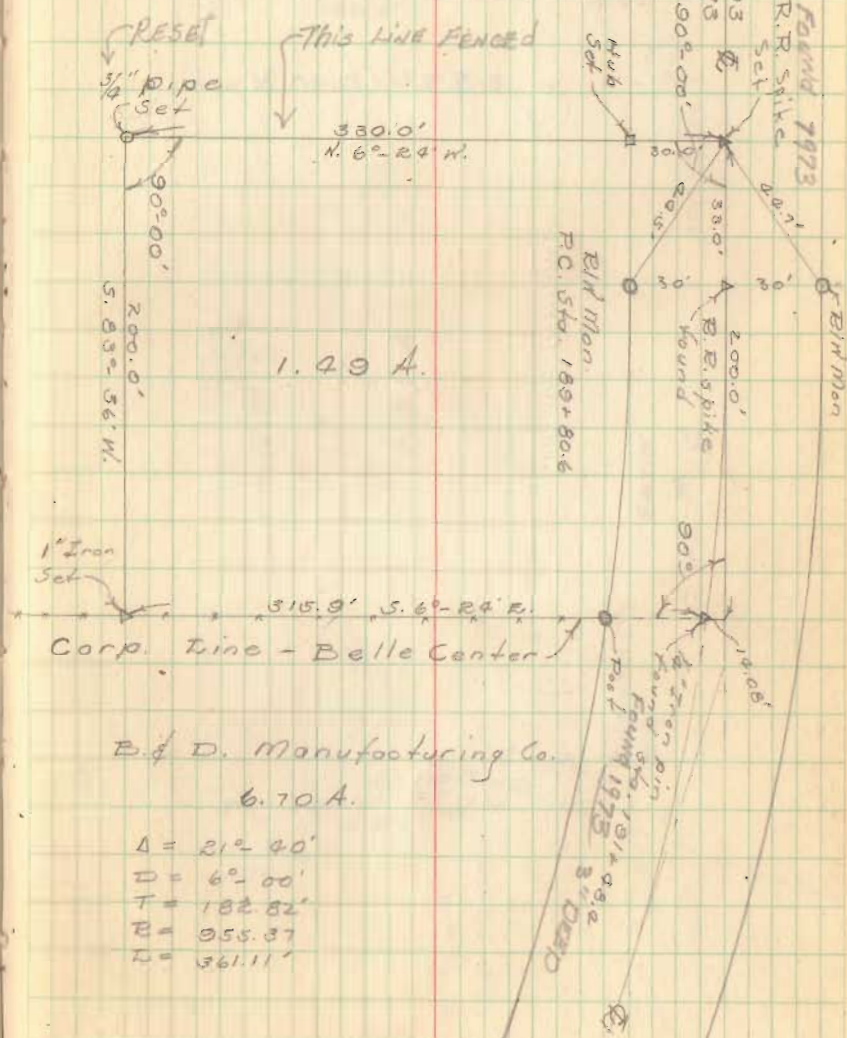

Hempy Survey  
 V.M.S. 3323  
 Rushcreek Twp.

See pg 27 this book

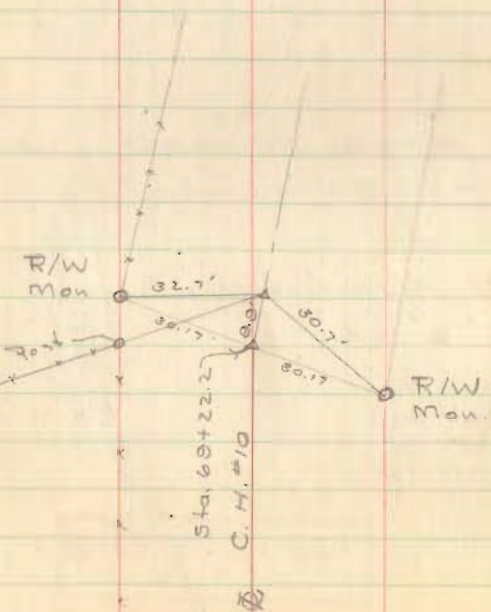

D. E. Dodson  
 C. Nichols

Mar. 13, 1884  
 60°  
 Windy

62

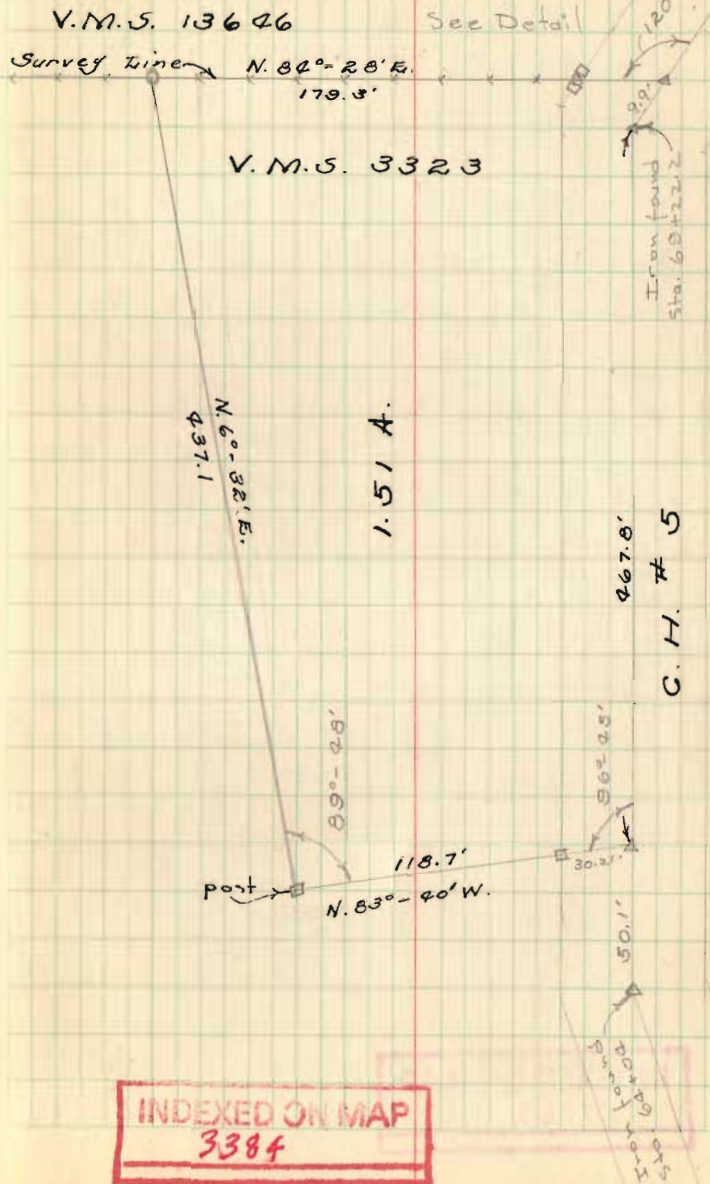

Lot 2004 & 2095  
Chippewa Park # 3

C. R. Rutherford  
635 Cherry St.  
Marion, Ohio

Remains of Old Hubs found  
approx. 0.5' deep

D. E. Dodson  
C. Nichols

Mar. 20, 1952  
cloudy-rain  
85° 63

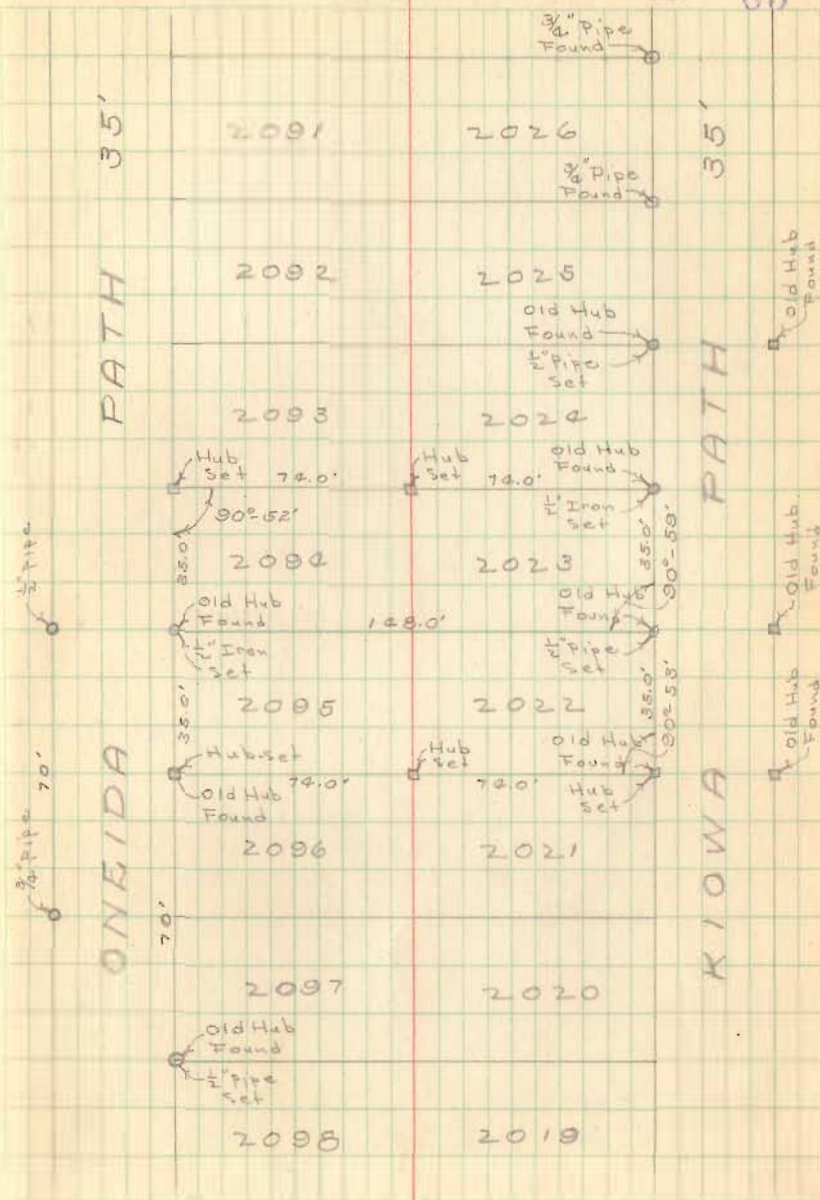

INDEXED ON MAP  
9169

Lot # 6  
Bellefontaine Ohio

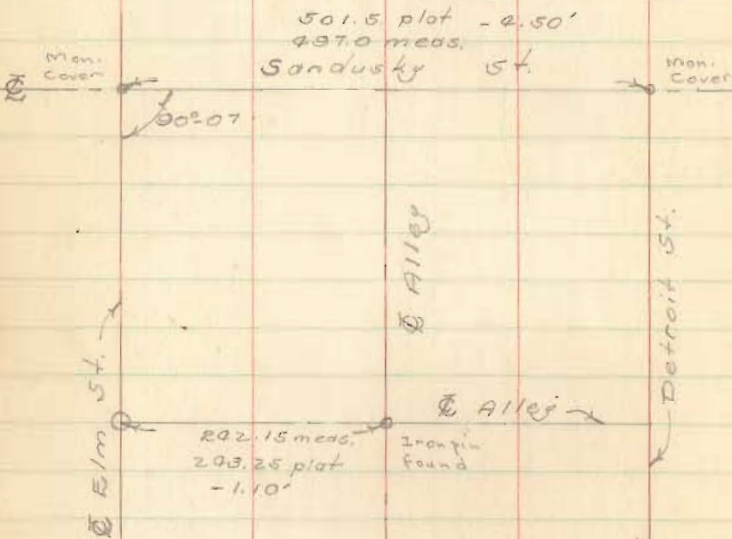

Note -

1'-4" (1.33') strip vacated  
along E. side of Elm St.  
Property line is 13.67' E. of  $\odot$   
I set irons on lot line = 15' E. of  $\odot$

**INDEXED ON MAP**  
**2192**

D. L. Dodson  
Tom Richardson  
Chas. Nichols

April 3, 1954  
40°

66

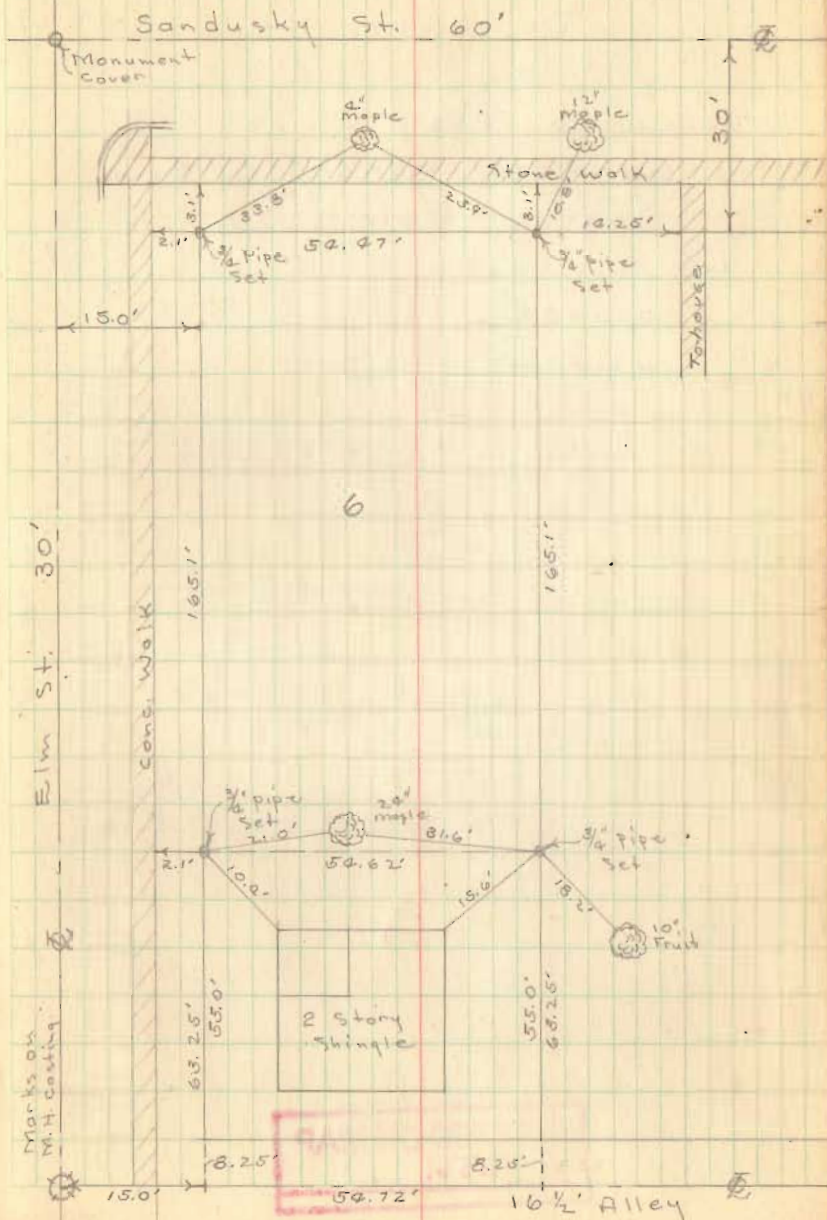

OUTLOT 1 GILCRIST ADD.  
DEGRAFF, OHIO

SURVEYED FOR  
CLARENCE DETRICK  
PARMA, OHIO

INDEXED ON MAP  
2561

Dodson  
L. Geeslin

7-13-57  
7-20-57

87

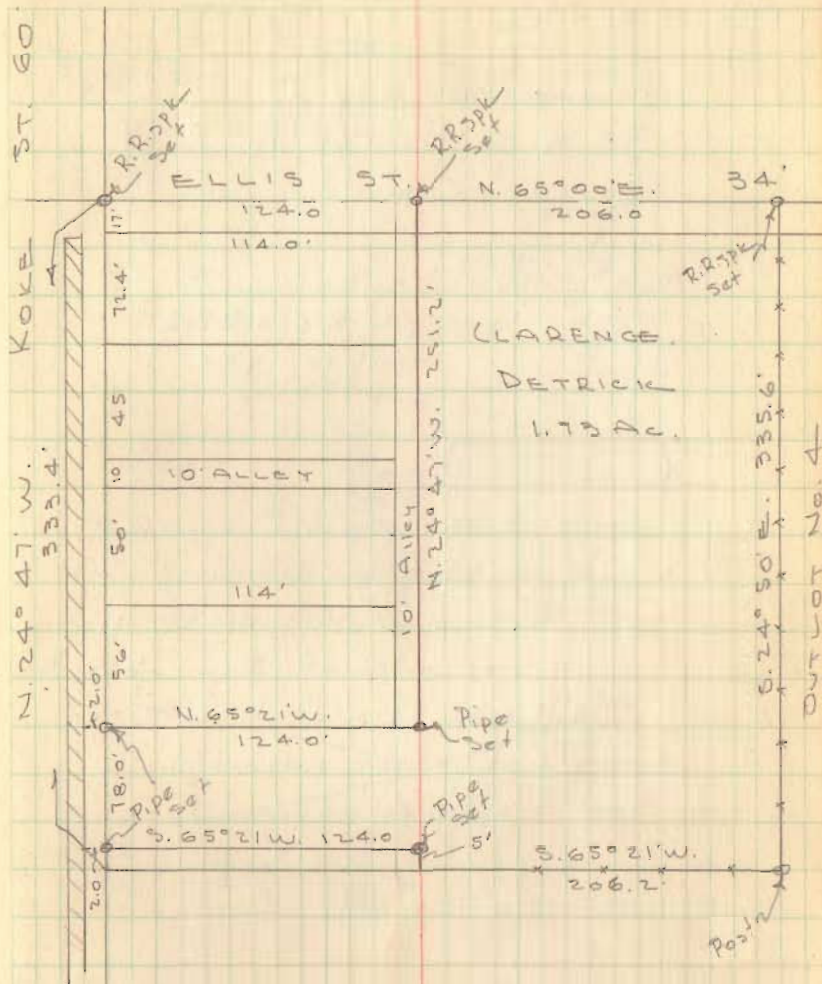

INDEXED ON MAP  
2561





Wilbur Keys Survey  
V.M.S. 9975  
Rush Creek Twp.

Wilbur Keys  
Bellevue Ohio  
R.R. # 2

D.E. Dodson  
T.E. Richardson

April 17, 1952  
50°  
Windy

89

V.M.S. 9975

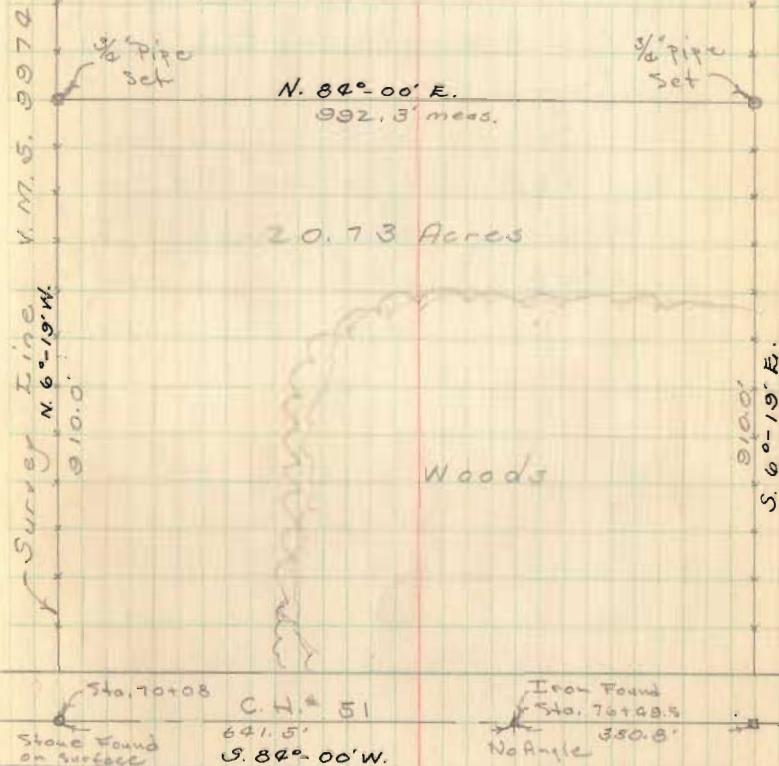

V.M.S. 9953

V.M.S. 9954

Iron Set (Buggy axle) (on straight) line

INDEXED ON MAP  
3365

G. A. Burnside Survey  
 Liberty Twp.  
 Sec. 36, T-5, R-13

Don R. Dodson  
 Tom R. Richardson

See F.B. # 400 pg 11 for survey  
 of C.H. # 90 (Country Club Road) &  
 location of Sec. Line

See F.B. # 660 pg. 39 for  
 Re survey Monuments

INDEXED ON MAP  
 2710

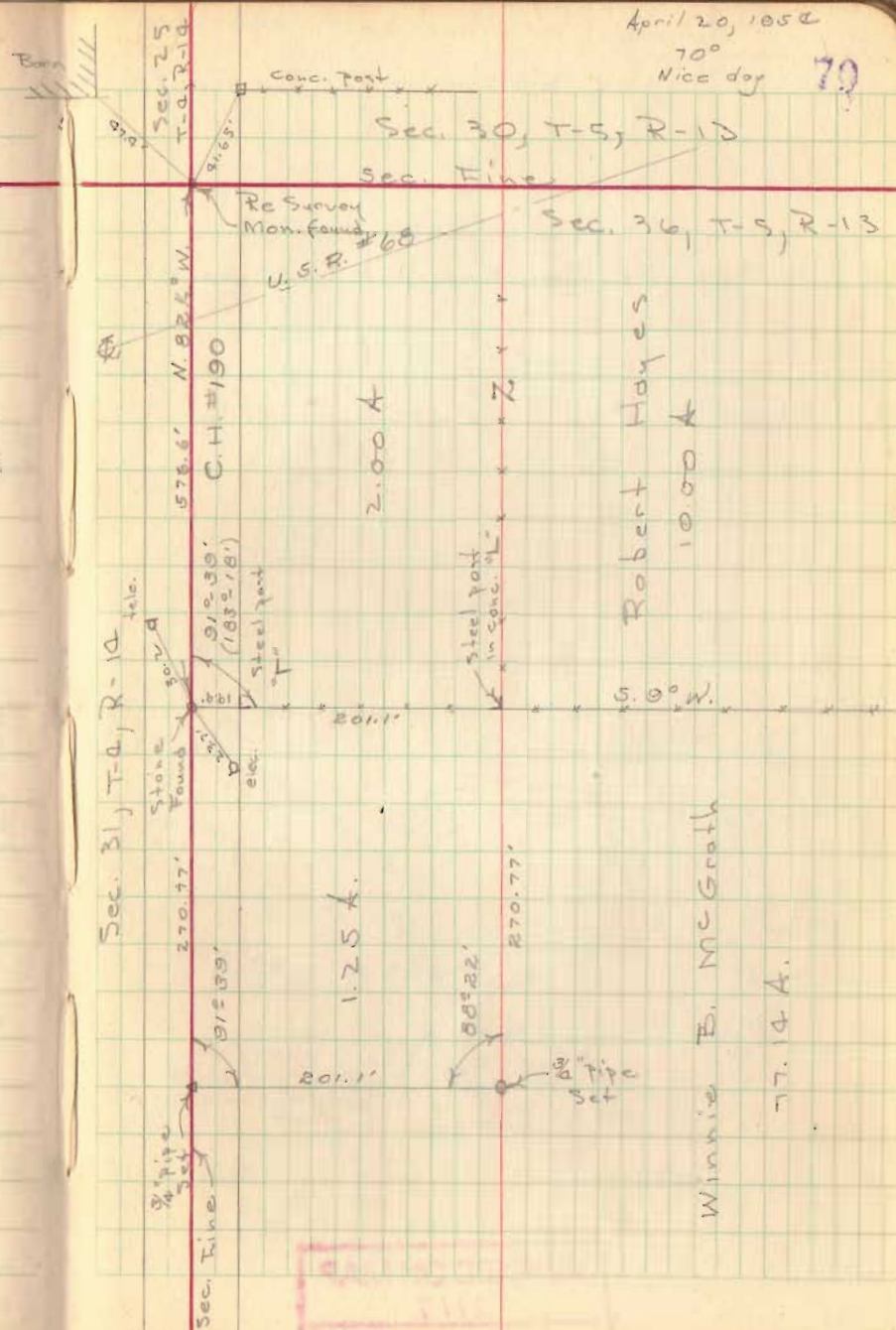

Survey of Part lot # 101  
 Boggs Addition to DeGraff

See T.O. Co. Eng. F.P. # 667 pg. 27

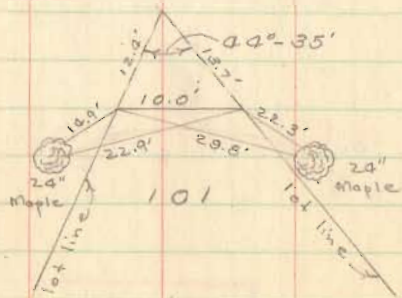

INDEXED ON MAP  
 2117

D. Dodson  
 T. Richardson

May 1, 1954  
 Cloudy - rain

71

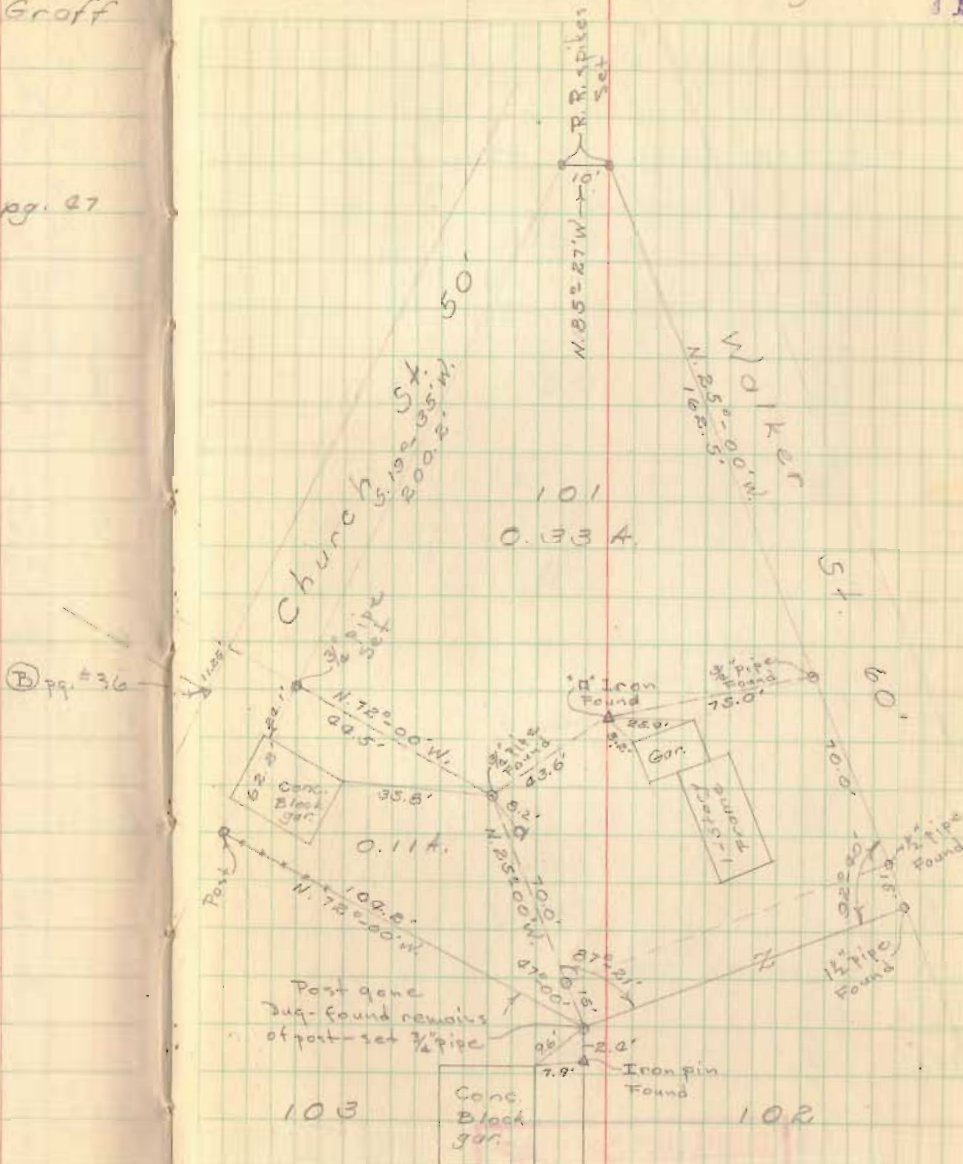

Lot 56  
Tennery Add.  
Zanesfield, Ohio

D. E. Dodson May 1, 1952  
T. E. Richardson

INDEXED ON MAP  
5535

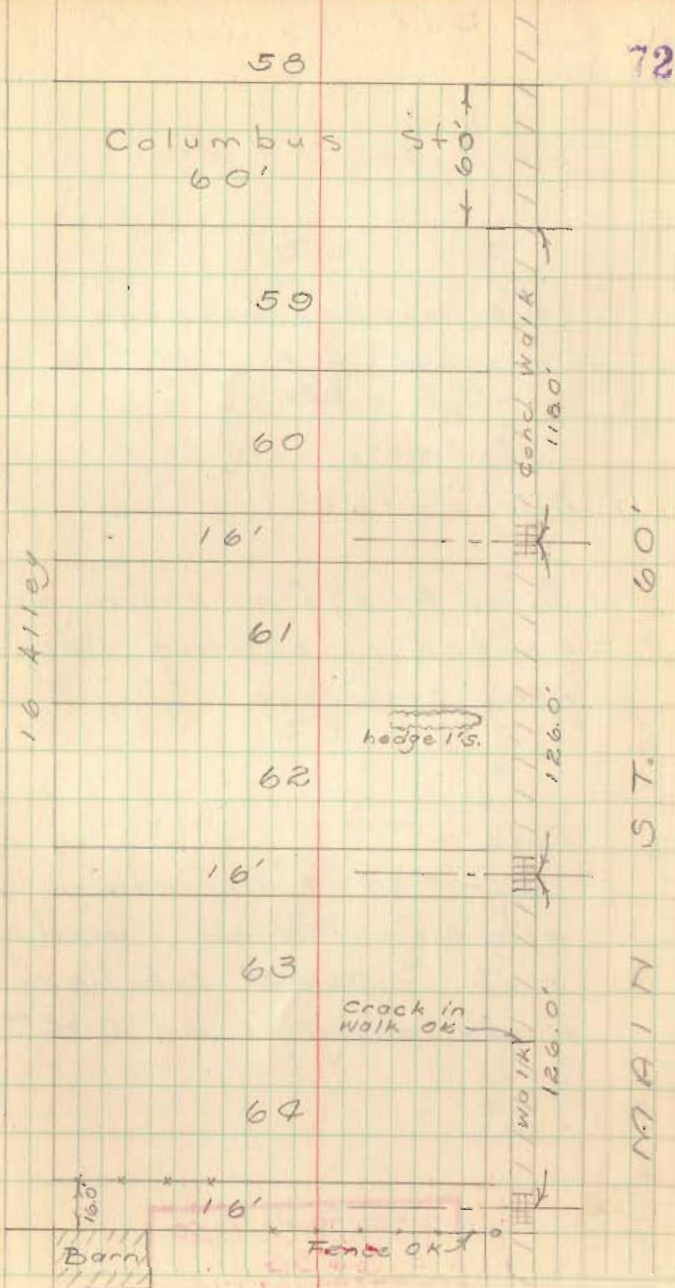



Lot 56 (cont'd)

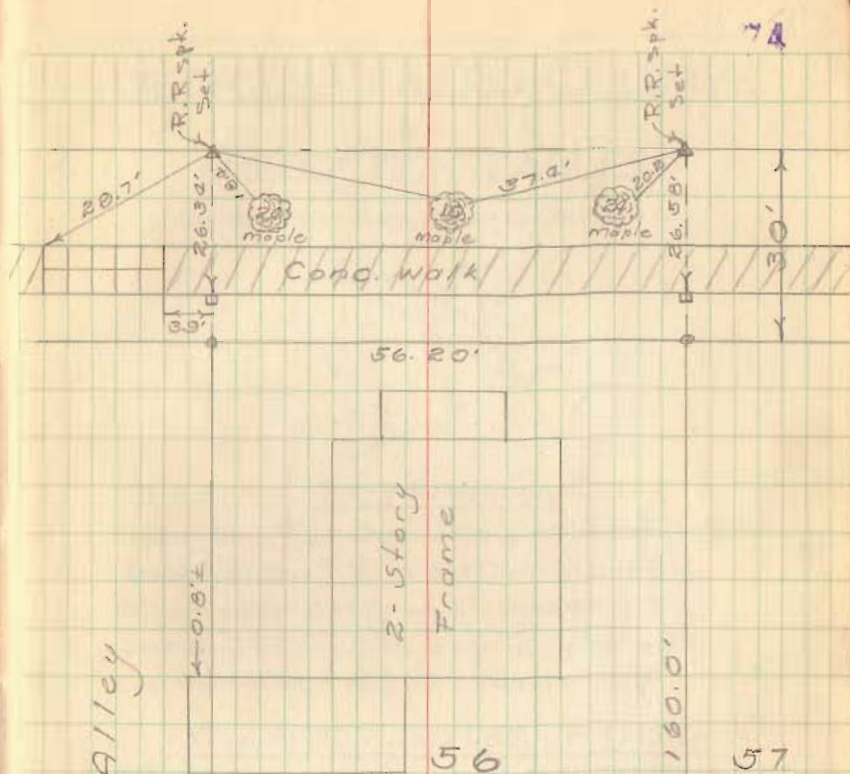

16 Alley

o = Iron Pin set  
φ head pins  
□ = Hubs set

INDEXED ON MAP  
5535