

Lot # 192

Quincy

136.30
<u>24.97</u>
131.93
<u>36.7</u>
75.63
<u>16.5</u>
92.13

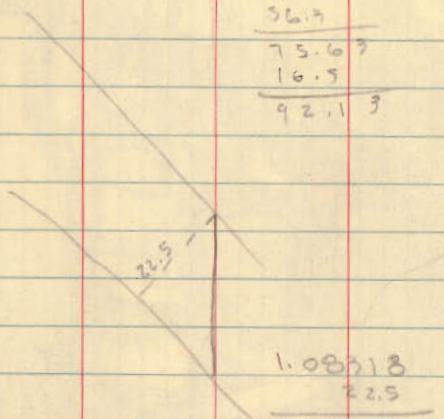

1.08318
<u>22.5</u>
54.1590
<u>216636</u>
216036
<u>24,371,550</u>

1.082
<u>22.5</u>
5410
<u>2164</u>
2164
<u>24,3450</u>

INDEXED ON MAP
2720

Dedson
Gilbert

4-29-61
50°

1

Bk 3/68

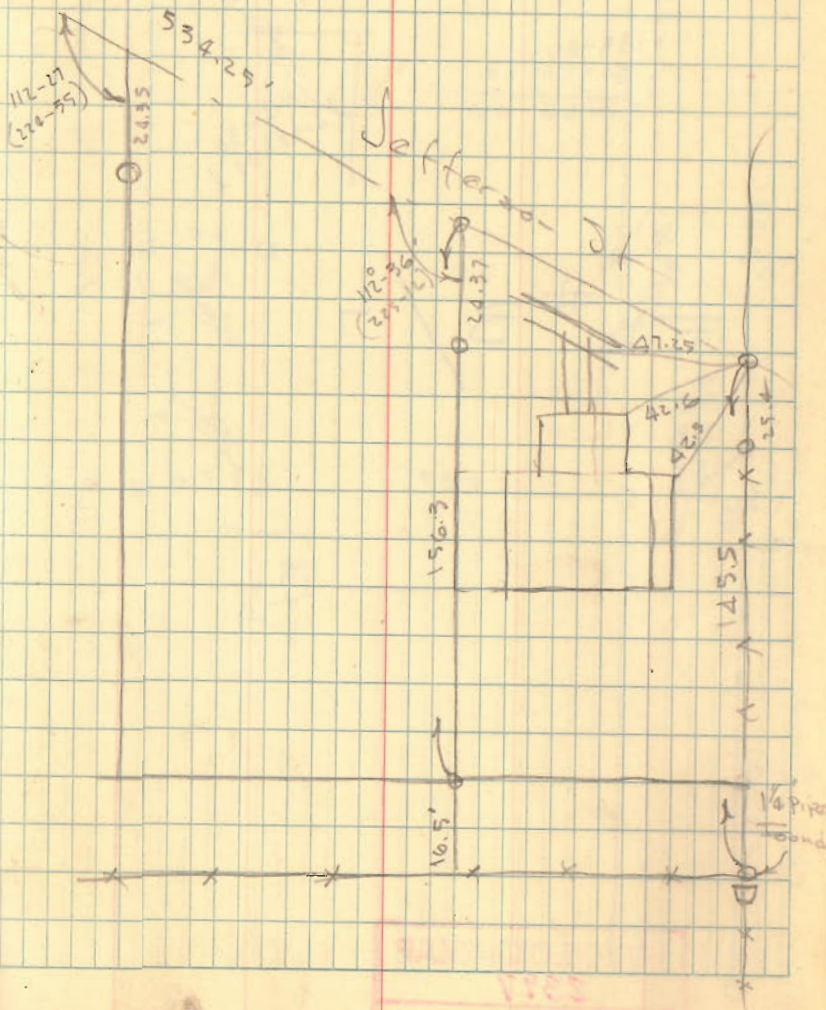

INDEXED ON MAP
1182

Allen Survey
Richland

150.6
148.5
2.1

172
16 1/2
148 1/2

179-60
89-37-20
90-26-40

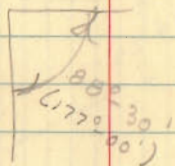

B # 3 / 71

INDEXED ON MAP
2597

Dodson
Gilbert

5-3-01
60°

2

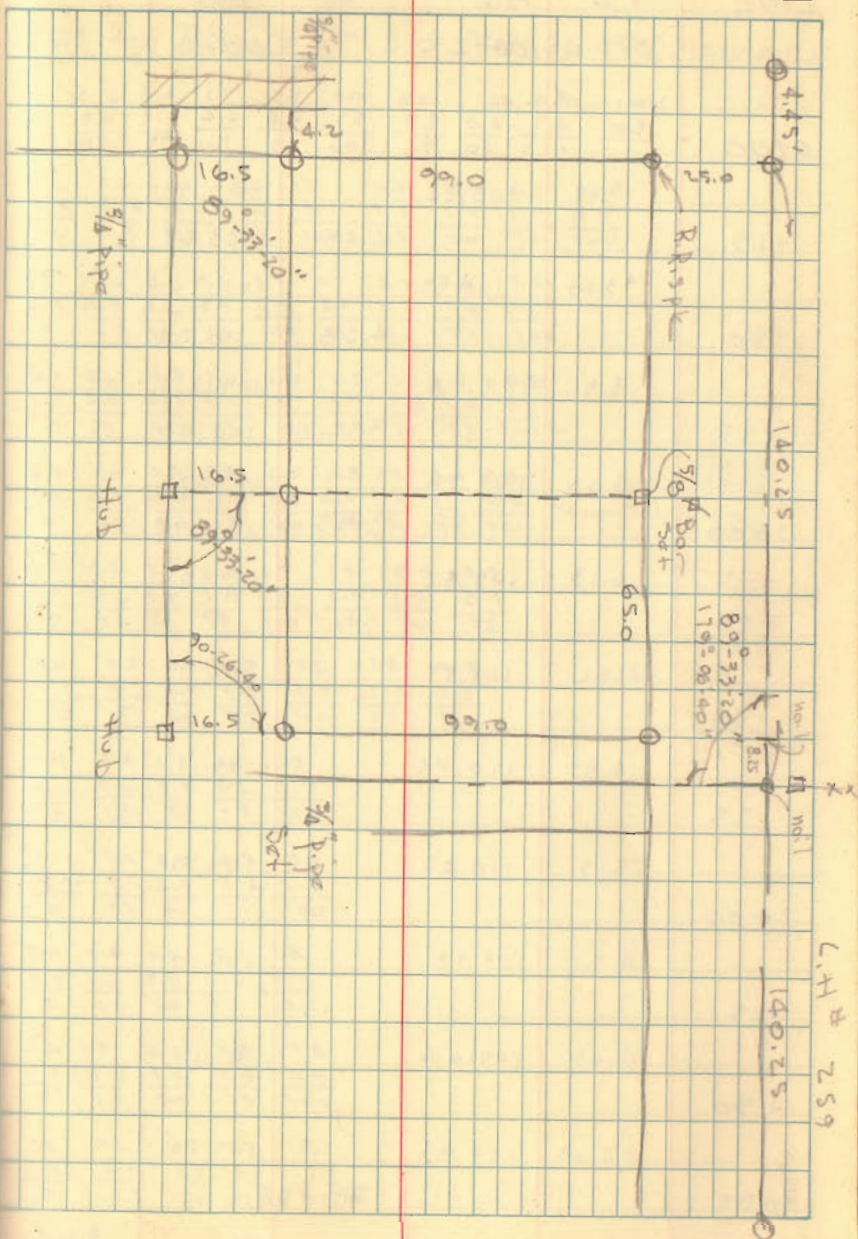

L.H. # 259

Bates Survey
C.H.# 26

Bokescreek Twp

BK 4/5

INDEXED ON MAP
2599

Dodson
Tevis

May 13, 61 5

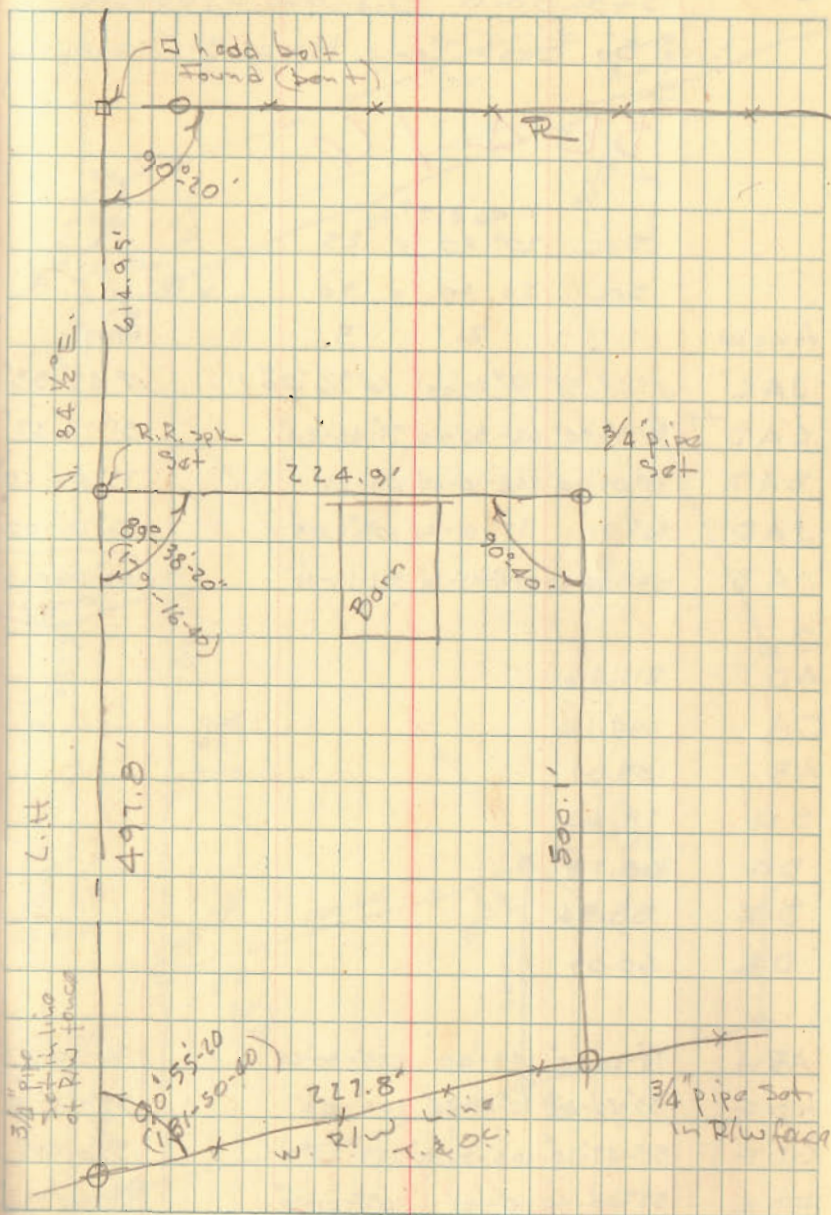

Standard Oil Co. Survey
So. East Cor. Hayes & Sandusky

BL 4 / C

1:06878

Sec. 20-40 x 25

Sec. 20-40 x 30

Angle	1	2	3	Avg
JAC	4°45'20"	9°31'00"	14°16'40"	4°45'33"
CAD	31°15'30"	62°30'40"	93°46'20"	31°15'27"
DAB	73°05'10"	146°10'40"	219°16'	73°05'20"
JAD	36°01'	72°01'40"	108°05'	36°01'00"
JAB	109°06'20"	218°12'30"	327°18'40"	109°06'13" 109°06'20"

AD	211.46		
CA	244.12	2	360
AB	183.07		68
DH	78.64		426
DG	68.78		
DF	88.94		
DE	60.09		

ADH	74°30'20"	149°00'	223°30'20"	74°30'01"
HDG	35°20'40"	70°41'20"	106°02'	35°20'40"
GDF	51°47'20"	103°34'40"	155°22'	51°48'
FDE	55°00'40"	110°01'	165°01'20"	55°00'27"
ADE	143°21'	286°41'20"	430°02'40"	143°20'41"
HDE	142°08'40"	284°13'	426°27'20"	142°08'40"

6-17-61

750

Dodson - G. Gealin

5+ 60'

6

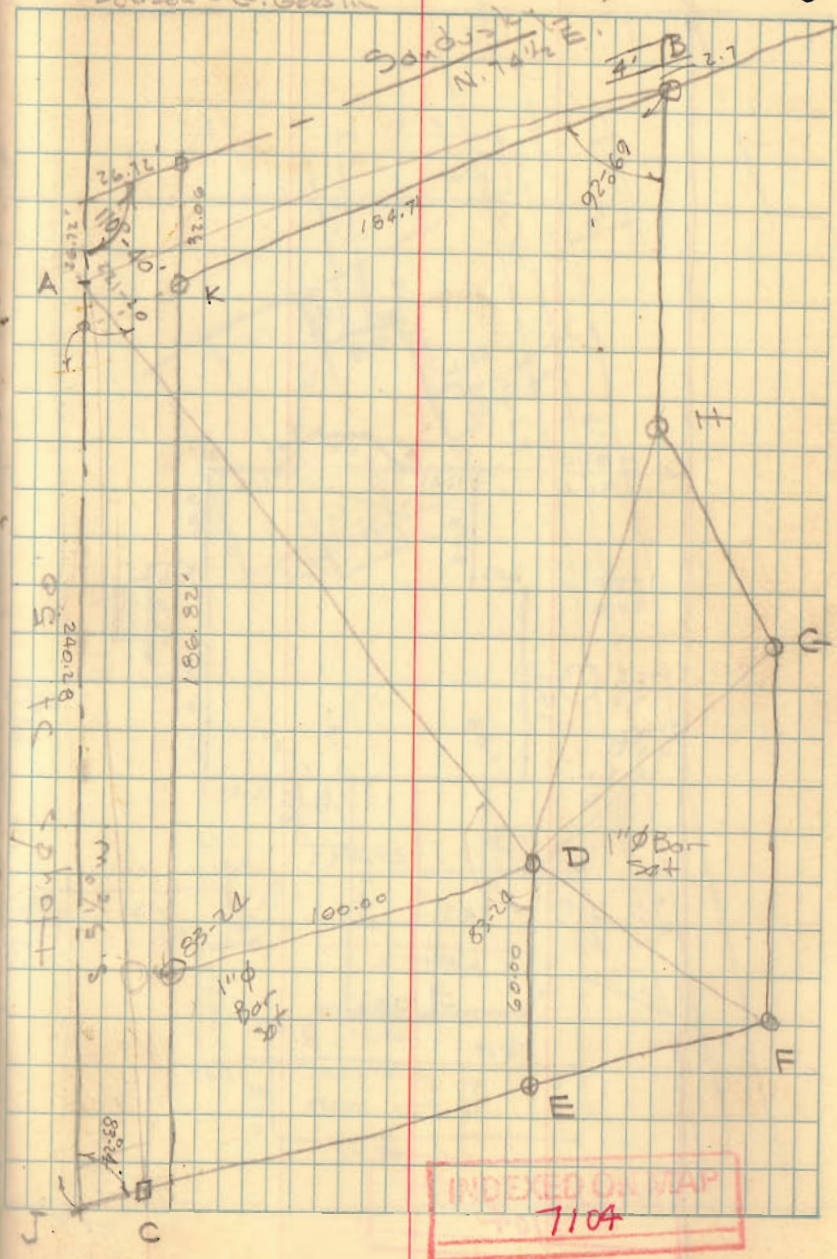

INDEXED ON MAP

7104

KROUSKOP SURVEY
STOKES TWP.

Angle	1	2	3	Avg.
ABF	88-01-20	176-03	264-04-	
CBF	91°-58'-10"	183-56-40	275°-55'	
BFD	152°-11'-40"	304-24-20	96-36-20	360+
BFE	122°-58'	245°-56'	368°-54'	
DFE	84°-49'-20"	169°-39'	254°-29'	

BK 4/7

Line	Dist
AB	149.32
AC	313.92
BF	1082.62
FD	234.79
FE	237.61

149.32
44.68
194.00

- A - Stone Found - Hub on top
- B - P-K nail set, random line
- C - 3/4" Pipe set, on fence line
- D - 3/8" Bar Set @ old cor. post
- E - 5/8" Bar Set in line of fence N. & S.
- F - Hub Set, random line

INDEXED ON MAP
2721

Dodson
L. Goslin

July 15, 1961

15

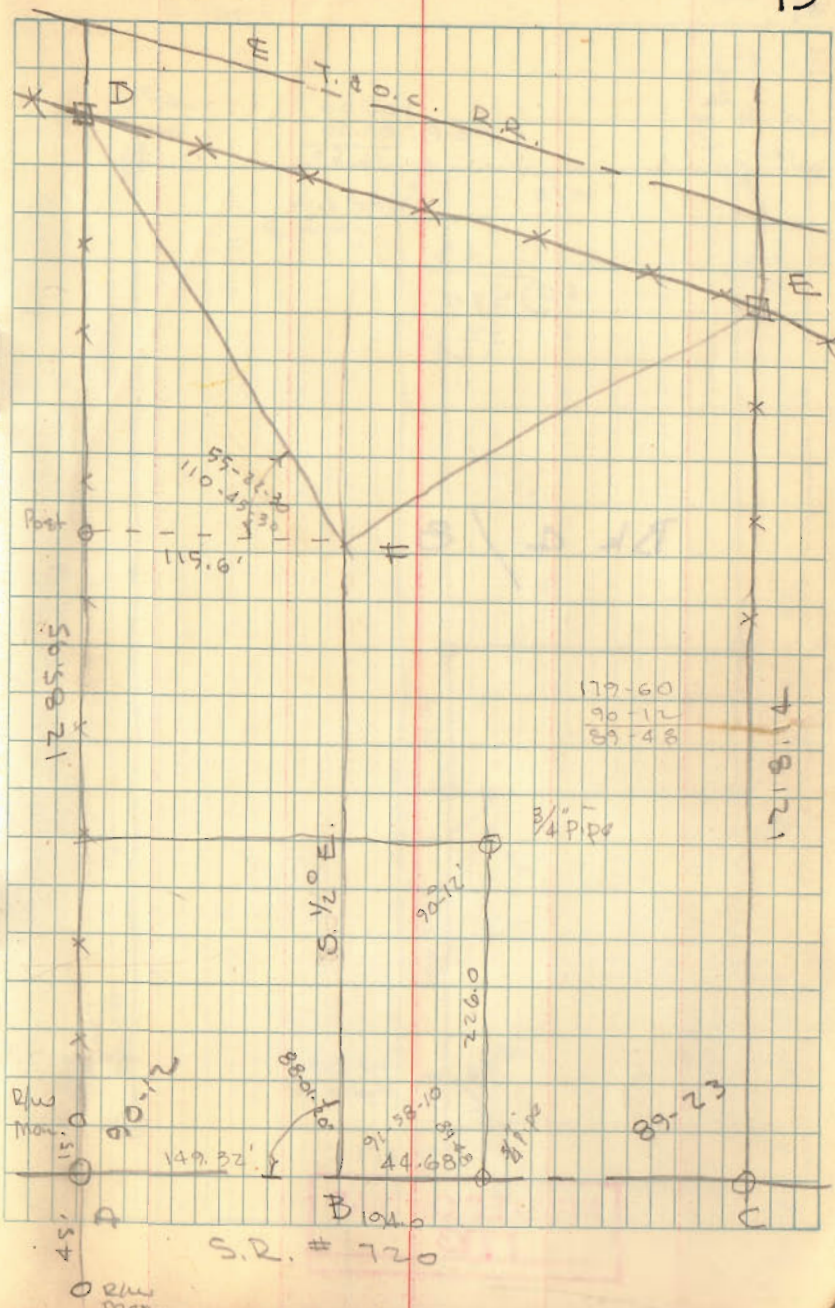

21

Bm

100.00
87.50
12.50

13
40) 520
40
120

Bk 4 / 8

INDEXED ON MAP
1783

Dedson
Geos. in
Gilbert

7-22-61

80°

16

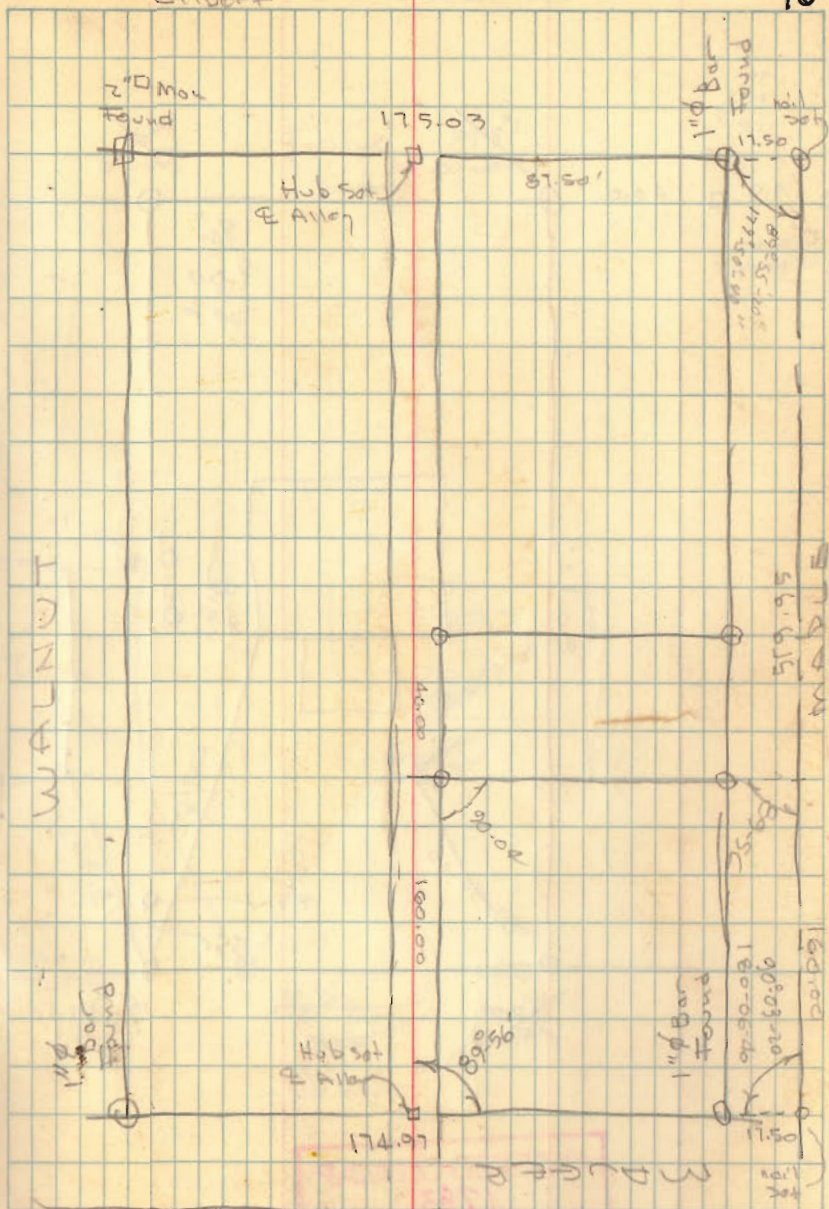

Lot 236
Orchard I-31

75
20.5
115.5

115.5
man
@ range

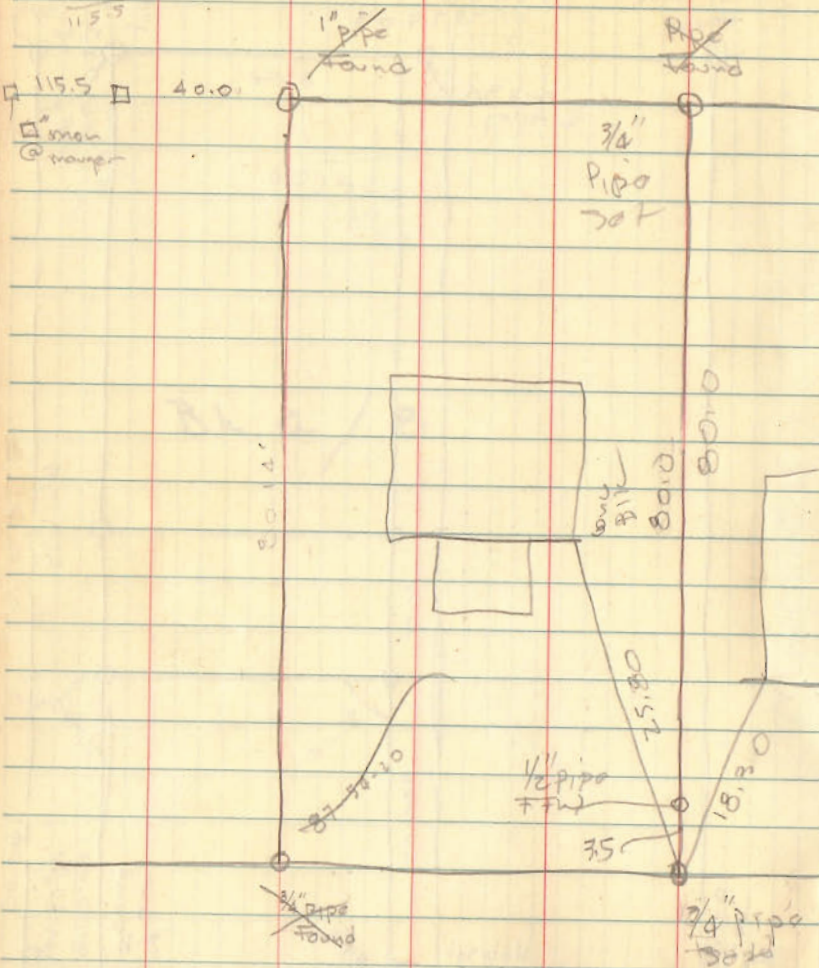

INDEXED ON MAP
1783

7-22-61

17

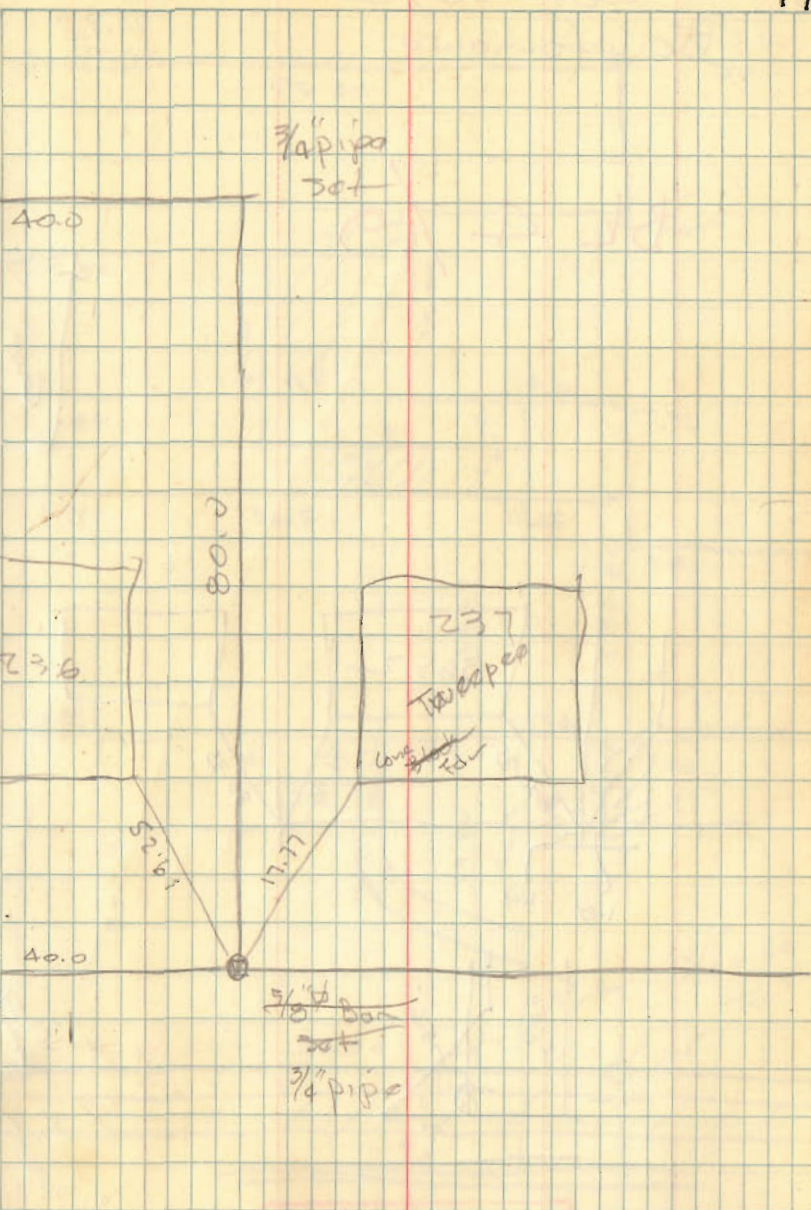

Lot 3652
Bellefontaine

BL 4/9

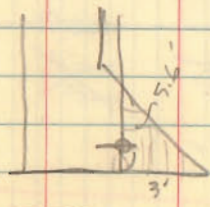
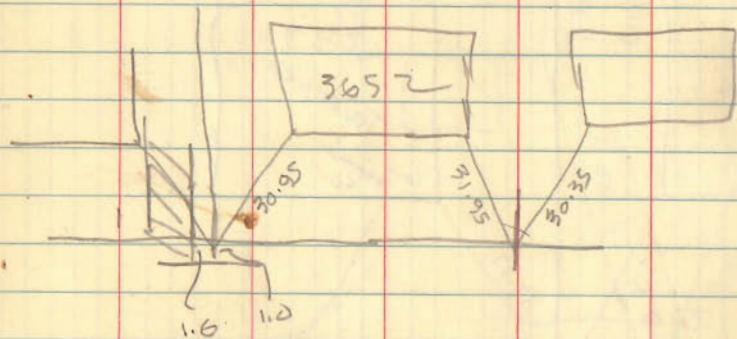

INDEXED ON MAP
2717

Dobson
Geoslin

8-5-61

18

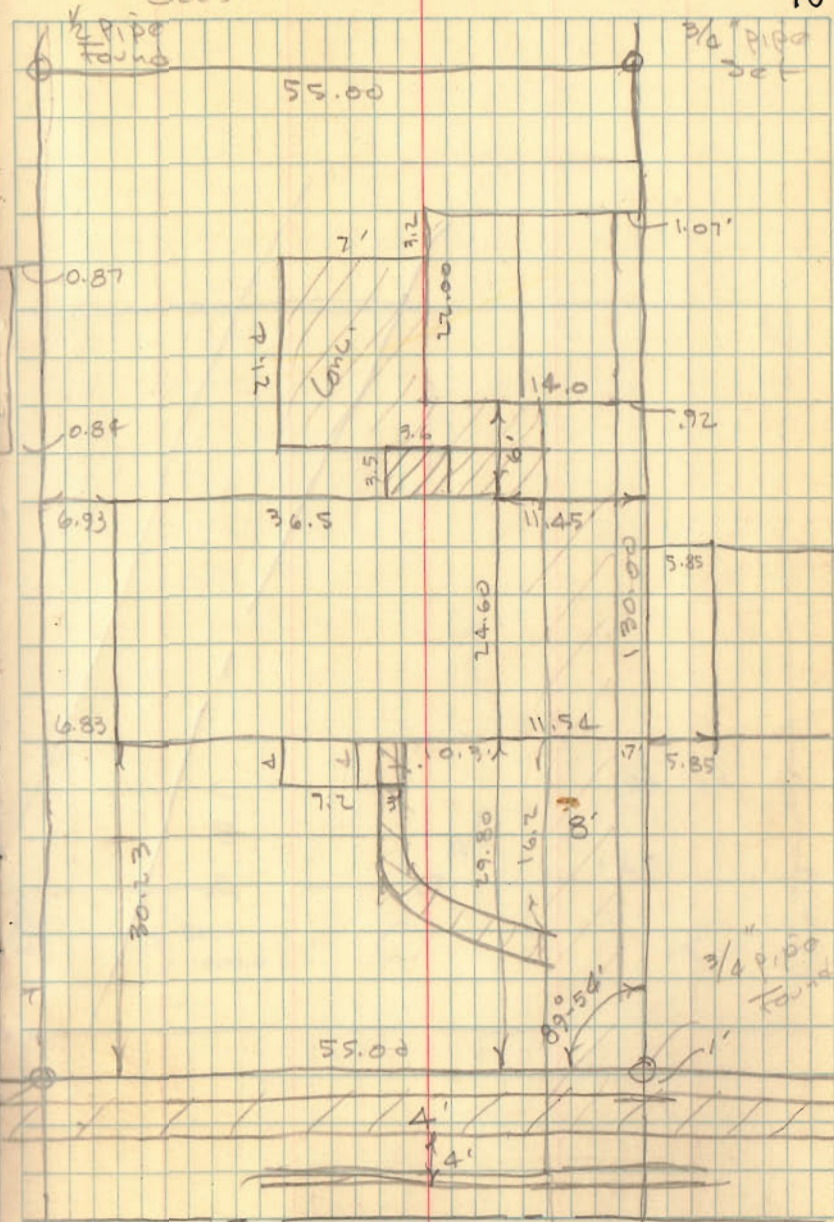

City Market
Lake Ave

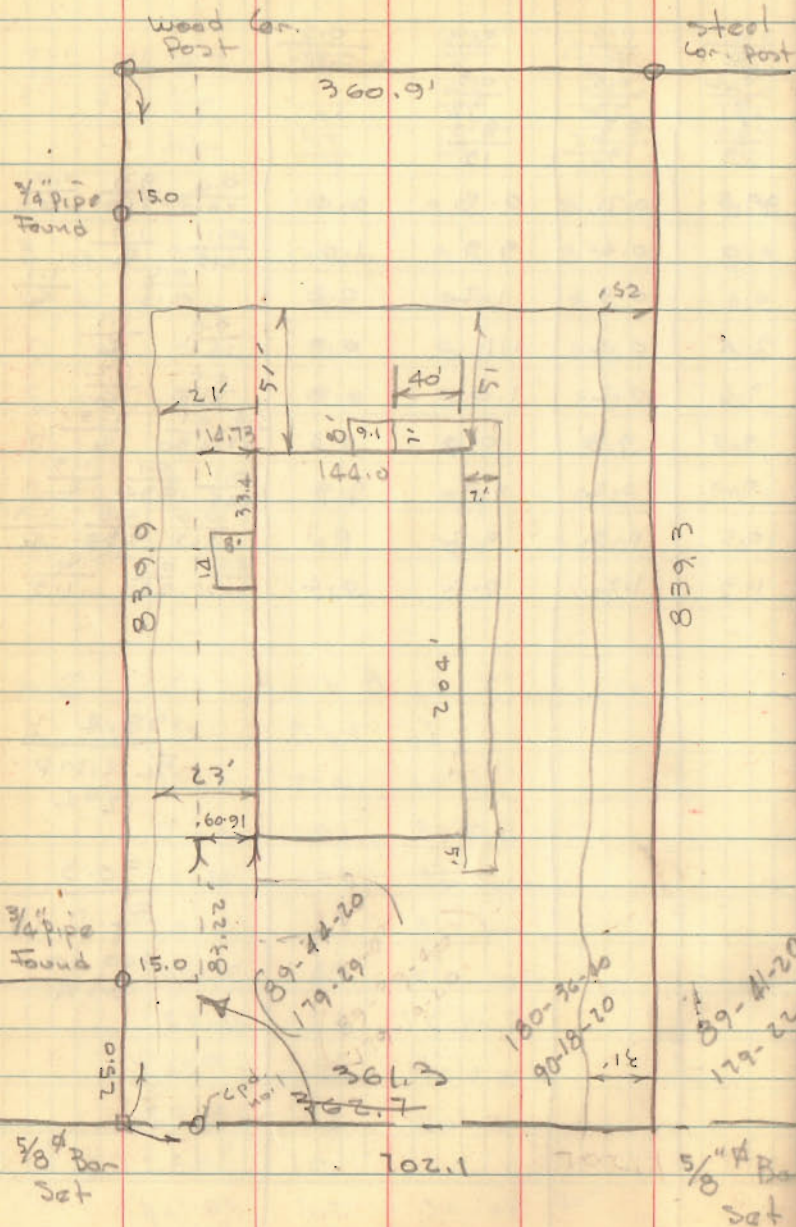

Dodson
G. Geeslin

8-11-64

21

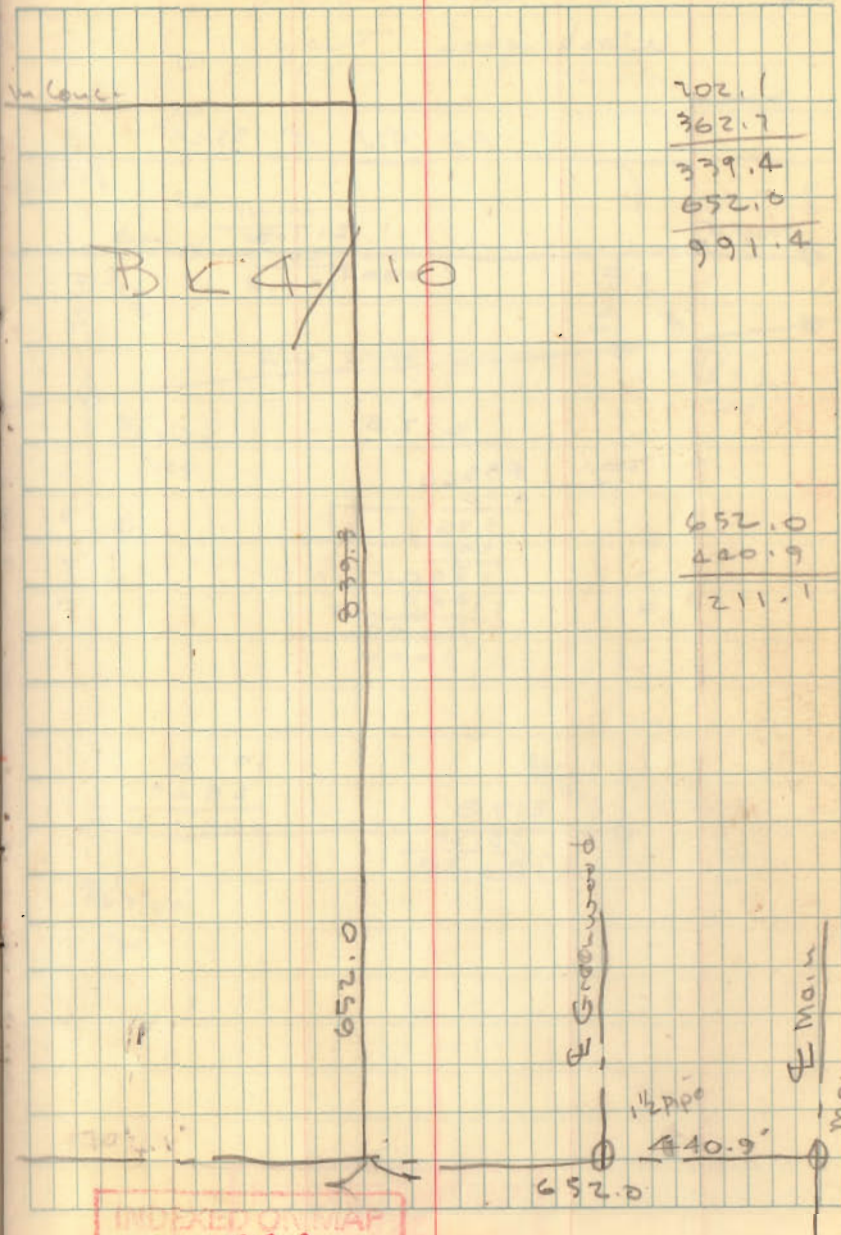

202.1
362.7

339.4
652.0

991.4

~~BK 10~~

652.0

420.9

211.1

INDEXED ON MAP
2718

Rothbar Survey
Washington Twp

55.23'

217.8
25
197.8

217.8
200) 43560
 400
 356
 200
 1560
 1400
 1600
 1600

217.8
35.50
182.30

197.8
28.68
169.12

10/20/61

22

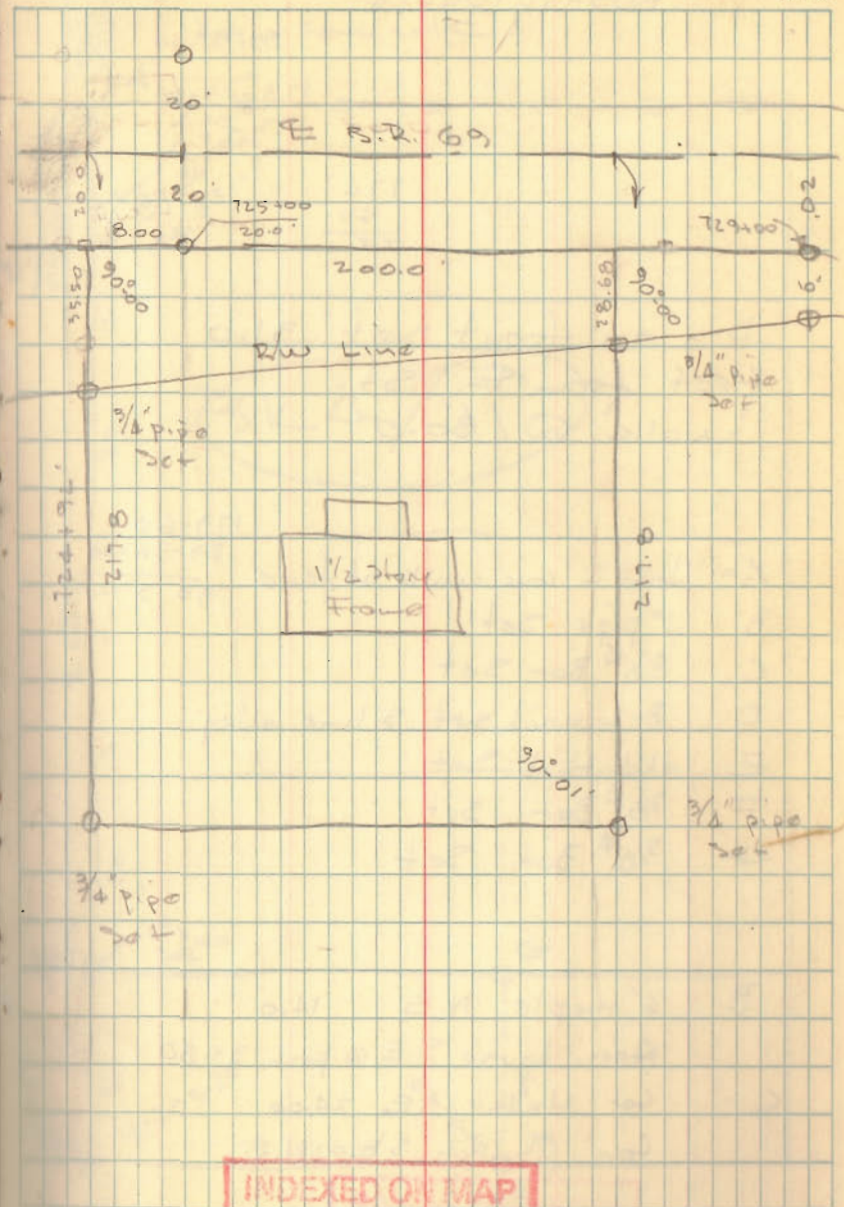

INDEXED ON MAP
2722

Lot 215
Rushsylvania

89-56-40

178-113-22

179-⁰²
-53

174
50
224

Pin on front set 31.0
feet from E St.
walk @ 30.0'

179-60

89-56-40

90-3-20

- A = Joint in conc. walk of fence
B 1" pipe set
C $\frac{5}{8}$ " Bar set
D P-K nail set S. line alley
E 1kd. Hub set
F $\frac{5}{8}$ " Bar set
G $\frac{5}{8}$ " Bar set

- B 6" maple N.E 14.0
Cor. house S.E @ park 33.80
C Cor House N.E 24.00
Cor Church S.E 31.35

INDEXED ON MAP

9613

23

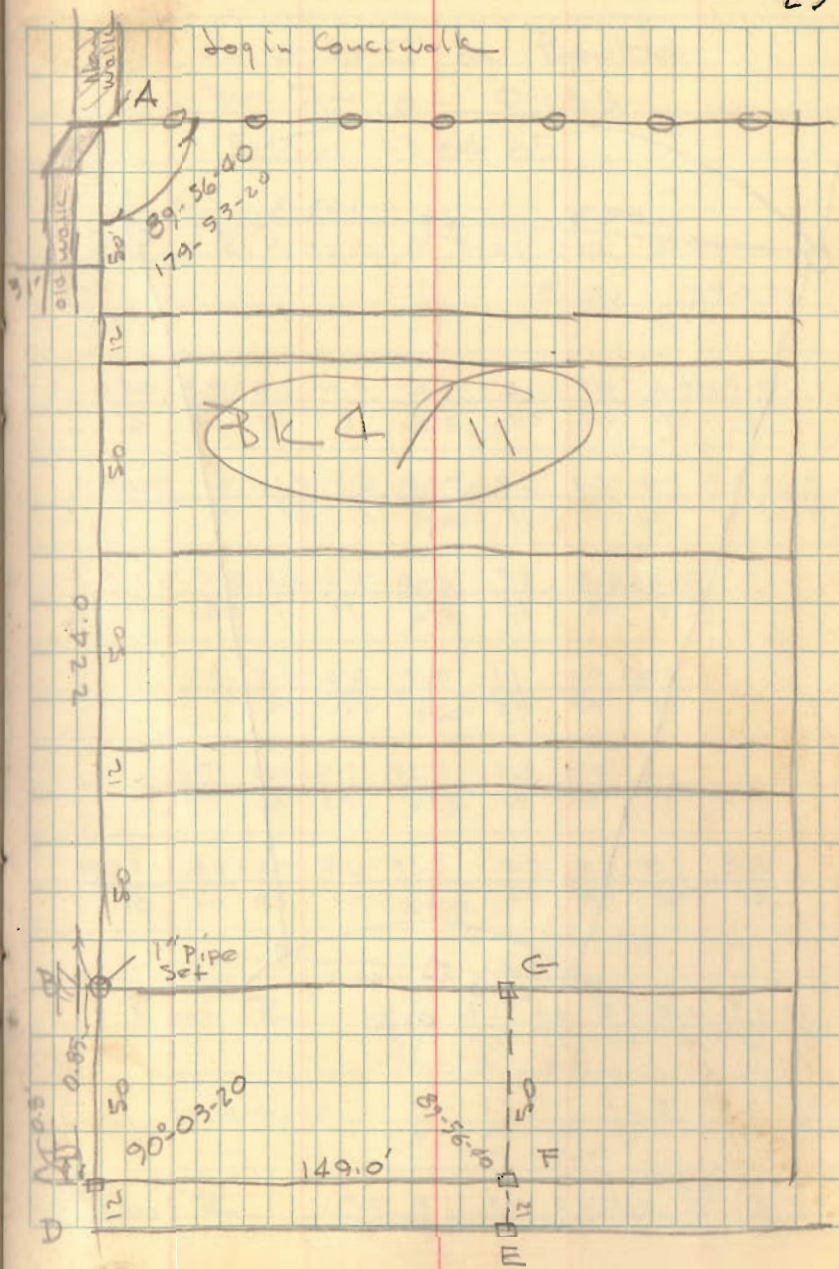

Porter Survey
L.H. No. 212

Harrison Twp

A = Hub Found

B = Hub Found

C = 3/4" pipe set

435.60

5.5

2178.00

2178.00

23958.00

C.N. Doctor

412 N. Detroit

D = 3/4" pipe set

E = 3/4" pipe set 500

in line of fence

479.0

239580.00

2000

3950

3900

4500

4500

435.6

500

217800

2000

1780

1500

2800

1500

5000

INDEXED ON MAP

2711

Dodson
G. Geeslin

Sept 9, 1961

80°

26

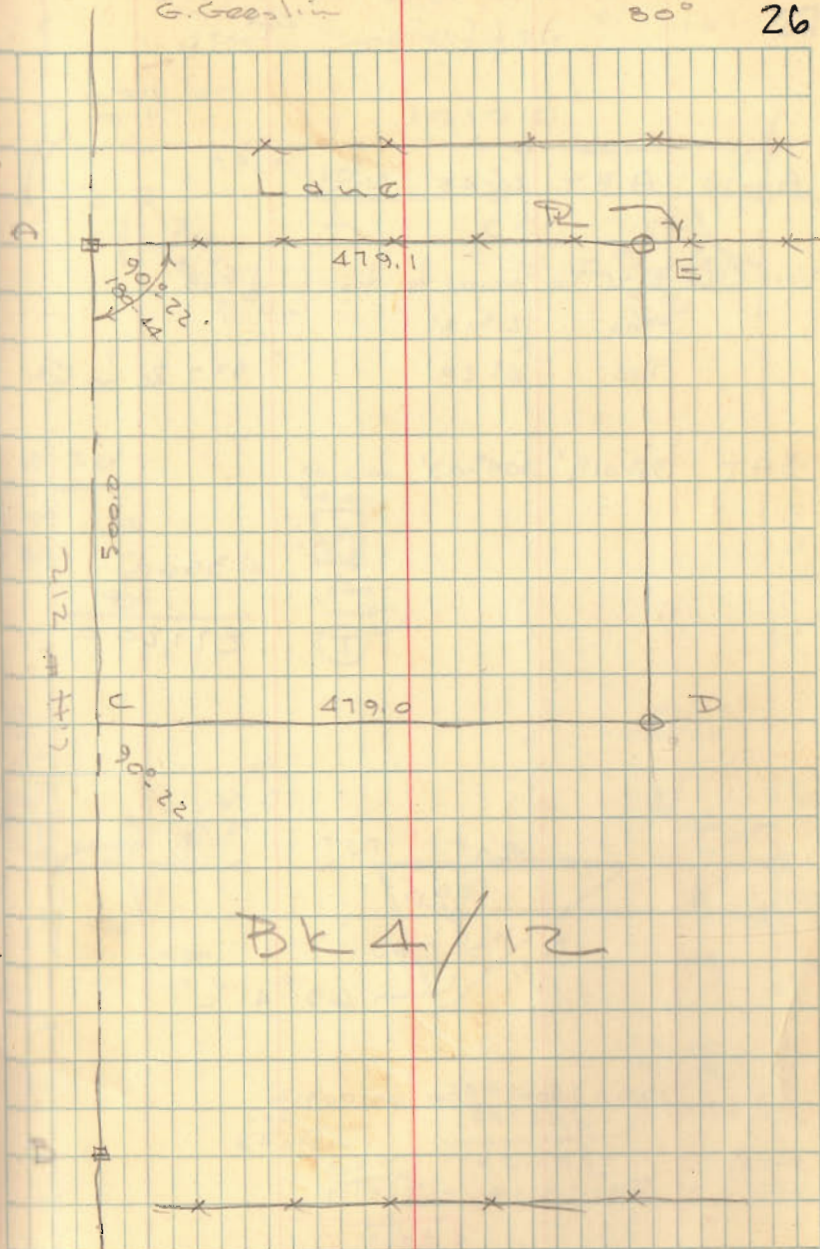

Telephone Co. Survey
Jefferson Twp.

Angle A B T $20^{\circ}-43'$ $41^{\circ}-26'$

Vert \angle @ B - Top tower to top first rod

Top $21^{\circ}-18'$

Red $6^{\circ}-28'$ 33.7 Rd to Gr.

BAT $54^{\circ}-01\frac{1}{2}'$ $108^{\circ}-03'$

$$\begin{array}{r} 43560 \\ \underline{20} \\ 871,200 \end{array}$$

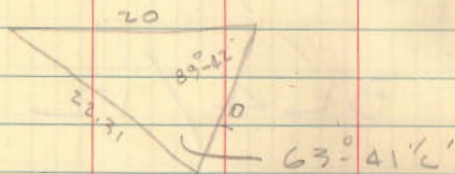

$$100 + 400 - 600 \quad 63.00524$$

$$\begin{array}{r} 200 \\ \underline{209600} \end{array}$$

$$500 - 2.10 = \sqrt{497.9}$$

$$\begin{array}{r} 42 \overline{) 97} \\ \underline{84} \\ 1390 \\ \underline{1260} \\ 130 \\ \underline{1260} \\ 40 \end{array}$$

Dodson
G. Gealin

10/3/61

10/12/61 27

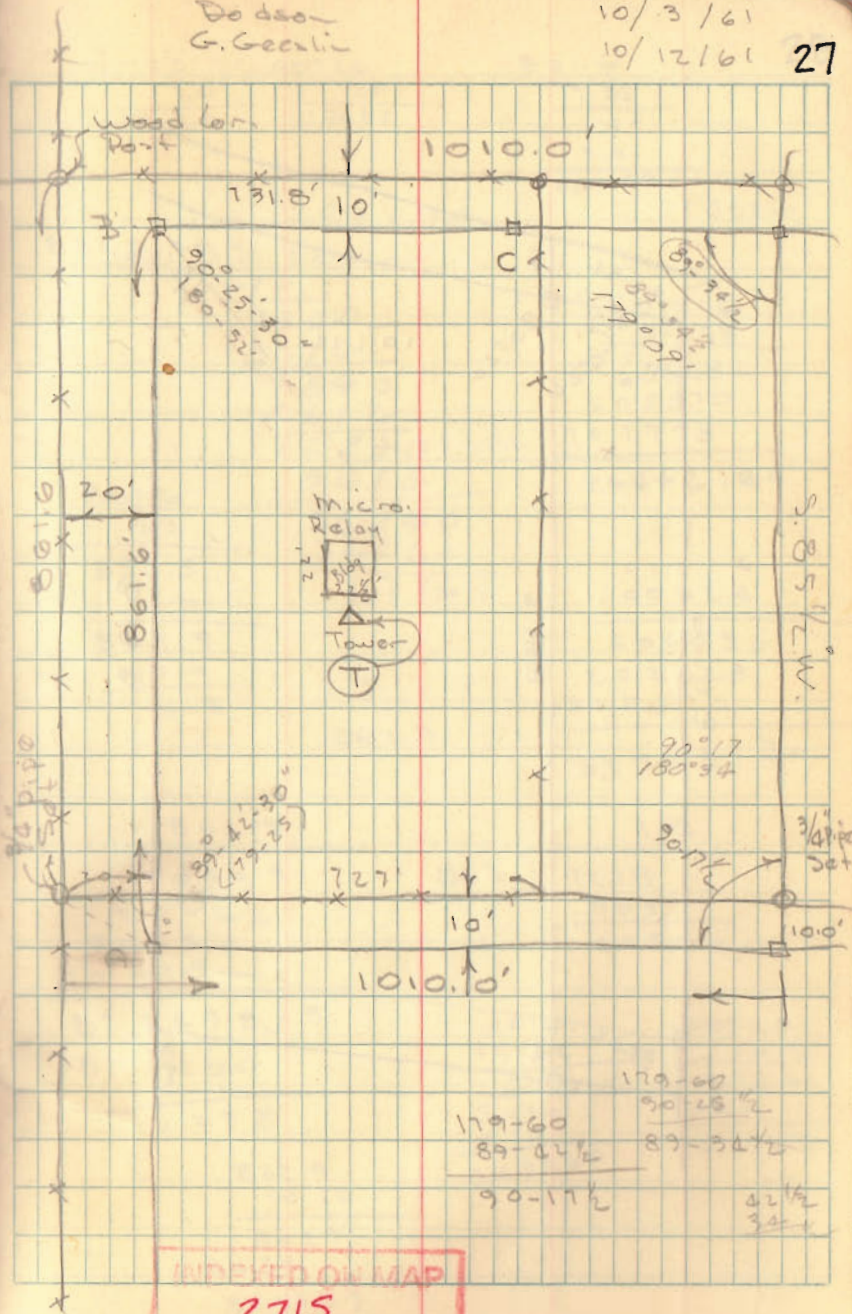

Hard Survey
Huntsville

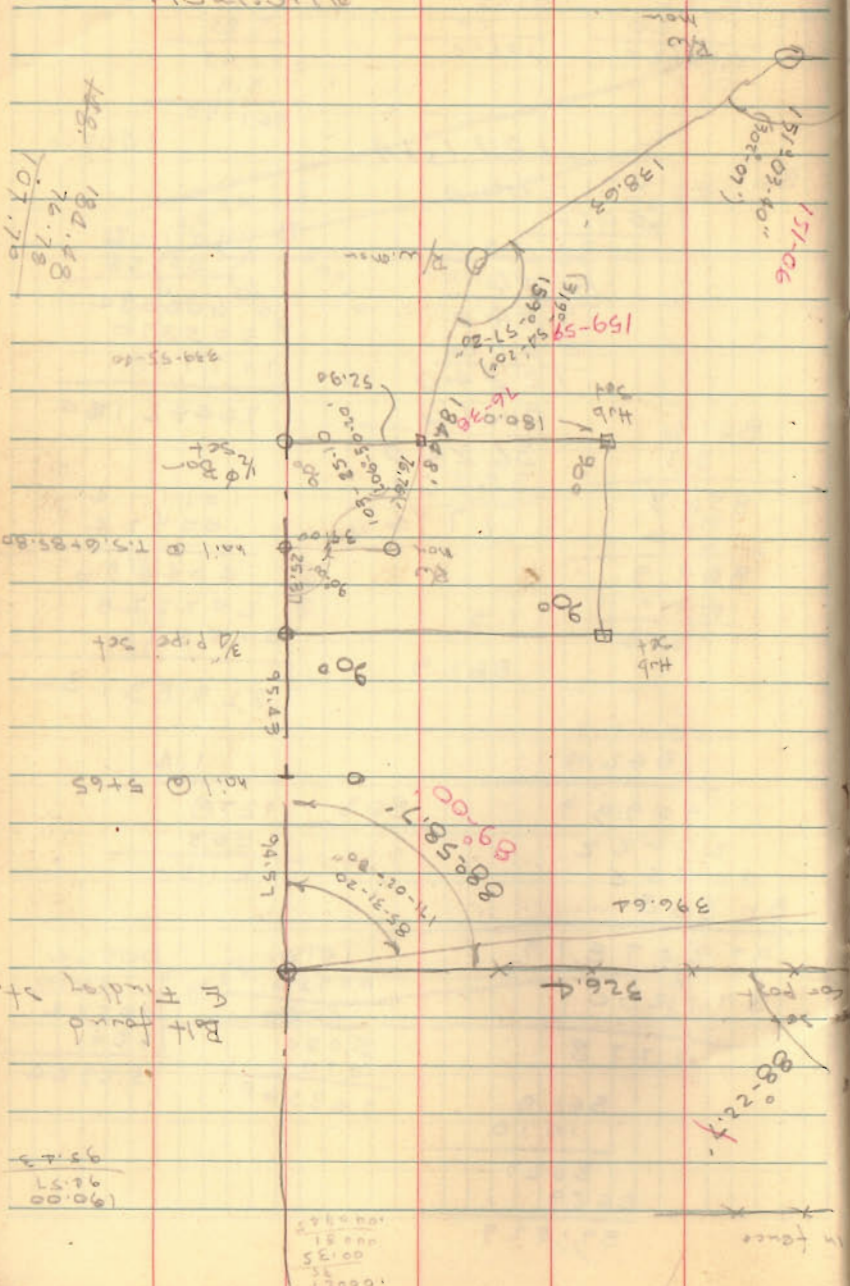

Dodson
G. Geeslin

6/24/61
750 29

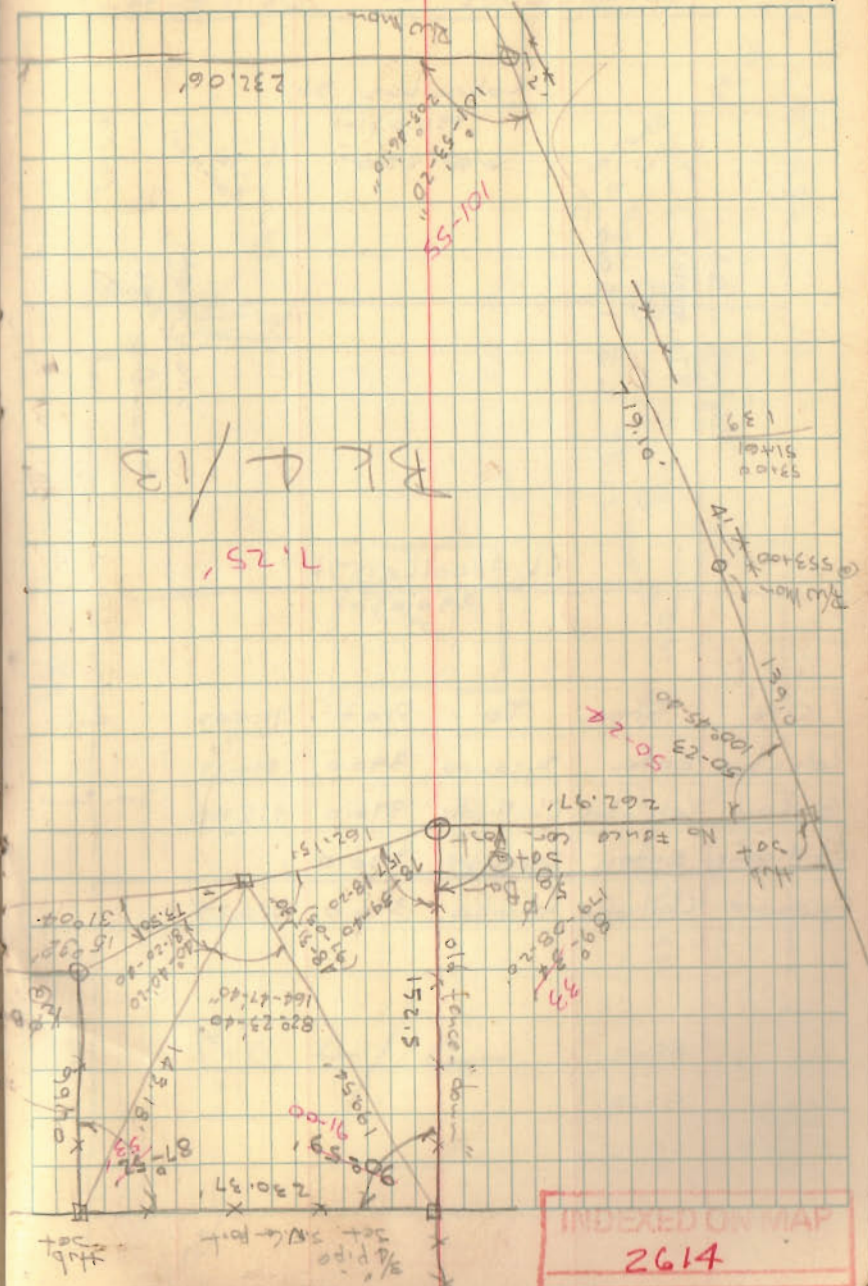

INDEXED ON MAP
2614

Lot 760-761
W. Columbus St. - Bellefontaine

Columbus St.

390.0 plot

6 @ 55.0'

390.00
190.25

Eaton St.
376.0 plot
L @ 150.0

Sycamore St.
376.0 plot

Chillicothe St.

390.0 plot

ON	From	To	Plot	meas	#
Columbus	Eaton	Sycamore	390.0	390.13	
Eaton	Columbus	Chillicothe	376.0	375.88	Iron Post
Chillicothe	Eaton	Sycamore	390.0		
Sycamore	Chillicothe	Columbus	376.0	376.25'	

85.02

200.00 140.04

188.12

11.88 195.06

(3827 WF)

30

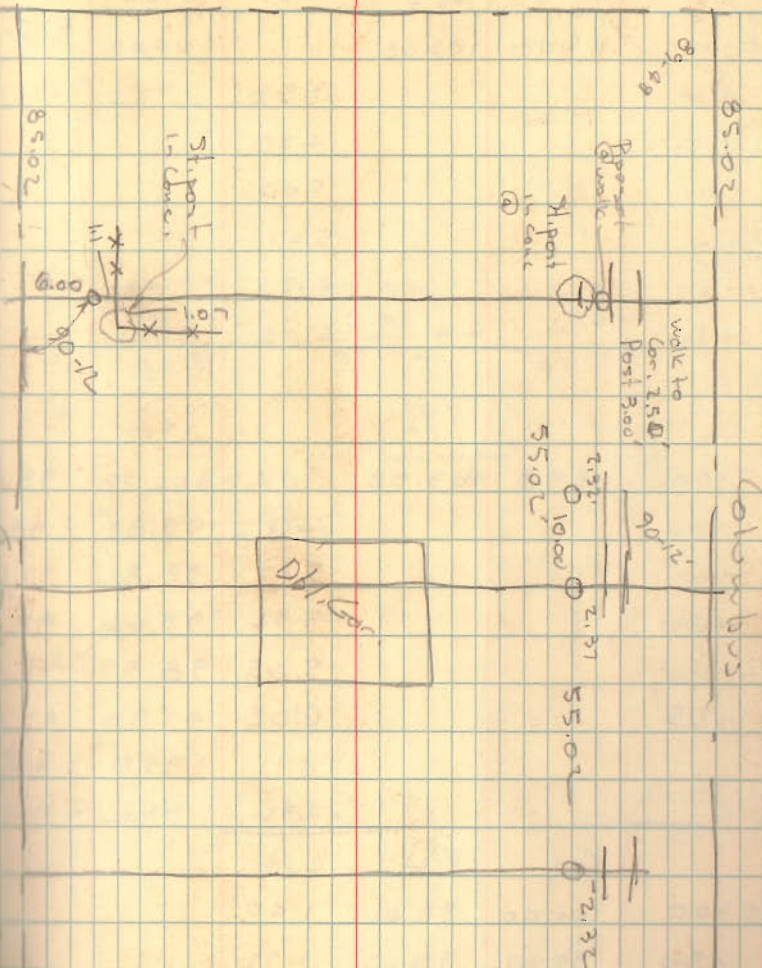

BL 4/4

INDEXED ON MAP

2716