

Lot 5 & 6

Belle Center

189-60
89 28
90-32

89°32½

90 29½

89 27½

90 29½

8 119.0

Dodson  
Geodetic

4-26-63

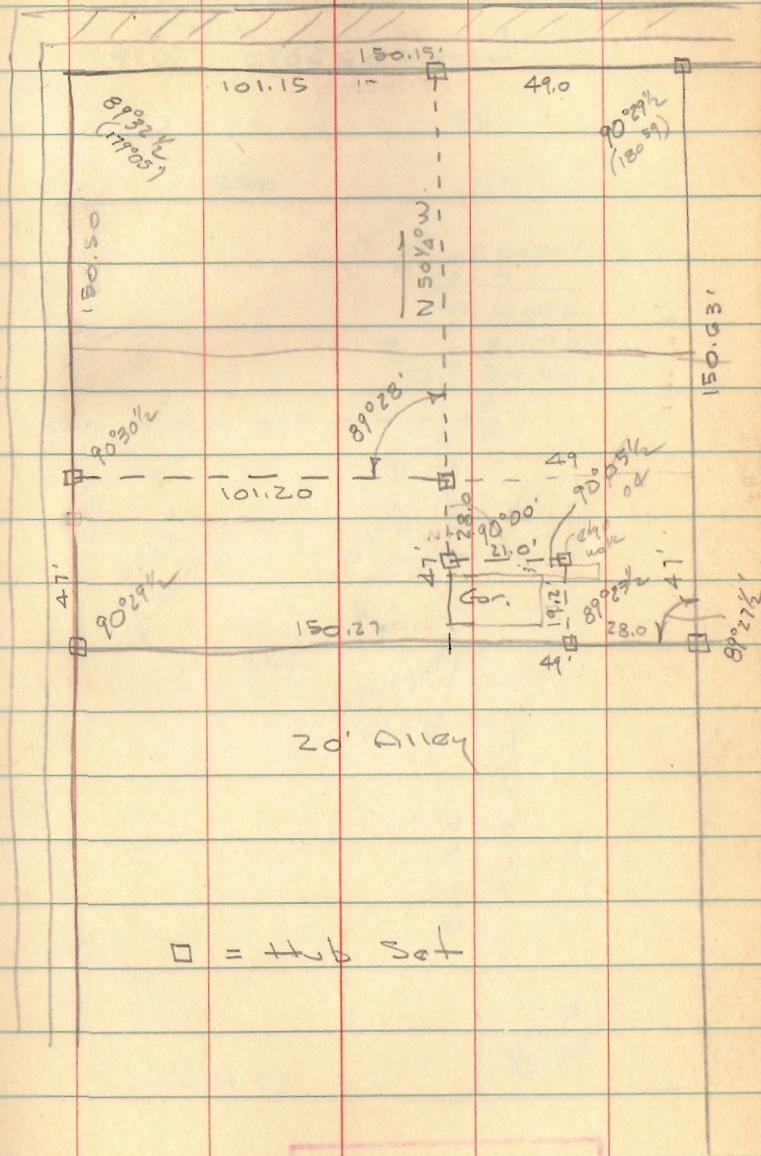

□ = Hub Set

INDEXED ON MAP  
3637

LEUAN SURVEY  
JEFFERSON TWP.

1.0008  
29  
50040  
20016  
25,0200

INDEXED ON MAP  
3639

□ = 1/2" Bar Set

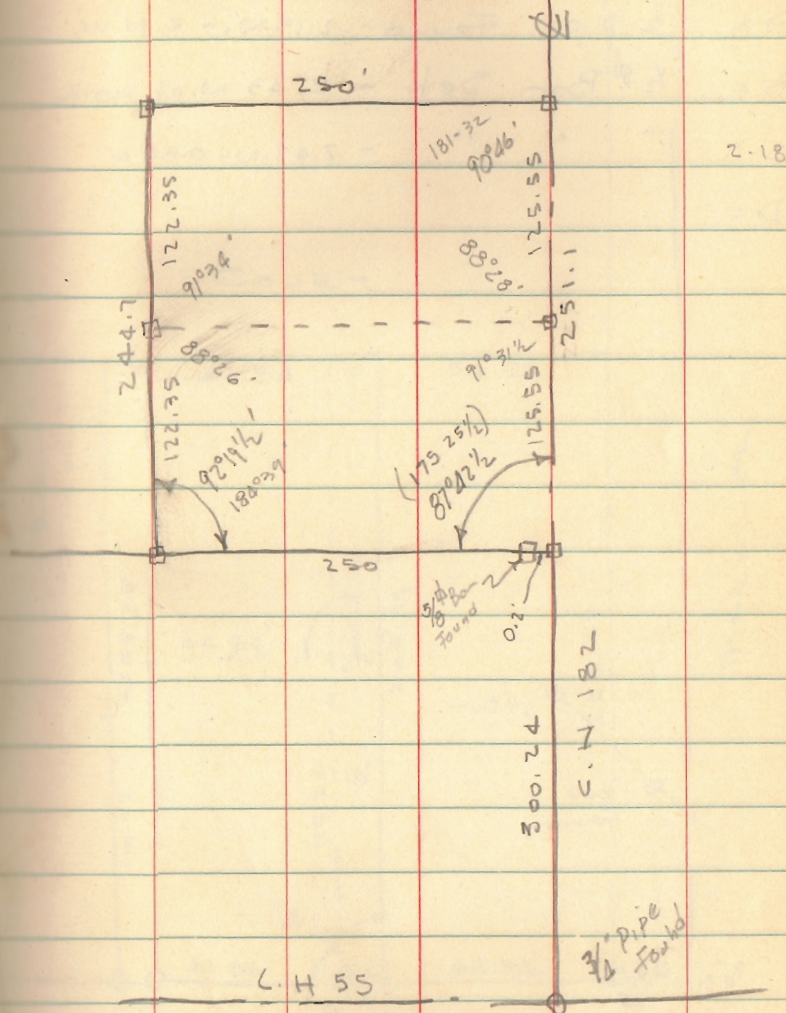

Lot 176  
 BELLEFONTAINE

- A =  $\frac{1}{2}$ " pipe Found - 2.15 N. - 2.94' W.  
 B =  $\frac{1}{2}$ "  $\phi$  Bar Set - 2.43 N. of walk  
 C = " " " - 2.47 N. - 0.84' E.  
 D =

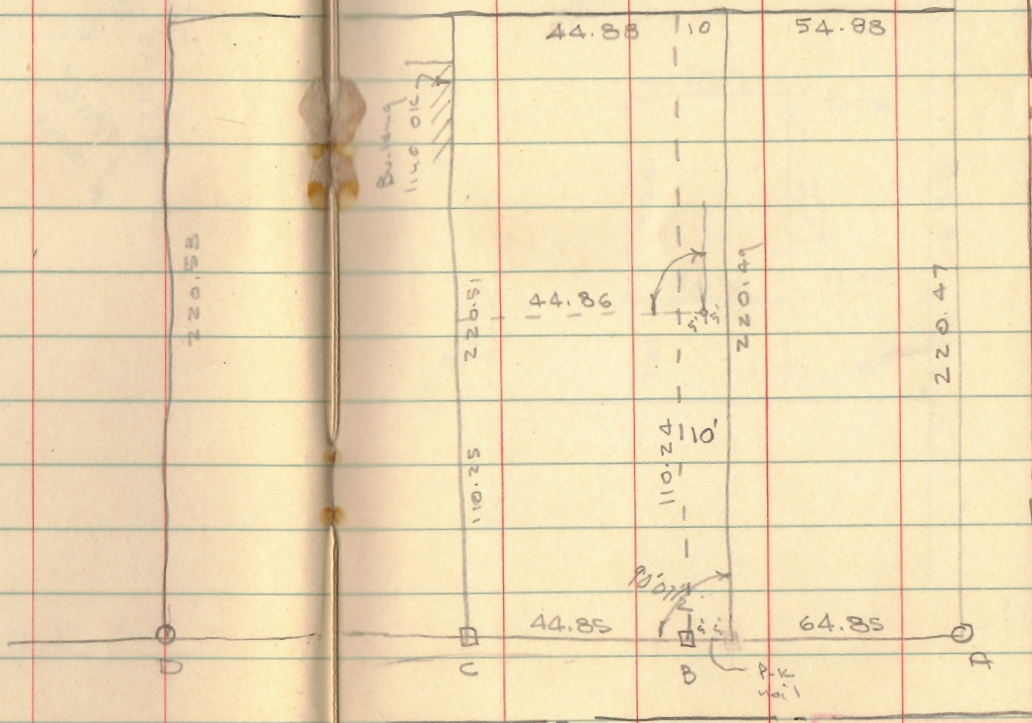
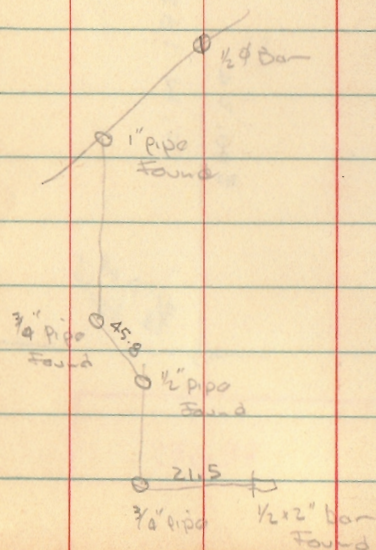

Dodge-  
 Geolin

5-4-63  
 150

3

COURT

MADDER

CHILICOTHE

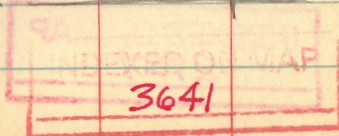

529 S. PARK ST

FHA Case No. 413-006094-203

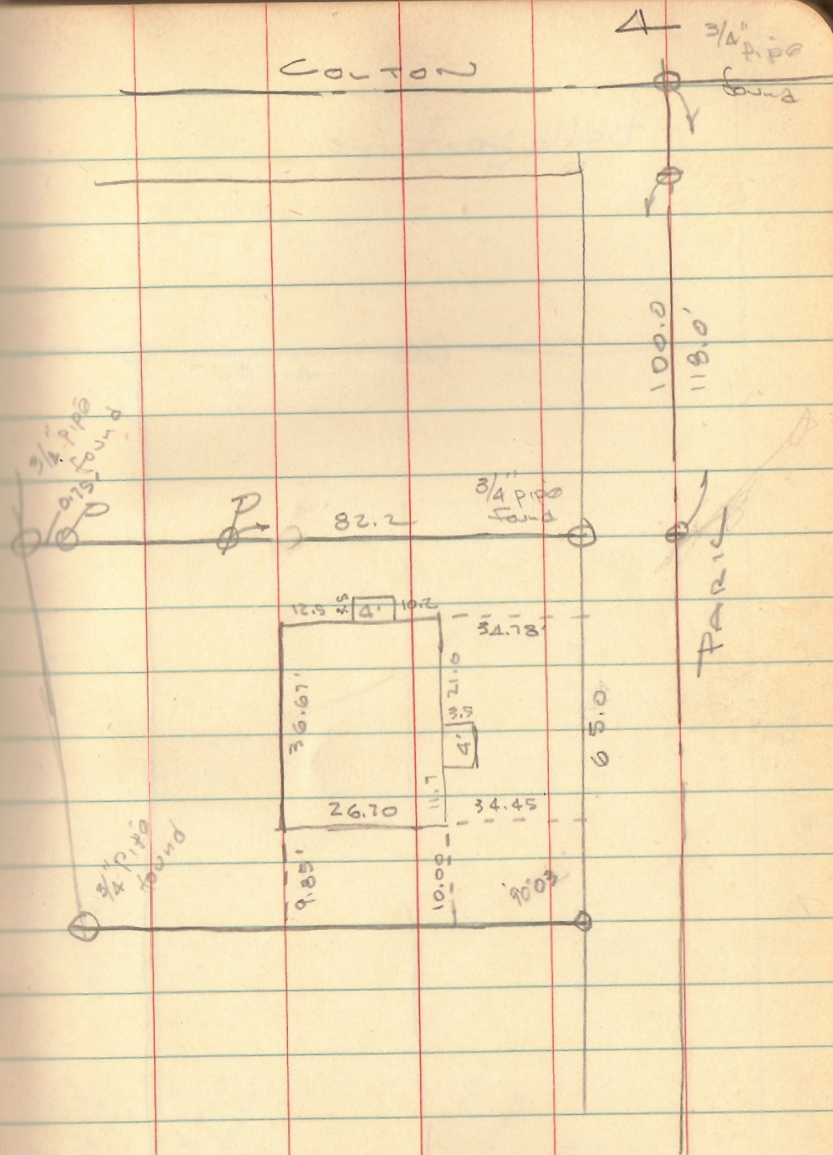

INDEXED ON MAP  
2757

Bella Fontana

ELM

1/2" Pipe found

1.8

INDEXED ON MAP  
4725

5

37.4

1

16" Alley

47.12

1/2" Pipe found

1.8

37.65

1/2" Pipe found

1.9

54.75

2.10

1/2" Pipe found

H. 196

INDEXED ON MAP  
4725

LOTS 23-24-25-26

BURKHART ST

RUSSELLS POINT

Dodson - Geesli

□ = 1/2 Bar Jet

INDEXED ON MAP  
3564

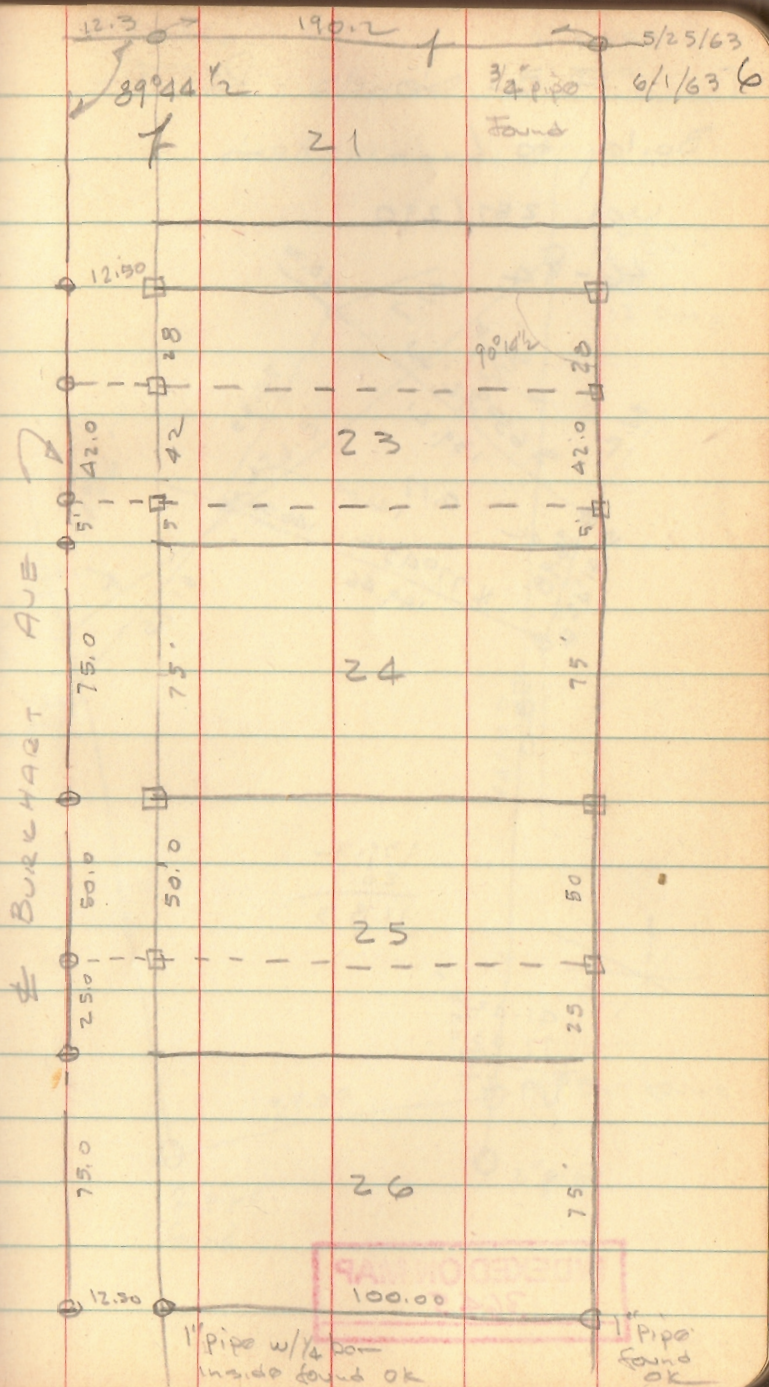

A B. Jones - Rus. Pt.

Bailey to Cunningham

Vol. 287/290

46-94

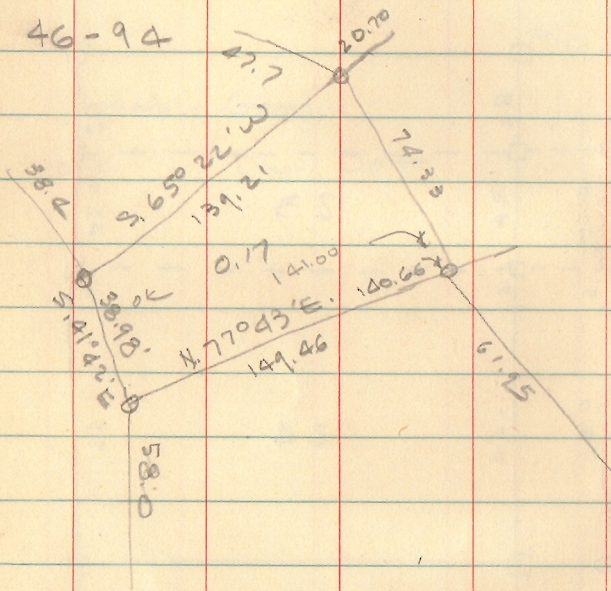

139.2
20.7
118.5

41-82
77 03
119 25

INDEXED ON MAP  
3645

Dodson  
Geoslin

6-1-63

780

7

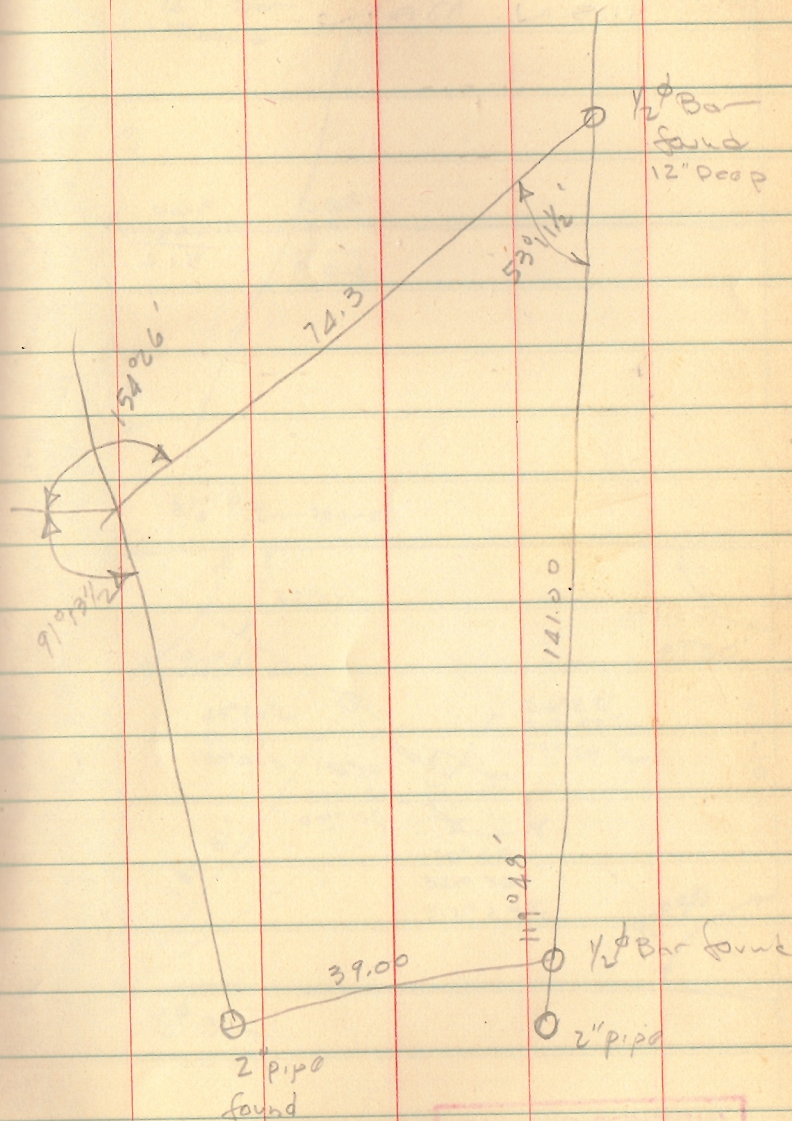

INDEXED ON MAP  
3645

STANDARD OIL Co.

1115 N. MAIN

360  
49  
409

360  
152  
512

6-1-63

8

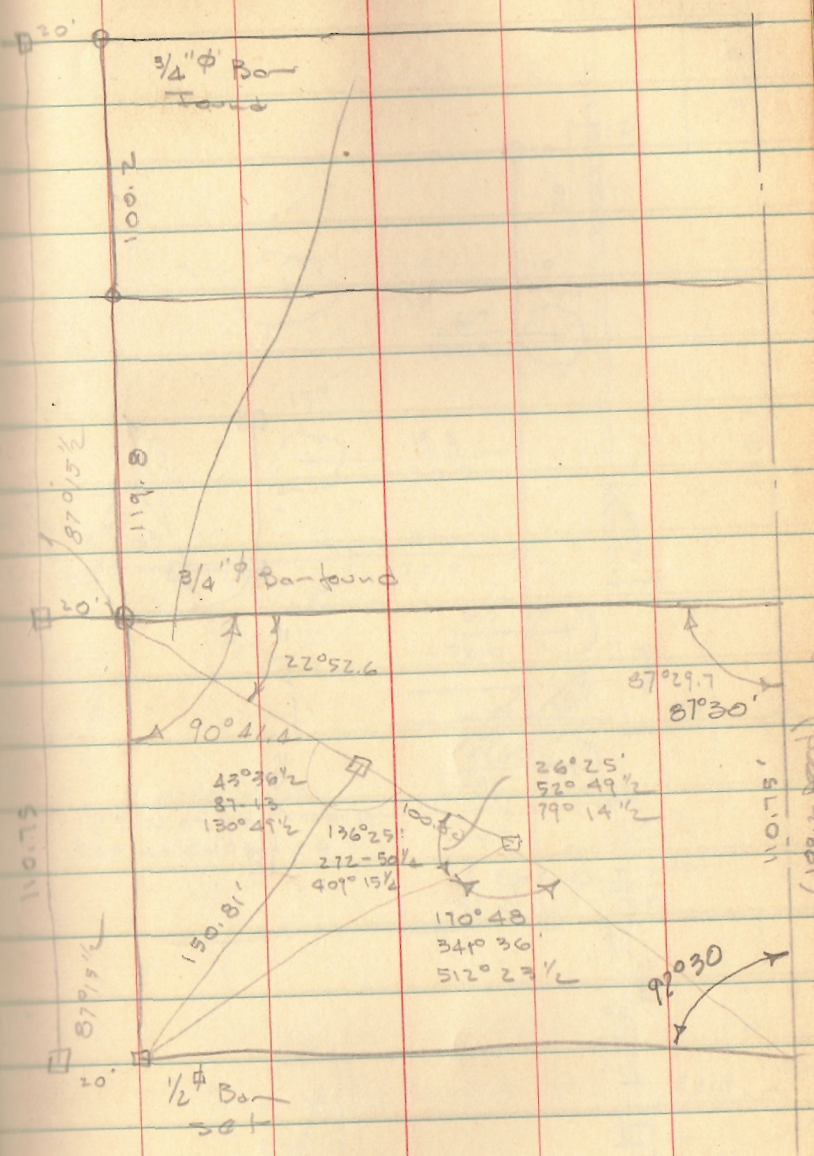

INDEXED ON MAP  
3793

INDEXED ON MAP  
3793



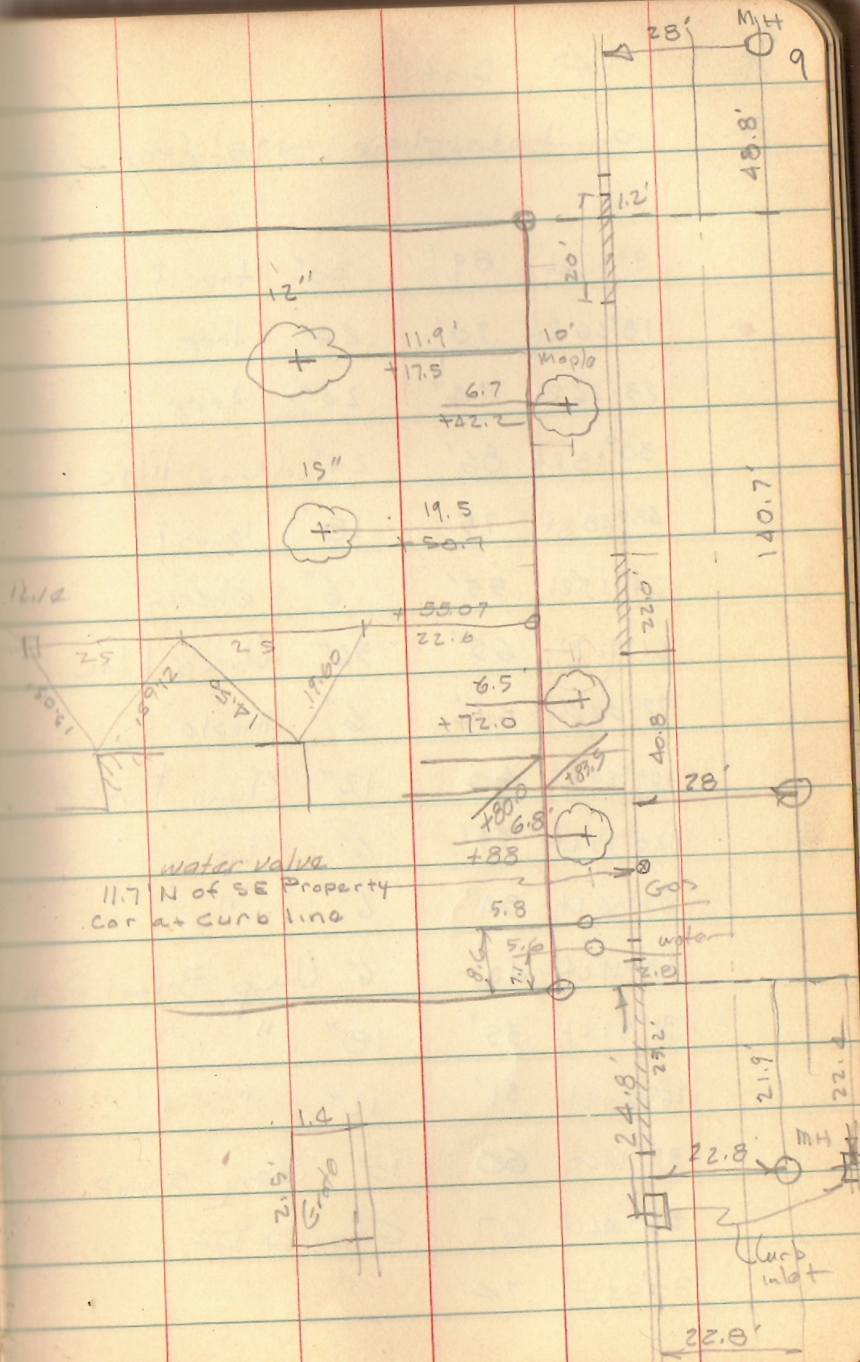
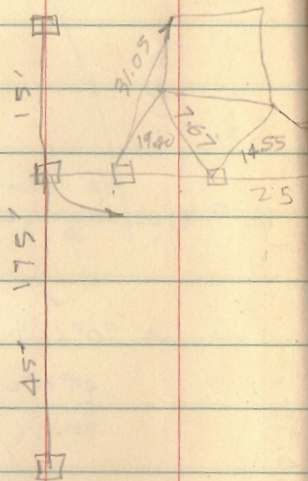

INDEXED ON MAP  
3798

GRAHAM SURVEY  
H.L. WILLIAMS TRACT

Dodson  
Geeslin

6/11/63

13

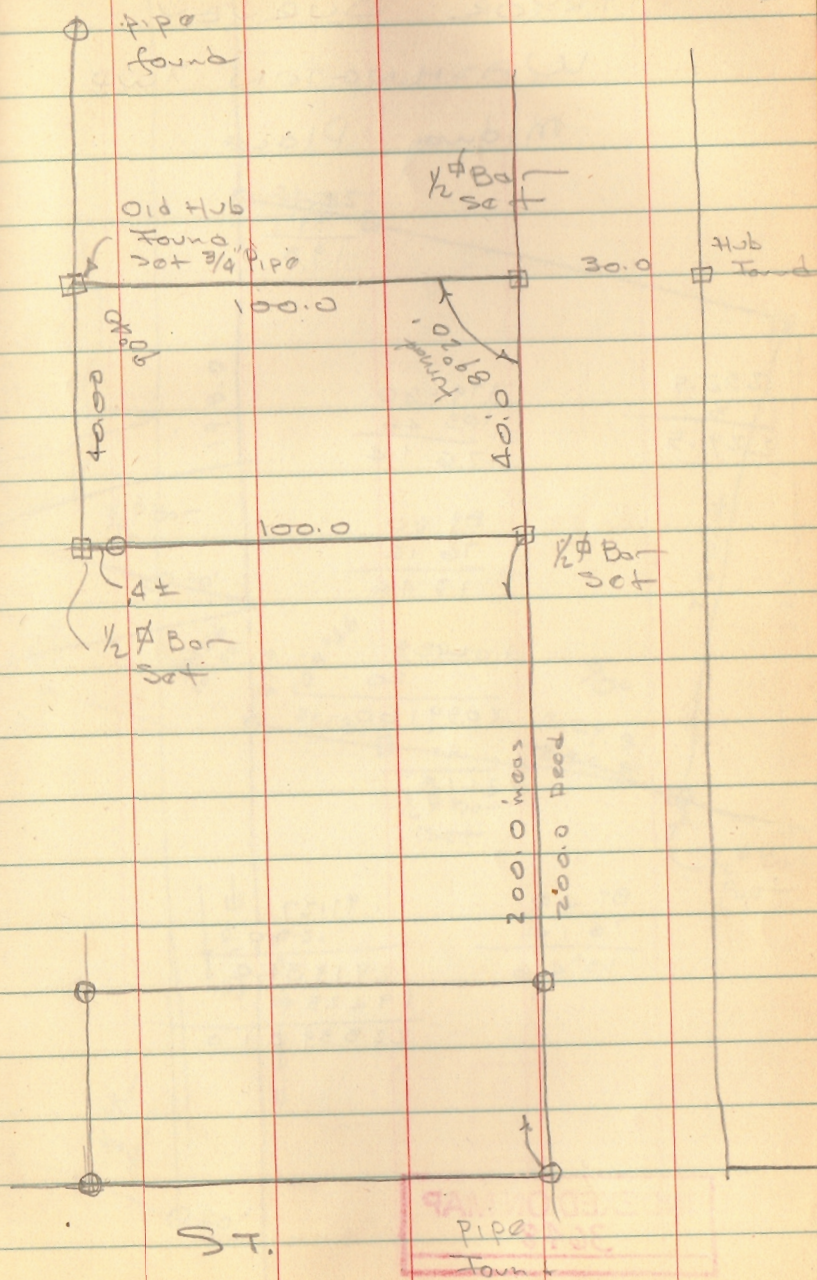

INDEXED ON MAP

3647



Lot 25 Island View  
RANDOM LINE

- A = 1 1/2" Pipe Found N.E. cor 29
- B = 2" Pipe Found (stake) 30 above Ground
- C = 3/4" Bar Found N.W. cor 28
- D = 1" Pipe Found S.W. cor 21
- E = 1 1/2" Pipe Found S.E. cor 29
- F = 3/4" Bar Found
- G = 5/8" Bar Found N.E. cor 40
- H " " " N.W. " "
- I = 1" Pipe Found N.W. cor 38
- J 1" Pipe Found (set by B. Lewis)

∠@A right C turn 50° 59' to 240' Ex. N.W. cor 25  
 " " 121° 36' 41.65' " S.W. cor 25

A to B Meas 239.70 (238.3 Plot)

∠ ABC = 100° 56' meas (103° 07 Plot)

INDEXED ON MAP  
4097

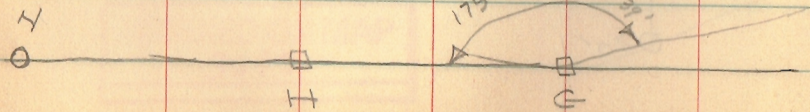

6-15-63  
750  
Dobson-Geehan

15

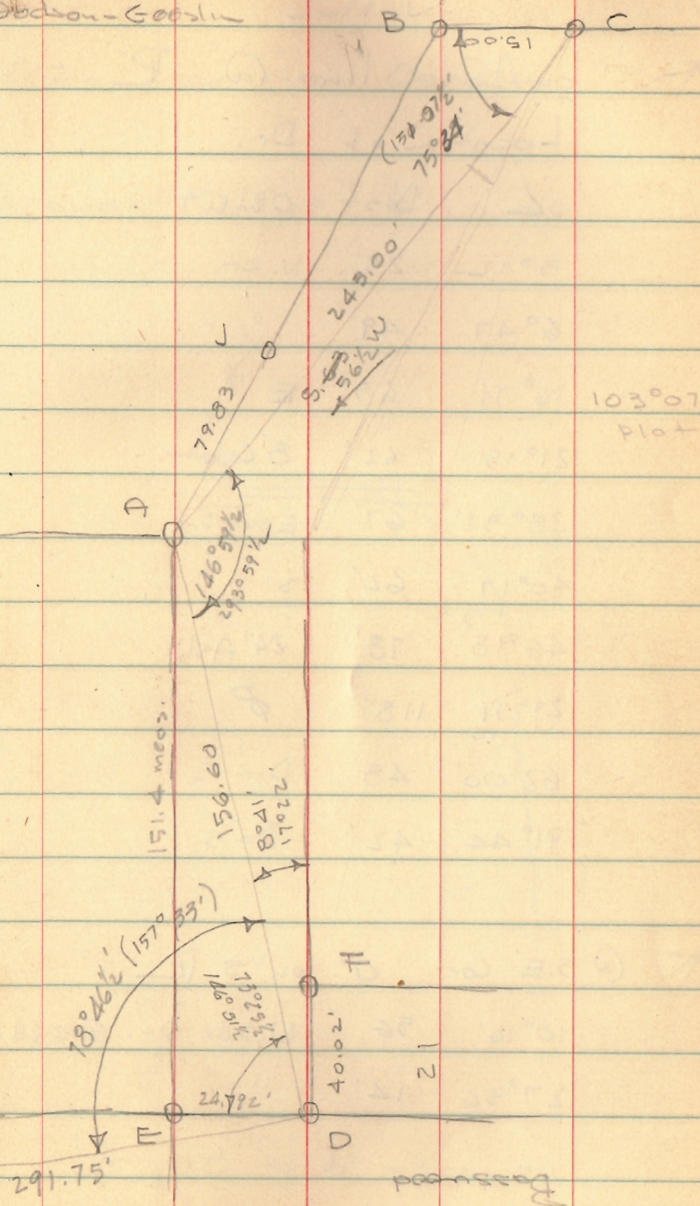

STANDARD OIL Co.  
N. Main

↖ on base line @ R - sight

Location of Dr.

∠ Dist OBJECT

3° 12' 25' N. Dr.

6° 47' 49' "

16° 11' 65' E "

21° 15' 62' 8' Cedar

28° 31' 67' E side Dr.

40° 17' 62' S "

46° 18' 73' 24" Ash

29° 51' 118"  $\emptyset$

62° 00' 48' Dr. S.

91° 44' 42' Dr. S.

↖ @ S.E. Cor. 0° on S R

10° 16' 56' N. side Dr. @ end

27° 36' 14' "

6/29/63

16

0° - west on base line ∠ R L

Gravel Drive 8' wide

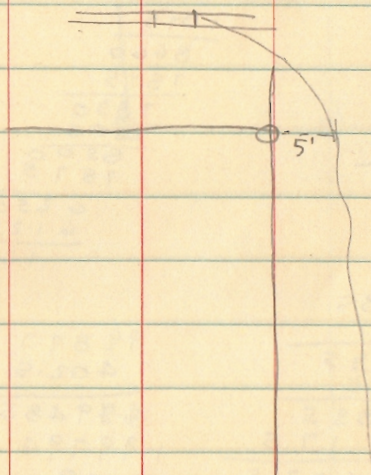

∠ Lt.

Dr. 10' wide - Gravel

LOTS 1011-1012

Chippewa No. 1

ON.	From	To	PLAT	MEAS
MOHAWK	EAGLE	Blue Jct.	875	874.1

		.998971
875	874.100	
	7875	
	8660	
	7875	
	7850	
	000	
	8500	
	7875	
	6250	
	6125	
	1250	

402.09
69.92
<hr/>
472.01

35		99897	
11		402.5	402.5
35			41
35		499485	402.09
17.5		199794	
402.5		399588	
		402085425	

	.0385	
24	.90	10375
	12	11
	180	0375
	168	0375
	120	104125
	120	

7/8/63 17

830

Eagle

Pipe  
fand

$\Delta = \frac{1}{2} \phi$  Bar Set

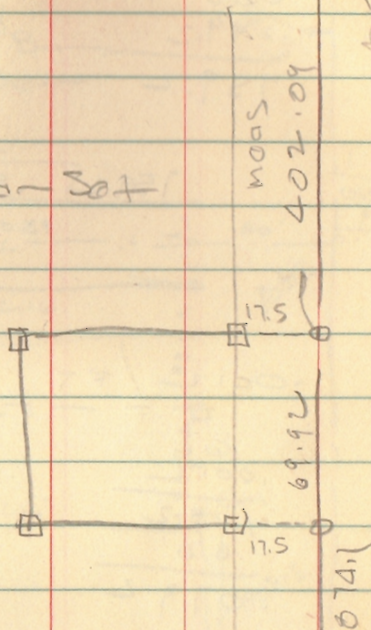

INDEXED ON MAP  
9211

1208







Bates Survey - Co Highway 26

Doan  
Geol.

8-2-63 21

89°38'  
90°40'  
89°20'  
273 00  
88 40%  
88 42%

360  
87  
273

717-181

179 60  
91 17 1/2  
88 42 1/2

180  
4  
920

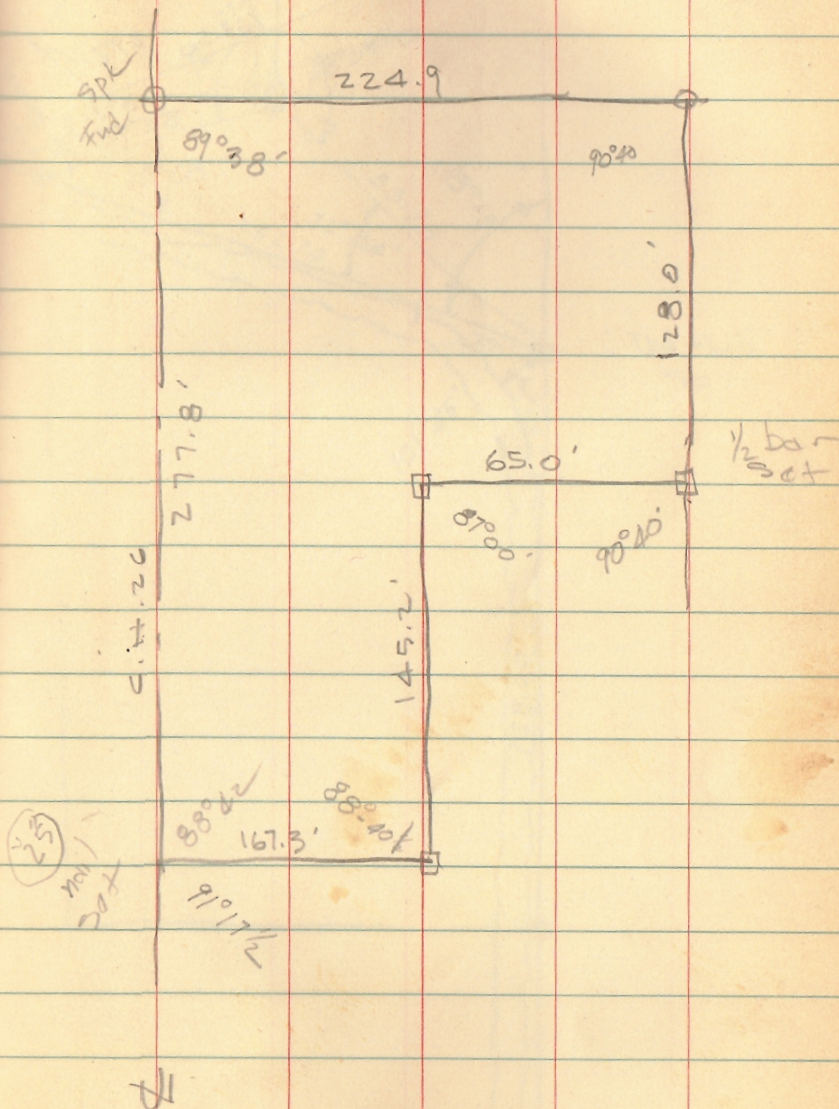

INDEXED ON MAP  
2599

QUATMAN  
WOLF ISL.

8/10/63 23

A - Found  $\frac{1}{2}$ " Bar & old Hub a' E. &  
0.1 North. (

B = old Hub found bent w.  
B. Lewis evidently has used it  
bent.

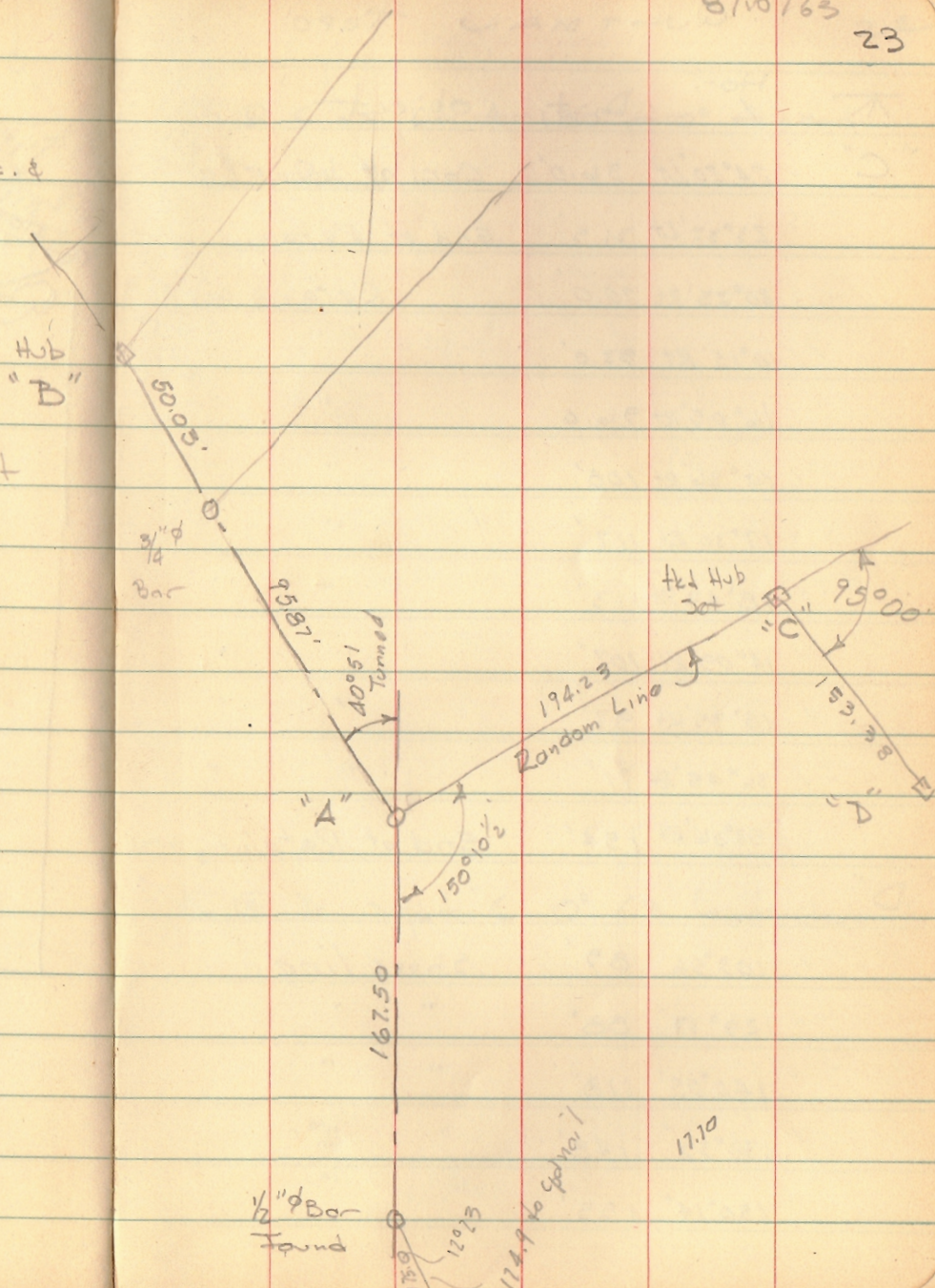

INDEXED ON MAP  
3650

# A. J. Miller Plot

25

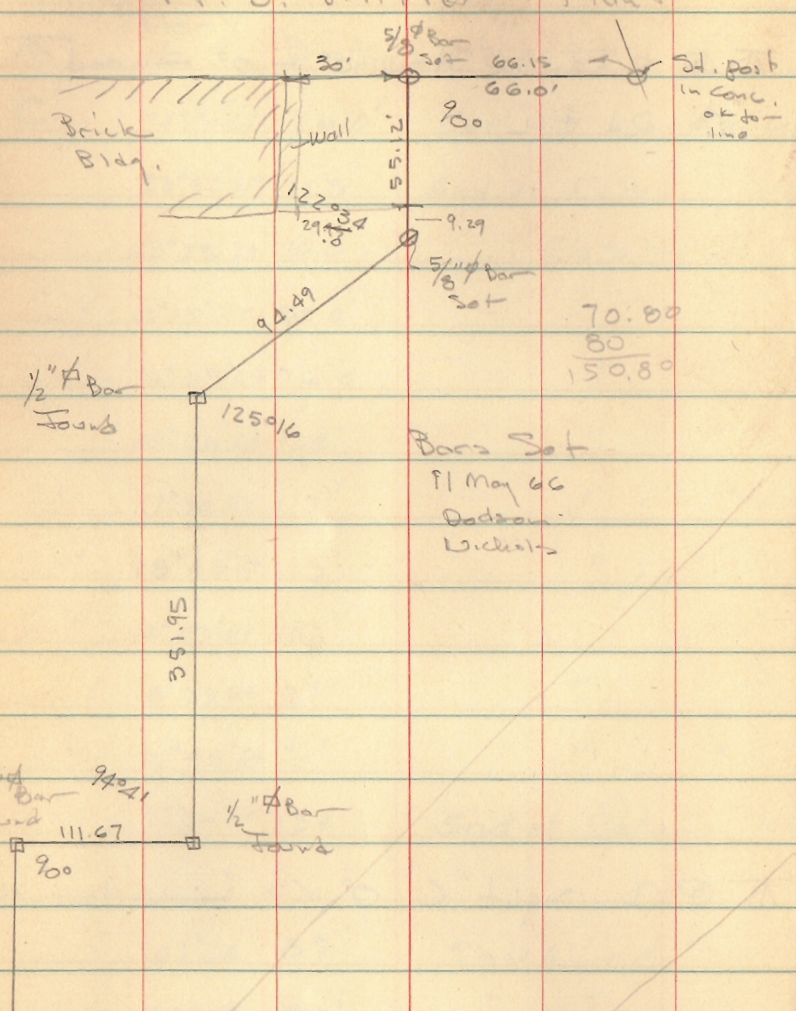

Bars Set  
 11 May 66  
 Dadson  
 Wickham

70:80  
 80  
 150.80

1/2" Bar Found 94.41  
 111.67  
 90°  
 1/2" Bar Found

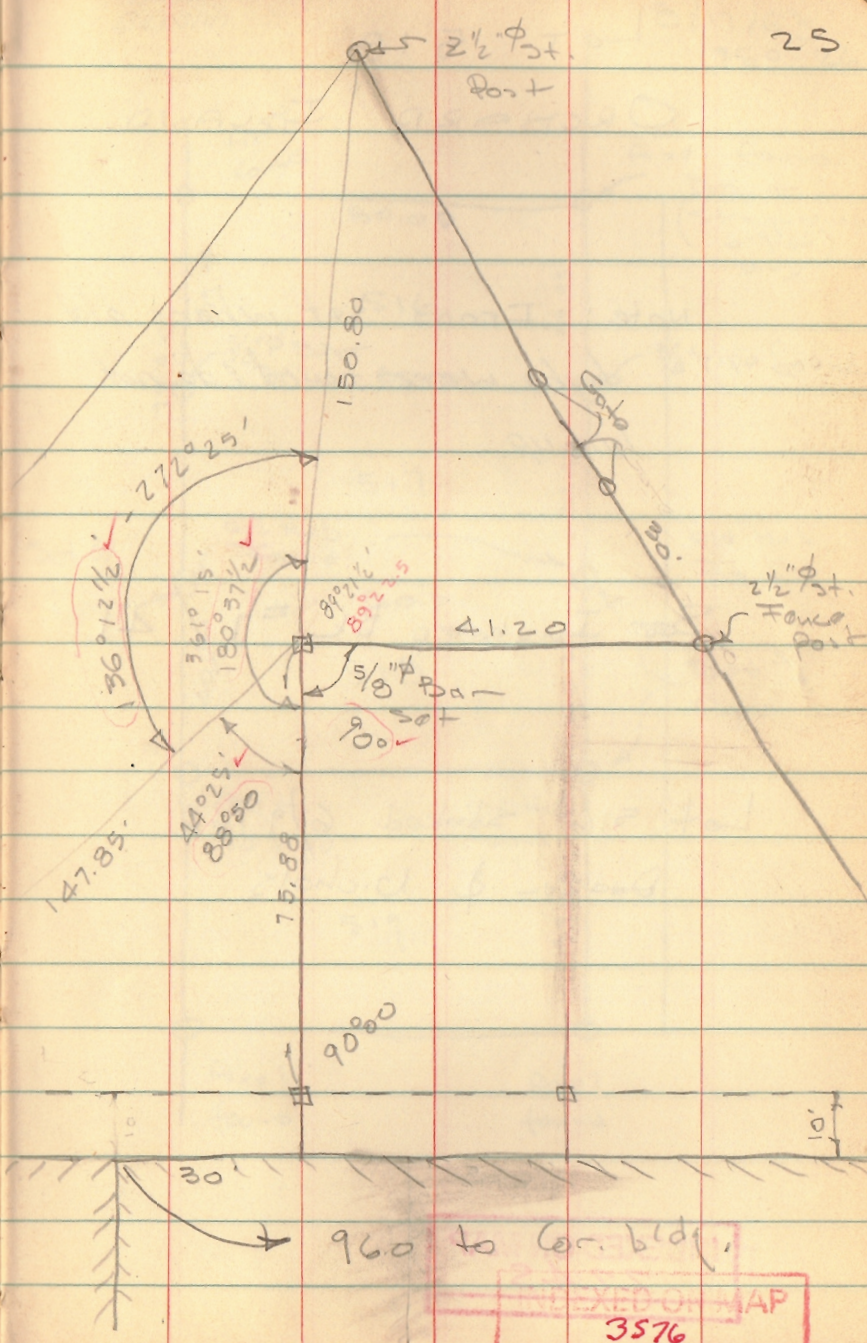
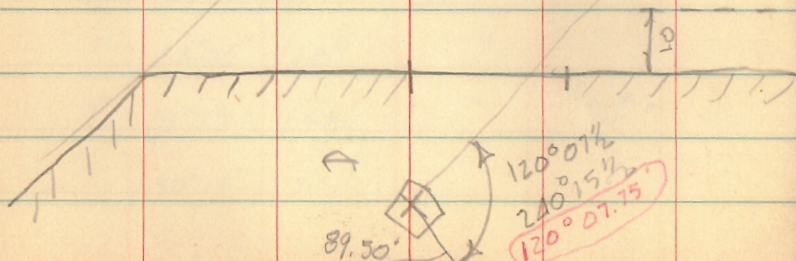

960 to Cor. bldg.  
 INDEXED ON MAP  
 3576

LOT 518  
ORCHARD ISLAND

Note: Irons set where old  
hubs were found & do not  
line up

See Inskoop Bk #7/41

Lot 516 staked 6/9/66  
Dodson & Nichols

INDEXED ON MAP  
2245

Dodson  
Geeslin

8/17/63  
750 26

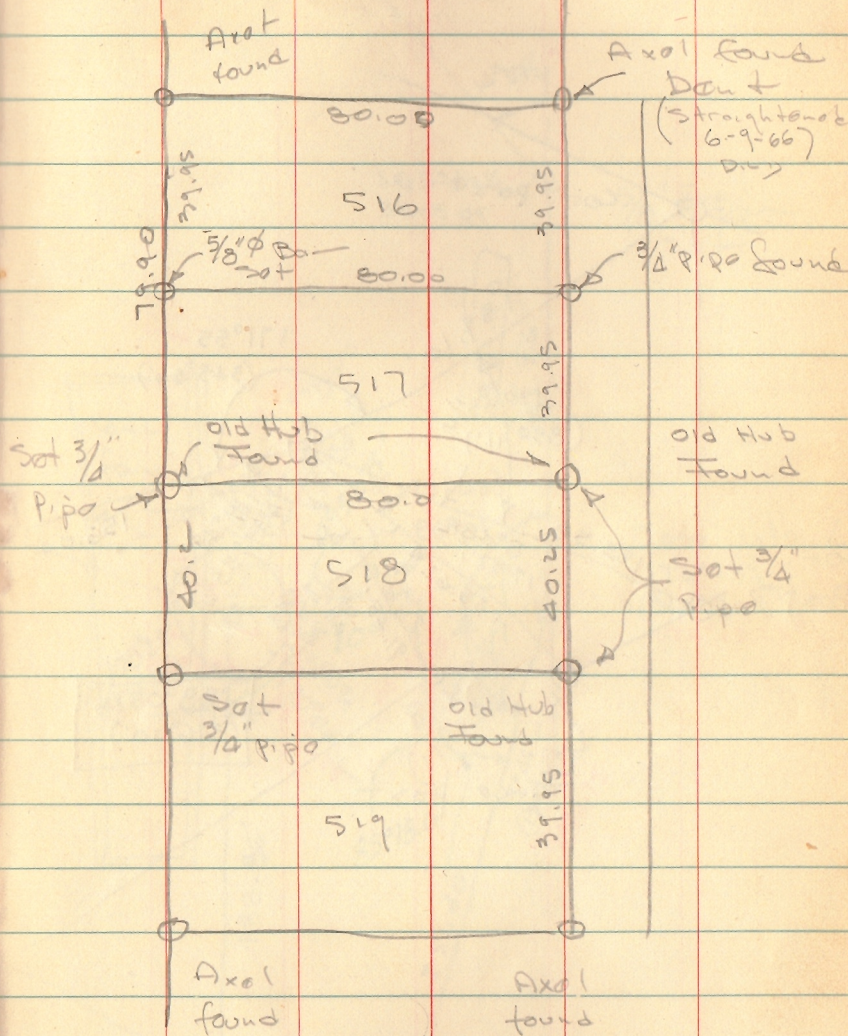

INDEXED ON MAP  
2245

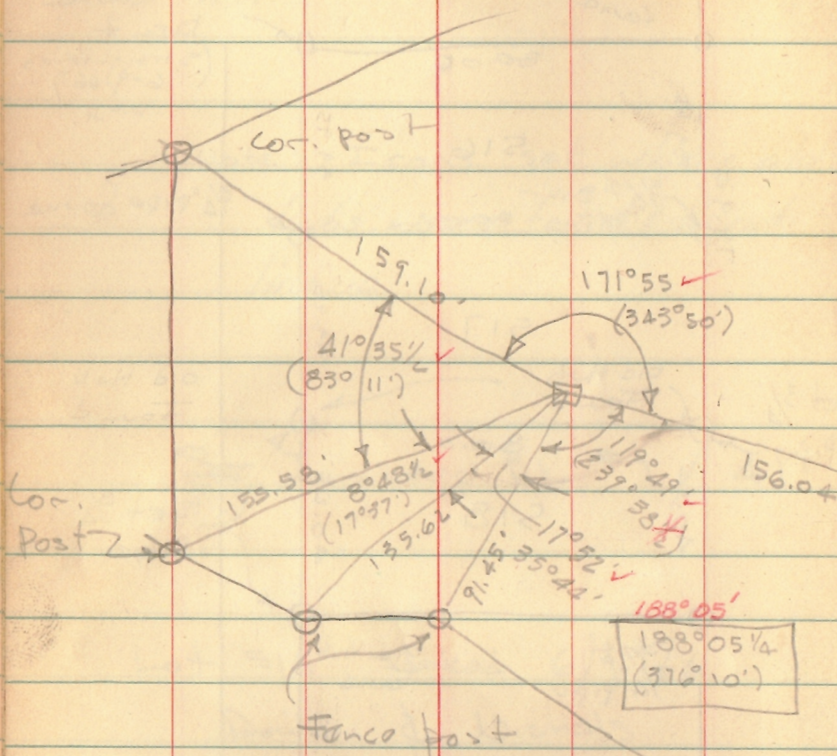

INDEXED ON MAP  
3576

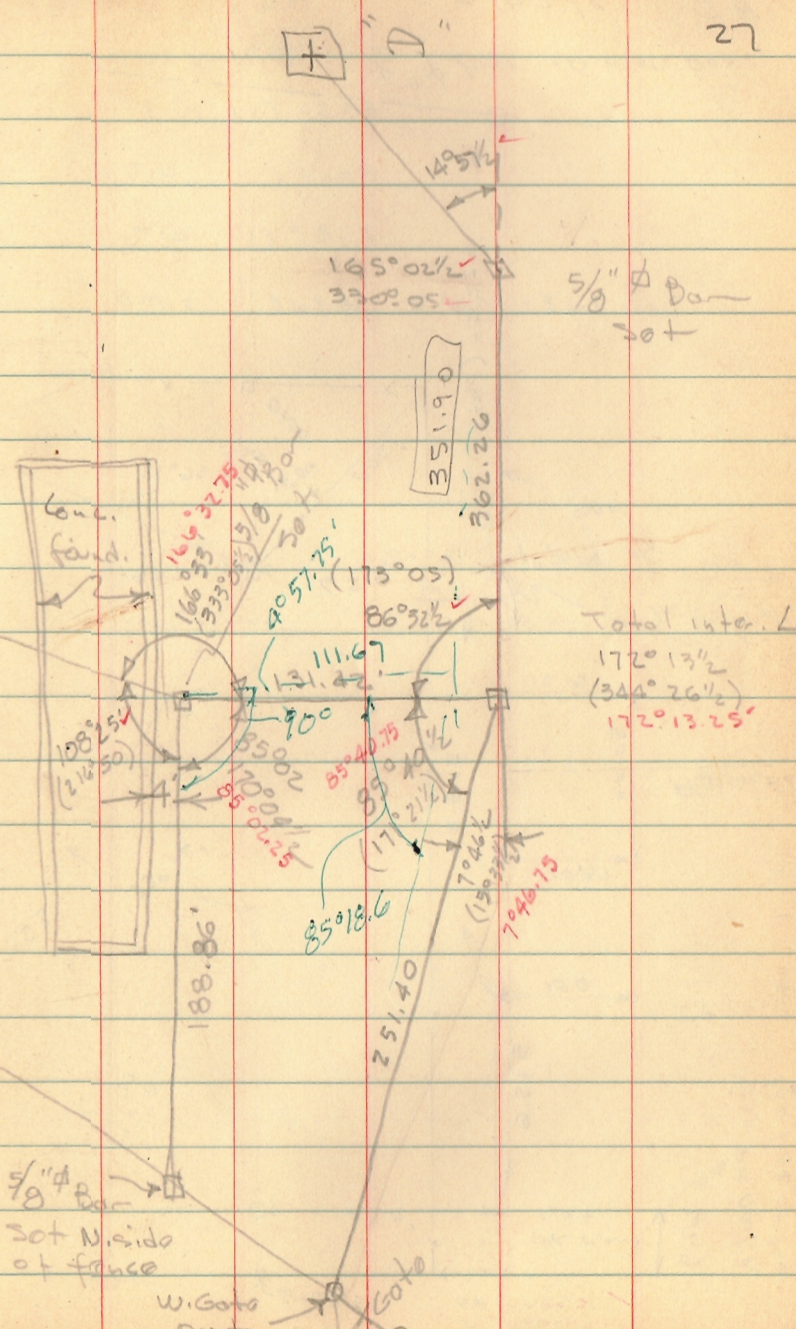

# A J Miller Plant (cont.)

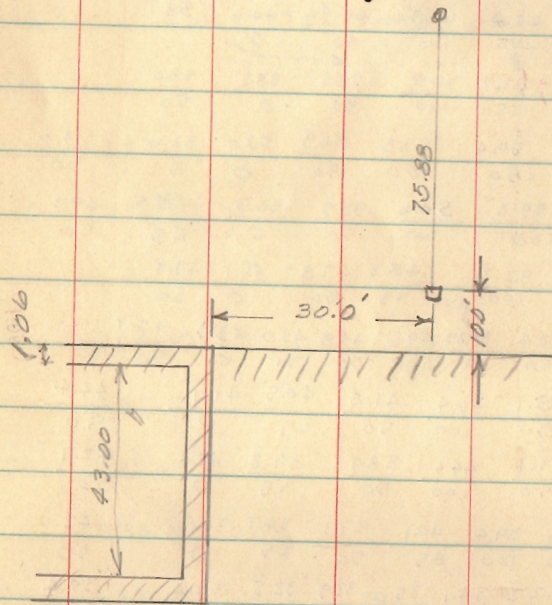

INDEXED ON MAP  
3576

8-29-63

Geaslin Westbay 20

Car Post

Time 2 1/2 Hrs

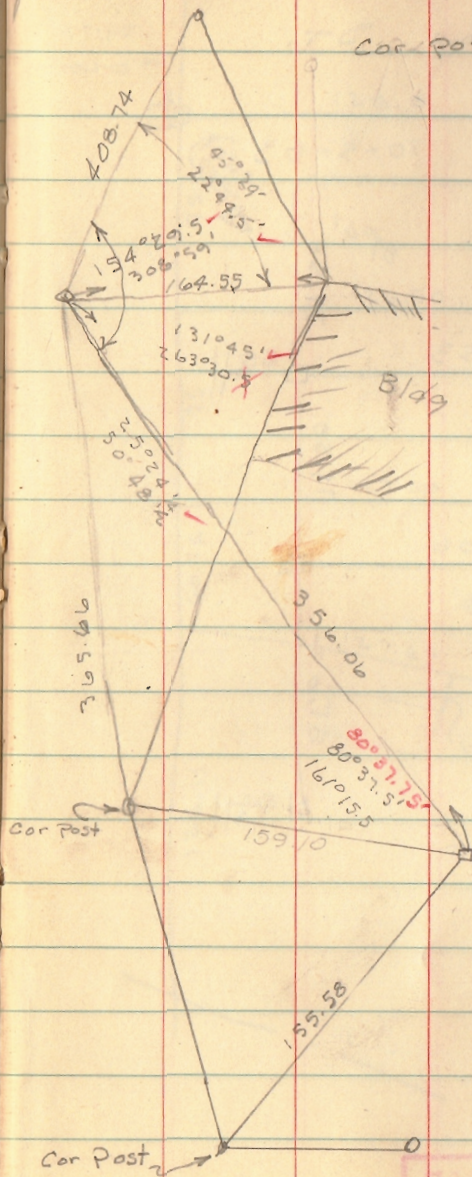

INDEXED ON MAP  
3576

HENRY SURVEY

ORGAN ST.

Revised 10-5-63

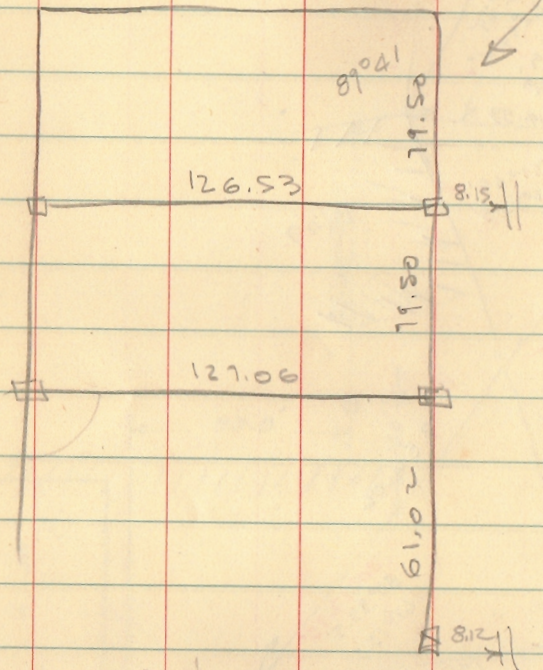

INDEXED ON MAP  
2022

9-7-63

31

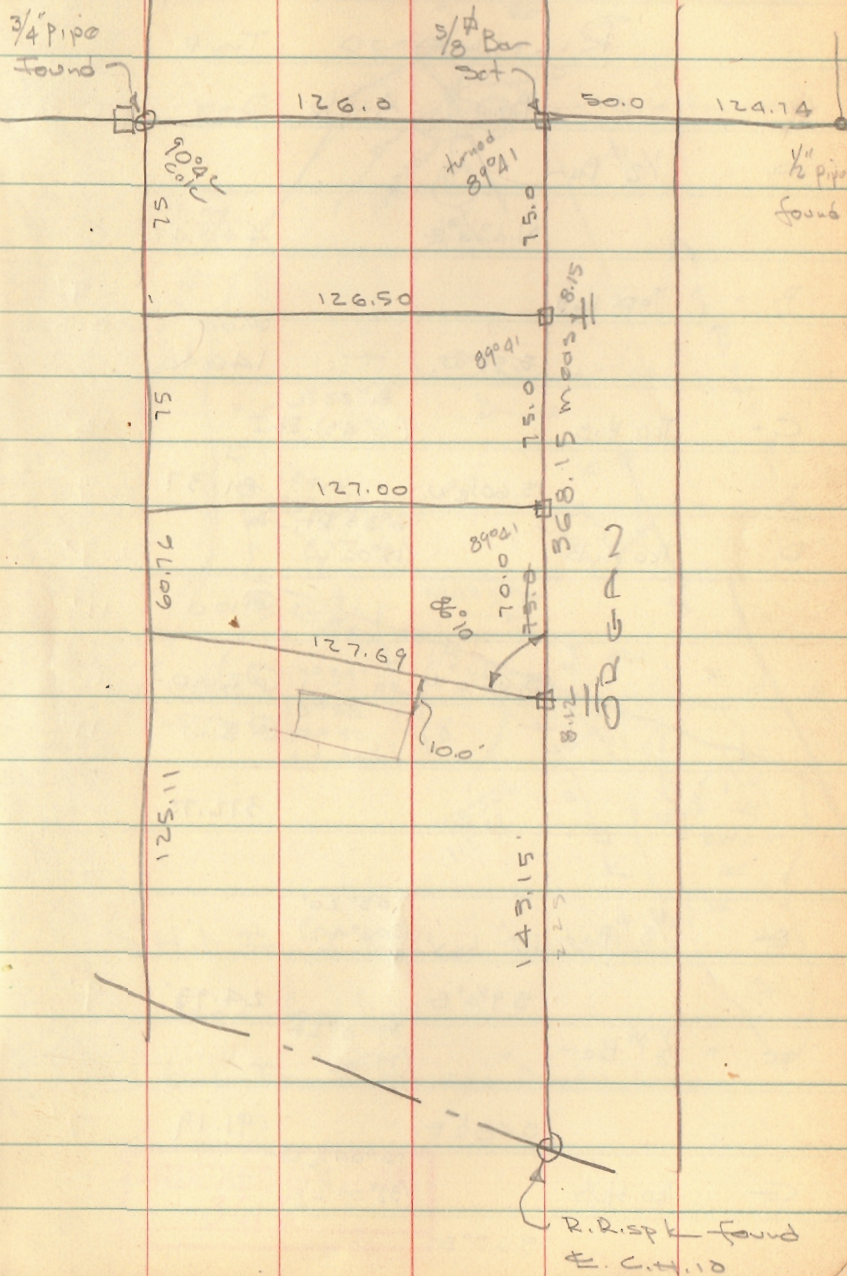

R. Rispl found  
E. C. 4.10

# FAIR SURVEY

## RICHLAND TWP

	Bearing	Angle	DIST	OFFSET
A =	$\frac{1}{2}$ " Bar	N. $13\frac{1}{4}^{\circ}$ E	$\frac{380}{60.92}$ 440.42	
B =	Tkd. Hub	S. $53^{\circ}$ W.	@100 146.40	9' 8'
C =	Tkd Hub	$8^{\circ} 22\frac{1}{2}$ ( $16^{\circ} 45$ ) Rt	81.37	12'
D	Tkd Hub	$6^{\circ} 33'$ Rt. ( $13^{\circ} 06\frac{1}{2}$ )	@100 @200 @300 312.72	7' 11' 10' 11'
E	$\frac{1}{2}$ " Bar	$103^{\circ} 20'$ ( $206^{\circ} 40'$ )	24.93'	9'
F	$\frac{1}{2}$ " Bar	$39^{\circ} 31'$ Lt ( $19^{\circ} 02'$ )	91.19	7'
G	Tkd. Hub	$16^{\circ} 04\frac{1}{2}$ Lt ( $32^{\circ} 09\frac{1}{2}$ )		
		S. $65^{\circ}$ E.		

Dodson  
Goobar

6-14-63

6-21-63

32

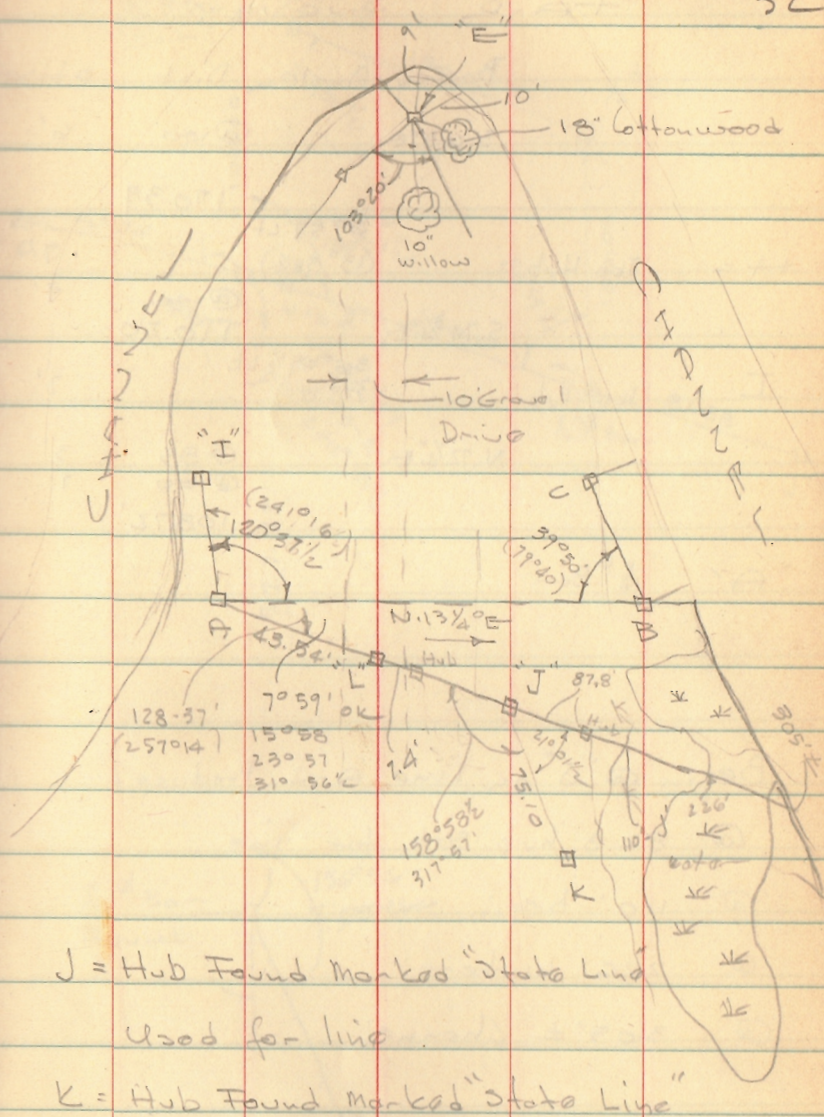

INDEXED ON MAP  
3616



# FAIR SURVEY

	Bearing	Angle	Dist	offset
	S. 65° E		@ 100	6'
			170.39	
++ =		6° 57' Lt (13° 54')	@ 100	7'
			110.20	9'
	S. 71 3/4° E		@ 85	3'
I		36° 09 1/2' Lt (72° 19')	@ 100	7'
			108.72'	
"A"	1/2" Bar			

Begin @ "J" on line A-J. Produced

@ 87.8 hub set for line

@ 110' begin swamp

@ 226' water

@ 305' ± Channel

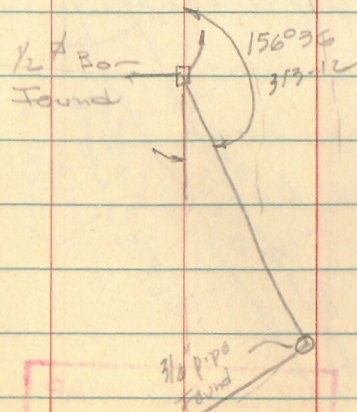
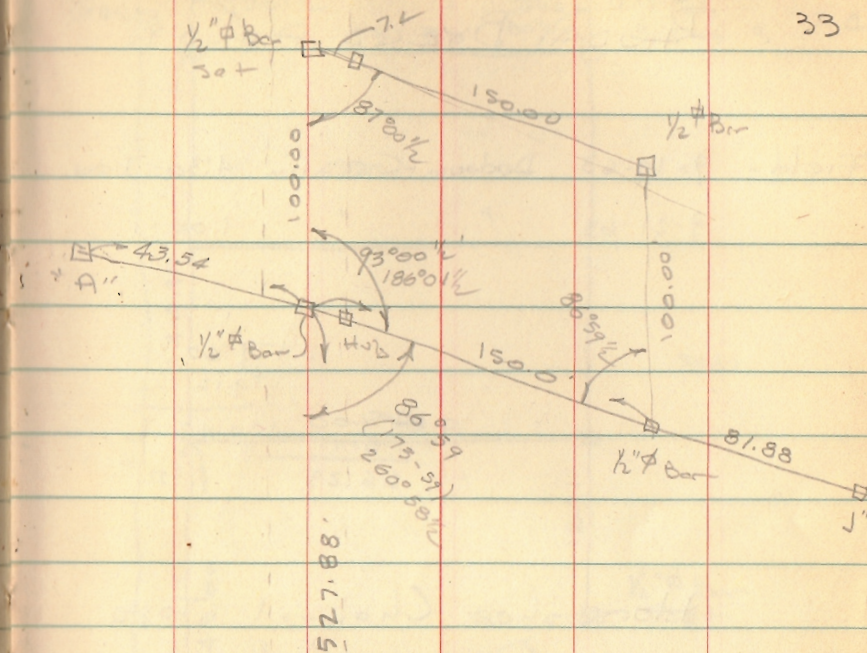

INDEXED ON MAP  
3616

# RHODA BYERS ALLOT.

Field- 9-19-63 Dodson-Geeslin 4:30-7:00  
 9-21-63 " " 1:00-

179.60  
 79.12  
 45.00  
 18.71  
 26.29

## Horseshoe Channel Topo

⊙ @ ⊙ sight N. 77 1/2° E. ⊙ RT

⊙ Dist obj

0° 49' 527' N.E. Cor of Channel

8° 02' 540' SE. Cor Channel

15° 17' 316' Top bank

32° 27' 154' Top bank

43° 37' 144' Top bank

56° 24' 169' "

65° 05' 238' "

71° 18' 321'

INDEXED ON MAP  
 5659

@100.00  
 @49.98  
 137.85'  
 137.75'  
 137.80'  
 90°00'  
 90°00'  
 180°00'  
 9/19/63  
 9/21/63 3 34

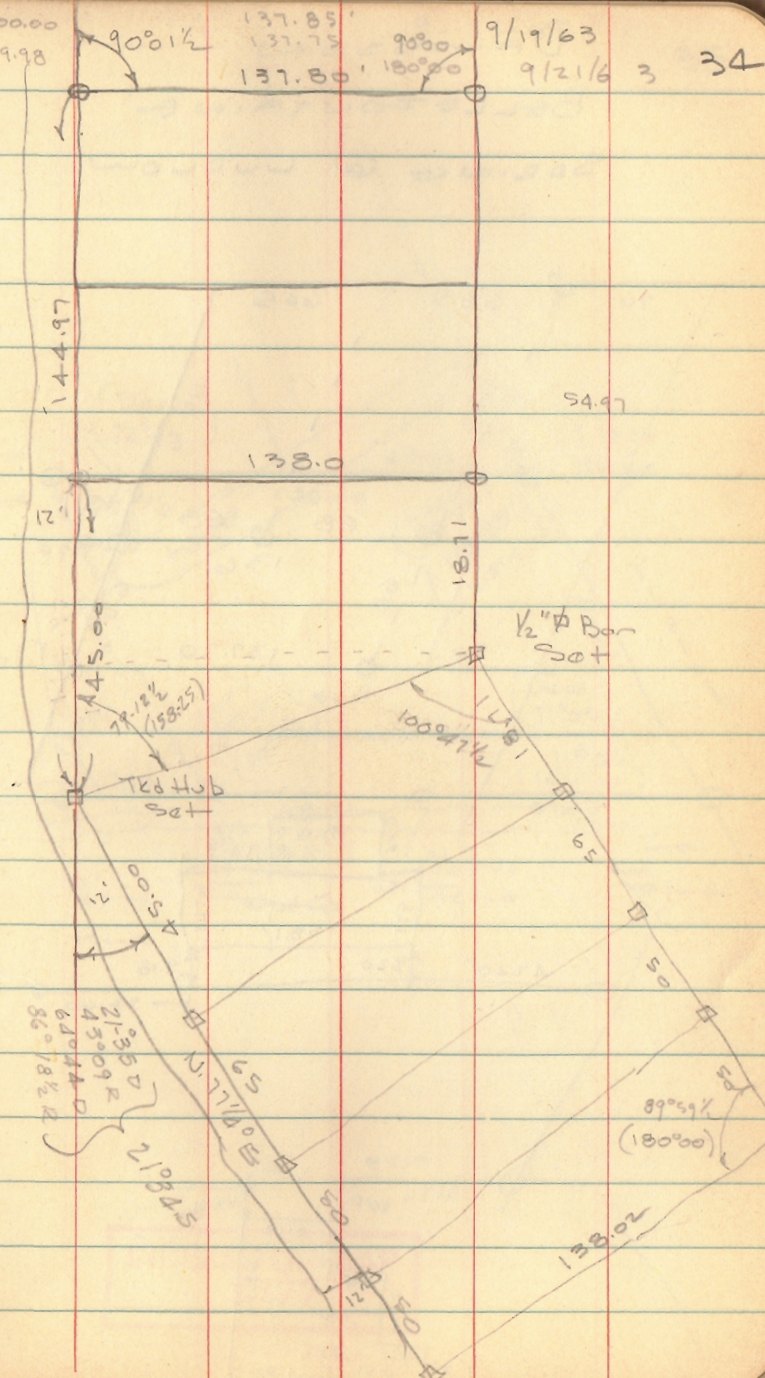



Lot 25 Cont'd  
 → View

124-65.7  
 125-05.7  
 44 16.8  

---

 80-48.9

179 60.0  
 96 57.9  

---

 83 02.1

125° 05.7  
 25 26.4  

---

 150 32.1  
 9 11.2  



---

 159 43.3

99.67  
 71.32  

---

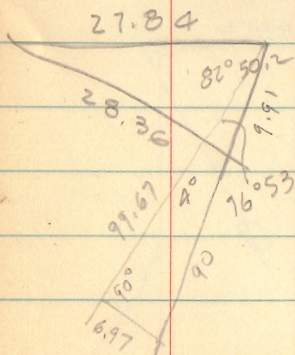
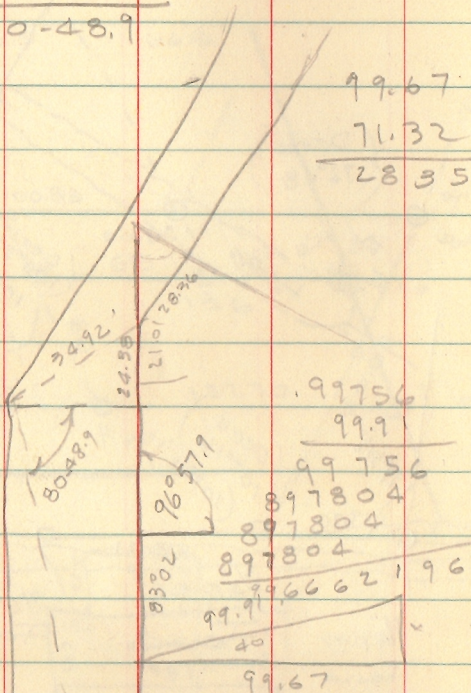
 28 35



106.776  
 99.91  

---

 106.976  
 62.784  
 62.784  
 62.784  

---

 69.697216

69.697216

93.5/42 1/2

182.65/

157.96/OK

10/5/63 76

INDEXED ON MAP  
 4097

90 00 00

English Survey

On Arthur by 1.00187

30

30.05610

171 60

93 30

86 30

Homer English

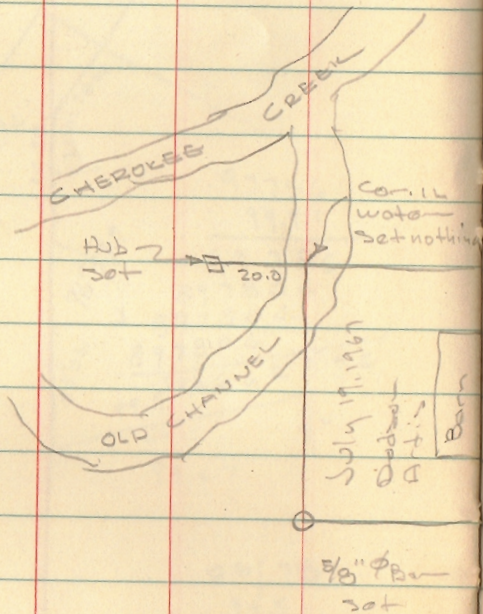

10-12-63

37

Mon

0° 20'

0° 43'  
(1° 26 1/2)

R.R. 2pk  
Found 2

110

Mon

Hub (Found)  
set (7/19/67)

11.125

PK Found  
7/19/67

170.05

86° 35'

151

Hub  
Found

150.0

PK  
Found  
7/19/67

150.051

93° 30'

150.051

PK found  
7/19/67

150.0

151

93° 30'

200.00  
70

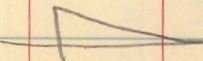

C.H. 37

INDEXED ON MAP

3656

E.J. 33

Tracy Survey  
 Washington Twp  
 Dunns Pond  
 For  
 William H. Sheets

171 60  
 74 20  
 105 40

1050 16'

171 60  
 740 38'  
 105 22

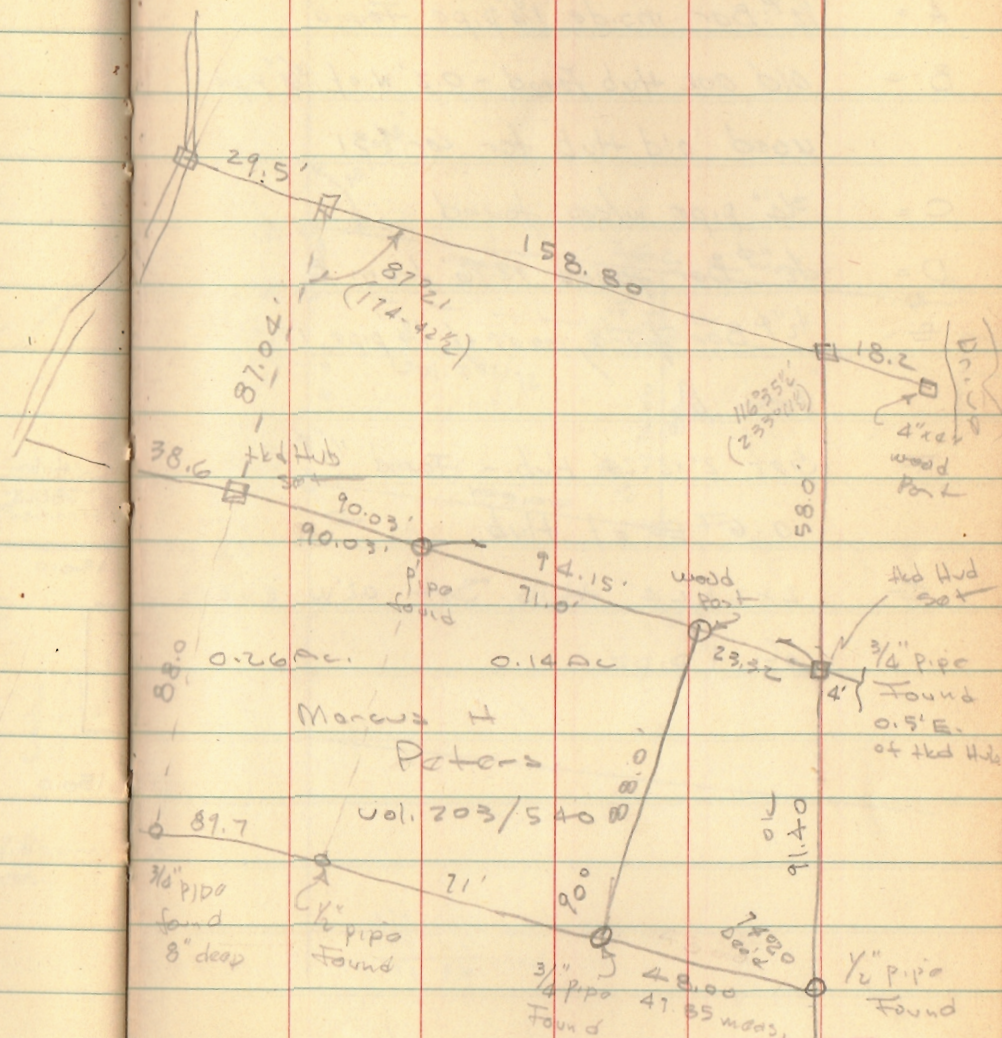

10-12-63 38

INDEXED ON MAP  
 1787

9-11-63  
 1787

Marcus H. Peters

Vol. 203/540

89.7

3/4" pipe found  
 8" deep

1/2" pipe found

71'

3/4" pipe found  
 48.00  
 47.85 meas.

1/2" pipe found

88.0

0.26 Ac.

0.14 Ac

91.16

1/2" pipe found

4" pipe found  
 0.5' E. of the Hub

Hub set

4" x 4" wood post

11635' (23370')

58.0

18.2

Dunn's Pond

4" x 4" wood post

158.80

29.5'

38.16

Hub

90.03'

Pipe found

94.15'

wood post

23.92

4"

3/4" pipe found

88.0

88.0

90°

48.00

47.85 meas.

91.16

1/2" pipe found

0.5' E. of the Hub

Hub set

4" x 4" wood post

Dunn's Pond

11635' (23370')

58.0

18.2

4" x 4" wood post

158.80

29.5'

38.16

Hub

90.03'

Pipe found

94.15'

wood post

23.92

4"

3/4" pipe found

88.0

88.0

90°

48.00

47.85 meas.

91.16

1/2" pipe found

0.5' E. of the Hub

Hub set

4" x 4" wood post

Dunn's Pond

11635' (23370')

58.0

18.2

4" x 4" wood post

158.80

29.5'

38.16

Hub

90.03'

Pipe found

94.15'

wood post

23.92

4"

3/4" pipe found

88.0

88.0

90°

48.00

47.85 meas.

91.16

1/2" pipe found

0.5' E. of the Hub

Hub set

4" x 4" wood post

Dunn's Pond

11635' (23370')

58.0

18.2

4" x 4" wood post

158.80

29.5'

38.16

Hub

90.03'

Pipe found

94.15'

wood post

23.92

4"

3/4" pipe found

88.0

88.0

90°

48.00

47.85 meas.

91.16

1/2" pipe found

0.5' E. of the Hub

Hub set

4" x 4" wood post

Dunn's Pond

11635' (23370')

58.0

18.2

4" x 4" wood post

158.80

29.5'

38.16

Hub

90.03'

Pipe found

94.15'

wood post

23.92

4"

3/4" pipe found

88.0

88.0

90°

48.00

47.85 meas.

91.16

1/2" pipe found

0.5' E. of the Hub

Hub set

4" x 4" wood post

Dunn's Pond

11635' (23370')

58.0

18.2

4" x 4" wood post

158.80

29.5'

38.16

Hub

90.03'

Pipe found

94.15'

wood post

23.92

4"

3/4" pipe found

88.0

88.0

90°

48.00

47.85 meas.

91.16

1/2" pipe found

0.5' E. of the Hub

Hub set

4" x 4" wood post

Dunn's Pond

11635' (23370')

58.0

18.2

4" x 4" wood post

158.80

29.5'

38.16

Hub

90.03'

Pipe found

94.15'

wood post

23.92

4"

3/4" pipe found

88.0

88.0

90°

48.00

47.85 meas.

91.16

1/2" pipe found

0.5' E. of the Hub

Hub set

4" x 4" wood post

Dunn's Pond

11635' (23370')

58.0

18.2

4" x 4" wood post

158.80

29.5'

38.16

Hub

90.03'

Pipe found

94.15'

wood post

23.92

4"

3/4" pipe found

88.0

88.0

90°

48.00

47.85 meas.

91.16

1/2" pipe found

0.5' E. of the Hub

Hub set

4" x 4" wood post

Dunn's Pond

11635' (23370')

58.0

18.2

4" x 4" wood post

158.80

29.5'

38.16

Hub

90.03'

Pipe found

94.15'

wood post

23.92

4"

3/4" pipe found

88.0

88.0

90°

48.00

47.85 meas.

91.16

1/2" pipe found

0.5' E. of the Hub

Hub set

4" x 4" wood post

Dunn's Pond

11635' (23370')

58.0

18.2

4" x 4" wood post

158.80

29.5'

38.16

Hub

90.03'

Pipe found

94.15'

wood post

23.92

4"

3/4" pipe found

88.0

88.0

90°

48.00

47.85 meas.

91.16

1/2" pipe found

0.5' E. of the Hub

Hub set

4" x 4" wood post

Dunn's Pond

11635' (23370')

58.0

18.2

4" x 4" wood post



Out Lot No. 1  
DeGraff  
for Evans Estate

See Bk 1 Pg 67

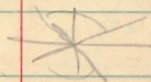

24	47
65	21
90	08

INDEXED ON MAP  
3660

Dobson  
Gorall

10-26-63

40

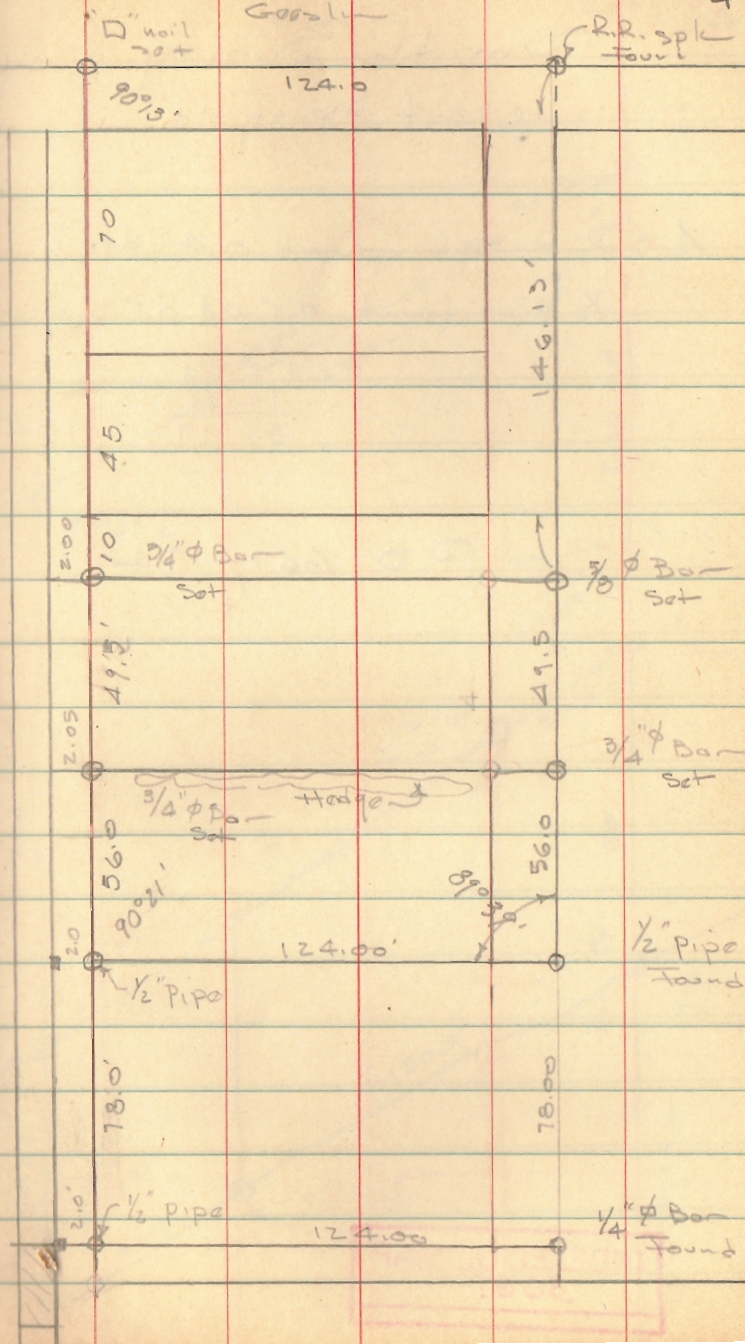





LE VAN SURBY  
EASTERN AVE.

179.60  
76.50  
103.10

179.60  
103.55  
76.05

189.60  
76.05  
113.55

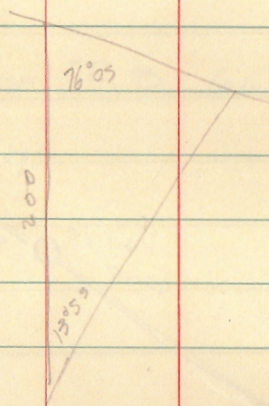

INDEXED ON MAP  
3663

11/23/63  
350  
windy 42

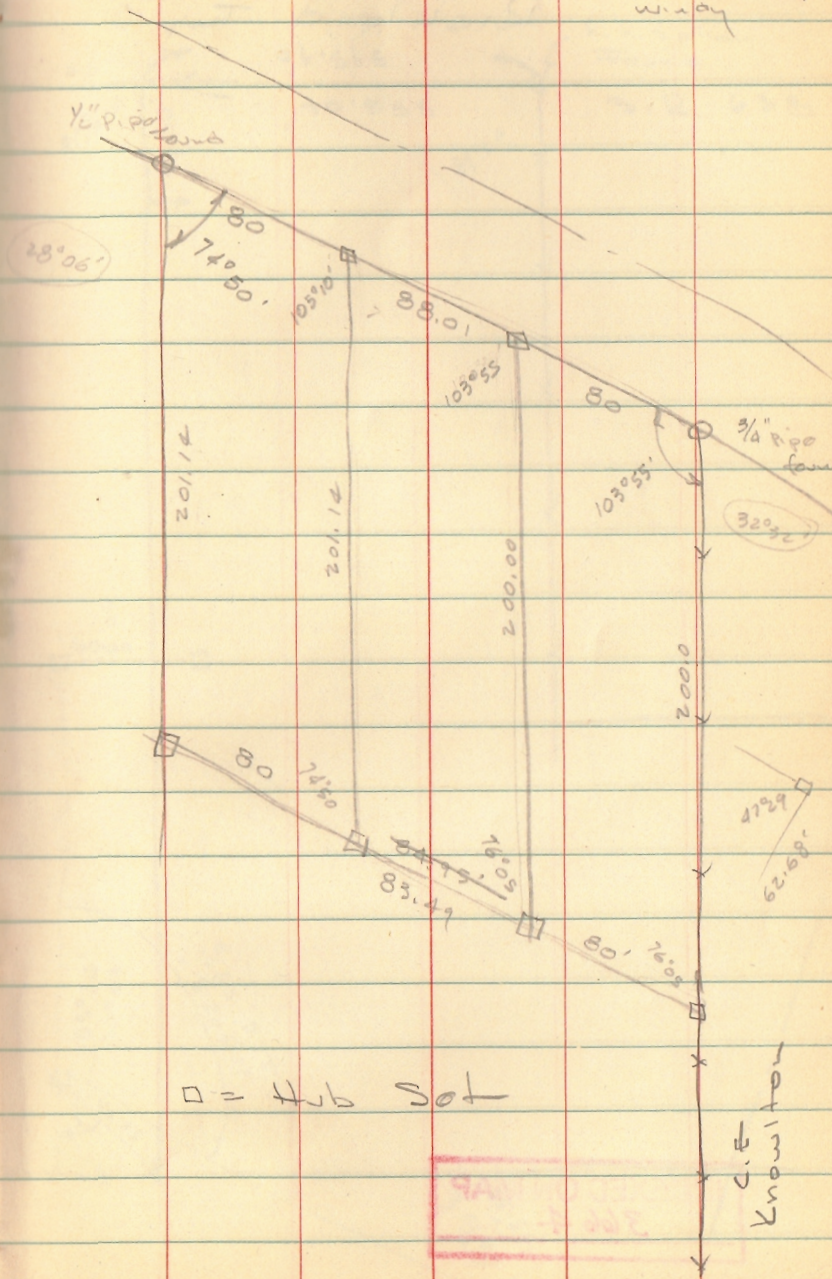

□ = Hub Set

C.E. Knowlton

941  
2002

Fenton Survey  
Richland Twp

43

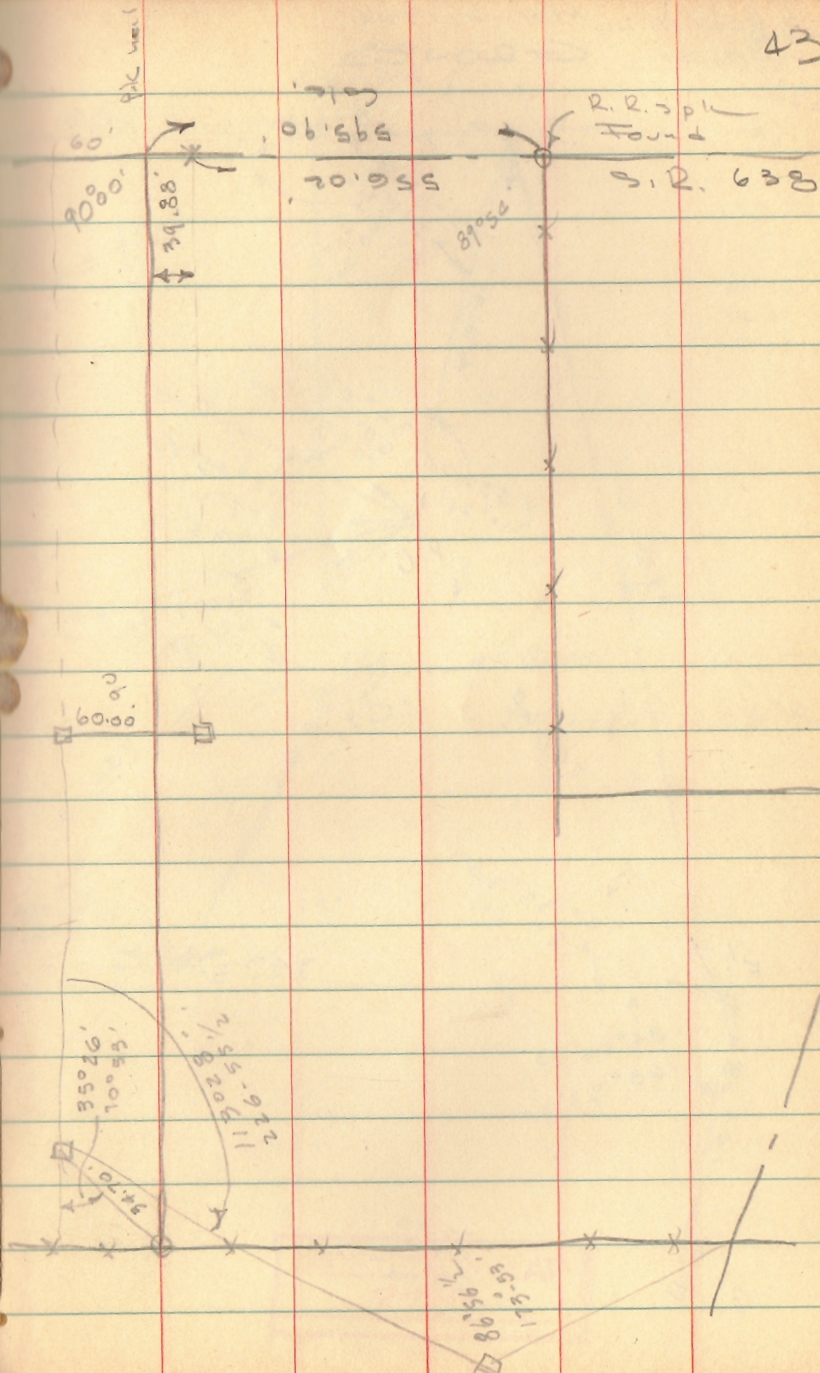

INDEXED ON MAP  
3664

G. Geaslin  
L. Blosser

Mar. 6, 1964  
CROVED

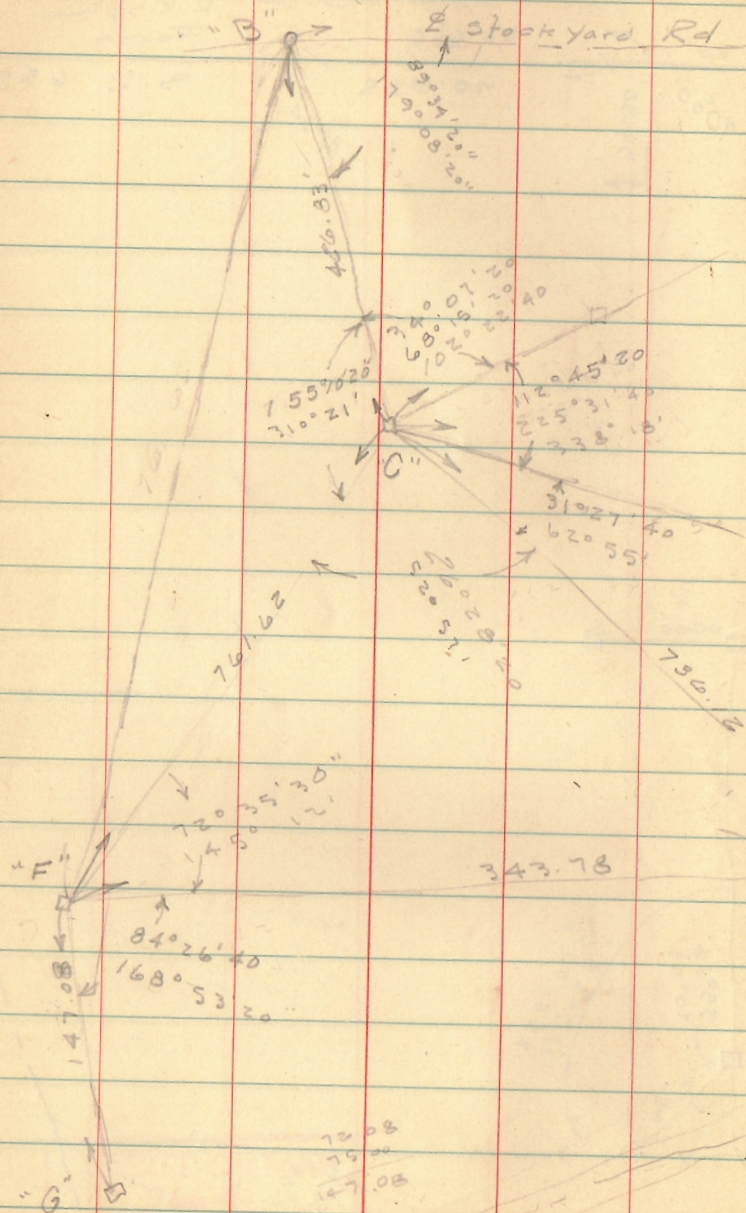

44

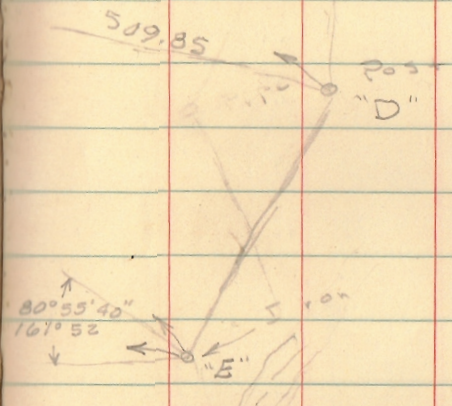
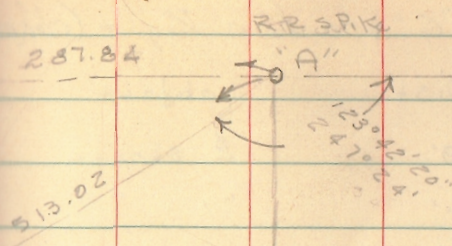

Hub

170	59	60
123	42	20
56	17	40
89	34	20
74	07	20
179	58	80
179	57	00

Time  
Geaslin 6 1/2 Hrs.  
Blosser 3 1/2 Hrs.

INDEXED ON MAP  
3798

WOLF'S SURVEY

Sta.	Dist	∠	
A	186.68		3/4" pipe found @ N.
B	954.95	109° 16 1/2 218° 33'	Int Hub Set
C	193.81 1/2	49° 57' R 99° 54 1/2'	N. 30 3/4° W. Hub Set
D	500.00	113° 21' 226° 42'	Int Hub Set
E	230.50	128° 8.5' 256° 36.5'	(51° 42' Defl. Lt)
F	542.10	116° 06.5' 232° 13'	Int. (23° 53.5' Defl. Lt)
G	225.95	5° 28.5' 10° 57'	Defl. Rt. RR sale on S.R.

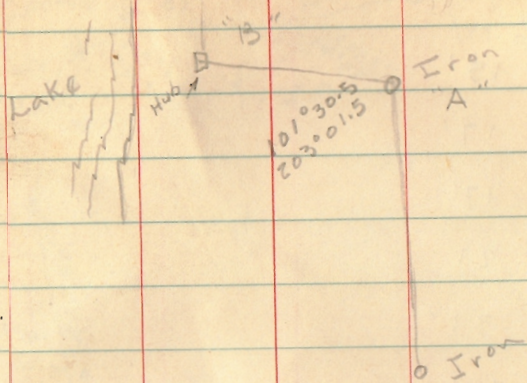

186.68

and Wolf Subd.

INDEXED ON MAP  
3866

Wolfs

B	15'
1	17'
2	17'
3	21'
4	31'
5	42'
6	57'
+75	63'
7	82'
+30	45'
8	40'
9	49'
+54.45'	35' back
	34' ahead
1	64'
+93.8	82'

INDEXED ON MAP  
3866

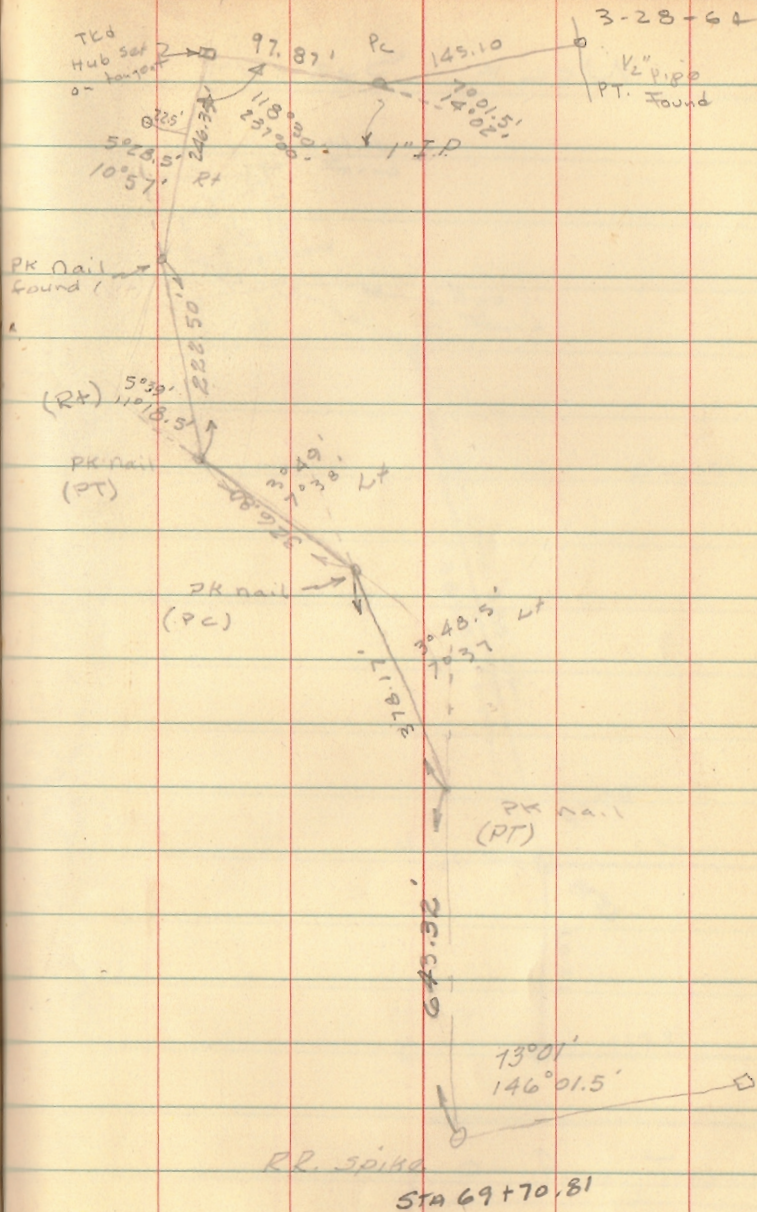

WOLF SURVEY

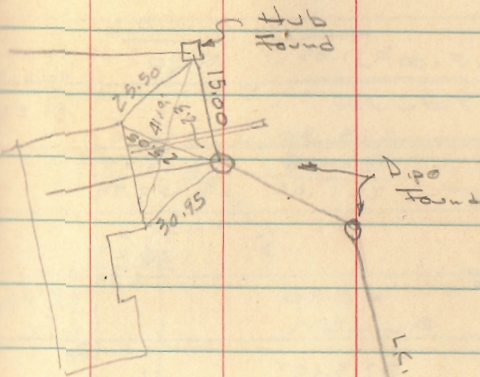

$\Delta = 15^{\circ}03'$

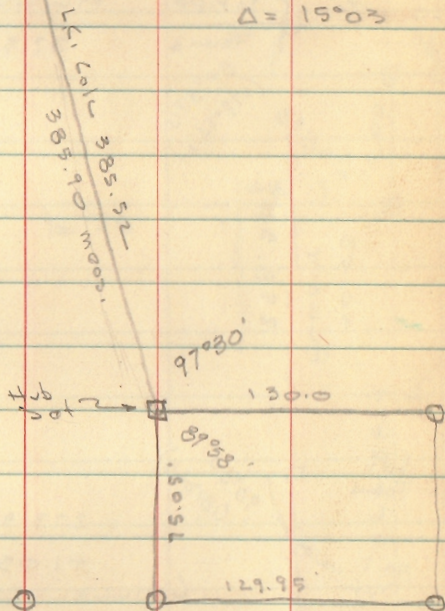

O = Pipe Found

INDEXED ON MAP  
3866

LOT 360-361  
BELLEFONTAINE

280.27		.21	1.8	
85				
135.27	220.27	5) 1.05	3) 90	179.60
126.27	94		8	90.37 1/2
9	126.27			89 22 3/4
8.25	258.30	273.30	275.15	
14	38.25	22.25	22.25	
72.25	220.85	251.05	250.90	
.44				
220) 94.0	258.98		135.0	
880	38.25		126.27	
600	220.73		8.73	

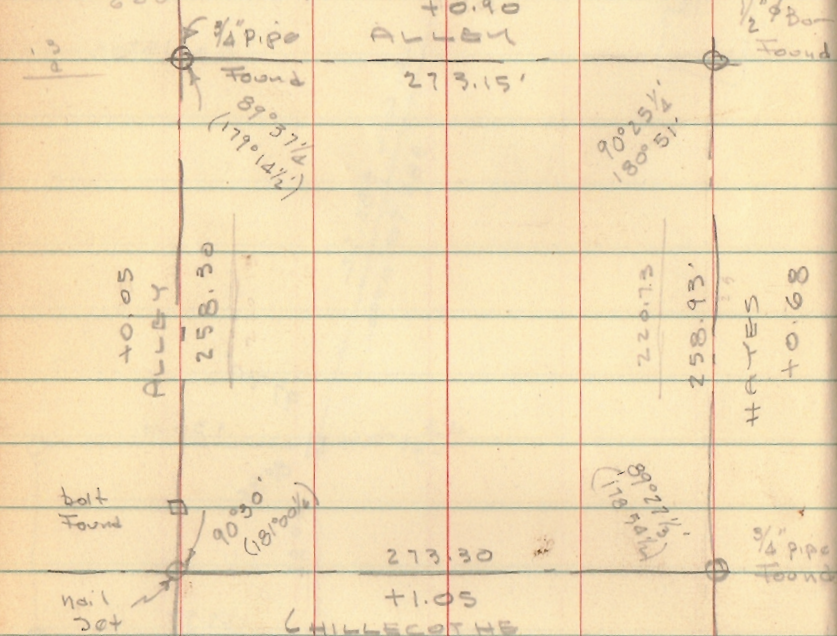

90 30	120.15
90 25 1/2	94
89 27 1/2	126.15
89 37 1/2	
358-119 3/4	

220.15	26	38	49	61	220.73
--------	----	----	----	----	--------

89 34 1/2  
89 27 1/2  
89 25 1/2  
89 20 1/2

Dodson  
Geolin  
10/24/62  
60° 49

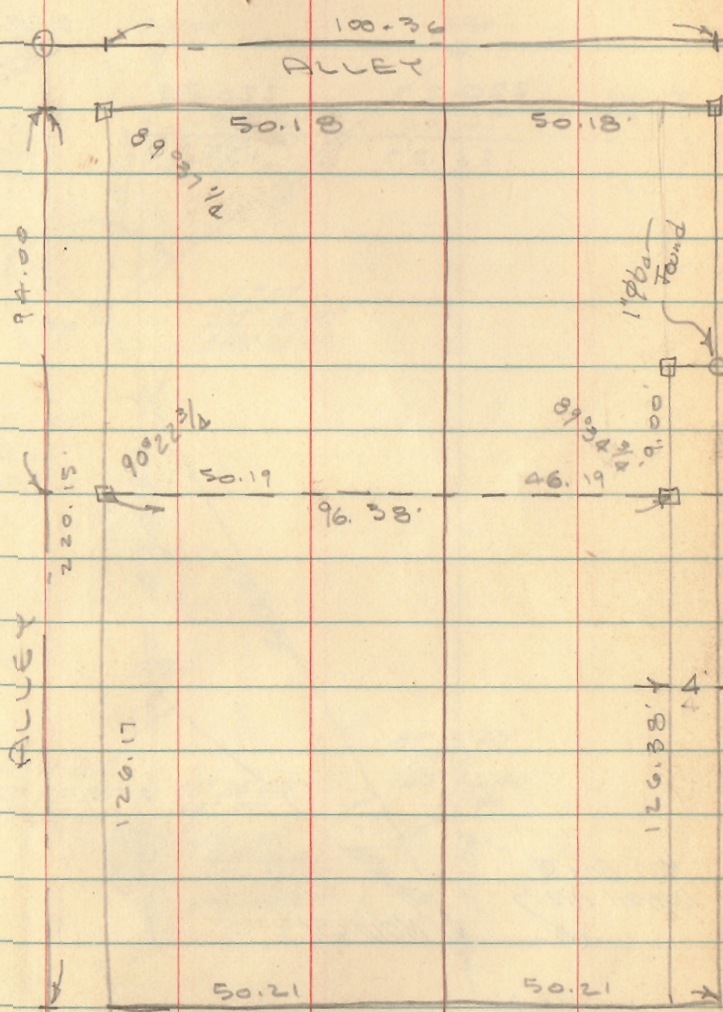

INDEXED ON MAP  
3796

3796



STO. OIL  
N. MAIN

Co.

72 58  
17 52  
26 40  
57 30  
2 109

220.27  
94.00  
126.27

220.29  
89  
135.27

Man. Box @  
Dowell Ave.

W. Main St.

INDEXED ON MAP  
3793

I.P. in

154.82

I.P. Pipe

I.P. in

49° 02'  
98° 04'  
147° 06'

54° 37' 30"  
109° 08' 40"  
163° 42' 40"

8 5/16

12 1/2

M.H.B.

112° 07'  
232° 13' 40"  
348° 20' 40"

140° 16' 40"  
280° 33' 20"  
420° 50' 20"  
140 16 87

3 1/2 20

I.P. in

41° 11' 20"  
82° 22' 20"  
123° 33' 20"

72° 24' 40"  
144° 47'  
217° 13'  
289° 37' 30"  
40° 16' 40"  
280° 33' 20"  
420° 50' 20"

89° 15' 40"  
178° 31'  
267° 46' 40"

I.P. Pipe

8 7/8

13 1/2 49

70.85

C.I. Lid  
Man. Box

\* Measured off Grid

E Grid

2+00

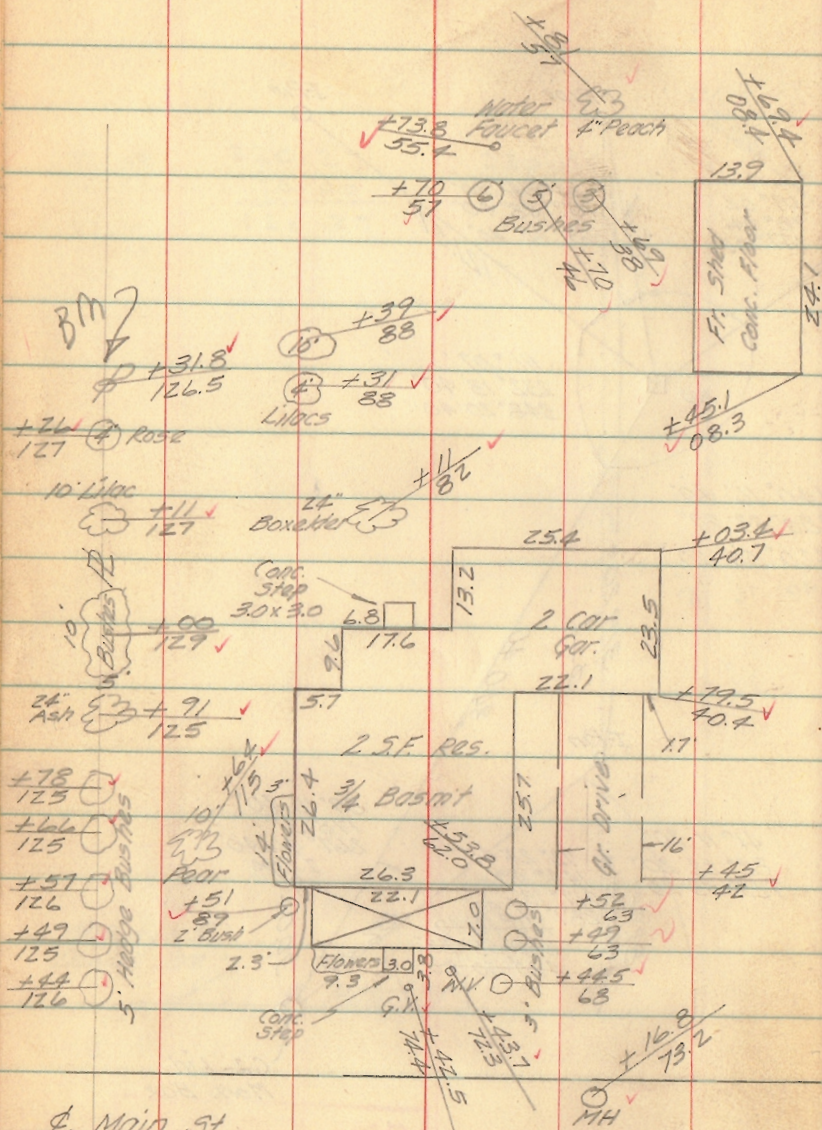

+32.4  
07.4

+18  
10  
Bush

1+00

+98.4  
07.5  
Guy

+90.3  
08.0  
I.P.

+88.7  
07.5  
Guy

+88.7  
08.3  
I.P.

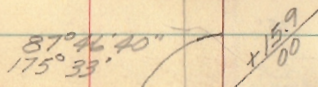

9+22

Sta. 0+00 PK.

MOR. BOX

E Main St.

INDEXED ON MAP  
3793

MILLER SURVEY

A = Stone found 18'

B = 2" pipe

C = 3/4" pipe found

D = 1/2" pipe found

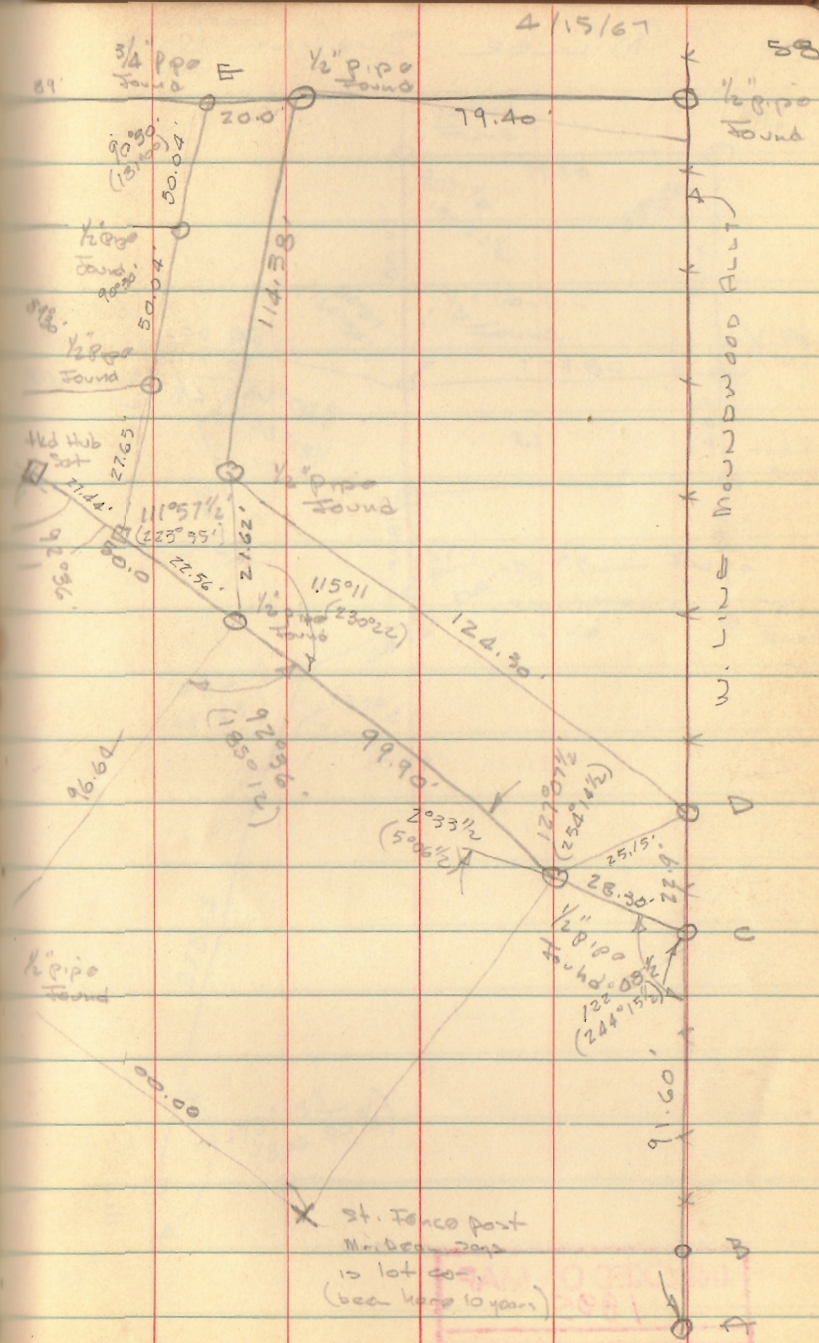
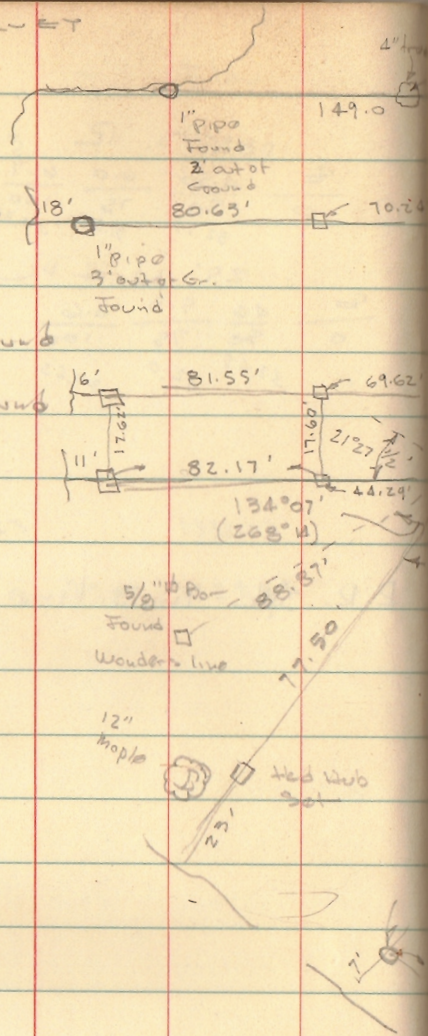

INDEXED ON MAP  
1885

1885

MILLER SURVEY LONTO

179 60  
 90 11 1/2  
 -----  
 89 48 3/2

INDEXED ON MAP  
 1885

Dodson  
 Whitlow  
 Art's

4/15/67

59

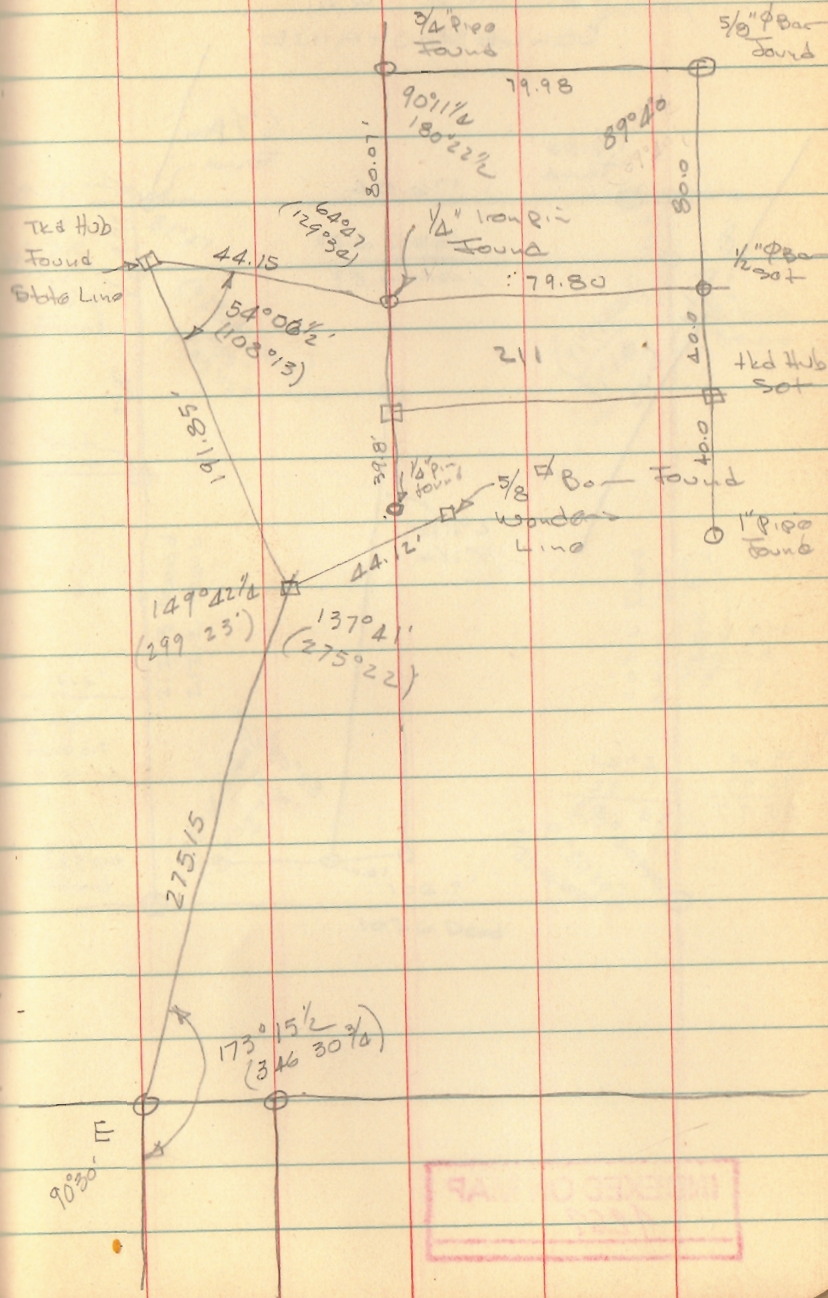

INDEXED ON MAP

BREASTON SURVEY  
WEIMER R.D.  
BELLEFONTAINE

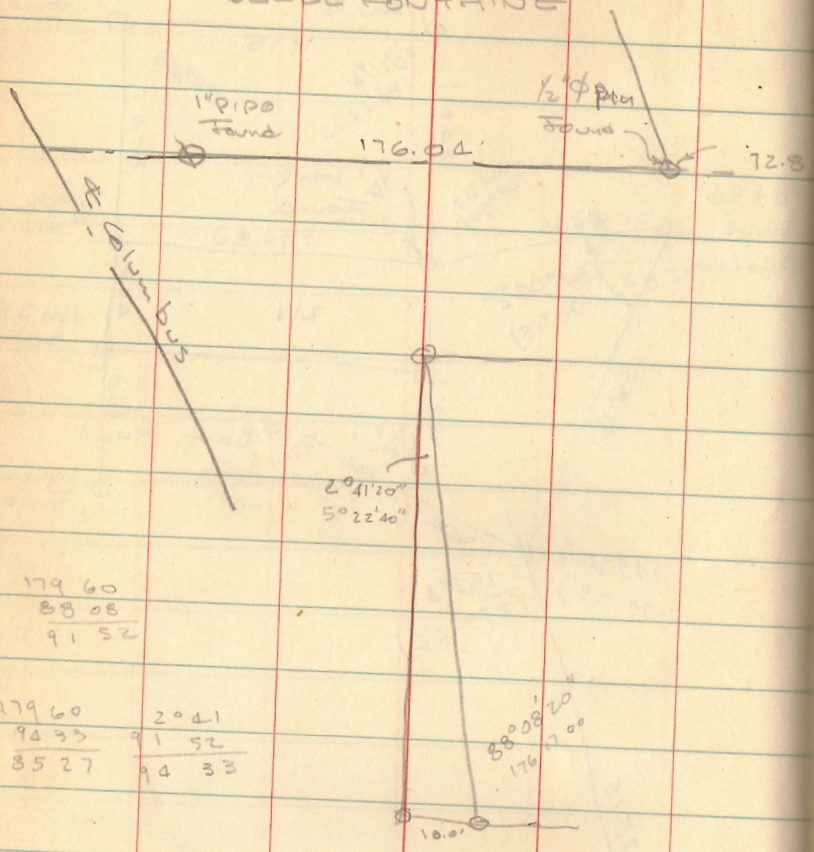

179 60  
88 08  
91 52

179 60      2° 41' 20"  
94 33      91 52  
85 27      94 33

INDEXED ON MAP  
4267

Dodson  
Nichols

4/22/67  
50°  
windy 60

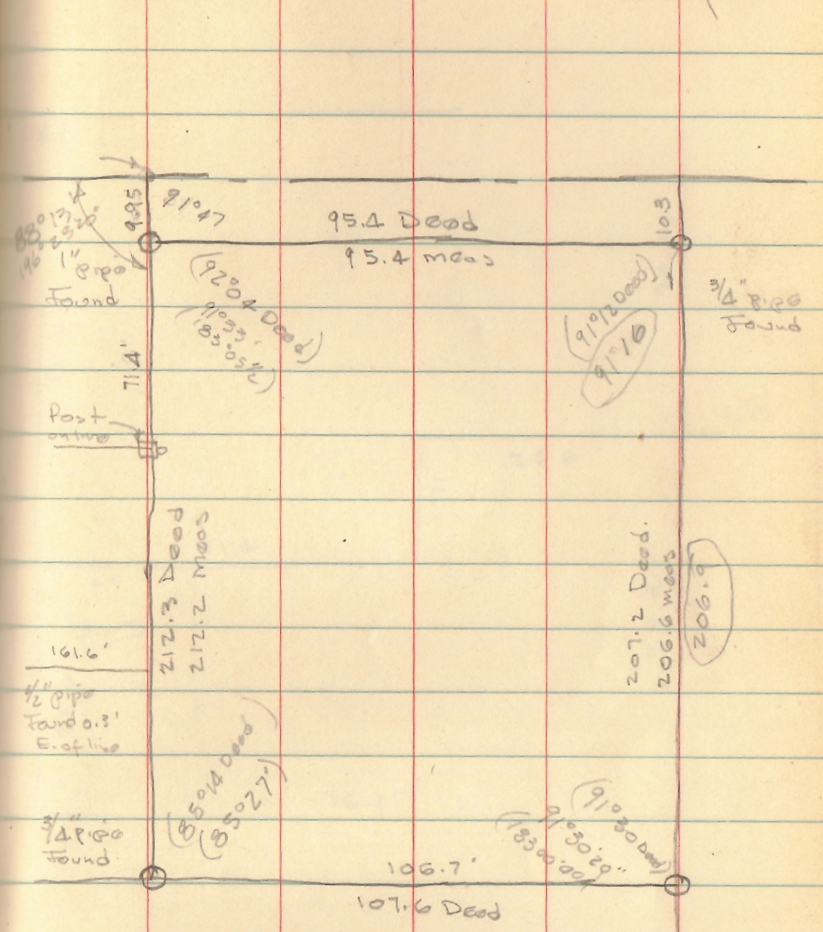

91° 47'  
91° 20' 4" Dead  
91° 33' 1" Dead  
91° 35' 0" Dead  
71' 4"  
Post  
alive

212.3 Dead  
212.2 Meas  
161.6'  
1/2" Pipe  
Found 0.3'  
E. of line  
3/4" Pipe  
Found  
85° 04' Dead  
85° 27' 1"

91° 12' 00" Dead  
91° 16'

207.2 Dead.  
206.16 Meas  
206.9

91° 30' 00" Dead  
91° 30' 29"  
183° 00' 00"

106.7'  
107.6 Dead

HAINES SURVEY  
LAKEYLEY, OHIO

- A = 1/2" Pipe Found
- B = 1/2" Pipe Found
- C = 3/4" Pipe Found
- D = 1/2" Pipe Found
- E = 3/4" Pipe Found
- F = 3/4" Pipe Found
- G = 3/4" Pipe Found
- H = 1/2" Pipe Found
- I = 3/4" Pipe Found
- J = 1/2" Pipe Found

INDEXED ON MAP  
3886

Whitlow  
Artis

Dec. 1967 62

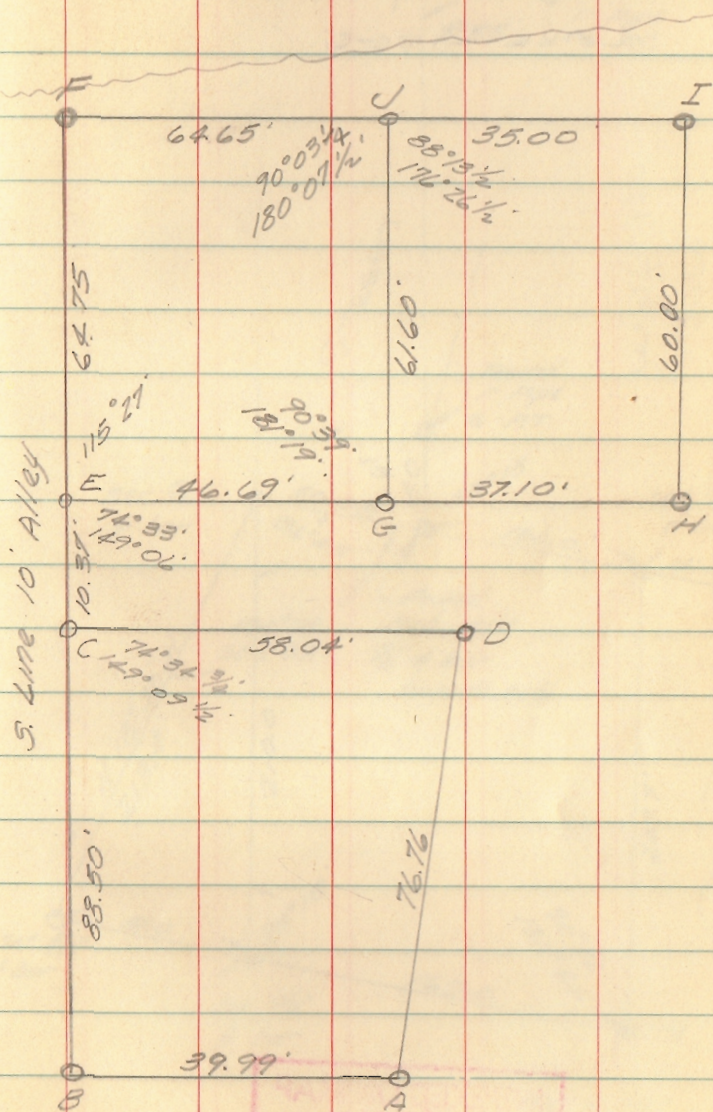

# Wolf Survey

Tim Hagedorn  
LAKE RIDGE.

INDEXED ON MAP  
4271

Whitlow  
Artis

1/13/68

63

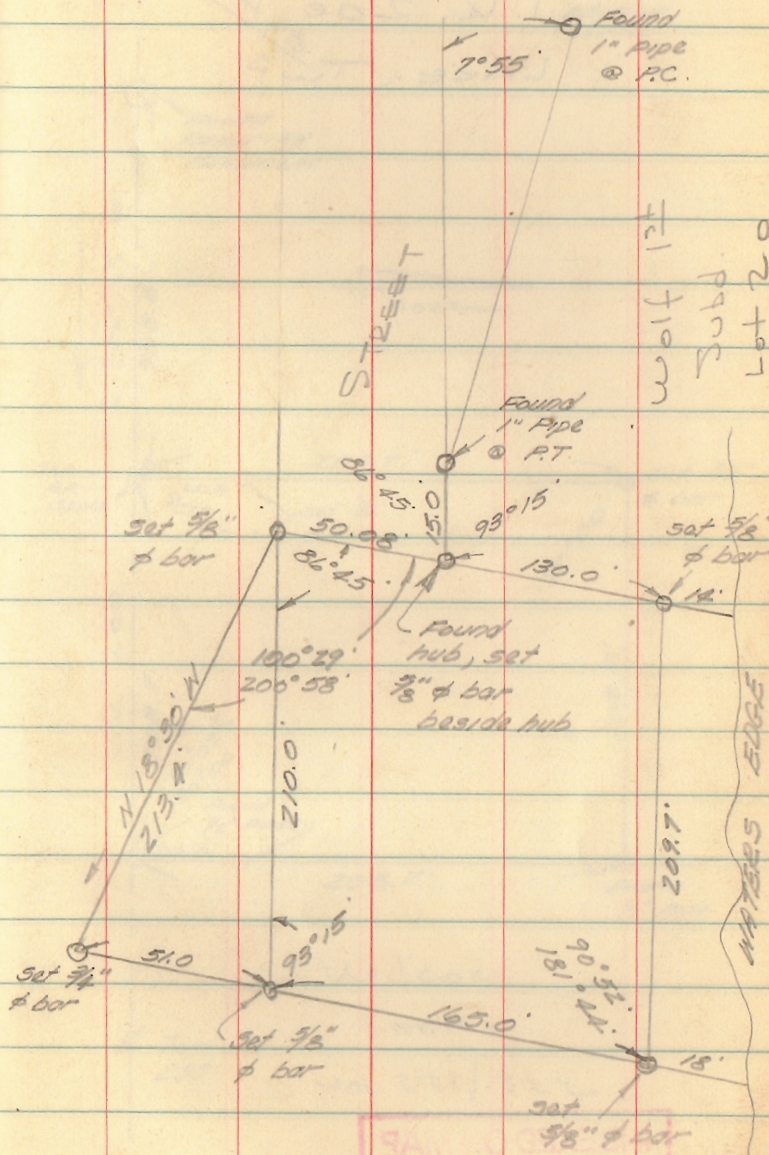

INDEXED ON MAP  
4271





# BLACK LAKE

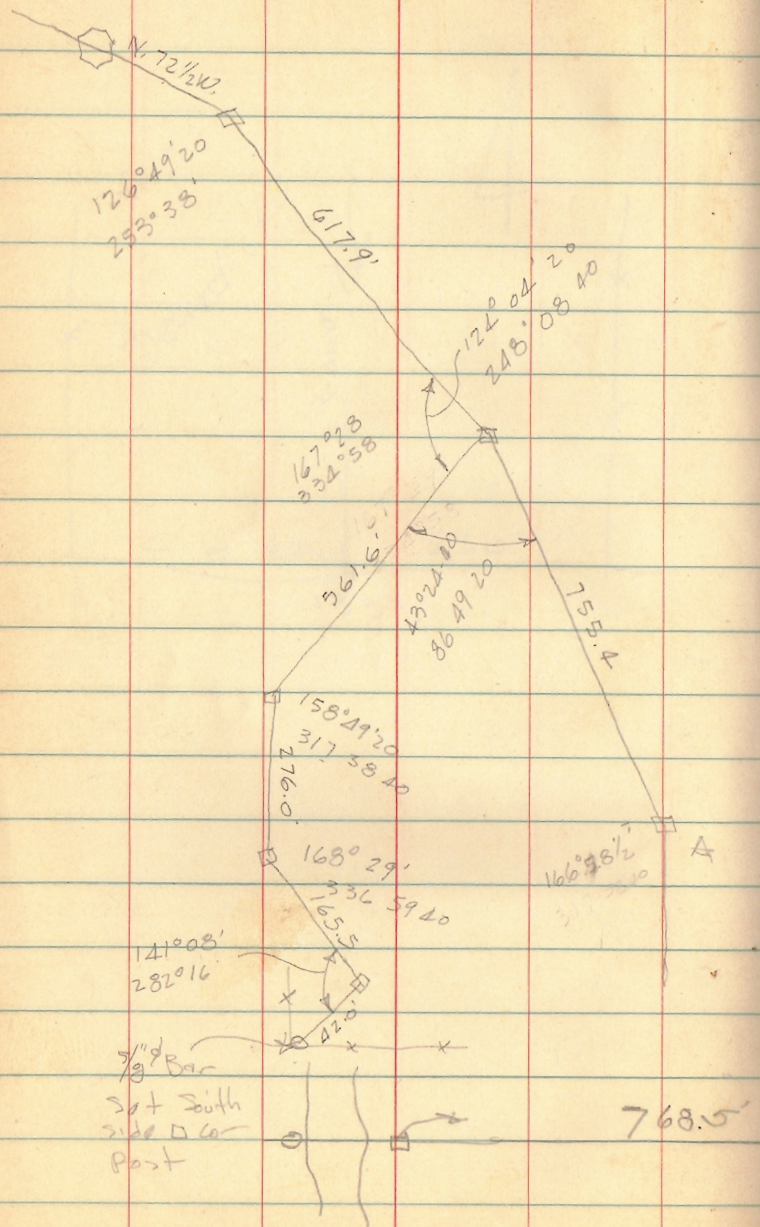

3 1/2" Bar  
Set South  
side of  
Post

6/13/68  
6/15/68

341.1

6.07 between hubs

2044.8'

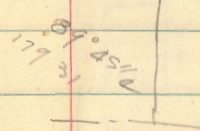

72

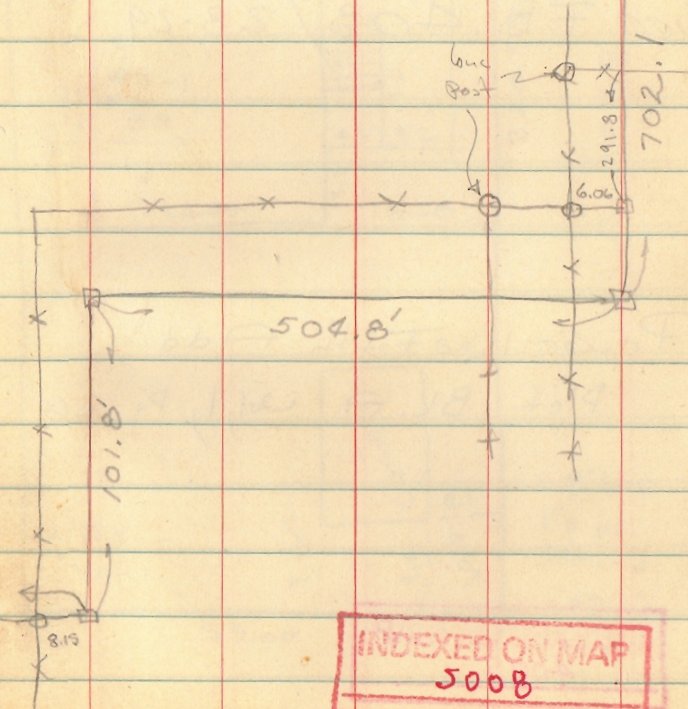

INDEXED ON MAP  
5008

FULLERTON SURVEY

637 N. Main

DELLEFONTAINE

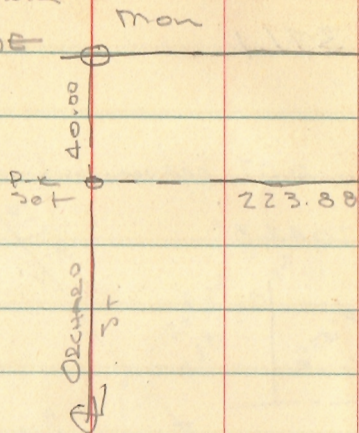

See FB. 403/28-29

179	60.
88	51
91	09

Powells Fifth Add.

Plot Bk. A Vol. 1, Pg. 26

INDEXED ON MAP  
4005

Dodson  
Whitlow

11/6/65

73

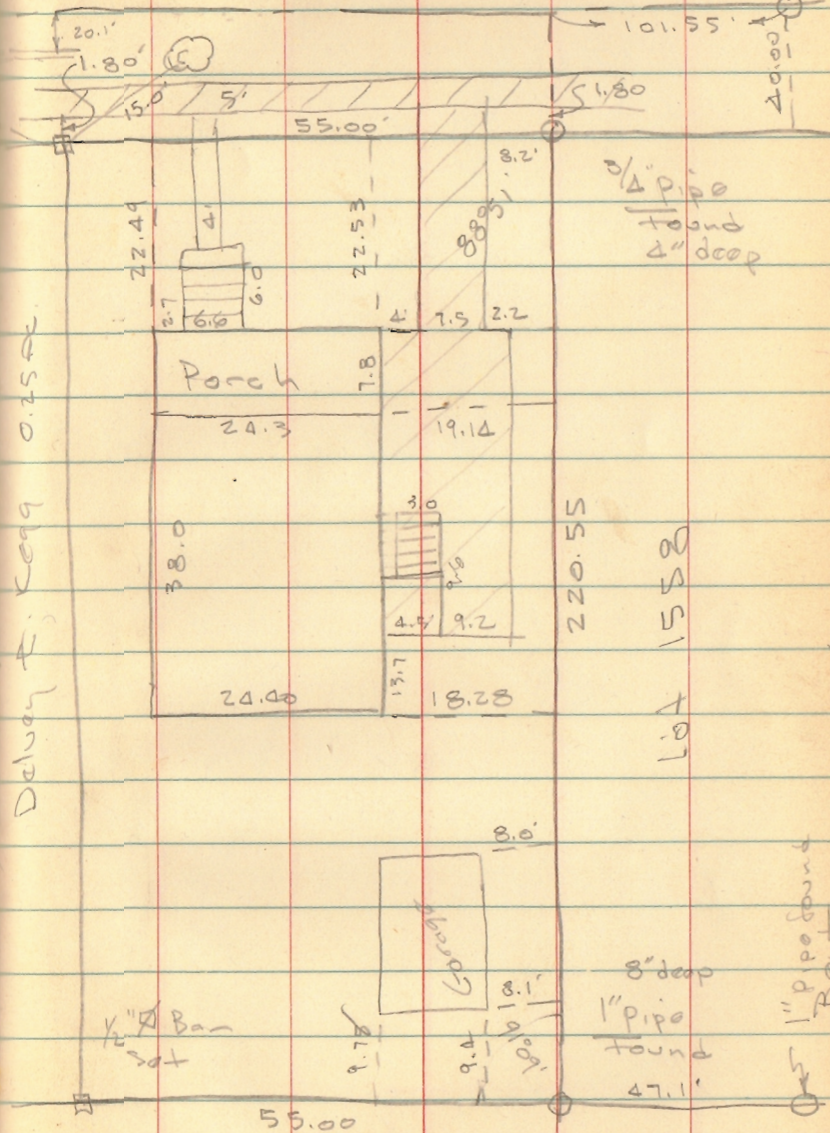

Delaney E. 1099 0.25 AC

1/2" Ban  
+ post

11" pipe found  
8" deep

Pt Lot 136-137

FERNWOOD No. 2

FOR

FLOYD McGINNIS

□ = 1/2"  $\Delta$  BAR SET

Dodson  
Kurtz

1963

75

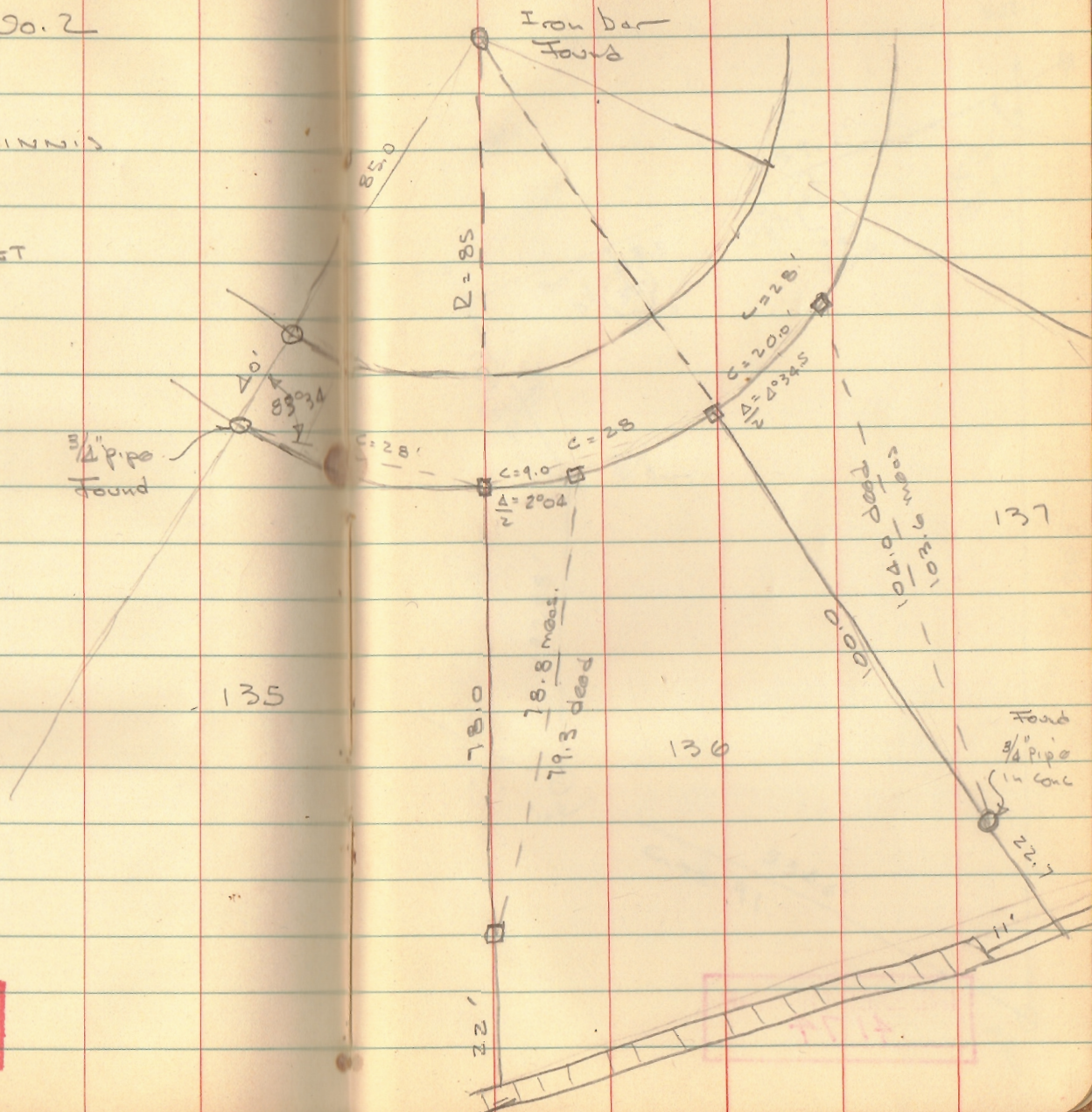

ROTHHAR

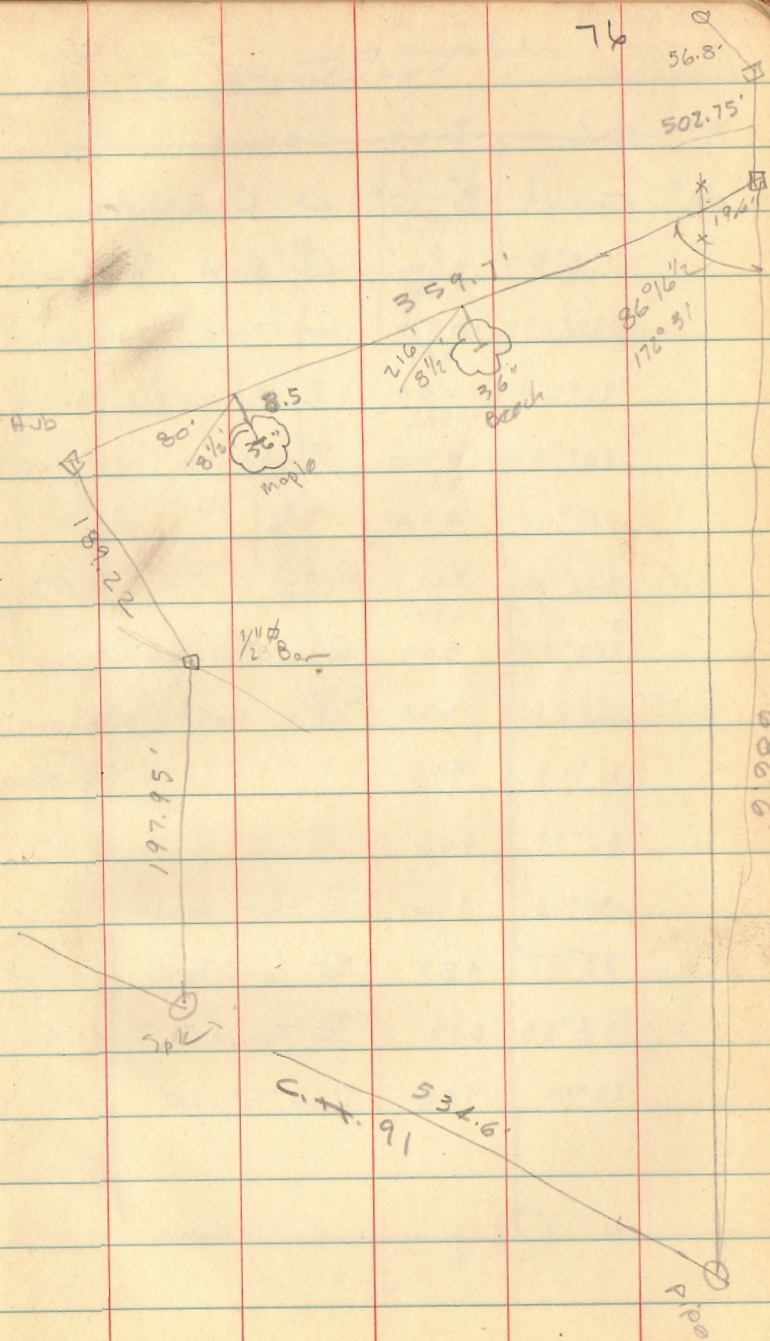

INDEXED ON MAP  
4174

LOTS 2655-2654  
 Iron City Heights  
 BELLEFONTAINE

PLAT BL A, Vol. 1, Pg 55

39.92  
 2  
 79.84  
 2  
 159.68

216.73  
 99.84  
 116.89

INDEXED ON MAP  
 4006

Dollar  
 whitlow

12/11/65

78

