

INDEXED ON MAP  
4226

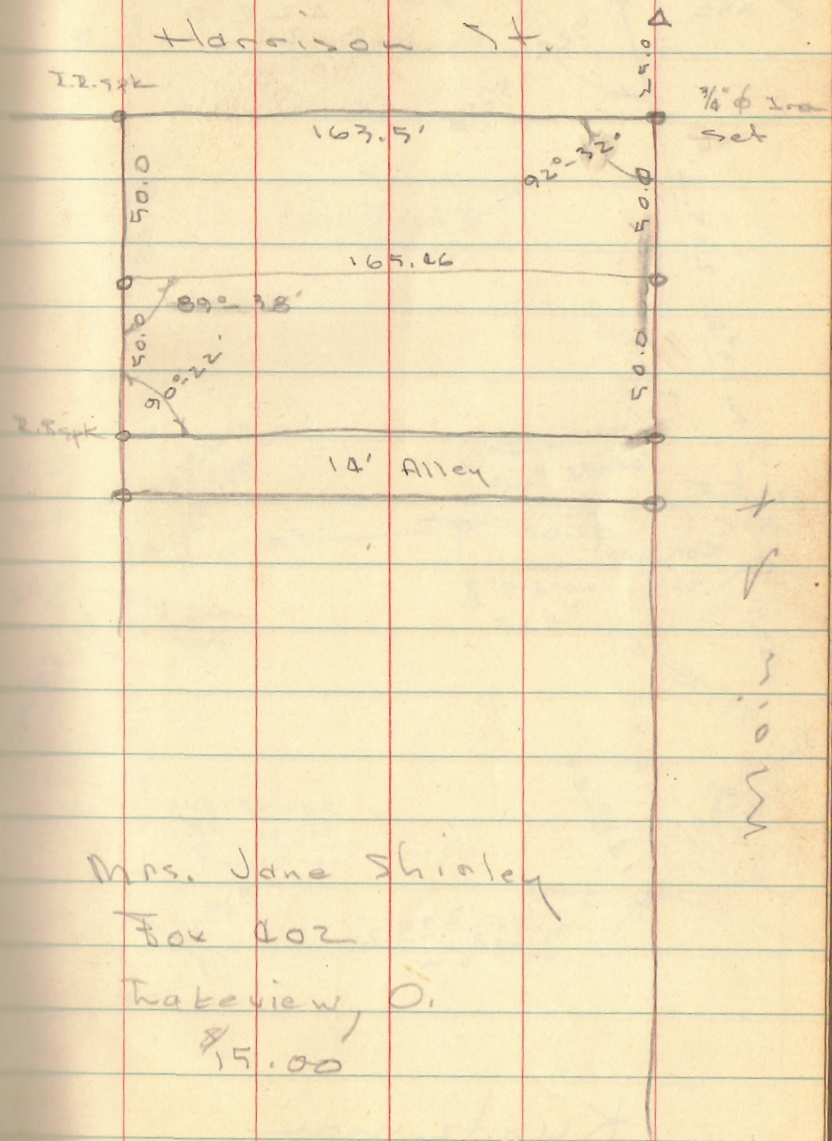

Mrs. Jane Shiale  
Box 102  
Lakeview, O.  
\$15.00

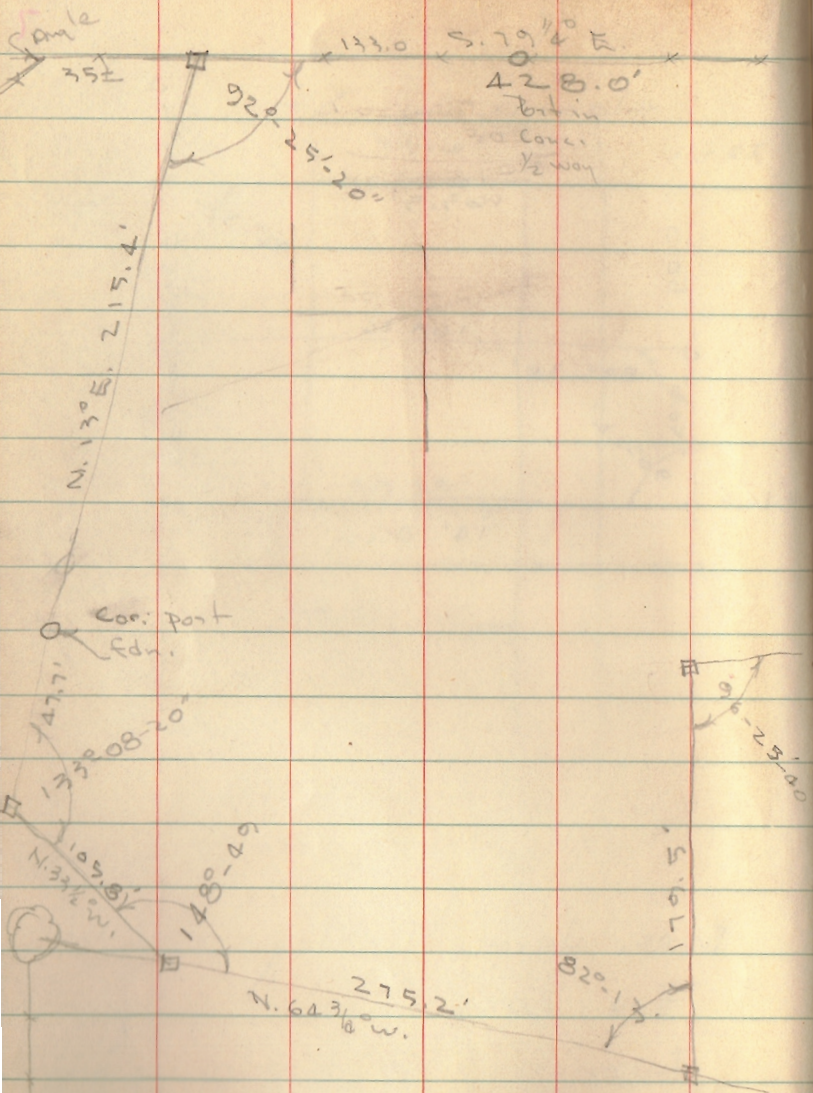

Kuntzman  
DeGraff

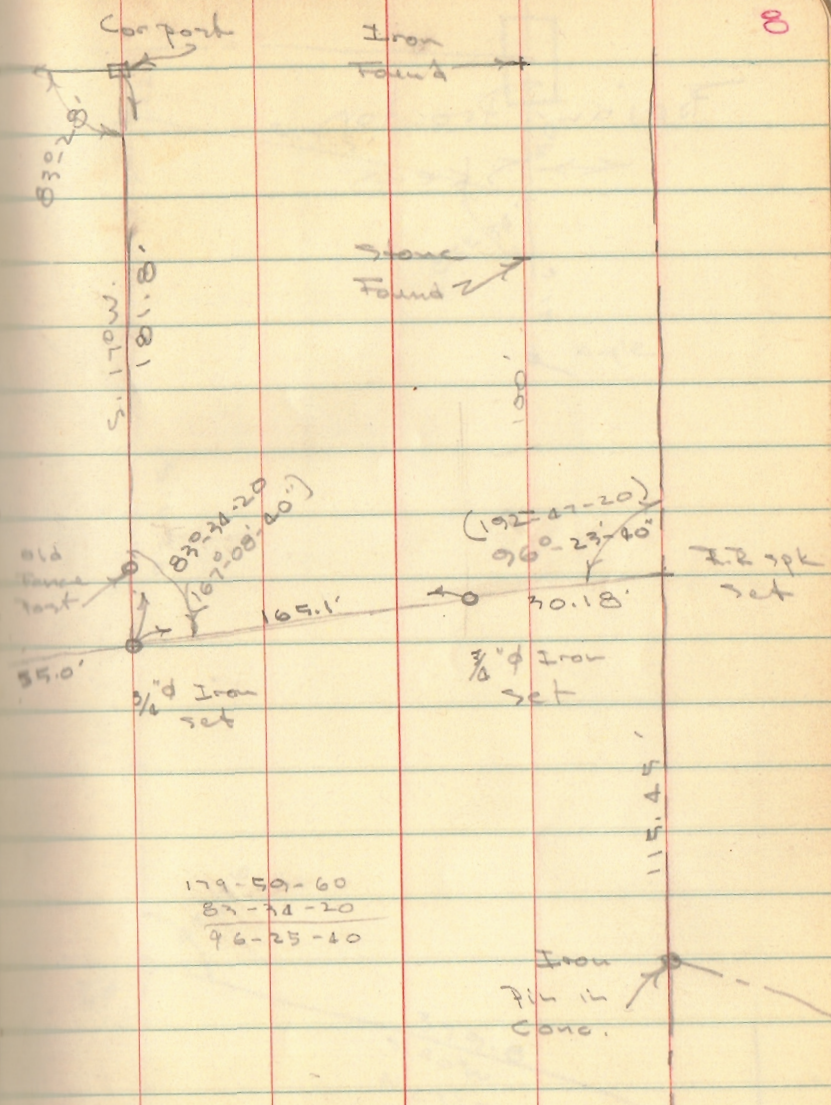

179-59-60  
87-71-20  
96-25-40

INDEXED ON MAP  
2547

151.0  
 118.0  
 2) 33.0 (16.5  
 12  
 12  
 10

118.0  
 16.5  
 134.5

old post  
 set in core.

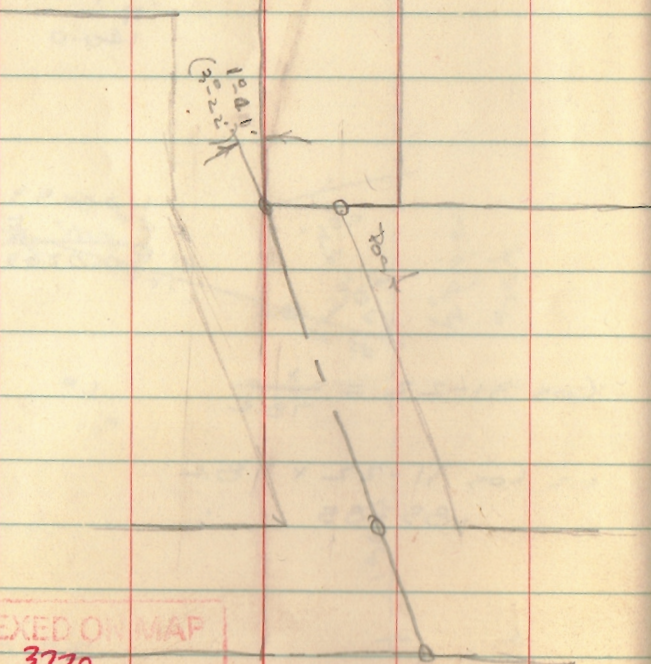

INDEXED ON MAP  
 3770

old post  
 in core. 12

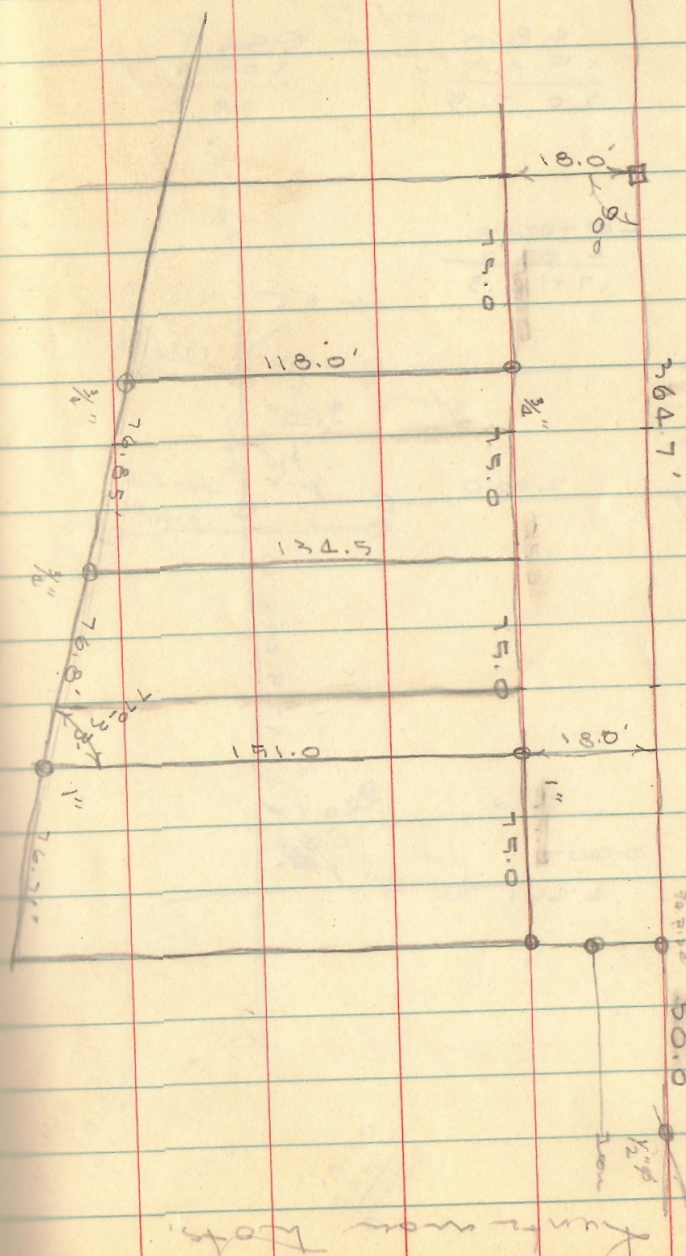

Kunze near Lake.

21

Prebmore - Pushy Ltvonia

June 21, 1955

$$\begin{array}{r} 1.02515 \\ \underline{\phantom{1.02515}30} \\ 30.75450 \end{array}$$

$$\begin{array}{r} 180 \quad 90 \\ \underline{102 \quad 78} \\ 78 \quad 12 \end{array}$$

$$\begin{array}{r} 1.0206 \\ \underline{\phantom{1.0206}30} \\ 30.6120 \end{array}$$

$$\begin{array}{r} 1.0223 \\ \underline{\phantom{1.0223}10} \end{array}$$

$$\begin{array}{r} 65 \\ 60 \\ 68 \\ \hline 193.0 \end{array}$$

$$\begin{array}{r} 179-60 \\ \underline{102-25} \\ 77-17 \end{array}$$

$$\begin{array}{r} 89-60 \\ \underline{77-17} \\ 12-43 \end{array}$$

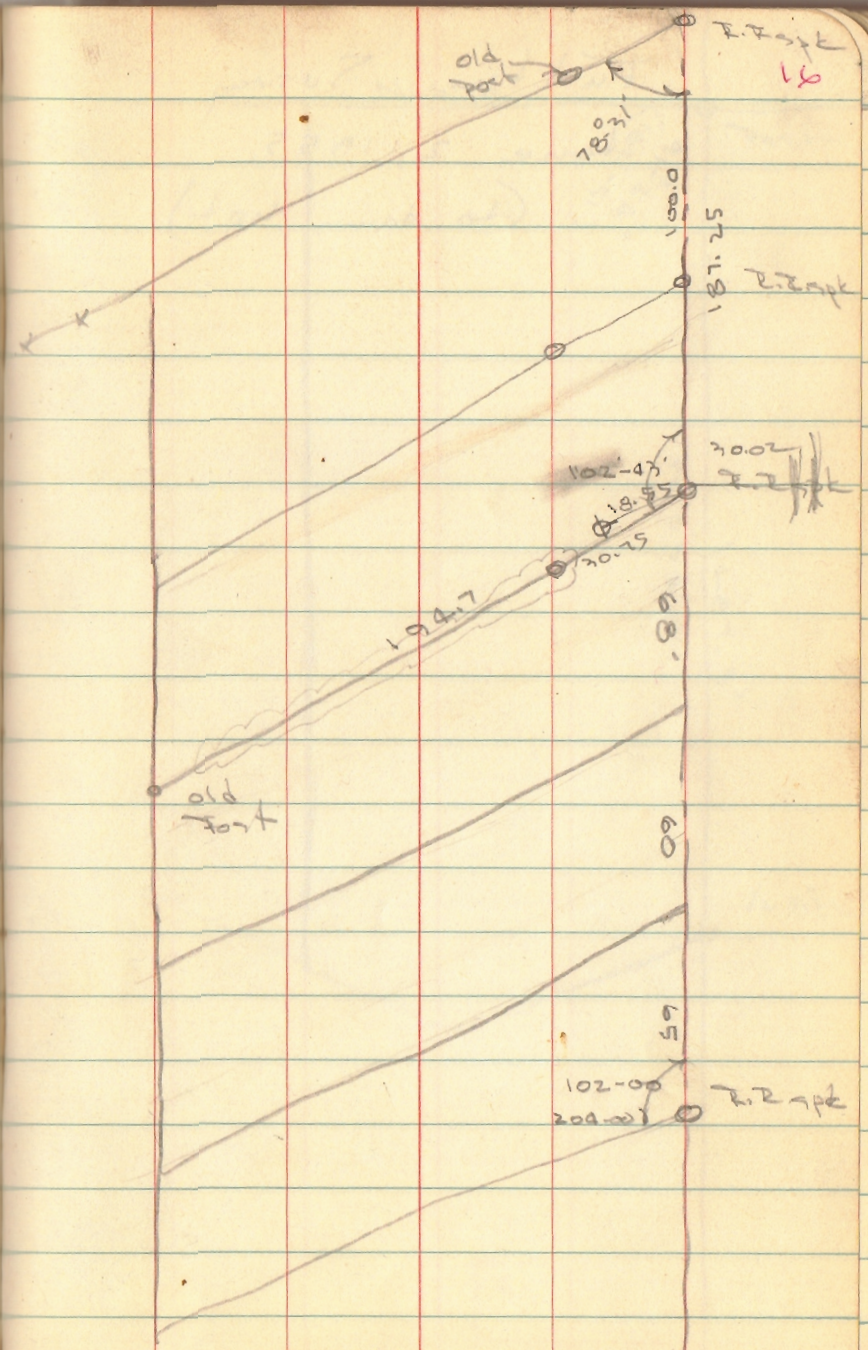
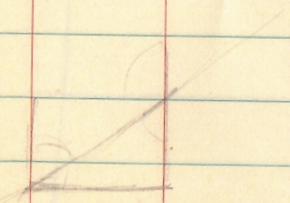
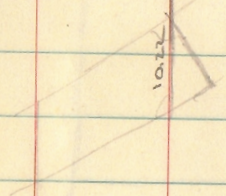
$$\begin{array}{r} 89-60 \\ \underline{78-71} \\ 11-29 \end{array}$$

INDEXED ON MAP  
5434

Plot BK B  
Vol 2 Pg 43

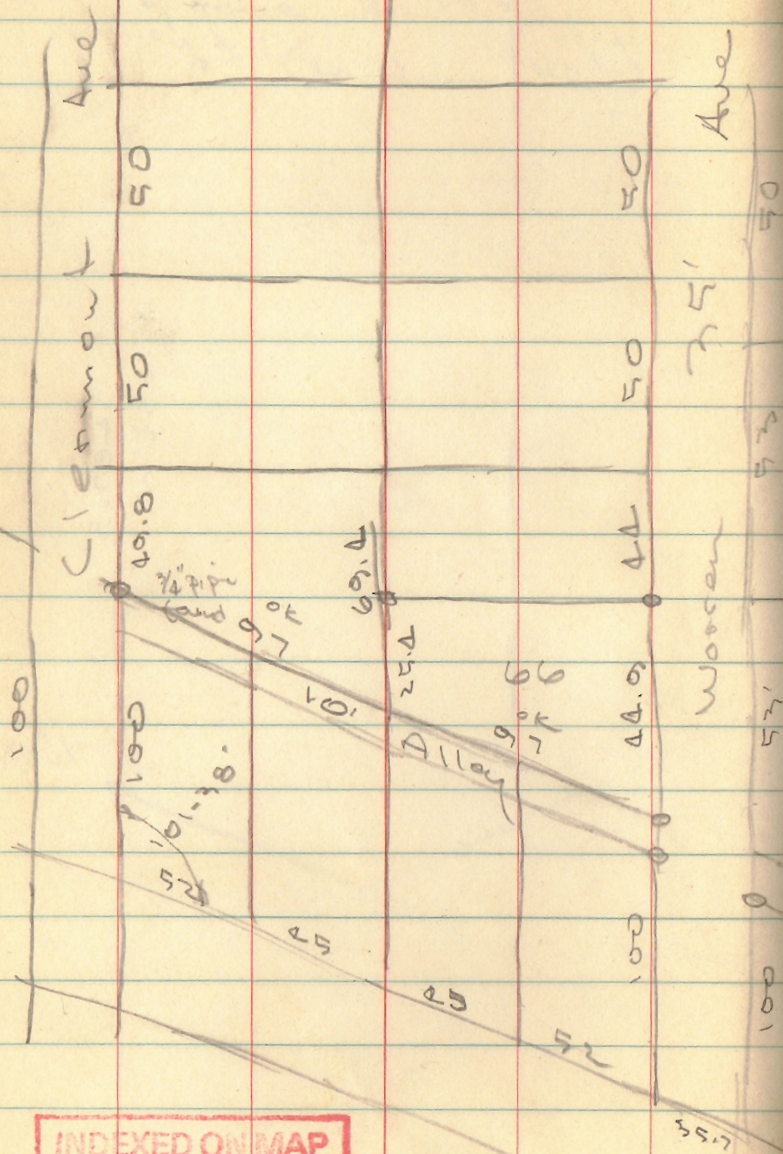

INDEXED ON MAP  
3256

18

Alley vacated Oct. 18, 1954  
Acquired S. 1/2 by deed

179-60  
101-38  
78-22

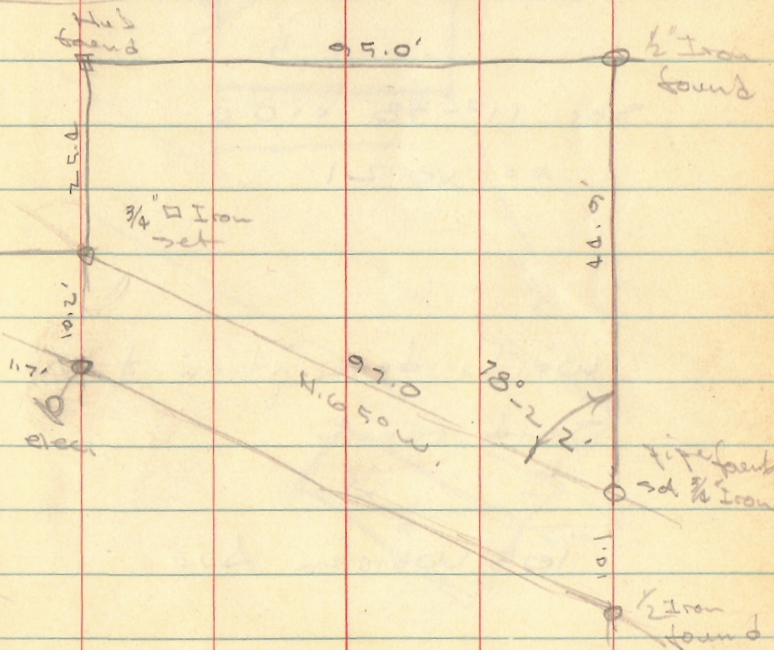

3256

July 9

~~Wagon~~  
Barton

89-60  
78-22  
11-38

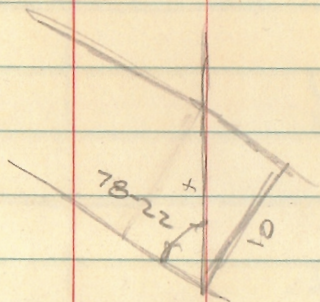

Sec. 110-38 x 10.0

x = 10.21

write description of Mail  
Sand recd.

105 Warren Ave.

INDEXED ON MAP

32 56

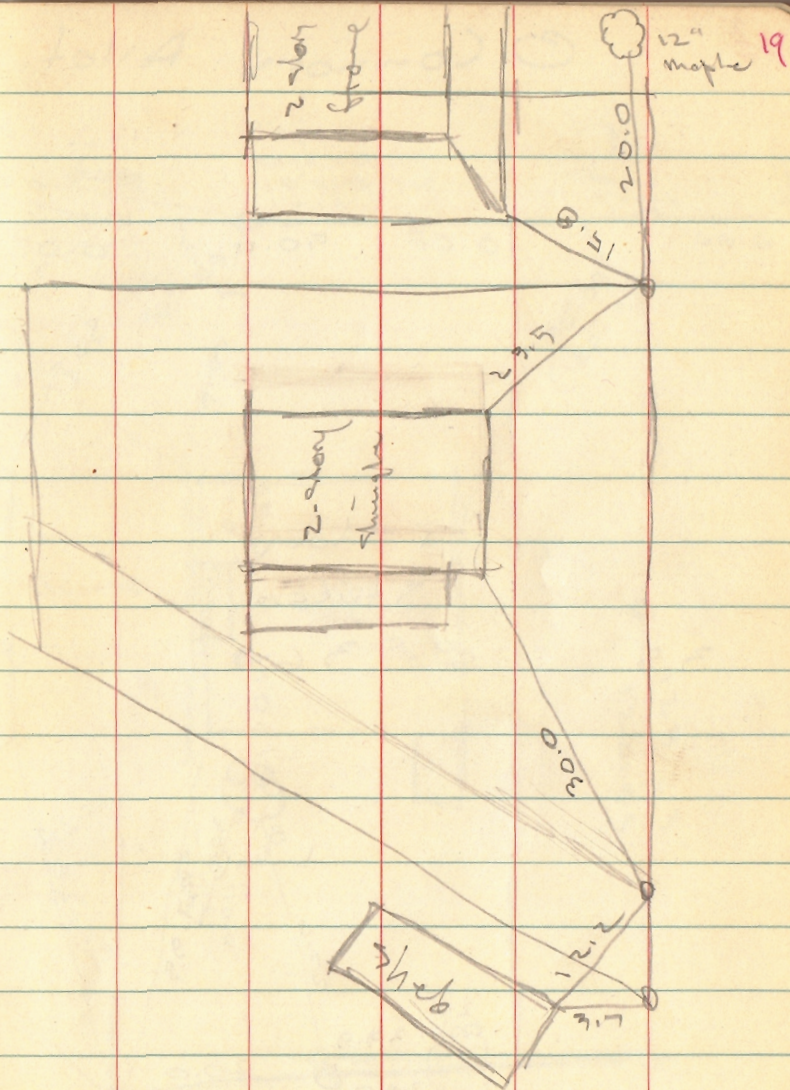

# O'Connor A lot.

20

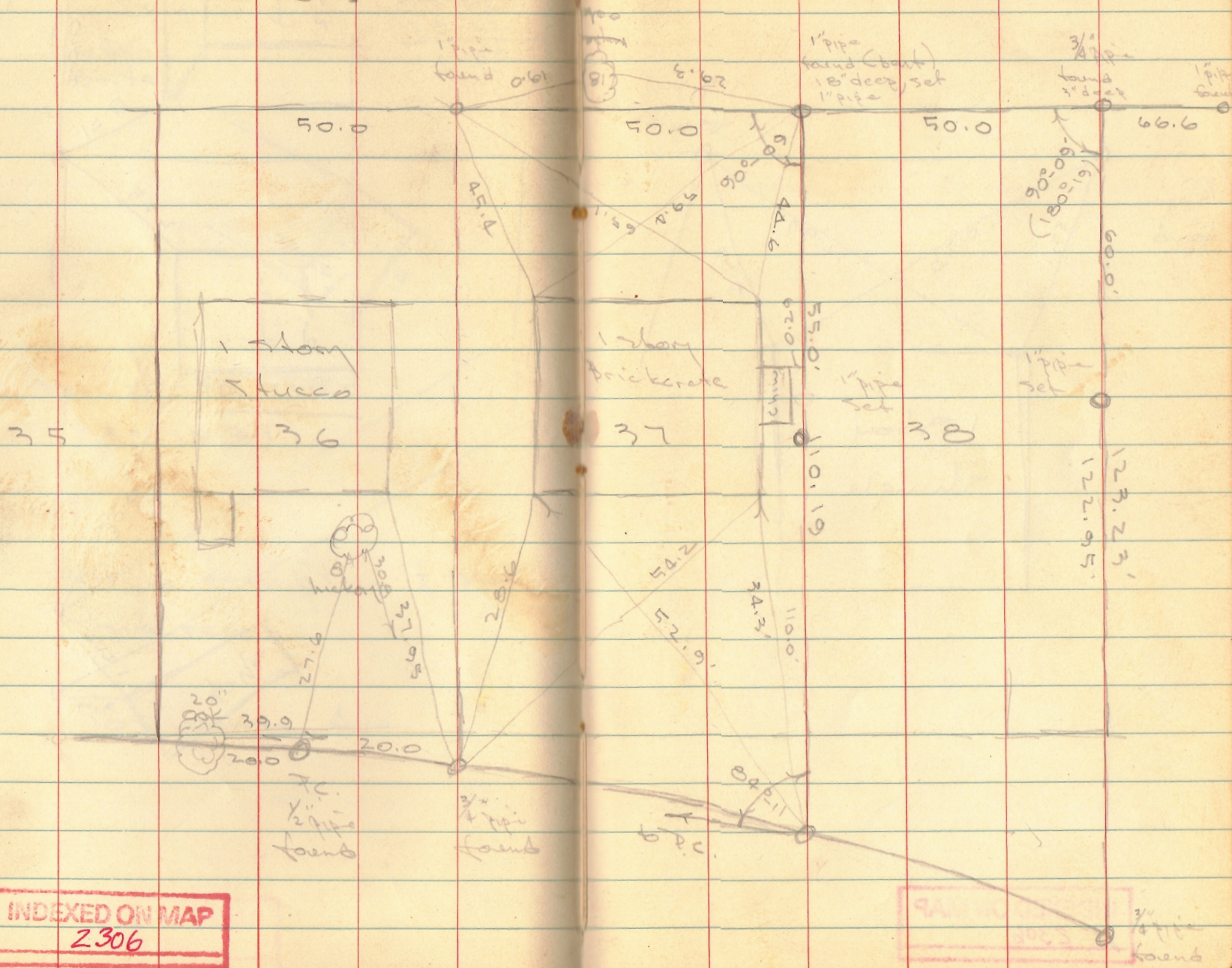

INDEXED ON MAP  
2306

INDEXED ON MAP  
2306

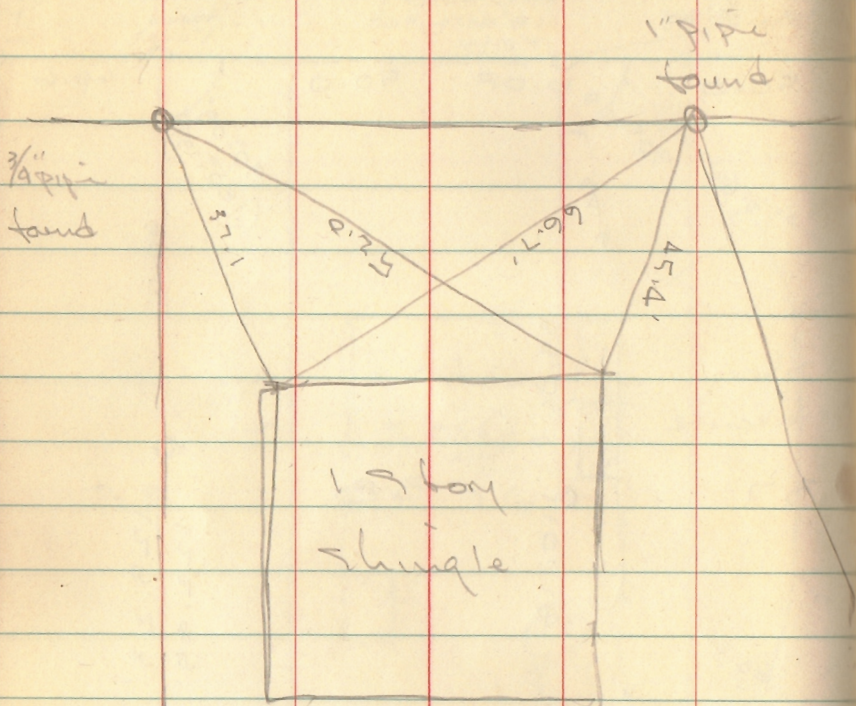

INDEXED ON MAP

2306



Hyun Survey  
 Harrison Trg  
 June 30, 1955

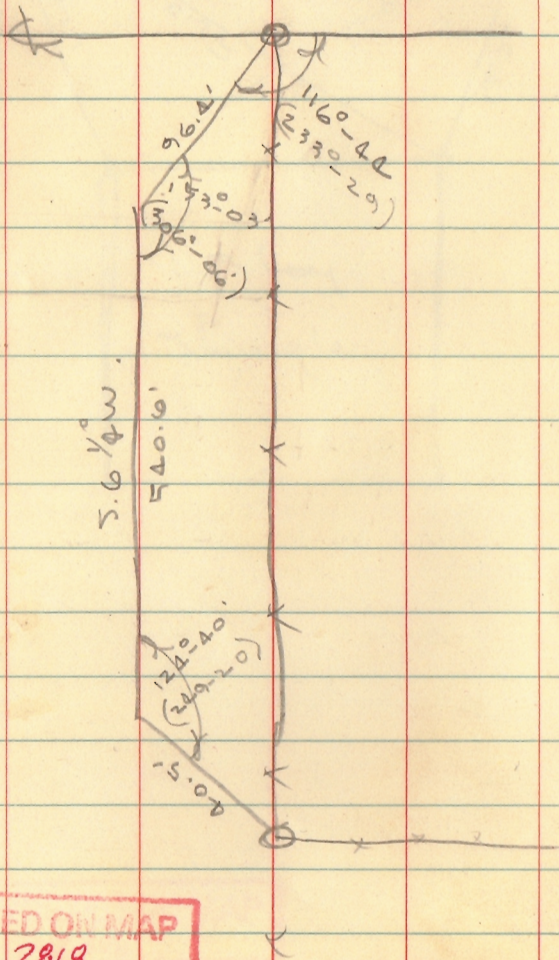

INDEXED ON MAP  
 2818

Iron found  
 south  
 side 3/4" Iron

Found evidence  
 of Iron set pipe

City #13

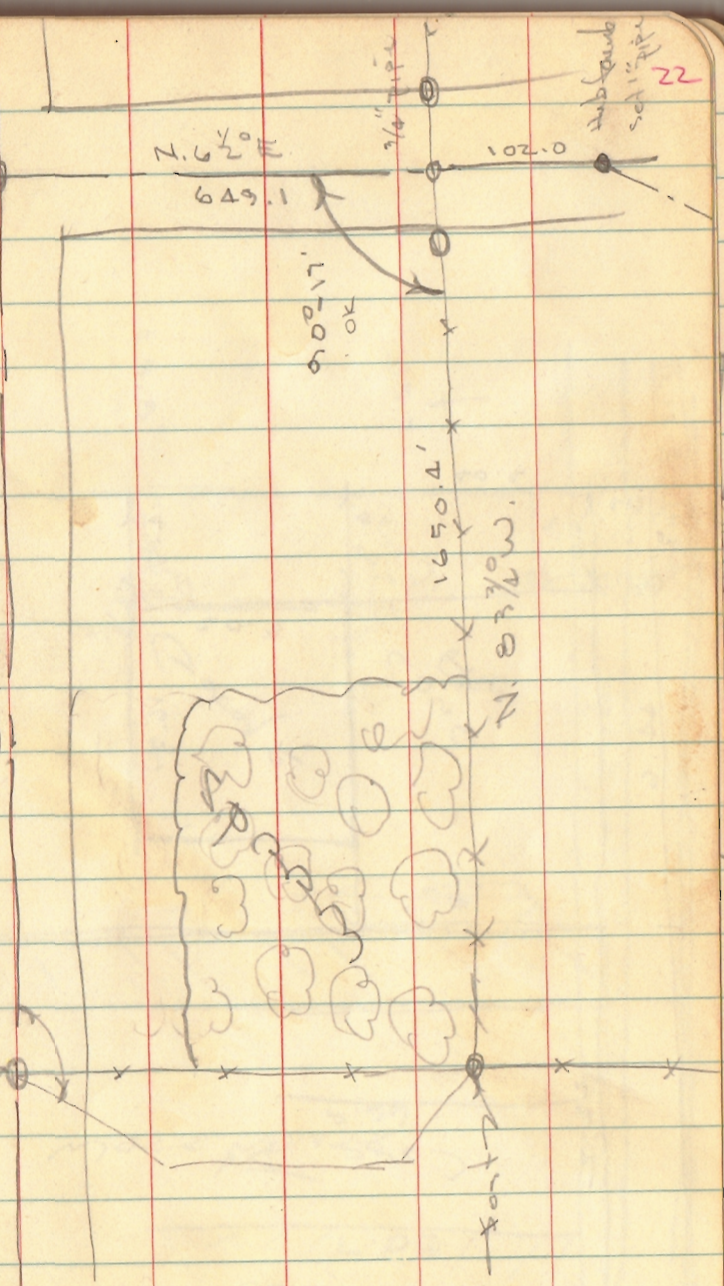

Paul R. King  
West Liberty

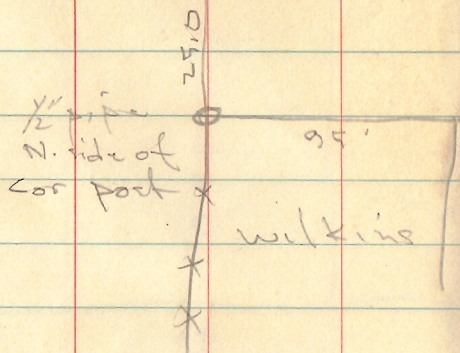

179-60

79-13

100-43

x 1055

199.0'

100.47

98240
199
<hr/>
884160
884160
98240
<hr/>
195.49760

INDEXED ON MAP  
2946

Aug 6, 1995

24

N. 84 1/2° W.

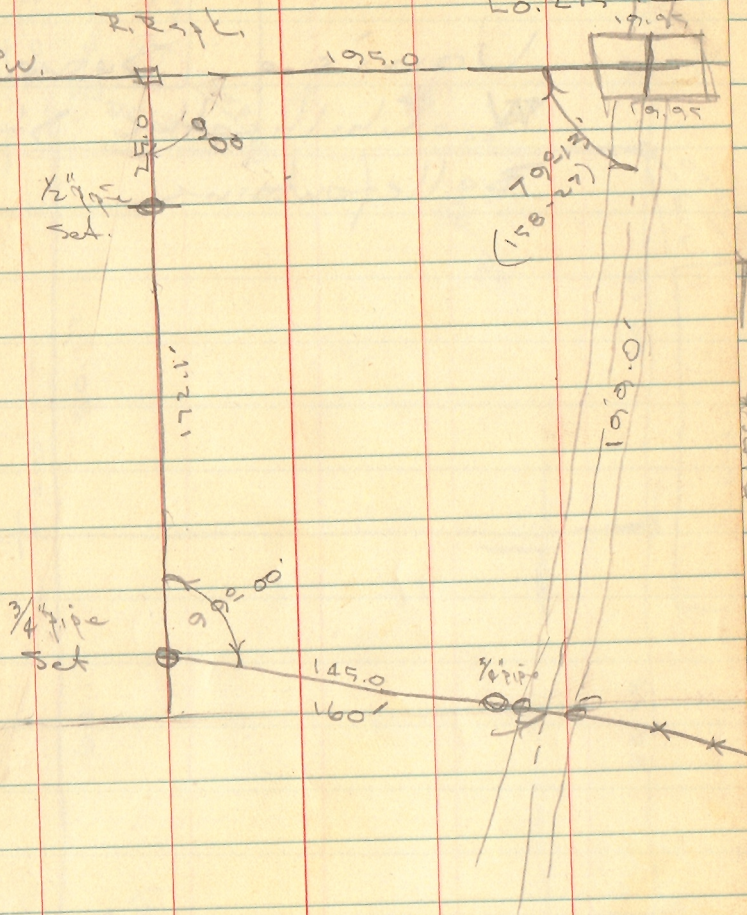

3/4\"/>

145.0

160'

See FR # 390 pg. 26

Aug. 20 26

85  
Otto Rockwood  
West Triberky

145.56

5.1 1/2 ft

21.65

3/4" Iron  
Set

83.70

112.0  
215.0  
175.0

75  
1  
525

7-lots, 75.0' frontage  
on Center line of  
Sidney St.

P.R. Pt's set on A

525.0

7.66 1/2 ft

318.6  
46.0  
272.6

1/2" Iron  
Set

150.0  
170.0

20.0

12"  
Maple

21.6

M.H

1/2" Iron  
Set

15"  
Oak

11.2

1/2" Iron  
Set

INDEXED ON MAP  
2951

2.78  
2.67  
2.15

Martin Survey  
Bellefontaine

0.0002  
188.002

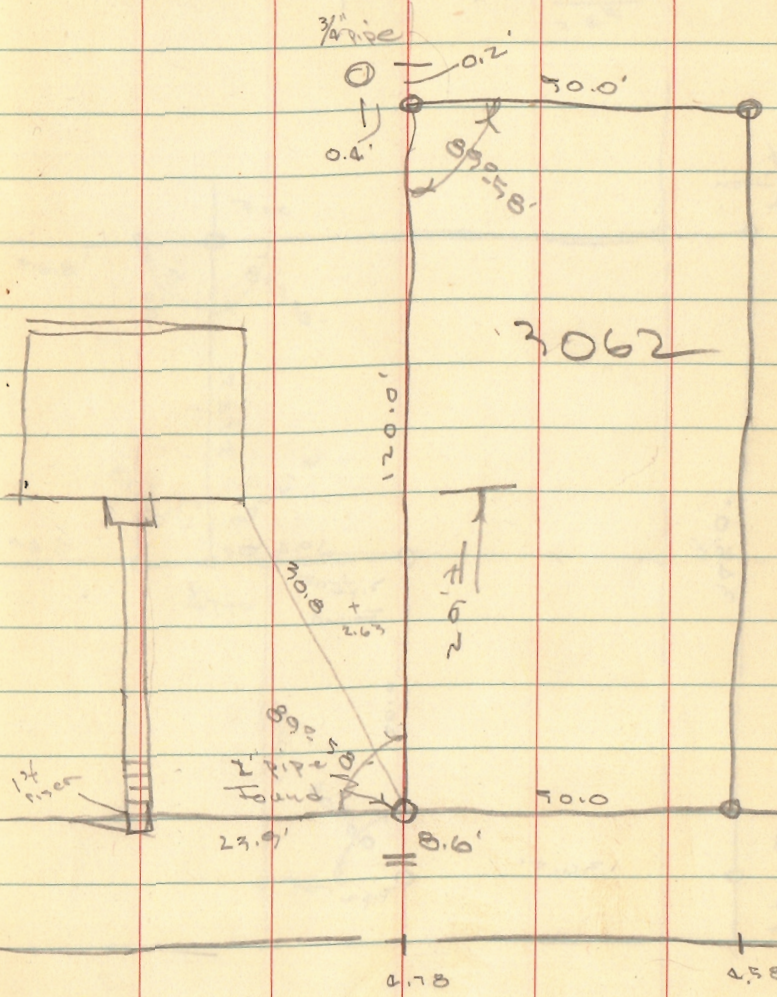

3062

Washington St

INDEXED ON MAP  
7003

Lot 68-69-70  
Island View (Nichollson)

Sat. Sept. 4, 1955

Robt. E. Yookam  
536 Cline St.  
Columbus, Ohio

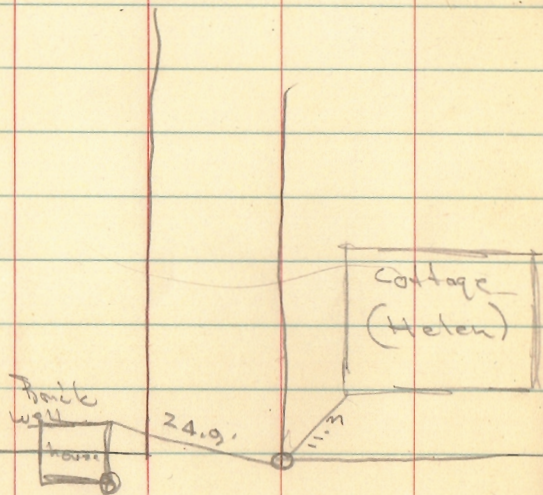

INDEXED ON MAP  
3177

5" d  
conv.  
0.2' 31

40.0	34.0
12	28
28.0	6.1

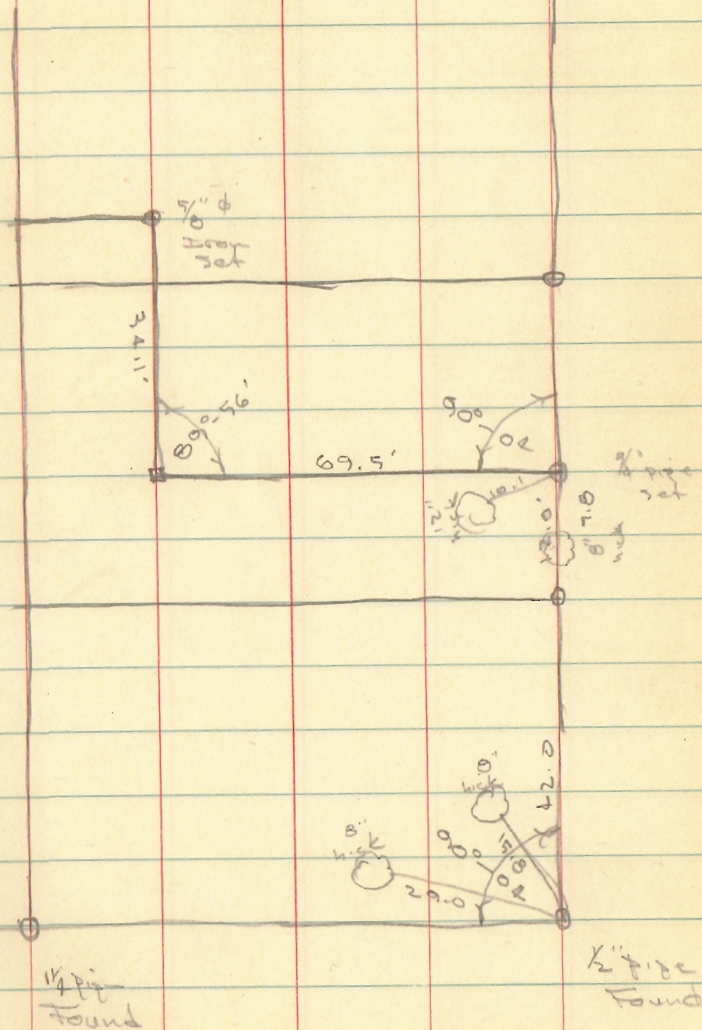

5" pipe  
0.1'

EE

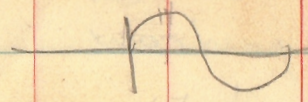

179-60  
 93-27  
 86-33

1-51

10018  
 25  
 50090  
 20036  
 250450

89-60  
 2-01  
 87-59

179-60  
 93-27  
 86-33

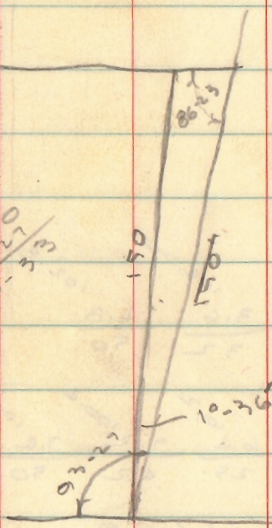

92-87  
 93-27  
 91-51  
 1-36

86-23  
 1-30  
 87-59

179-60  
 87-59  
 92-01

150  
 71492-01  
 10352  
 86-23  
 9980

9980  
 150  
 499000  
 9980  
 1297000  
 10352  
 1497000

INDEXED ON MAP  
 4979

34

Oct. 22  
 Debra  
 Richardson

Stienhoff  
 Belle Center

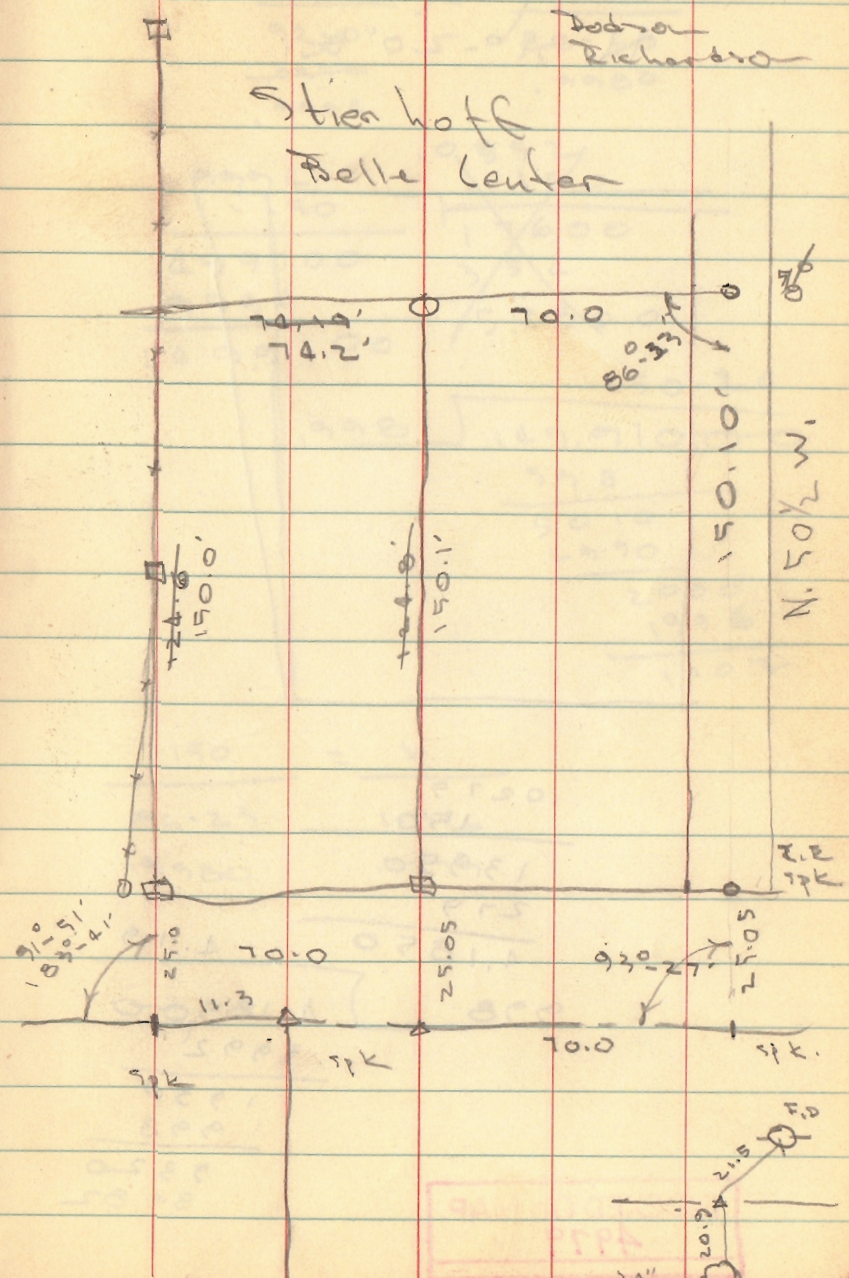

INDEXED ON MAP  
 4979

Bearing of State H  
N. 31°-20' W.

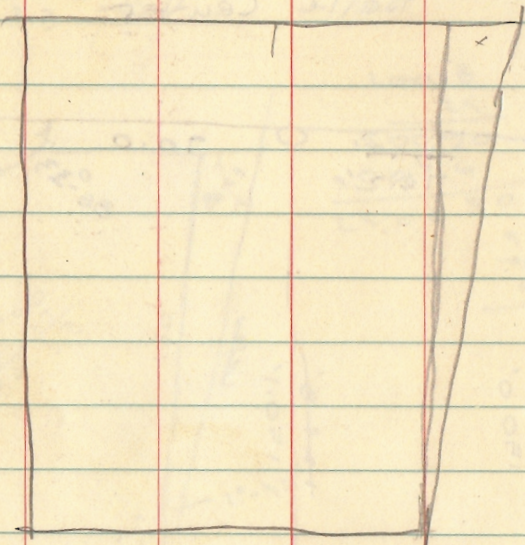

.0279	
150	
13950	
279	
4.1850	4.19
998	4.18500
	3992
	1930
	998
	9320
	8982

INDEXED ON MAP  
4979

<u>150</u>	=	<u>150</u>
92-01		86-23
.0279		.9980
.9994		

.9994	<del>0.852</del>
150	<del>150</del>
499700	<del>17600</del>
9994	<del>352</del>
1499100	<del>52800</del>

.998	150.20
	149.910000
	998
	5010
	4990
	2000
	1996
	1004

<u>150</u>	=	<u>X</u>
86-23		1-36
.9980		.0279

INDEXED ON MAP  
3166

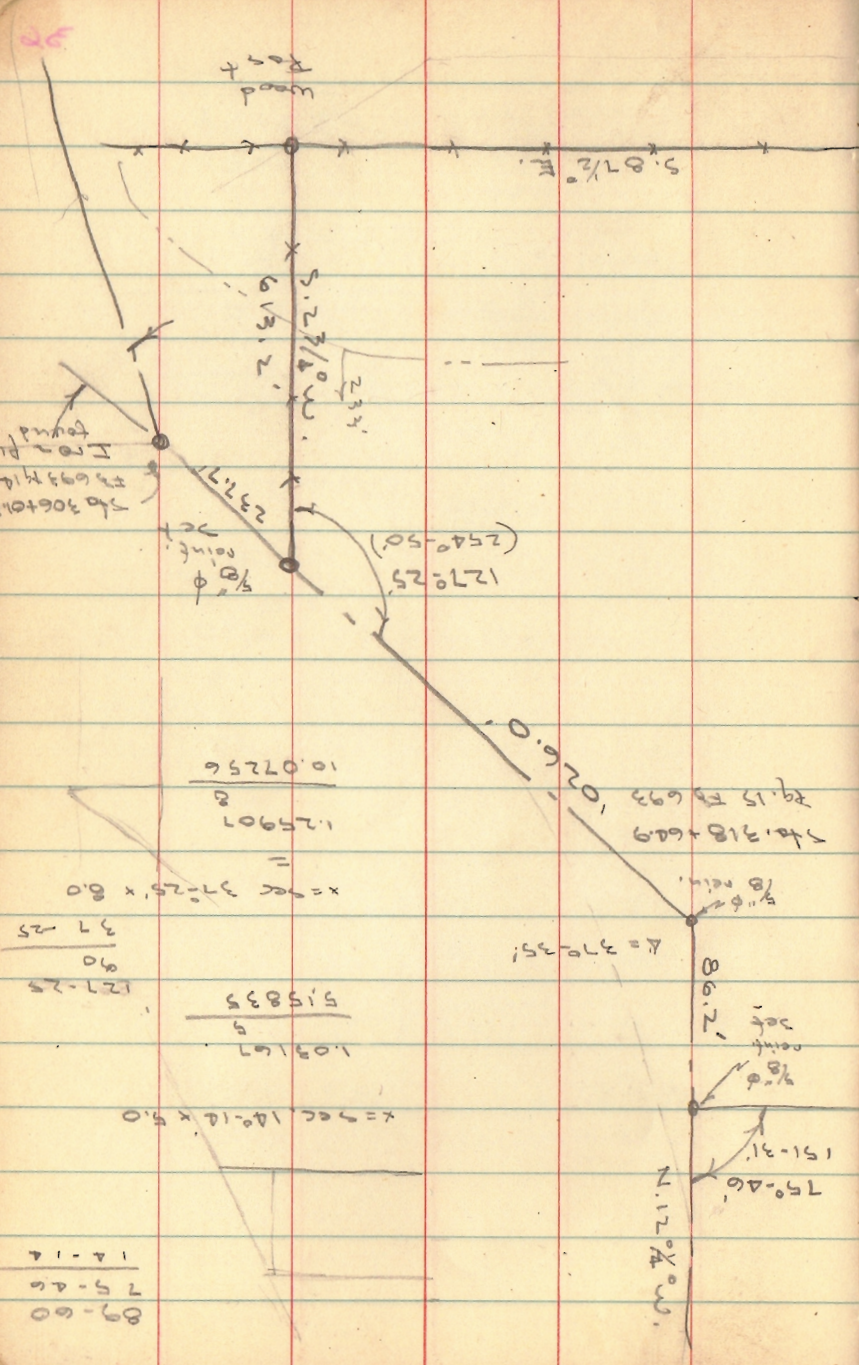
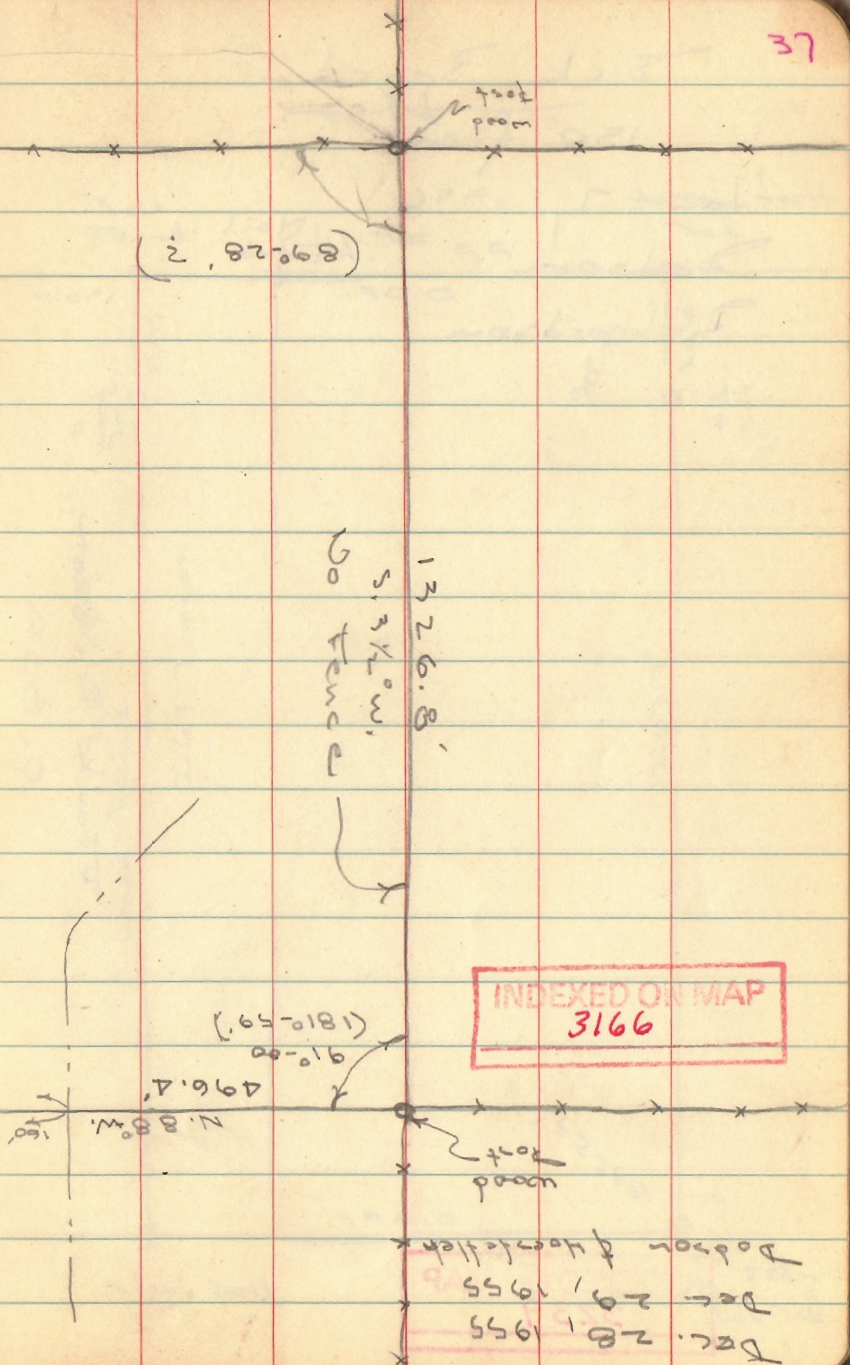



Dick Beard

150' front

Jan 7, 1956

Bobson

Richardson

Nail found

130.0

Frank Heidner  
0.80 A.

Nail found

17.75

wood post

267.89'

wood fence

267.7' meas.

Steel post

C.H. # 95

150.0

Harrow look set

90° 37'

20.0

wood post

267.7'

150.0

90° 23'

5' rear  
rod set

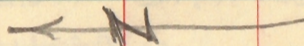

3239

INDEXED ON MAP  
3239

Dennis Berry  
Coastline Pike



41-53'

84-18'

126-11

90-00

36-11

$$X = \cos 36^{\circ}11' \times 138.5'$$

$$0.80713 \times 138.5$$

389.62

111.8

43960.00000

3354

10020

8944

10760

10062

6980

5708

2720

1118

389.62

40.89

348.73

81.77

430.50

INDEXED ON MAP

2904

Dennis Berry

Feb. 4, 1956

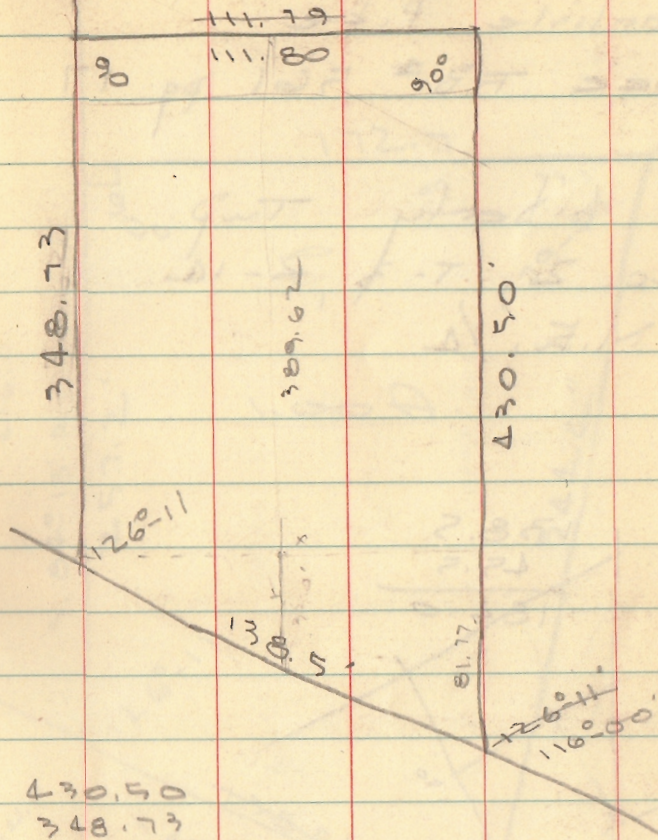

430.50

348.73

779.23

389.6

6

17

16

19

18

12

12

Cookville Pike

See FB # 561 pg 17

Liberty Twp.

Sec. 2, T. 3 R. 10

N. 1/4

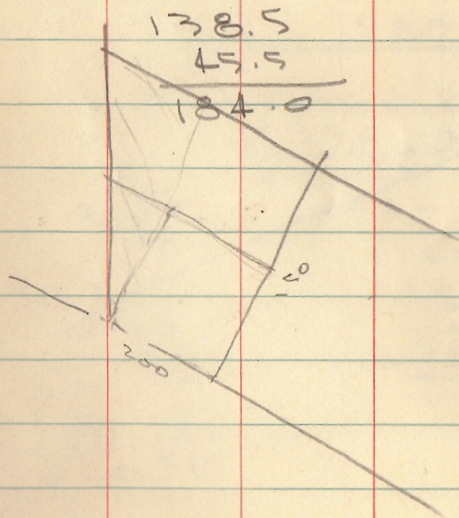

INDEXED ON MAP  
2904

40

S. 59° 59' W.

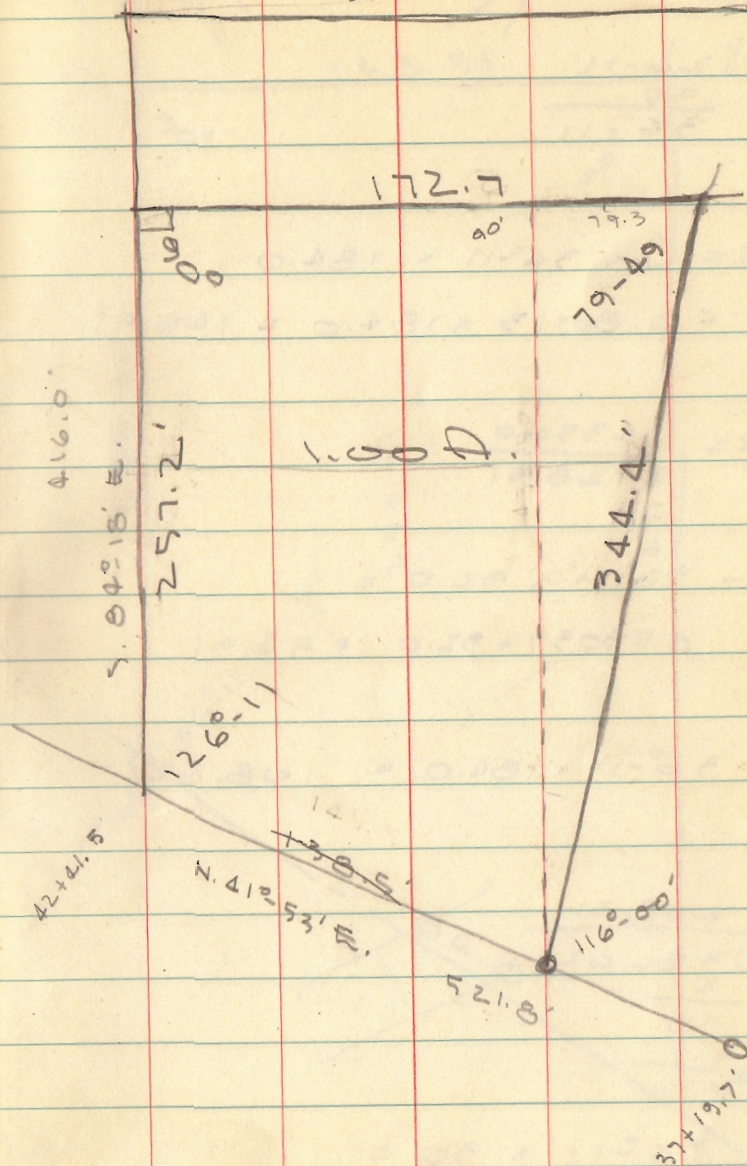

# Berry (Cont'd)

$$\begin{array}{r} 126-11 \\ 90 \\ \hline 36-11 \end{array}$$

$$x = \cos 36^{\circ}-11' \times 184.0$$

$$= 0.80713 \times 184.0 = 148.51$$

$$x = \frac{43560}{148.51}$$

$$\sin 36^{\circ}-11' \times 92.0 =$$

$$0.59037 \times 92.0 = 54.31$$

$$\sin 36^{\circ}-11' \times 184.0 = 108.62$$

$$\begin{array}{r} 293.31 \\ 2 \overline{) 586.62} \\ \underline{586} \\ 62 \\ \underline{62} \\ 0 \end{array}$$

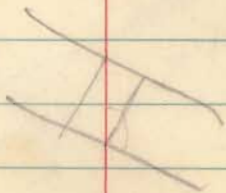

$$\sec 36^{\circ}-11' \times 30' =$$

$$1.23895 \times 30 = 37.17$$

$$\times 25 = 30.97$$

# Dodson Berry

Feb. 7, 1956  
30<sup>th</sup> 41

$$\frac{1}{8} \quad 148.51 \quad \frac{7}{8}$$

90°

90°

239.00'

293.31

347.62

239.4  
126°-11'

184.0

126°-11'

Hand  
book

INDEXED ON MAP  
2904

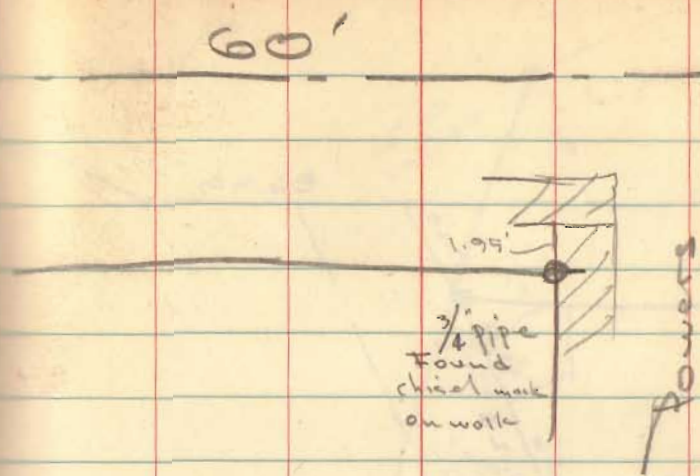
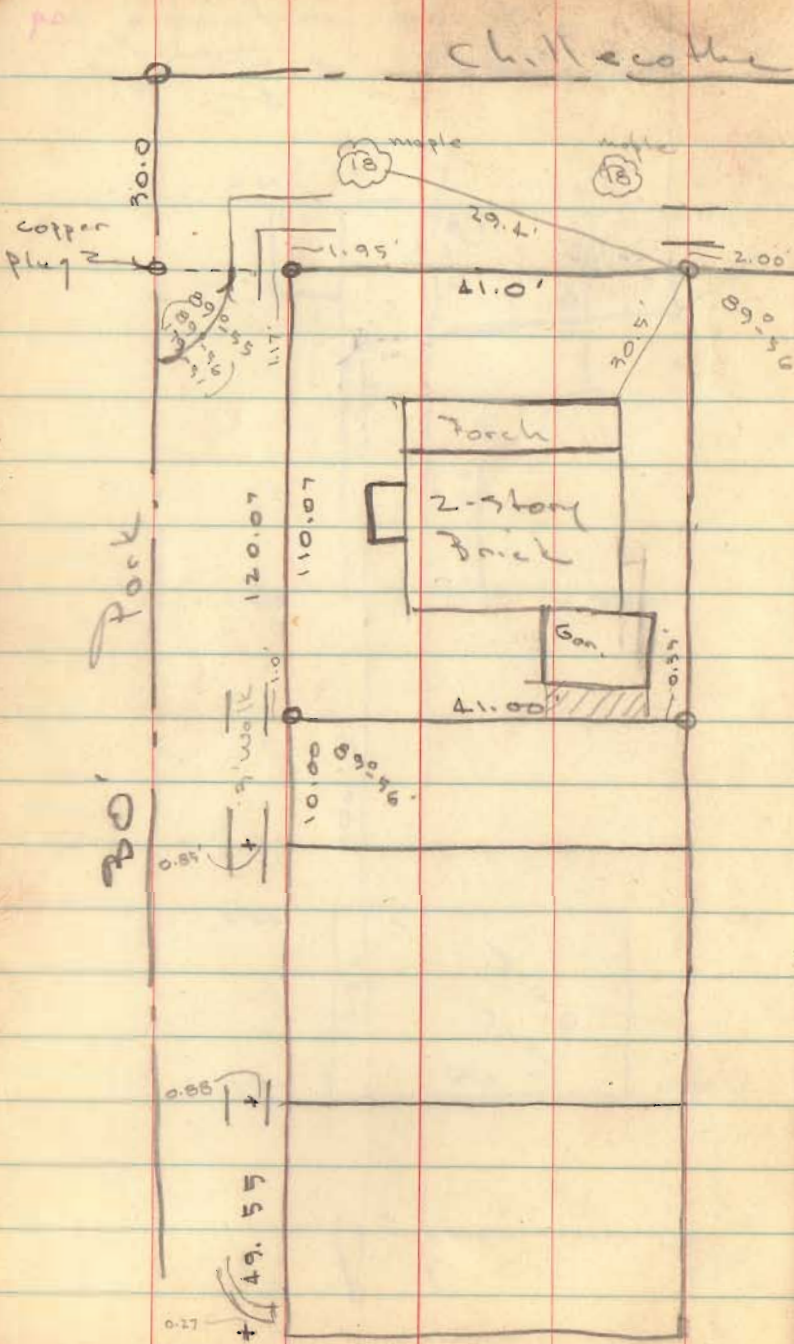

Vanica Survey  
 March 9, 1956  
 Dodson - Nichols

INDEXED MAP  
 2994

Chillicothe

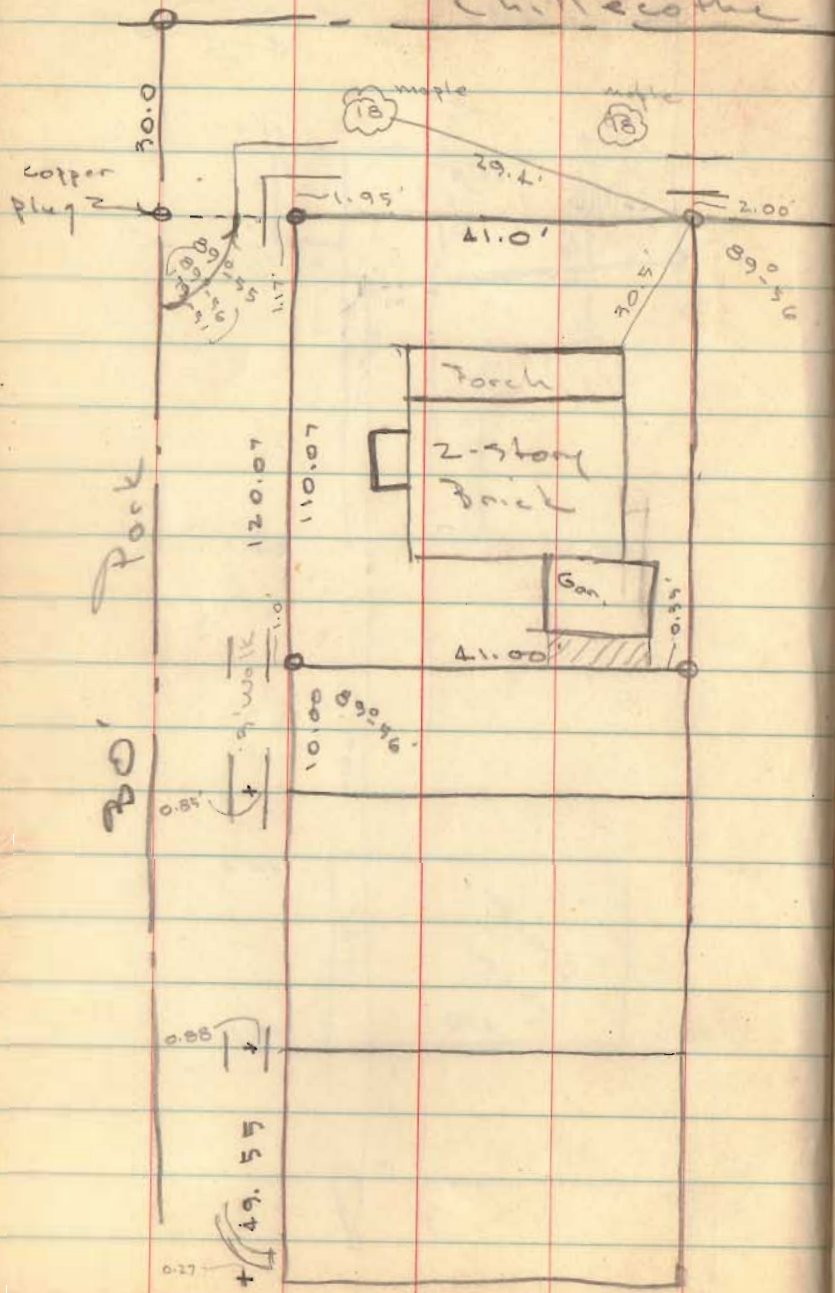

60'

50

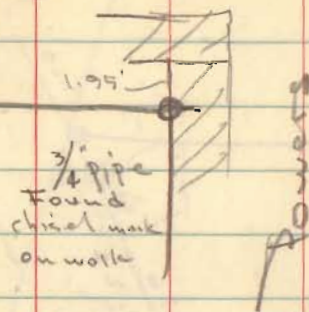

Unica Survey  
 March 9, 1956  
 Dodson - Nichols

INDEX ON MAP  
 2994

Pugh Survey  
west Mansfield

$$\begin{array}{r} 133.6 \\ 2 \overline{) 267.2} \\ \underline{2} \phantom{.2} \\ 66 \\ \underline{66} \\ 76 \\ \underline{76} \\ 12 \end{array}$$

INDEXED MAP  
2785

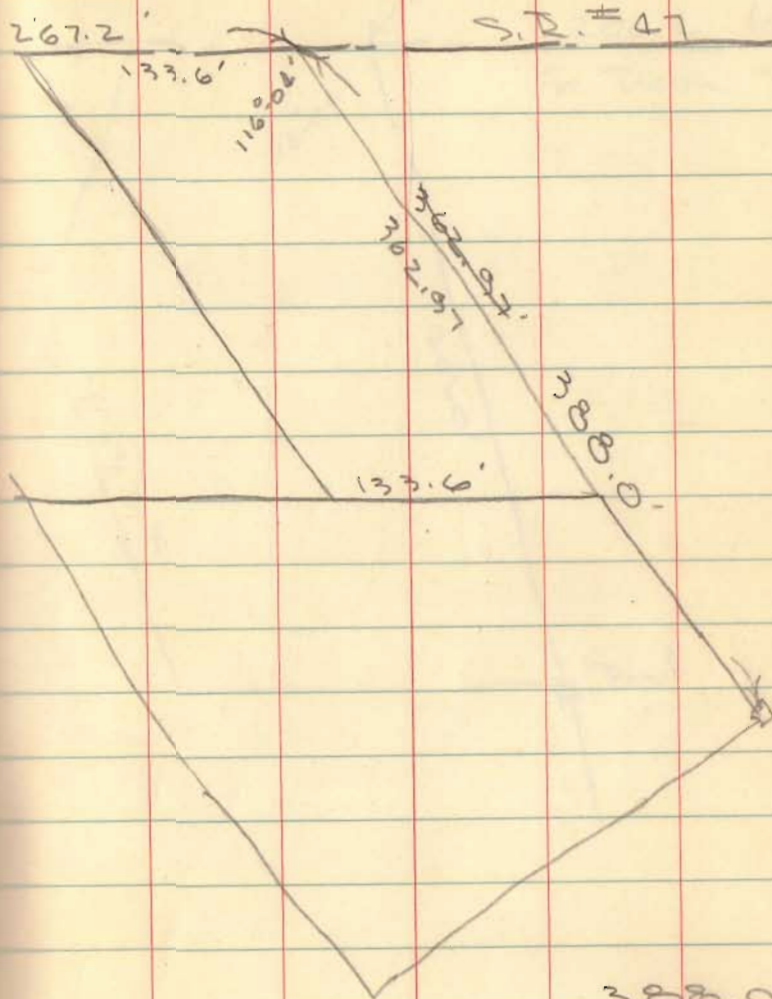

$$\begin{array}{r} 388.0 \\ 207 \\ \hline 181 \end{array}$$

INDEXED MAP  
2785

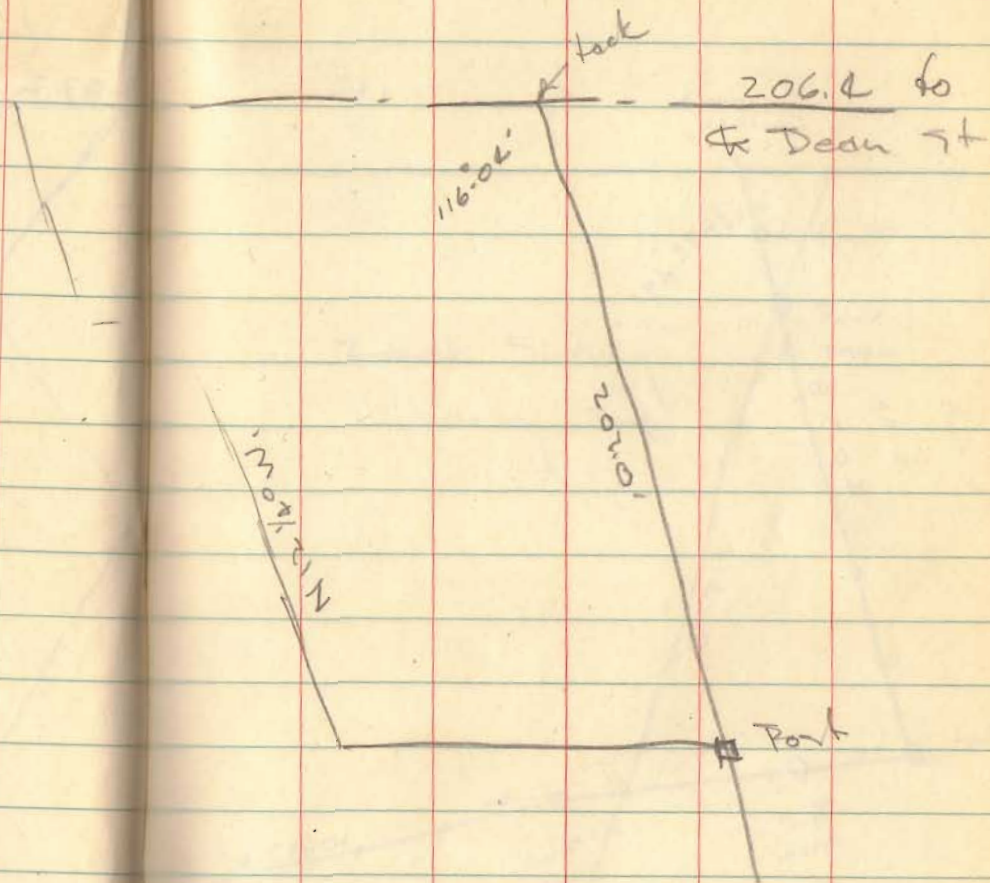

INDEXED ON MAP  
2785



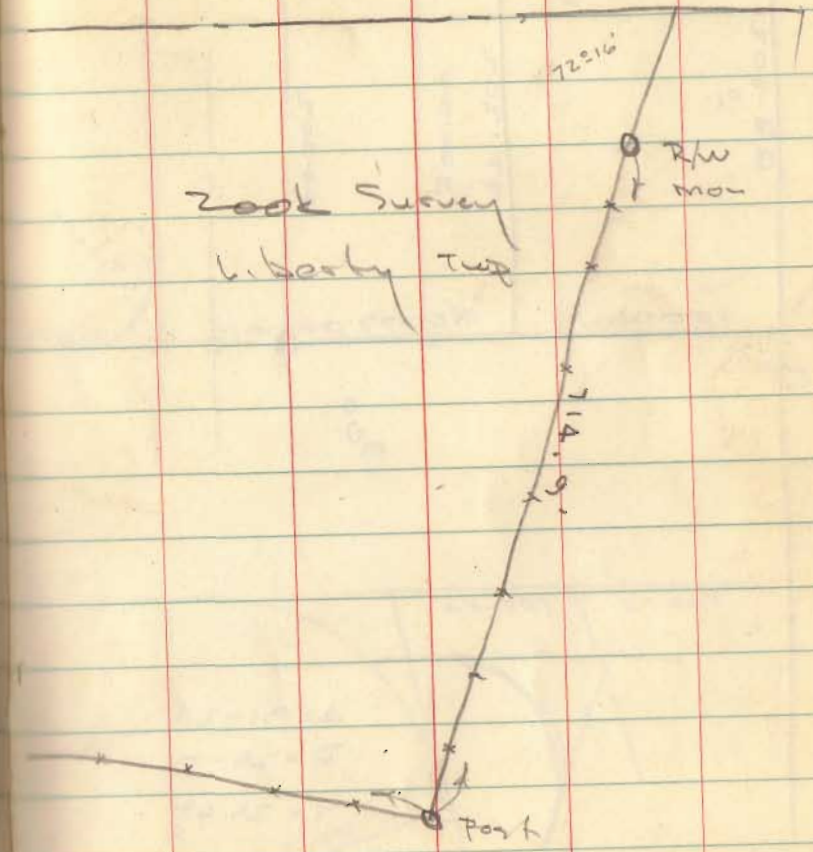
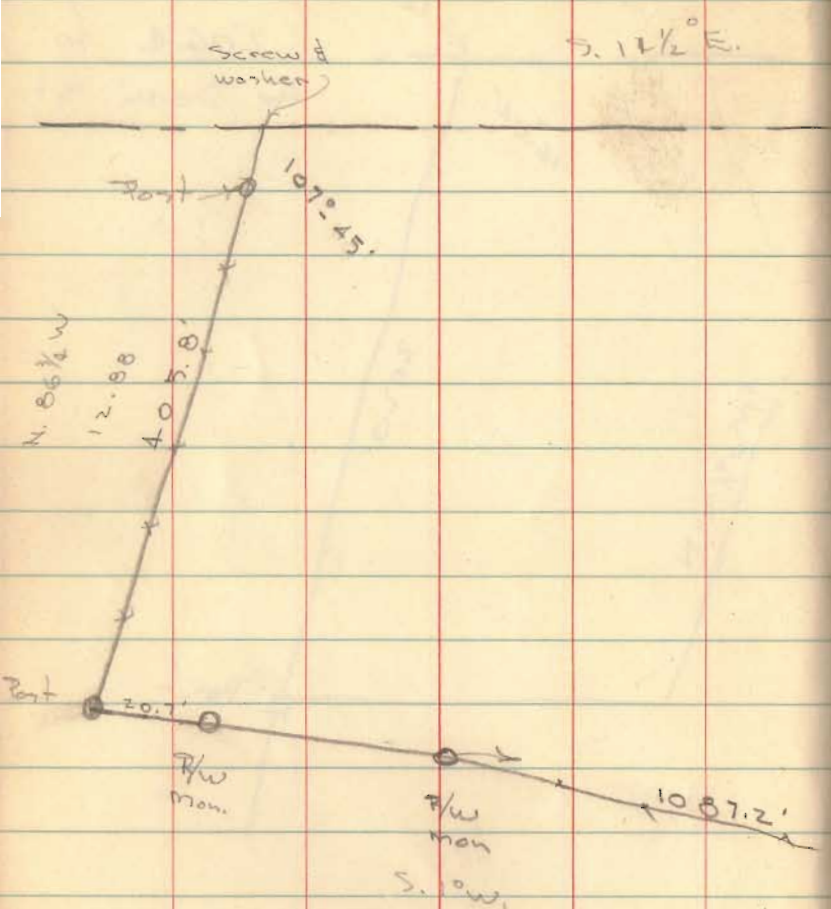

INDEXED ON MAP  
928

94

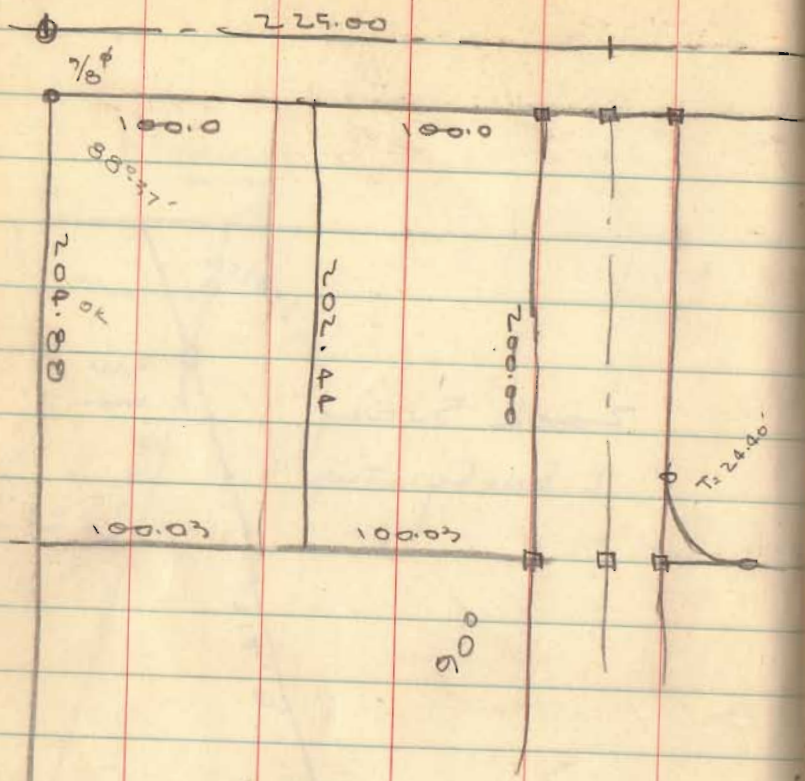

$\Delta = 91.24$   
 $R = 25.00$   
 $T = 25.63$

INDEXED ON MAP  
 928

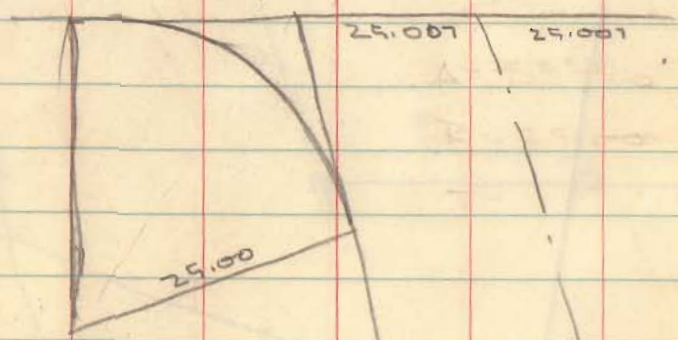
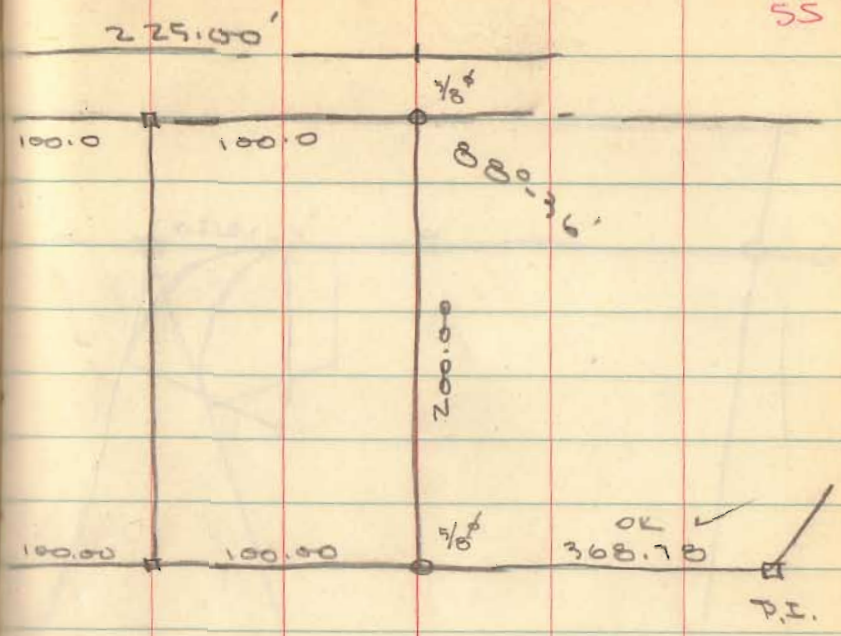

$\Delta = 88.76$   
 $R = 25.00$   
 $T = 24.40$

928

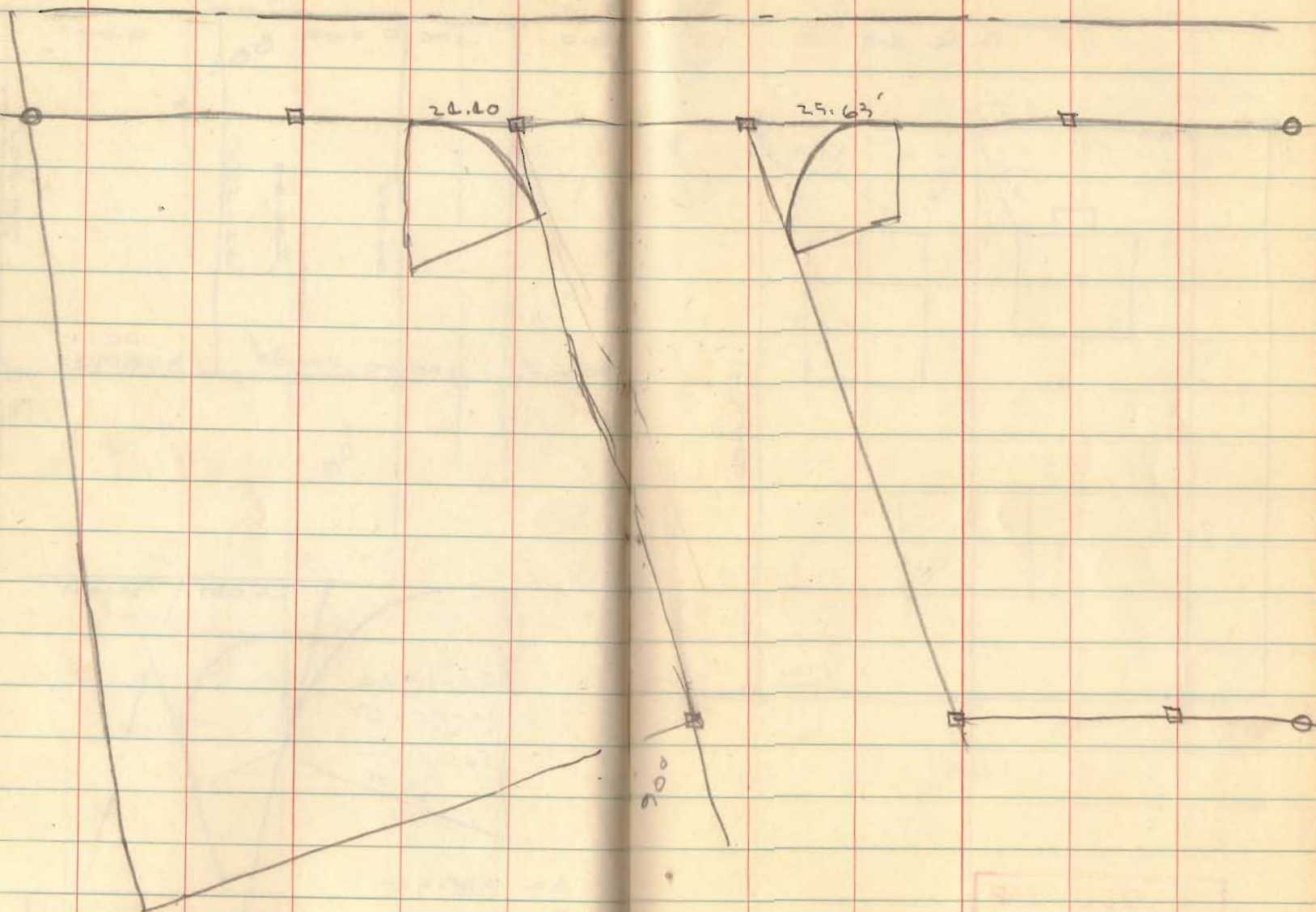

INDEXED ON MAP  
928

928

Lots 307-308 ?  
LAKEVIEW

S. R. 69

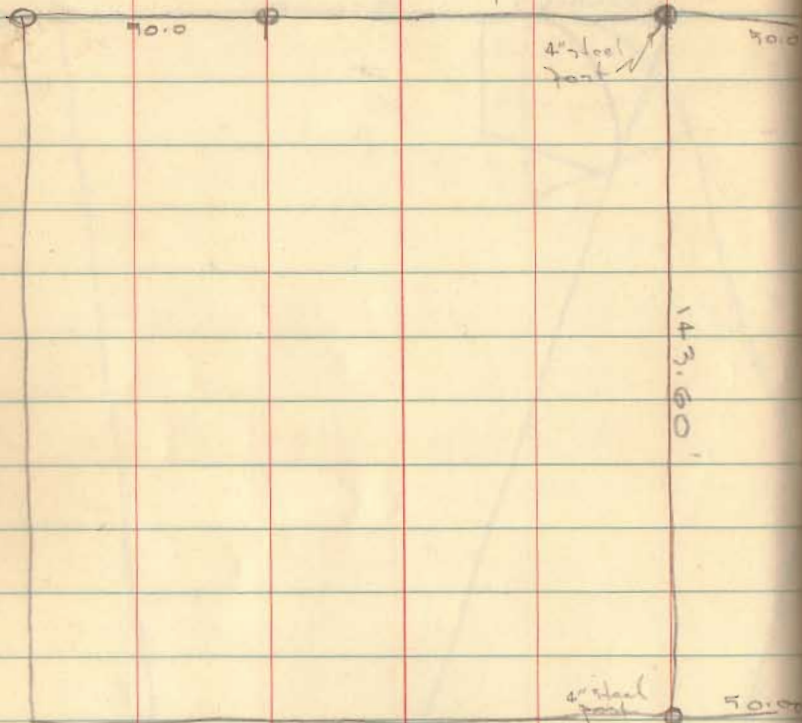

INDEXED ON MAP  
1927

Dodson  
Nichols

3/31/56 57

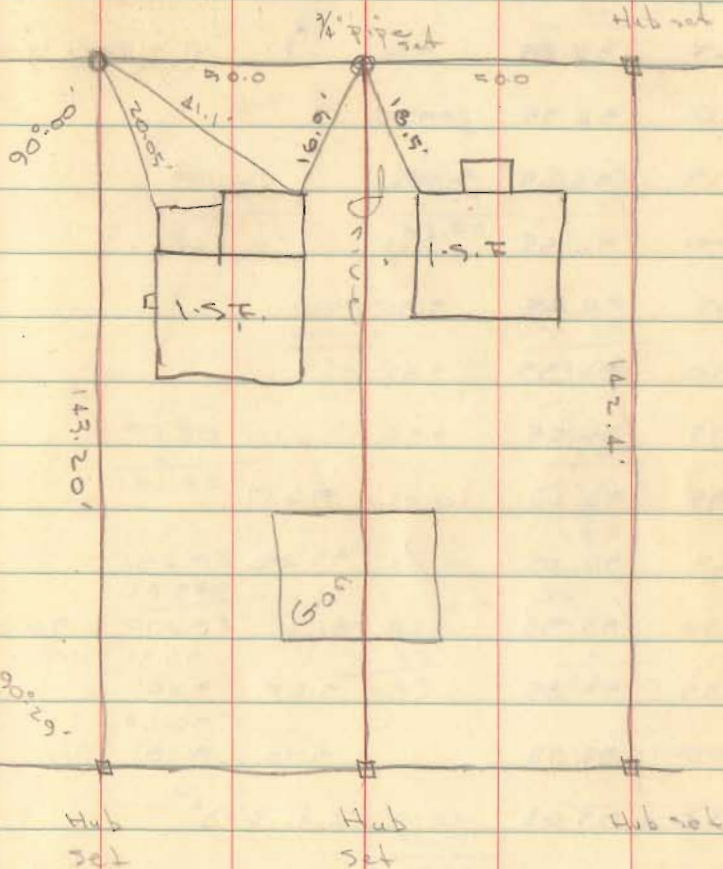

# Watersbury Resort

264/369

179-60  
87-49  
-----  
92-11

82-27  
1-09  
-----  
81-16

12  
Maple

91-45

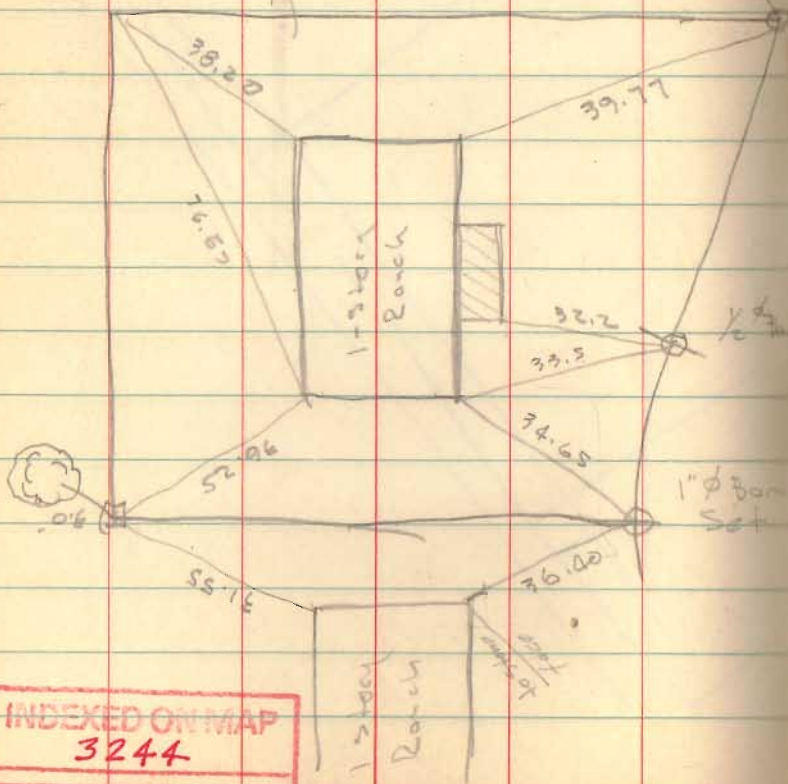

INDEXED ON MAP  
3244

69

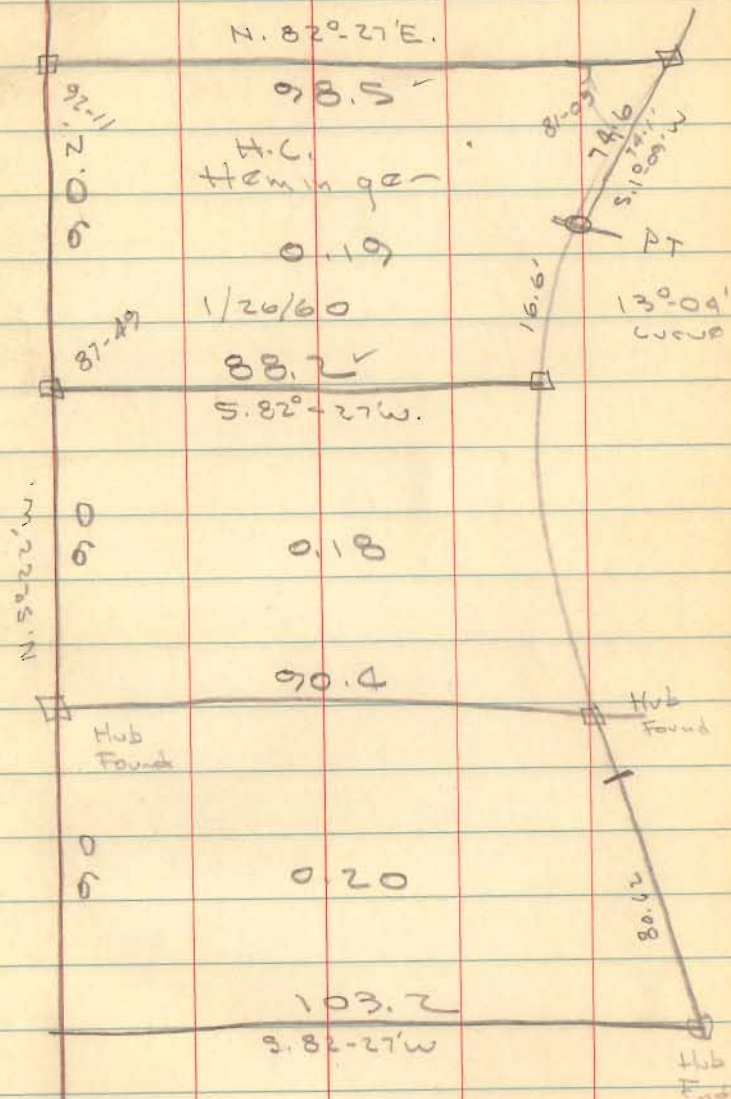

lots 701-708-709-710

Nicholson 1st Add

Russells Pt.

lake

3/4" pipe found 0.8 deep

Ground

Miami

Center

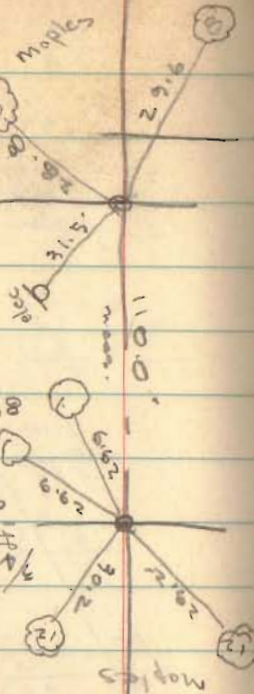

4/13/56  
60° 75

3/4" pipe found 0.5 deep

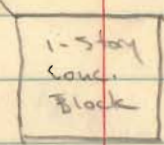

Center

old Hub found

80.2'

159.9'

160.0'

90° 19'

N

Warden

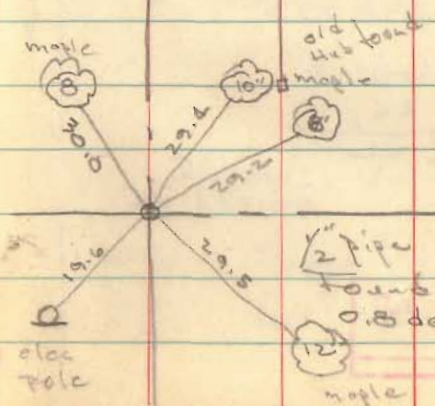

2" pipe found 0.8 deep

INDEXED ON MAP  
9608

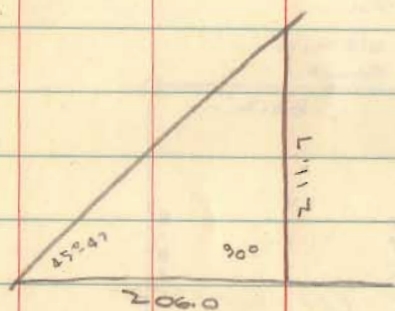
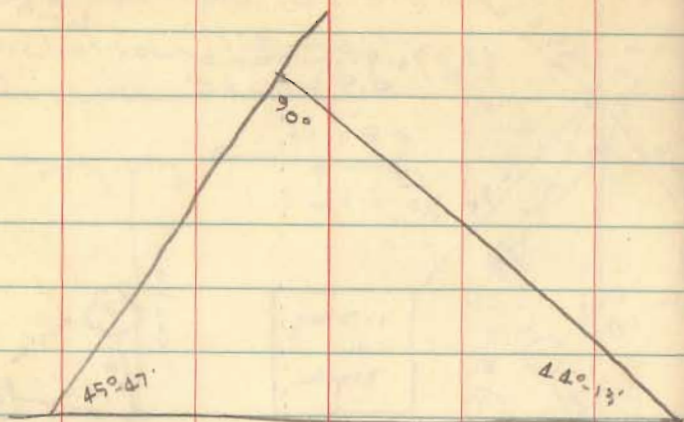

206.00
19.66
<hr/>
186.34

INDEXED ON MAP  
3338

89-60  
45-87  

---

44-13

76

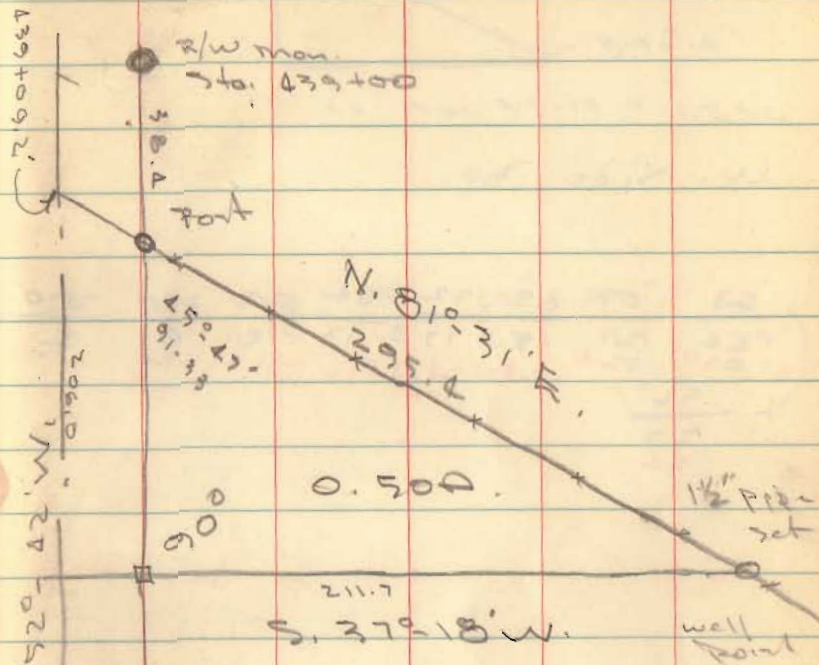

Cordery Survey  
Richland Tex  
4/12/56

See Plan W-1  
for U.S.P. 33