

May 10, 1957

Adson
Geologic

Boiley
East Liberty

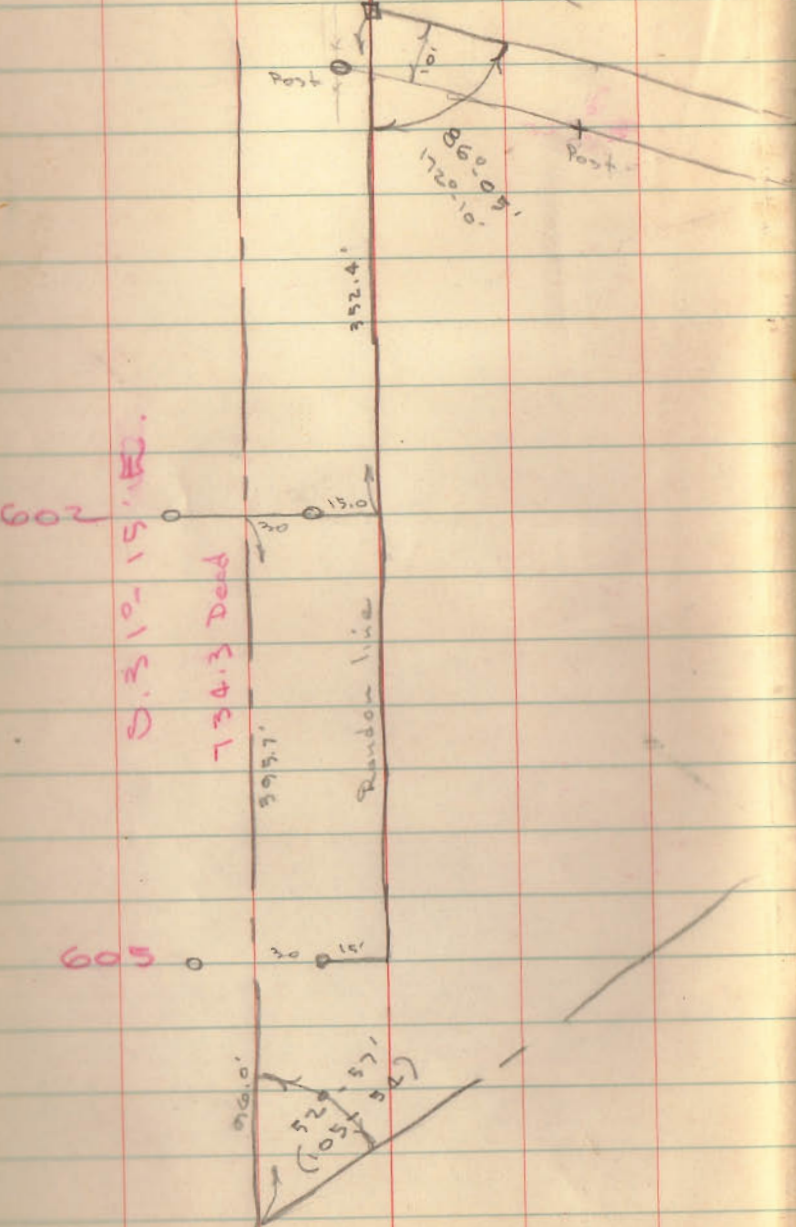

602
0.310-15.10.

734.3 Dead

605

916.0'
52'
(105° 57')

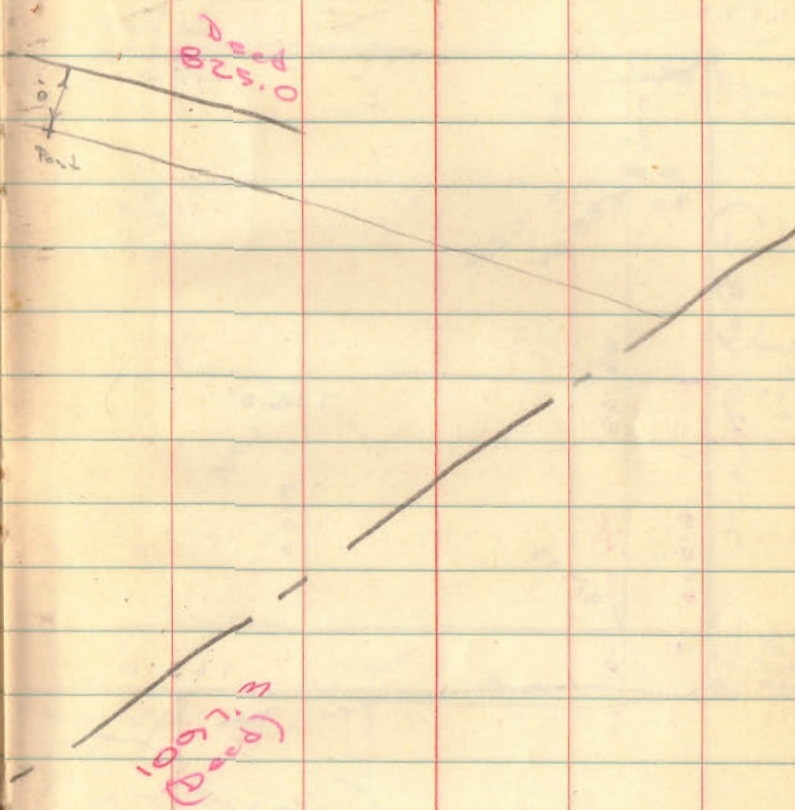

Dead
825.0

1097.3
(Dead)

INDEXED ON MAP
9616

9616

Little Survey
W. Mansfield

3/4" Pipe Found
S. N. & S. E.
of cor.
Post

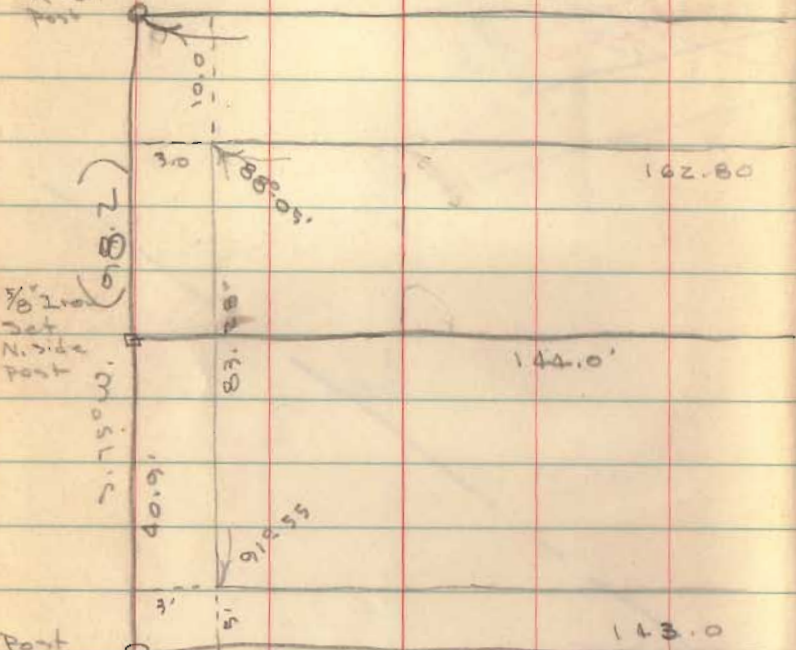

3/8" 2" Set
N. side
Post

Post

91.27
92.76
184.03

98.2
40.9
57.3

66.9
2.5
69.4

INDEXED ON MAP
2786

Boston
Geasli

May 28, 1997

2

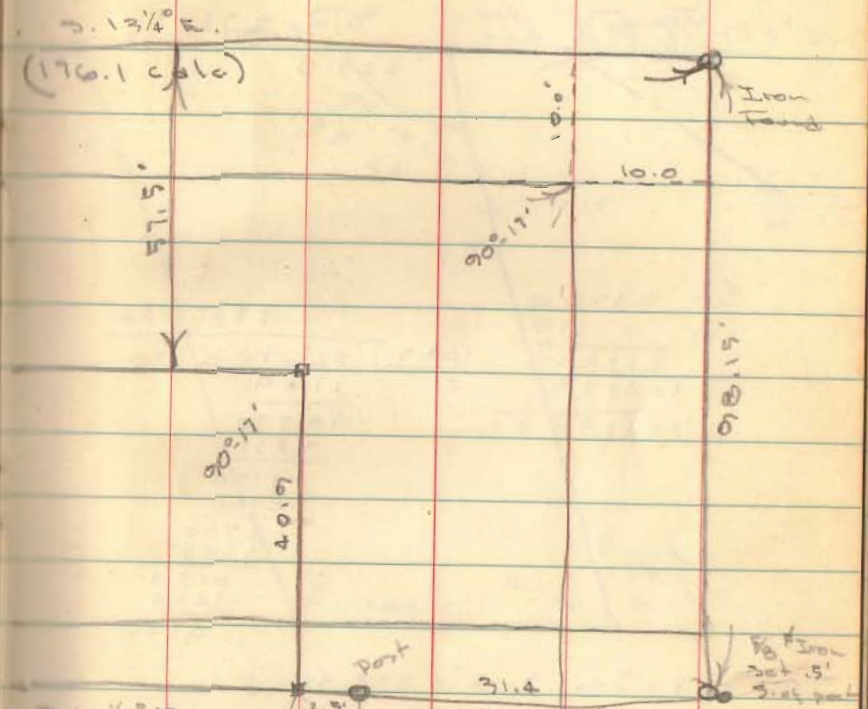

S. 11 1/2° E.
66.9'
(173.3 calc)
+ .5

173.8 to iron

Bk 3 pg 33

Milroy Survey
McArthur Trip

Sta. 72401
Iron
Found

S.R. 274
427.8

435600		298.356
75		
217800	109.5	326700.00
304920		2190
32670.00		10770
		9855
		9150
		8760
		3900
		3285
		6150
		5475
		6750

$X = \text{Sec. } 9-14 \times 298.36$

1.01313
298.36
607878
1309939
810304
91817
202626
3022774668

BR 3 pg 34

Dodson
Geoslin

May 22, 1957

3

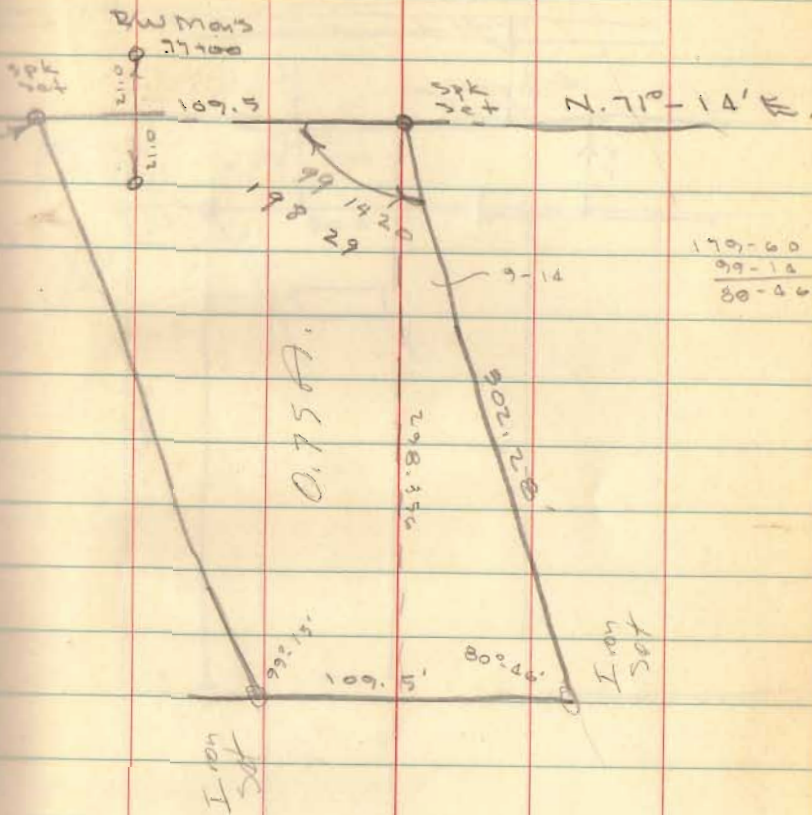

BR 3 pg 34

INDEXED ON MAP
3062

Hughes Survey
Belle Center

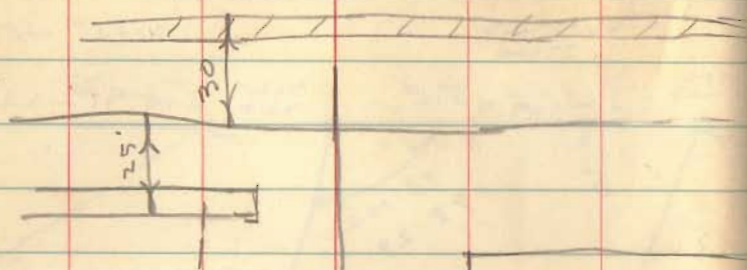

Dr. B. H. B.

Bk 3 Pg 35

INDEXED ON MAP
2423

2423

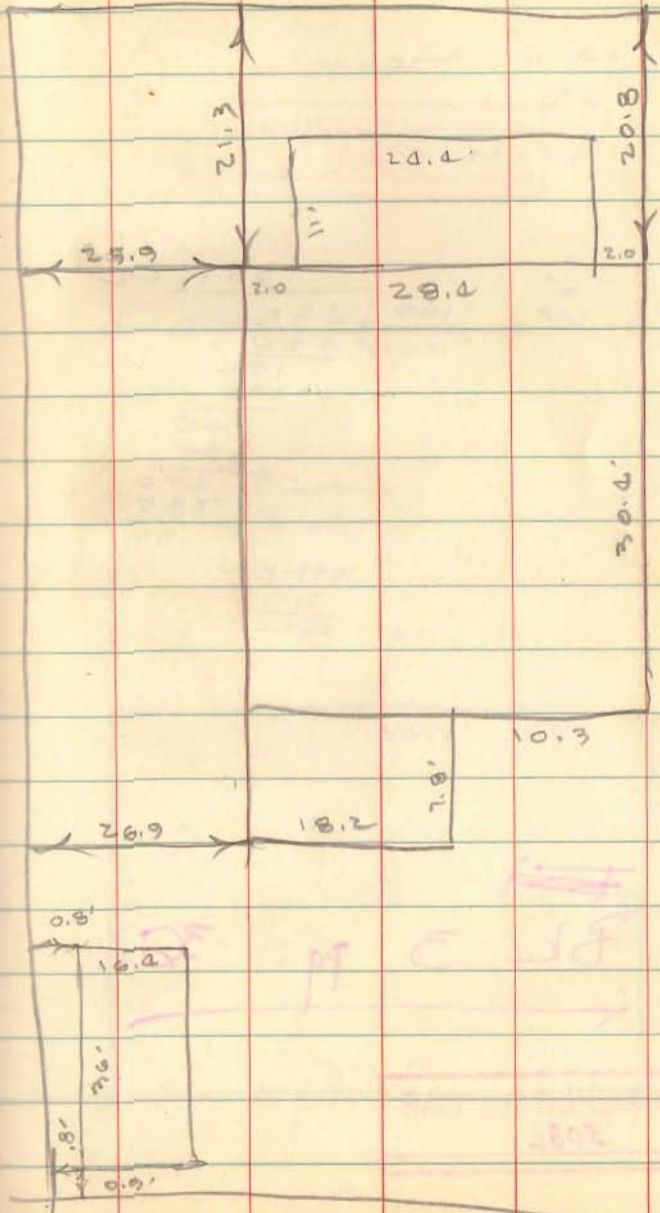

INDEXED ON MAP
2423

2423

Hover Journey
McArthur Twp.

H. D. Hover
R.R. 1
Huntsville

	311.22
140	43560.
	420
	156
	140
	160
	40
	200
	20
	311.2
	300
	281.2

~~Blk 3~~ Pg 36

INDEXED ON MAP
3082

Dora
Tavis
Gilbert

May 29, 1957

8

INDEXED ON MAP
3082

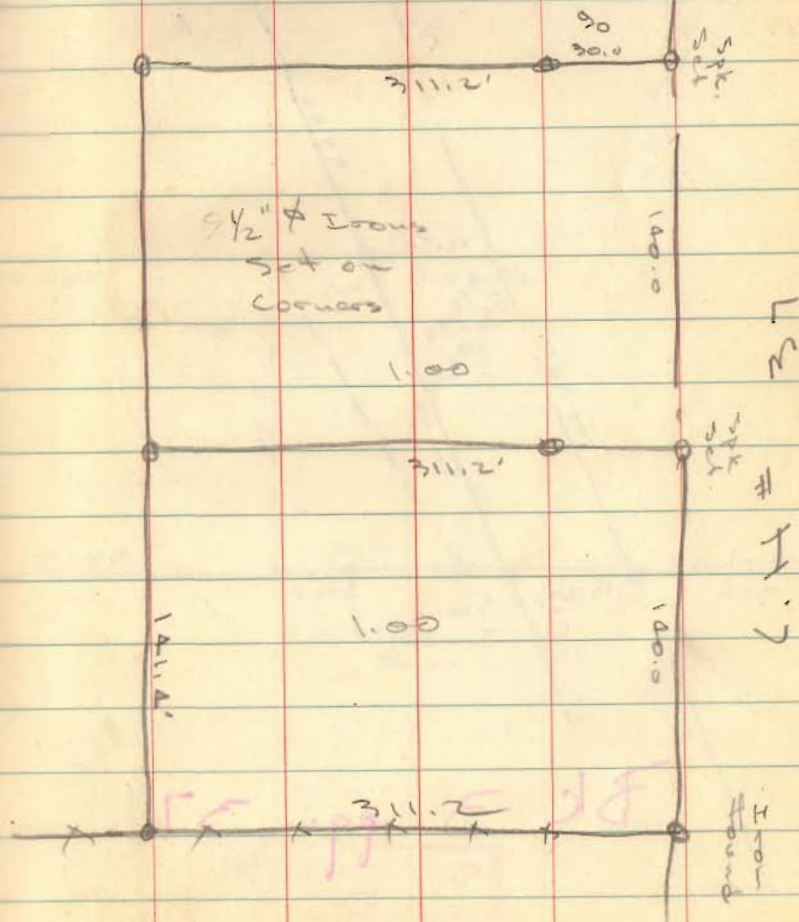

Turkey foot

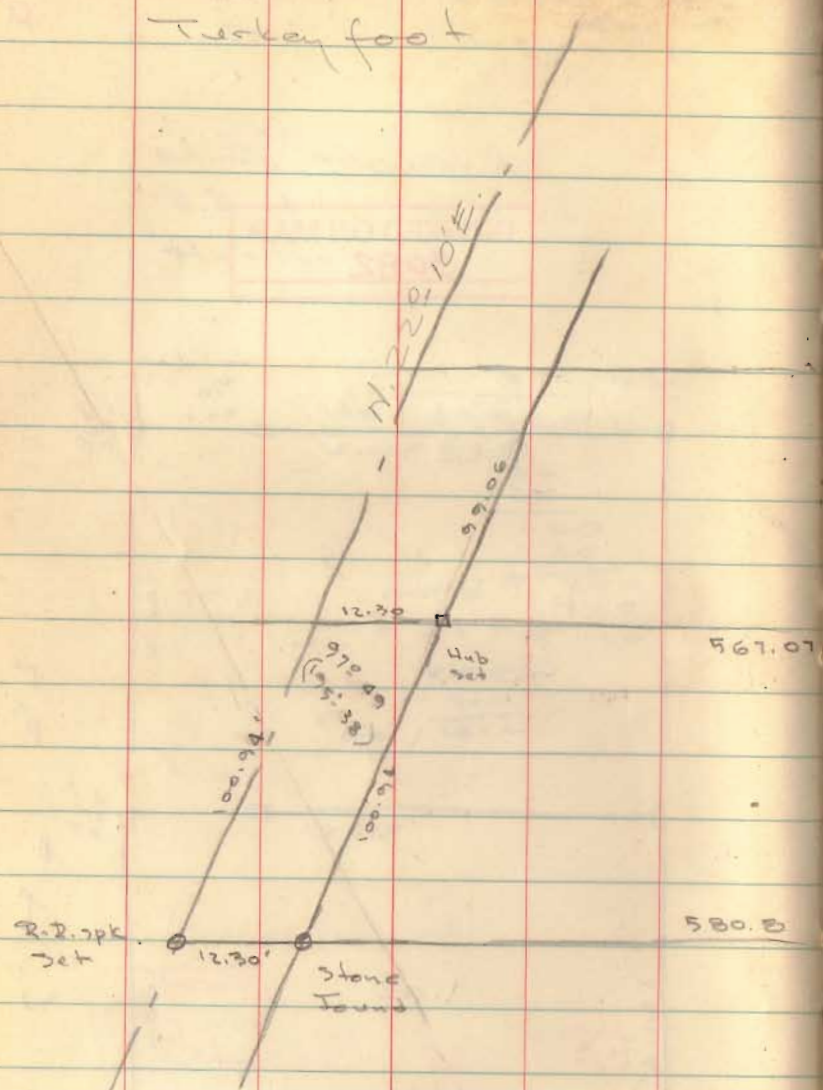

Bk 3 pg. 37

D. Dodson
h. Geeslin

June 1, 1957

7

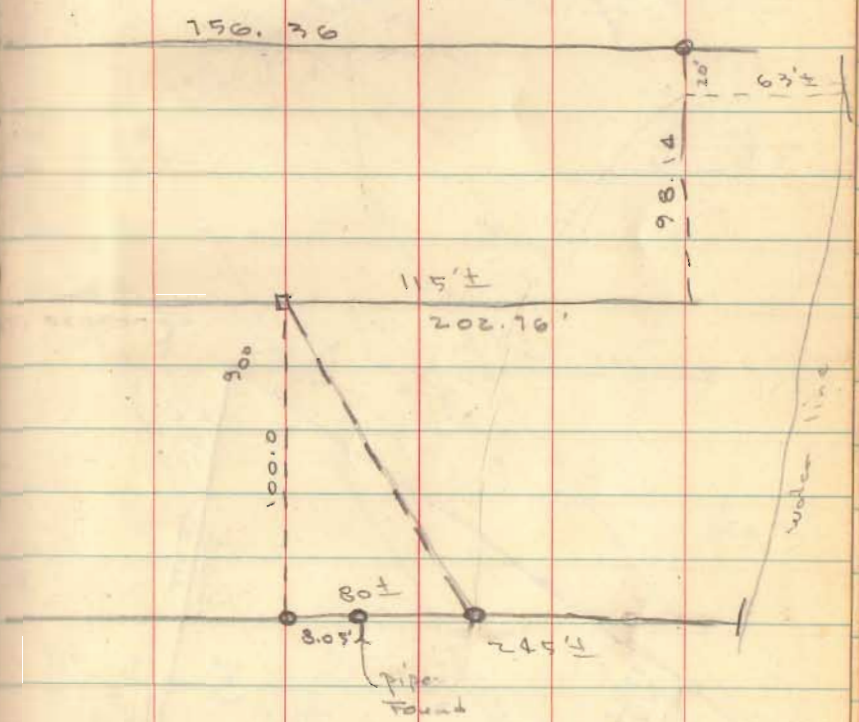

INDEXED ON MAP
2426

Hare Homes Inc

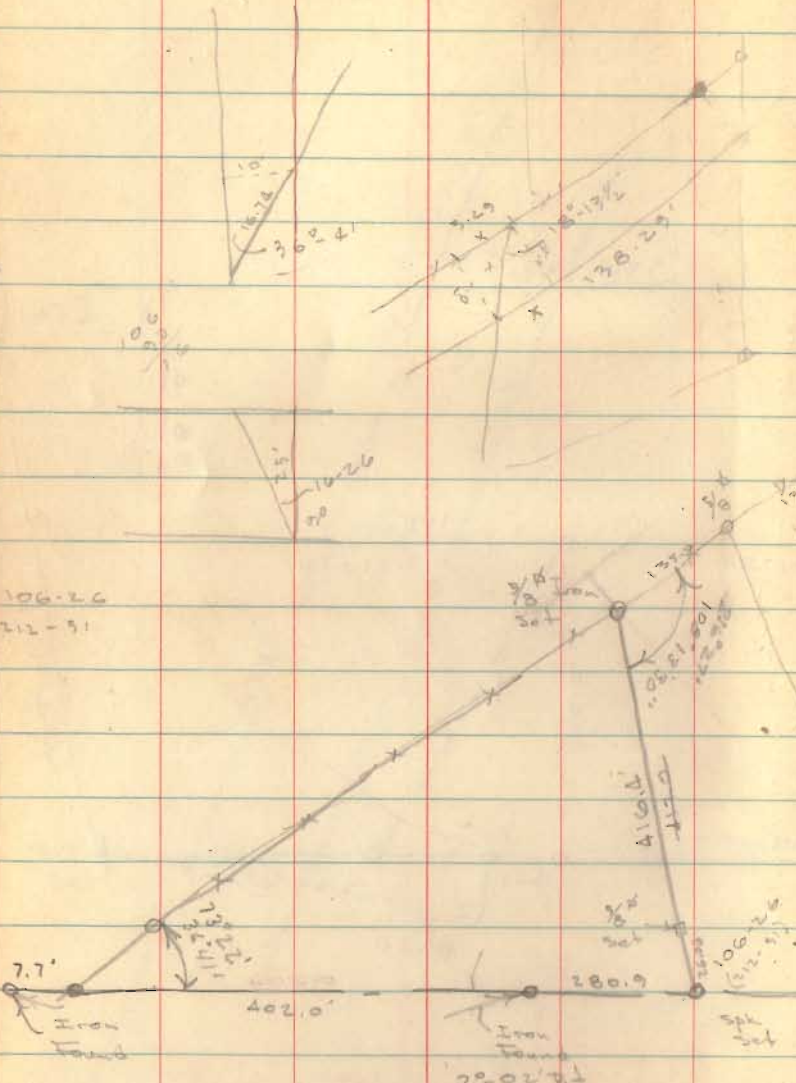

106-26
212-91

BL 2 pg 72

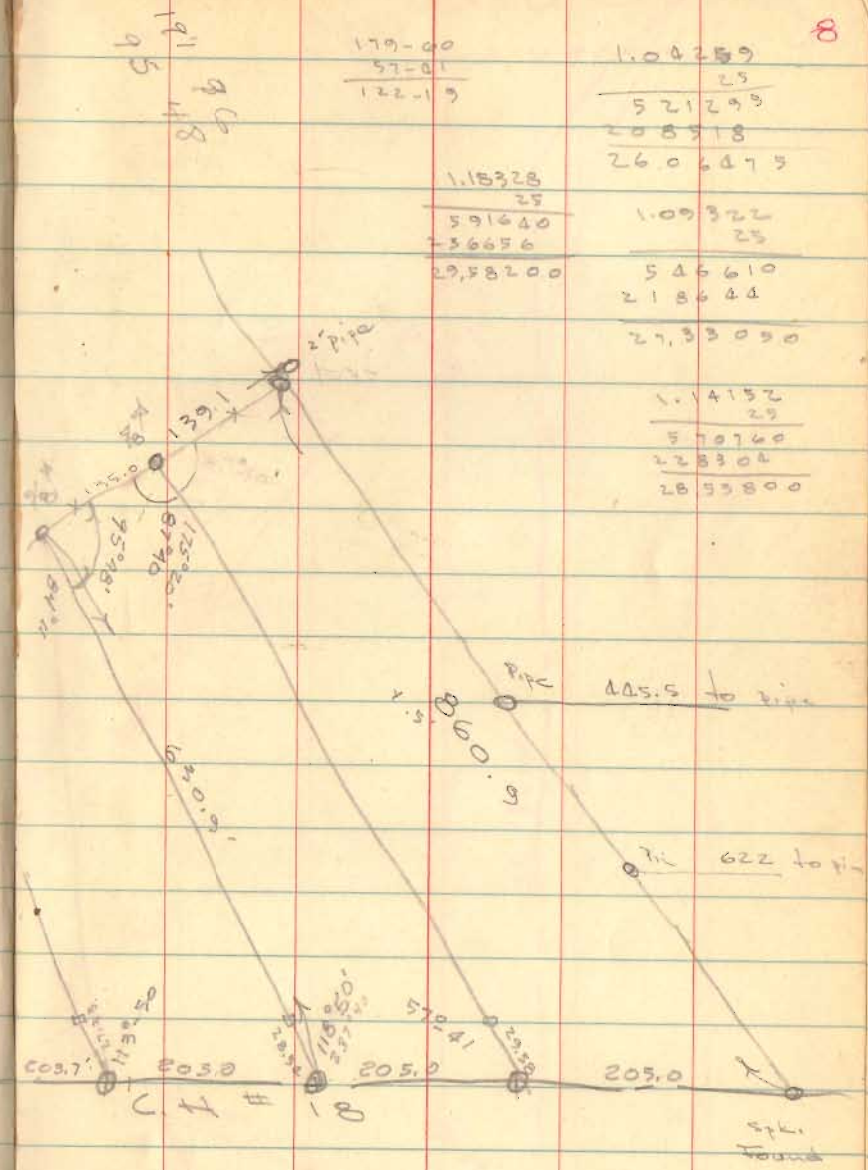

179-00
57-01
122-19

1.18328
25
591640
736656
29,58200

1.04259
25
521299
208918
26.06475

1.09322
25
546610
218644
27.33050

1.14152
29
570760
228304
28.53800

INDEXED ON MAP
2438

615
205.7
818.7

Troucht Survey
Pt. lot 508 - lot 509, Pt 510

West Liberty, O 1.00463

1.00483
x = Sec 5°30' x 150

593704

x =

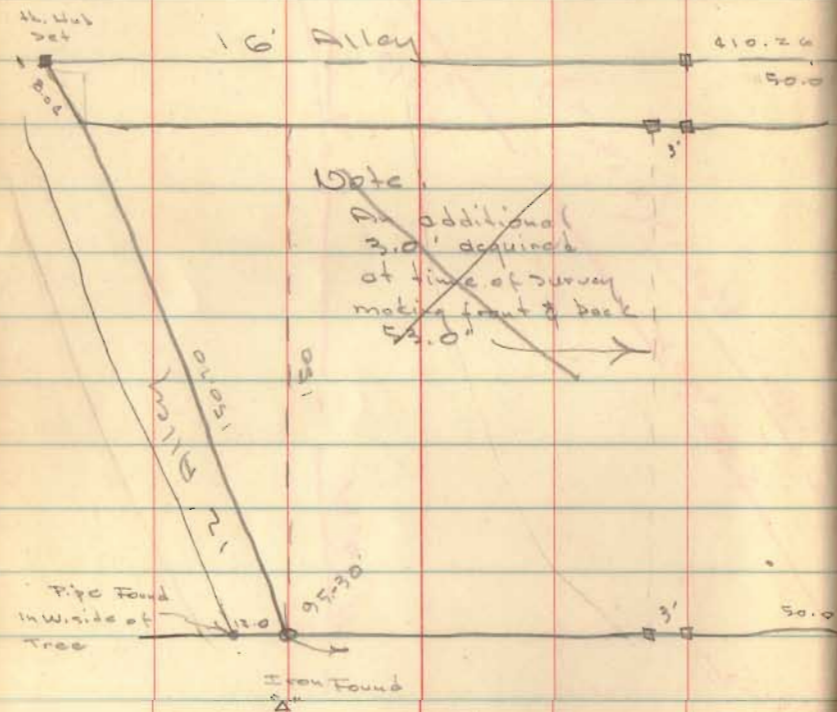

Picknelltown

Yoder Subdivision #2

Plot BK. A Vol. 1, pg. 79

Yoder
Geology

June 29, 1957

10

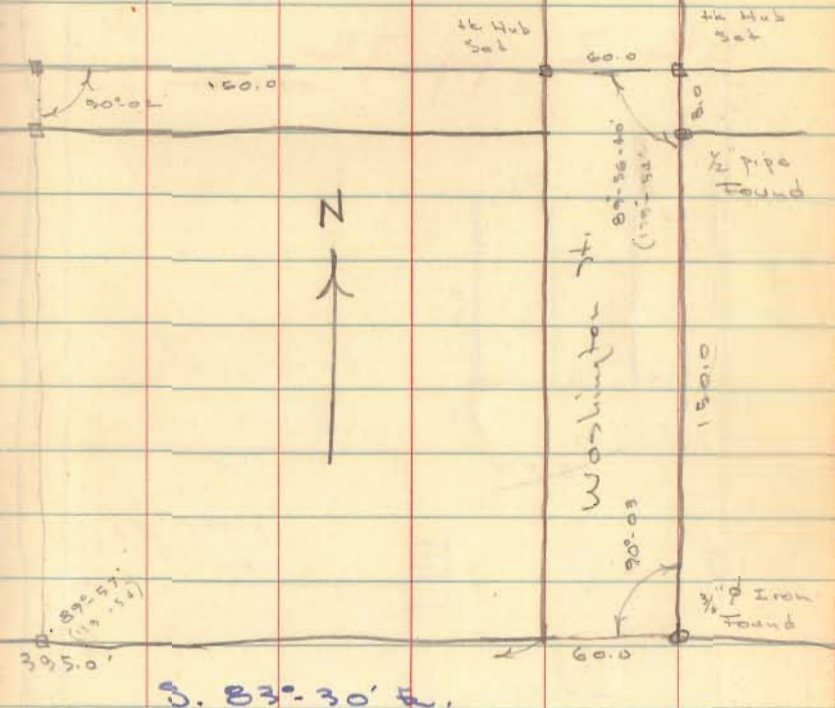

S. 83°-30' E.

Road

89.62

83.30

6-32

BK 2, pg. 73

INDEXED ON MAP
4632

Trough Survey

11



Bk 2, p 7a

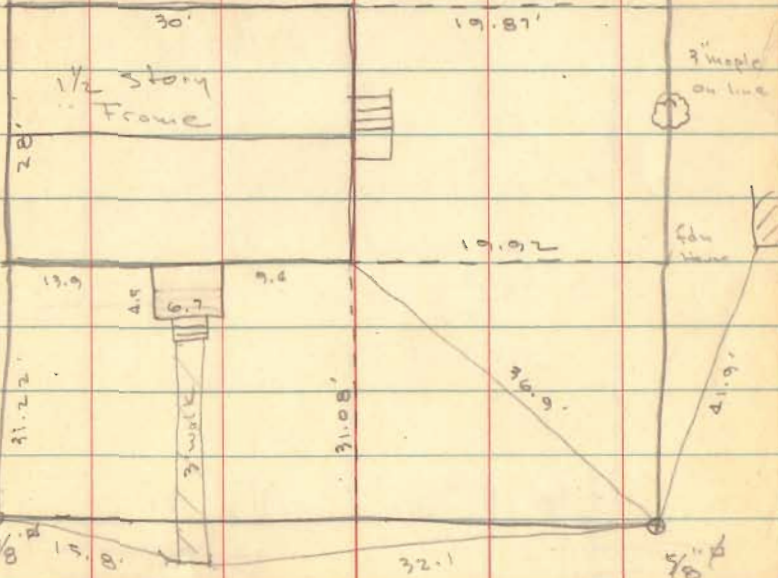

$1/2$ pipe set

INDEXED ON MAP
4632

Fore Homes Inc.
Huntsville, O

100.0
45.2
54.8

BL 3 pg 5

INDEXED ON MAP
2664

13

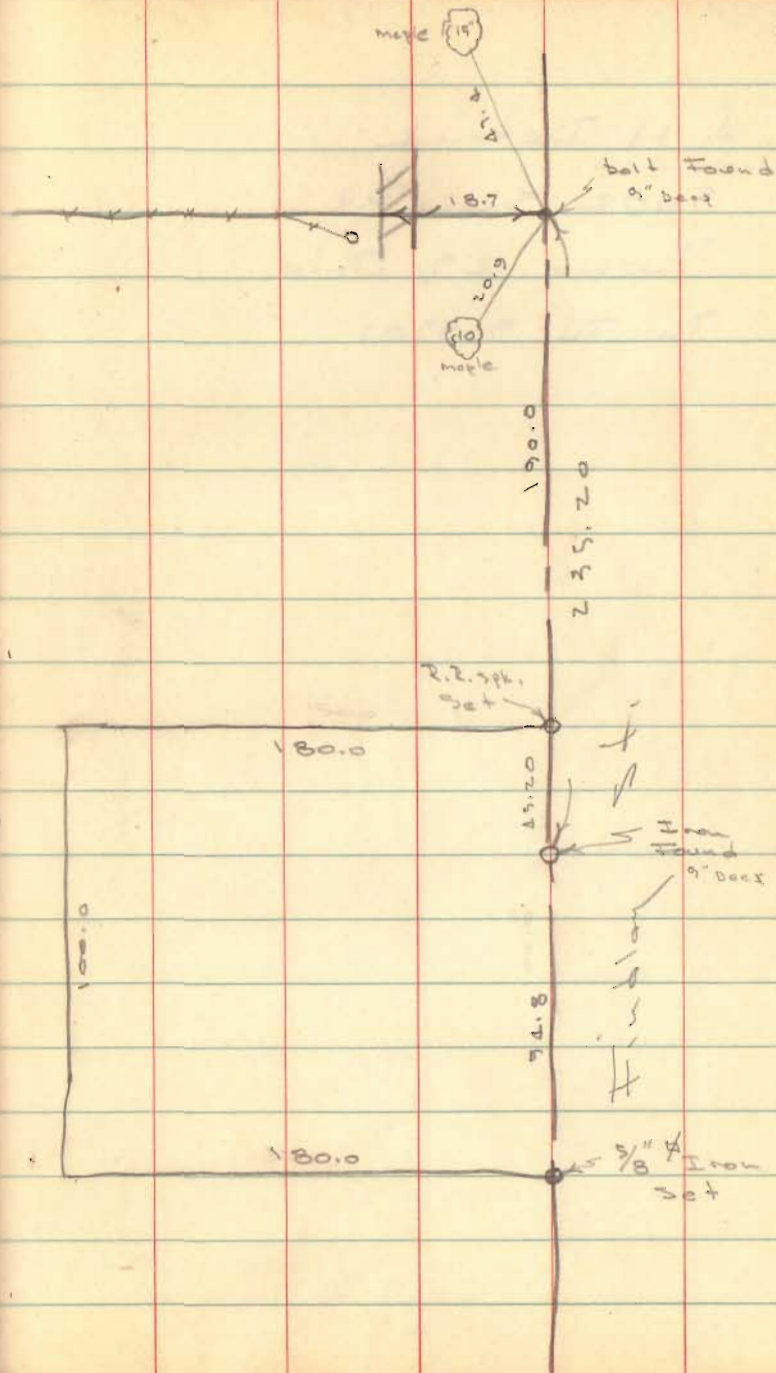

Jess Fulmer
 Town Surveyor Clerk of sch. bd.

BL 2, P 9 13

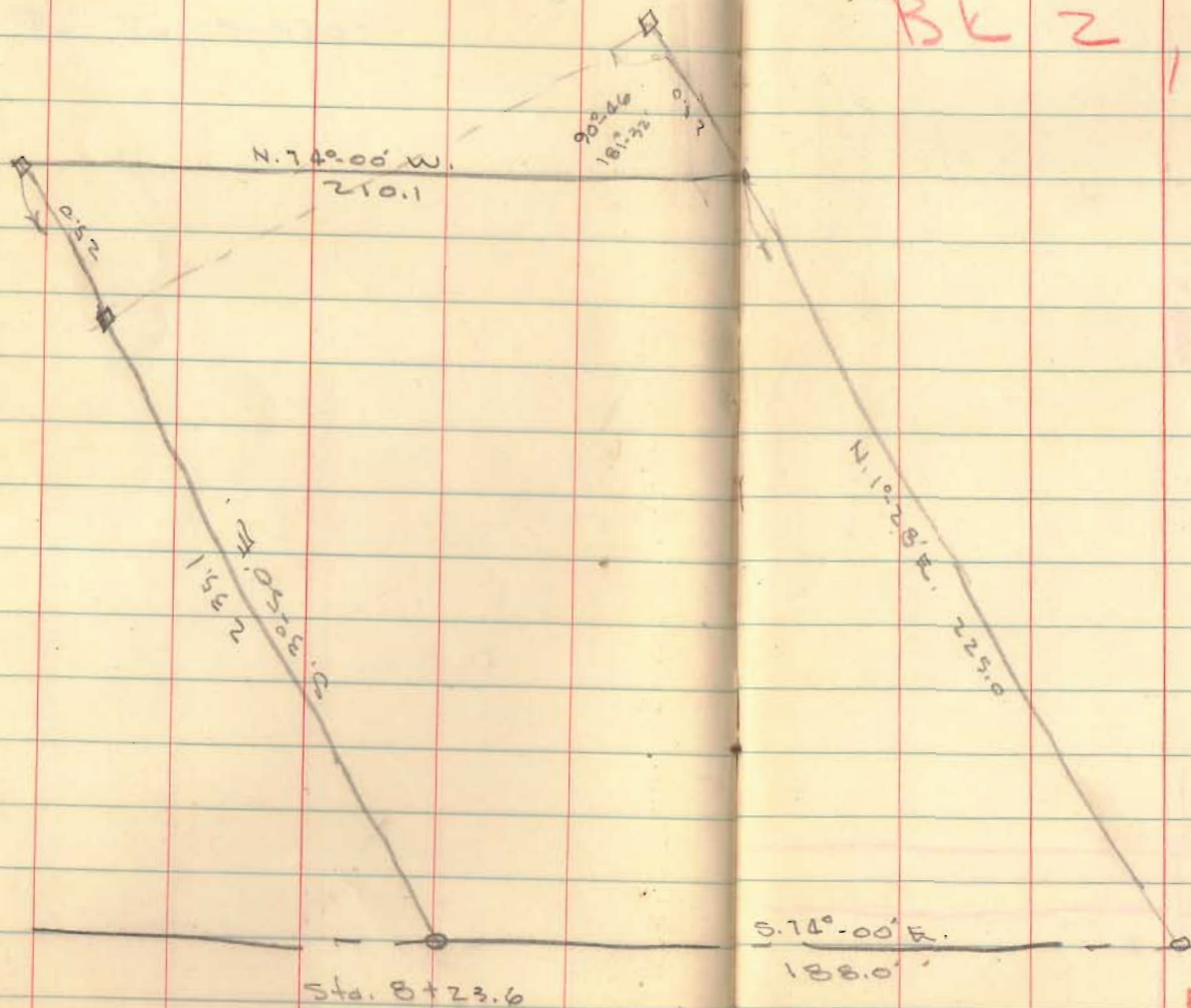

INDEXED ON MAP
 3046

Duff Juvey
Belle Center

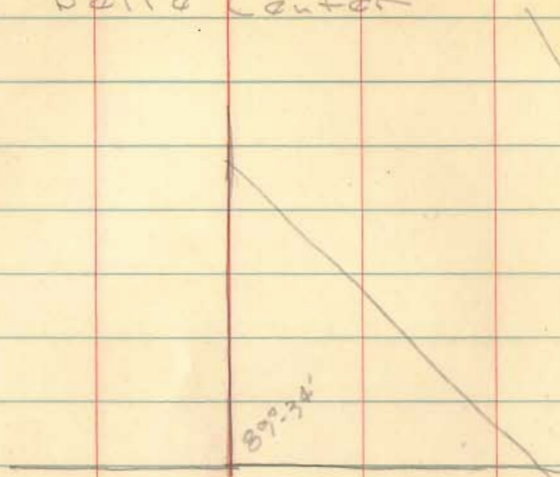

BK 3 pg 24

INDEXED ON MAP
3360

Dodson
Geeslin

Oct. 11, 1958

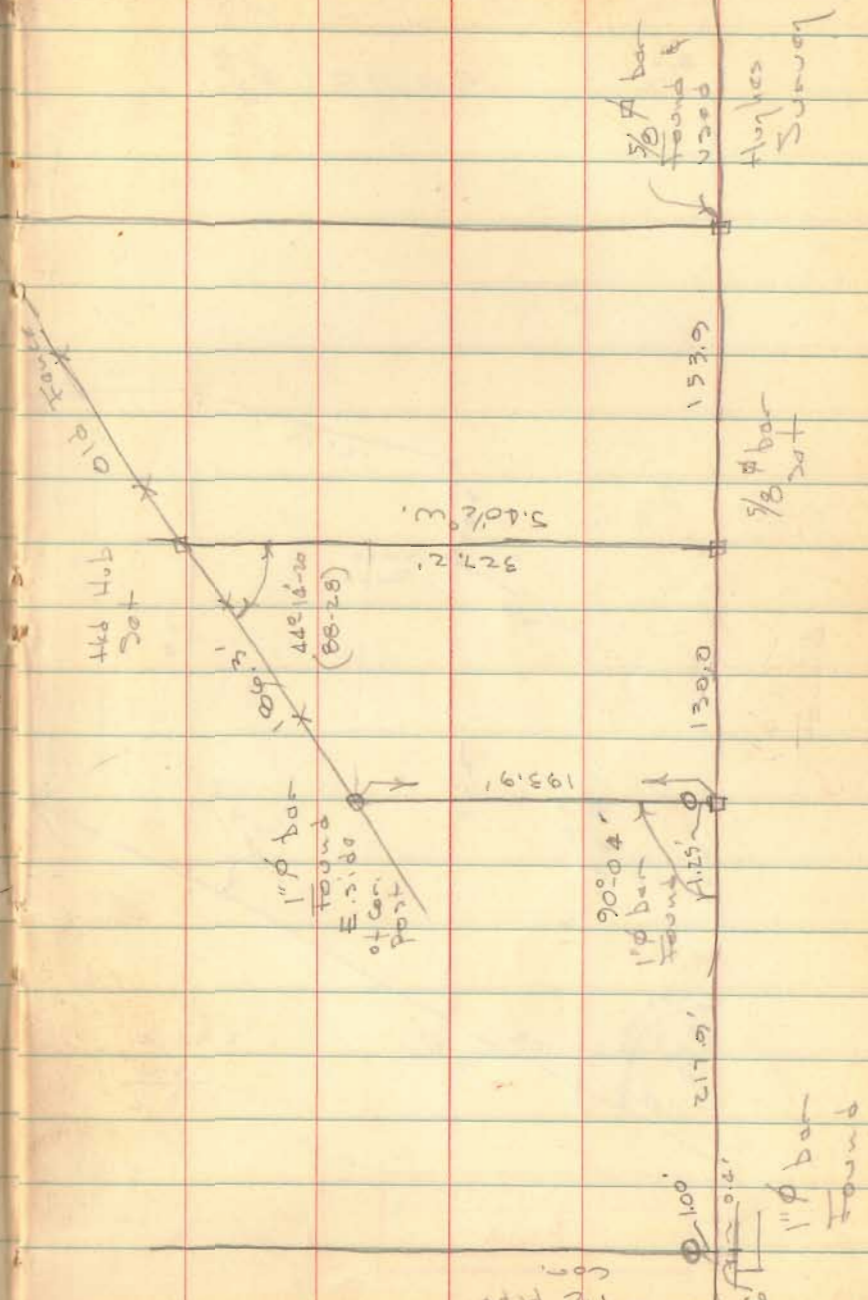

17

OUTLOT 5-6 DEGRAFF

19

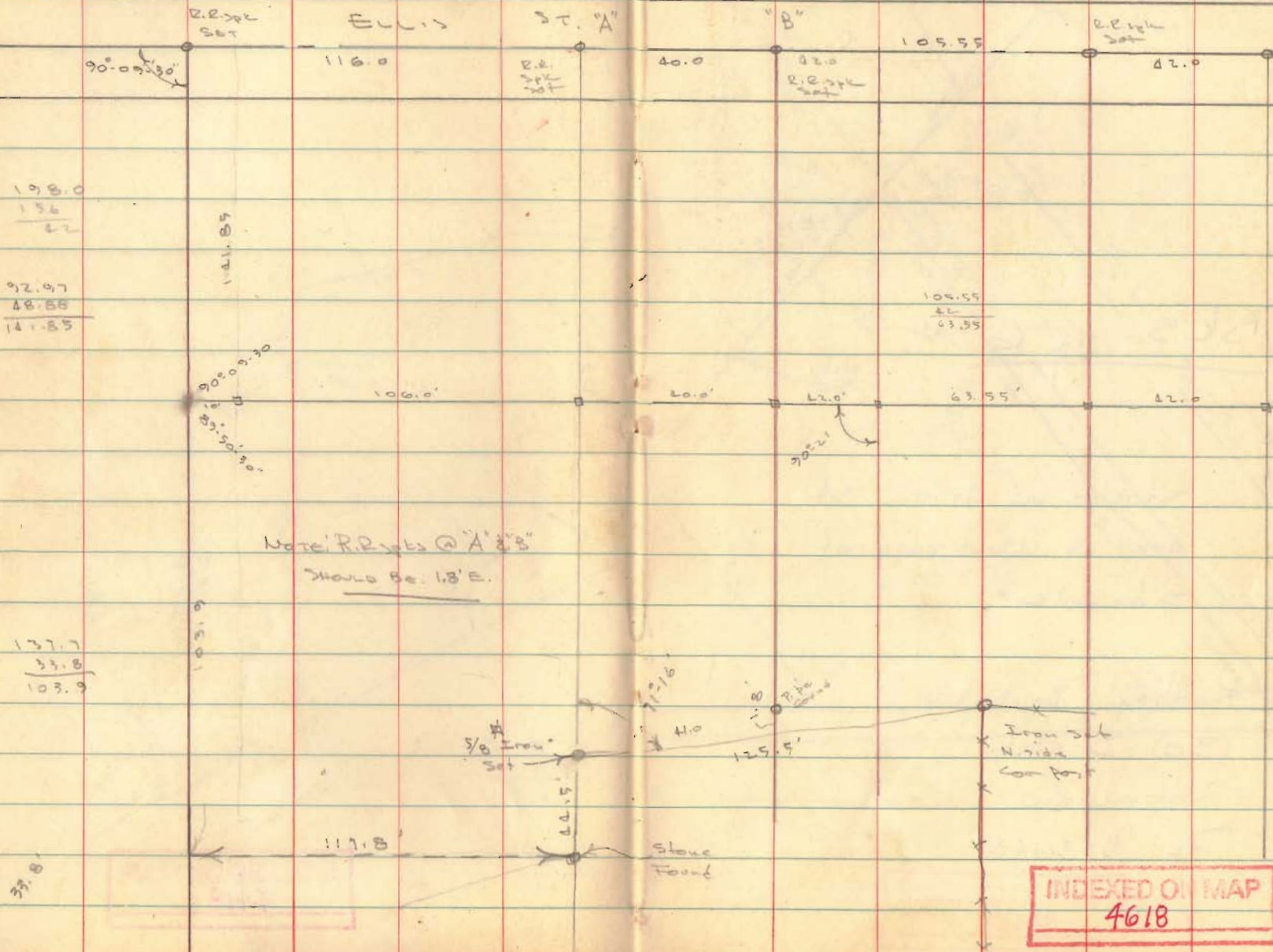

Boubaker Survey
Lakeview O.

Aug 22, 57
20

Judson
Georlin

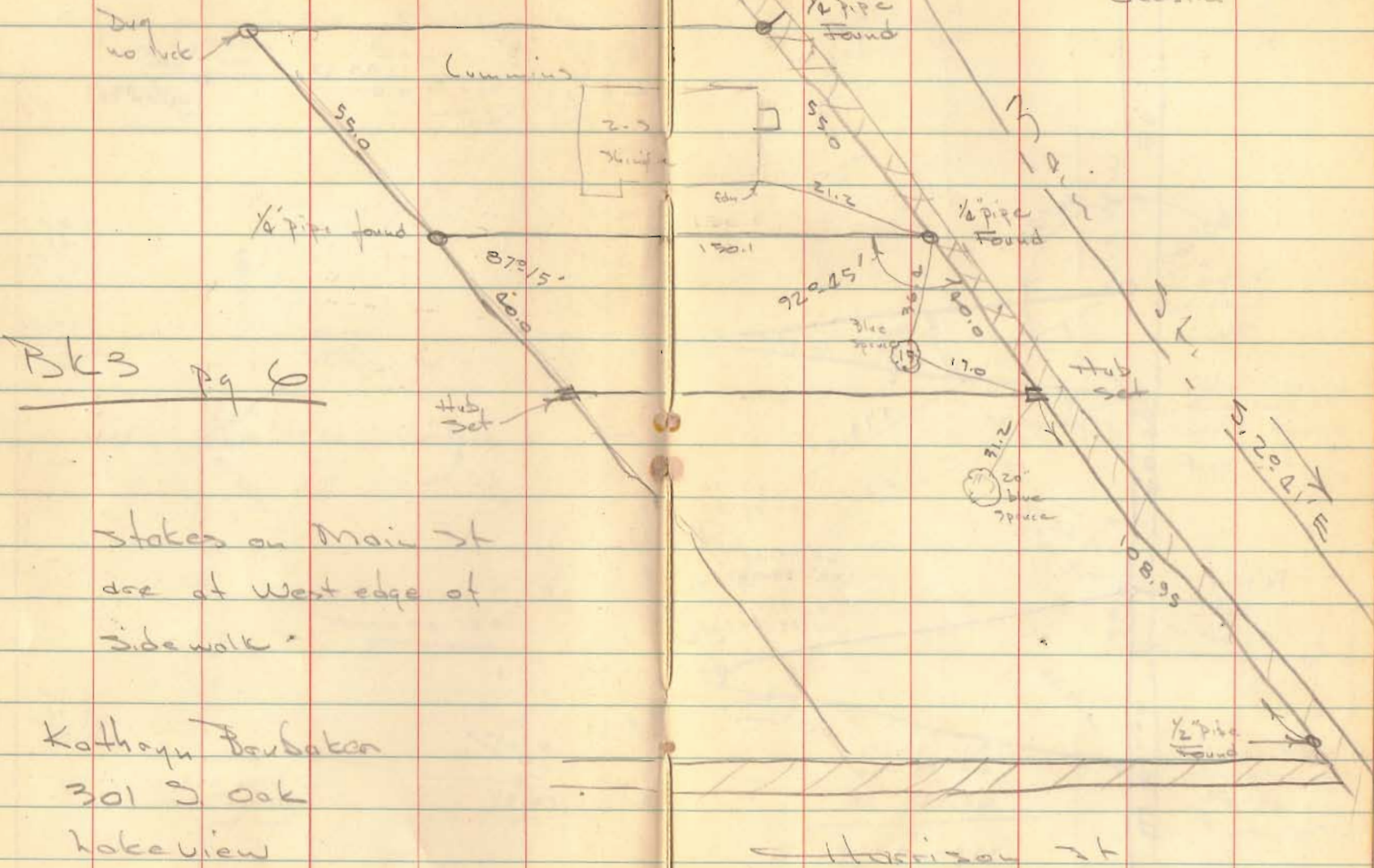

Bk 3 Pg 6

Stakes on Main St
are at West edge of
sidewalk.

Kathryn Boubaker
301 S Oak
Lakeview
Ph 5-3644

INDEXED ON MAP
3188

12" Weeping Willow

1/4" pipe
set 3/8"

3/4" pipe
found

elec.

36.05'

26.75'

135.55'

3703

3702

3701

3700

3799

3798

3757

X

89.56'

80

16'

69.70

80

80

80

80

80

15'

pipe found

69.50

80

BK 2 pg 23

INDEXED ON MAP
21 20

76-15²
 90-00
 100-08
 93-38

21

1.00 199
 25
 500 995
 200 398
 25.08 75

Dobro
 Gilbert

Sept. 28, 57

23

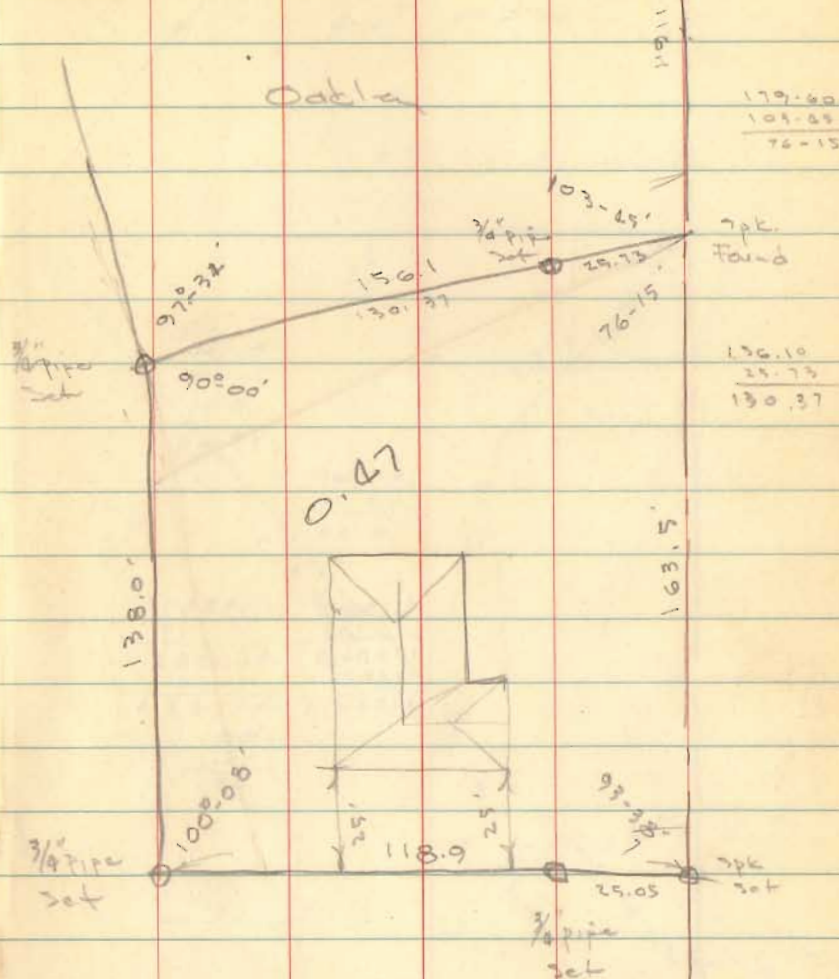

179.60
 103.85
 76-15

150.10
 29.73
 130.37

BL 1, Pg 59

INDEXED ON MAP
 2109

H. C. Taylor Survey
Stokas Twp

V = Sec 19-54 x 10.0

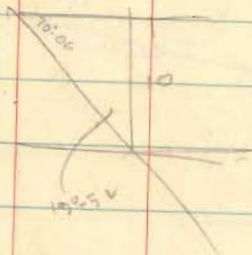

81-52
70-00
28-00
179-60

89-60
70-00
19-54

2.13009	1.19257
19	19
1065023	566285
213005	119257
8193075	1698855
	180
	152
	28



BK 3 Pg 1

Dobson
Gilbert

9/29/57

24

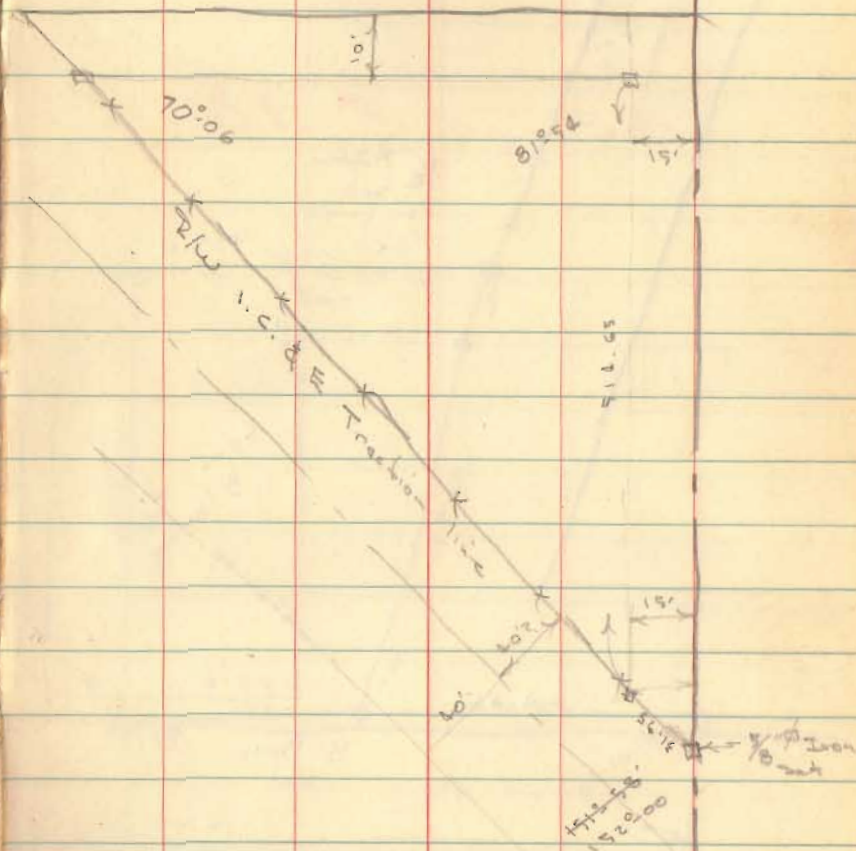

INDEXED ON MAP
3154

180
152
28

Caldwell Survey
 Bellefontaine

Used fence for
 line

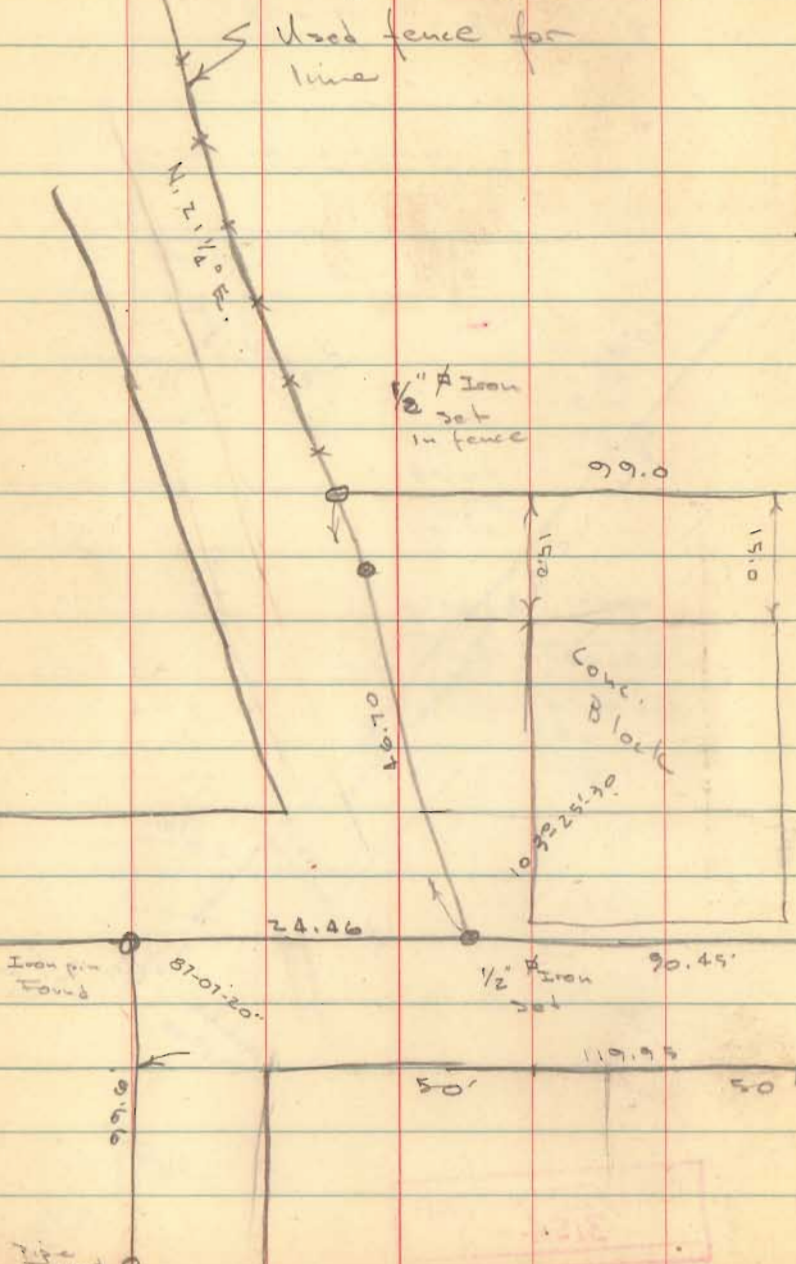

Dodson
 Georgia

Oct. 12, 1997 25

0.10

Bk 3 Pg 38

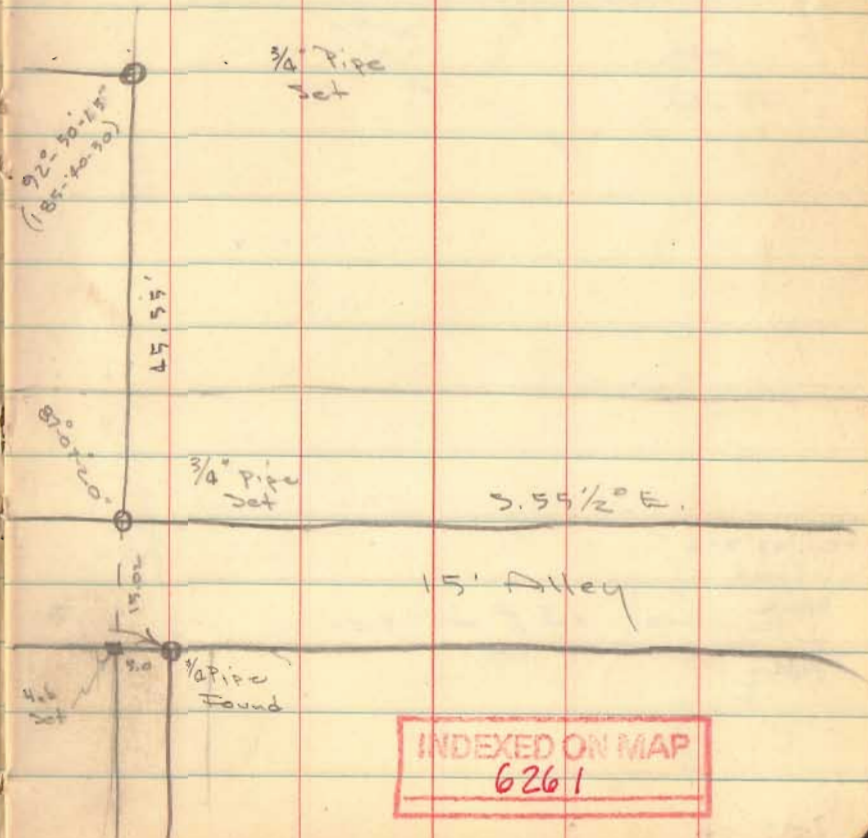

INDEXED ON MAP
 6261

Gretno Church
Harrison Twp

Bk 3 pg 39

INDEXED ON MAP
2815

Dodson
Gretno

11/9/57

30

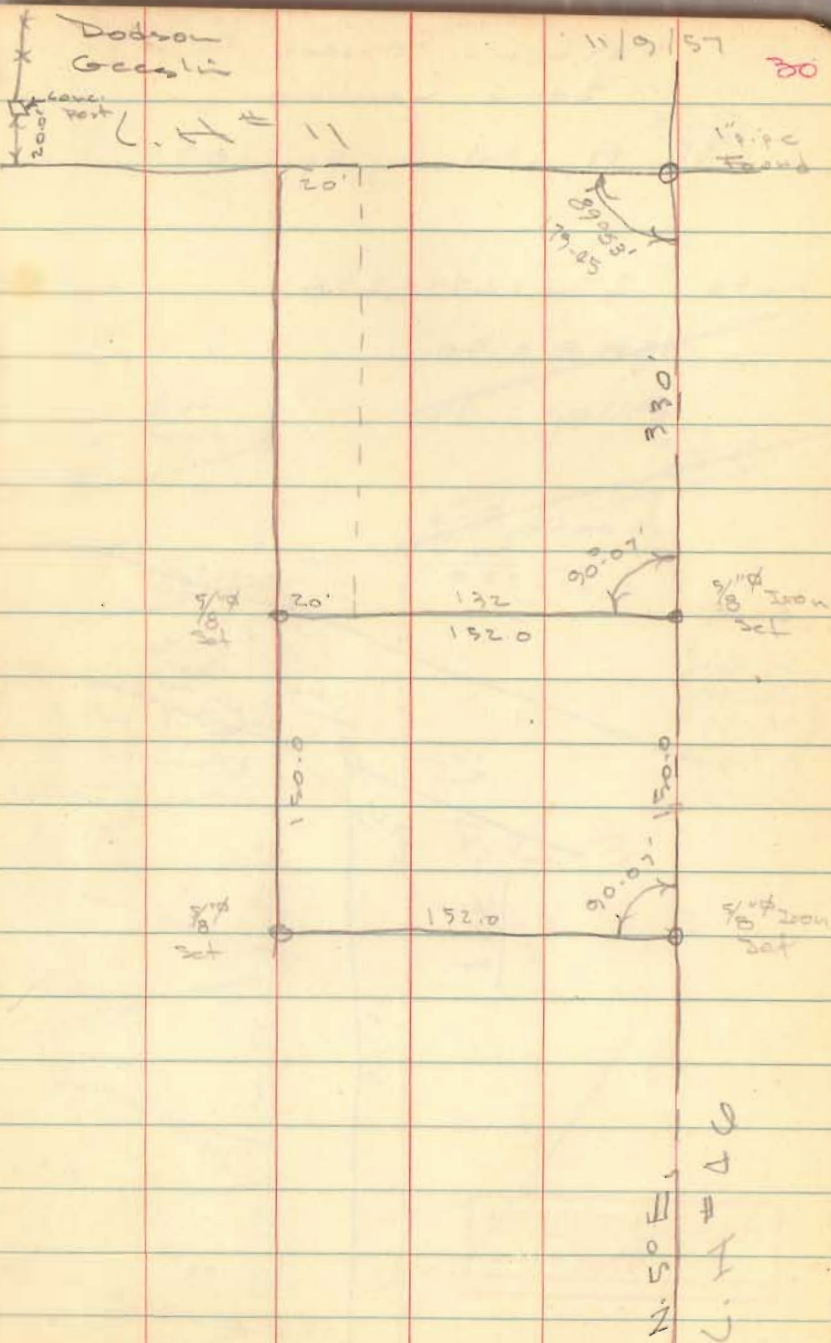

Hester-Powers Add.
Belle Center

Bl. A, Vol. 1, pg 107

lots 276-277-278

158.8 x 50

Alleys 15'

$$\frac{1.00335}{50,16750}$$

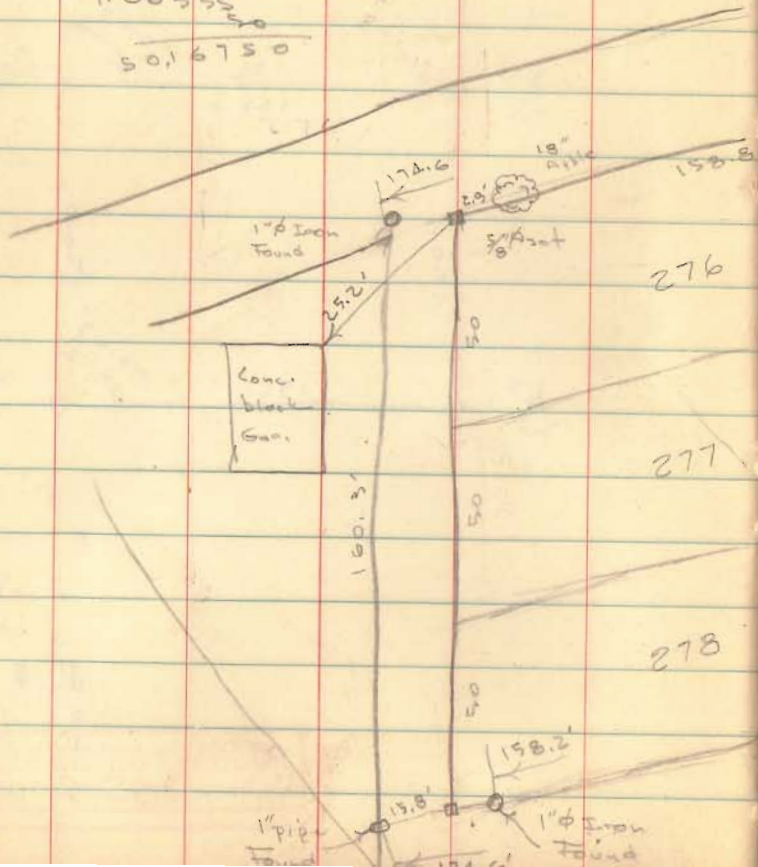

$$\frac{179-60}{85-19}$$

94-41

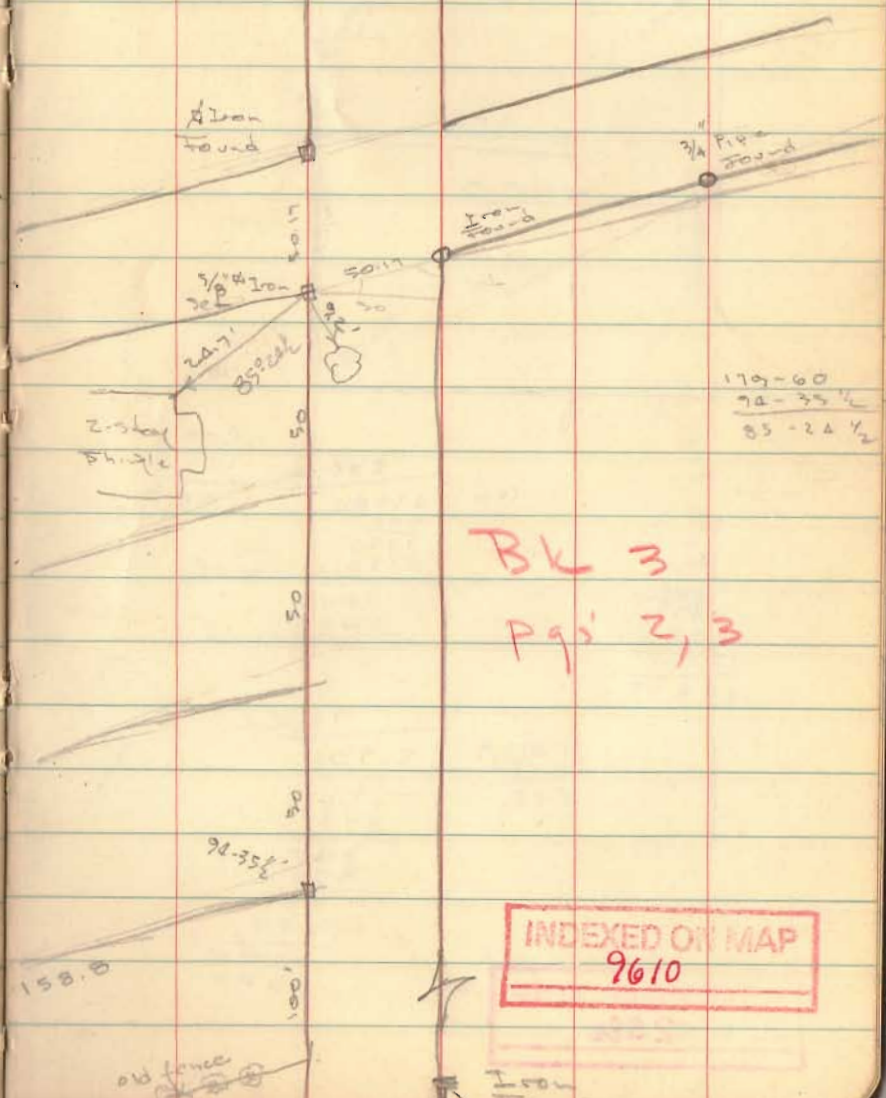

$$\frac{179-60}{74-35 \frac{1}{2}}$$

85-24 1/2

BL 3
Pg's 2, 3

INDEXED ON MAP
9610

$$\begin{array}{r} 21780 \\ 2 \overline{) 43560} \\ \underline{4} \\ 3 \\ \underline{6} \\ 15 \\ \underline{30} \\ 0 \end{array}$$



$$\begin{array}{r} 208.7 \\ 150 \overline{) 290.1} \\ \underline{300} \\ 1356 \\ \underline{1350} \\ 600 \\ \underline{600} \\ 000 \end{array}$$

$$\begin{array}{r} 175 \\ \underline{125} \\ 875 \\ \underline{350} \\ 175 \\ 2 \overline{) 875} \end{array}$$

$$\begin{array}{r} 174.22 \\ 125 \overline{) 21780} \\ \underline{125} \\ 928 \\ \underline{875} \\ 530 \\ \underline{500} \\ 300 \\ \underline{250} \\ 500 \\ \underline{500} \\ 000 \end{array}$$

INDEXED ONLY MAP
2586

Dodson

11/28/57
wed

32

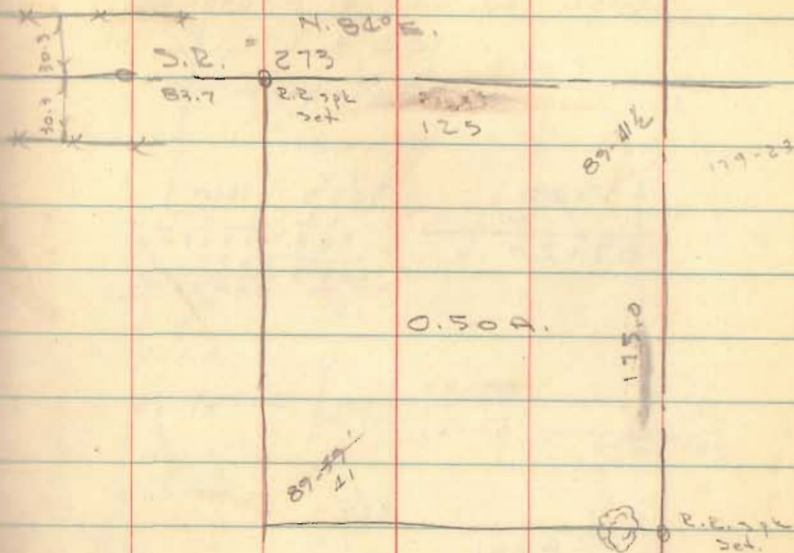

Norman Dye
Dushsylvania

$$\begin{array}{r} 208.7 \\ \underline{175.0} \\ 33.7 \end{array}$$

BK. # 3 Pg. C

Dolph Survey
Harrison Twp

Dolph to Carl J. Fletcher
104 Buckingham St.
Bellefonte Pa

43560
2

87120

327.3 11465
1.4 250
36.8 13250
2950

365.5 346250

~~89-58
17
89-21~~

~~81-23
17
81-40
179-60
81-40
98-20~~

327.3
1.4
36.6 11465
132
365.3 2930
327.3 4395
692.6 465
193380
327.3
346.6

328

26561

87120
656

2152
1968

1840
1640

2000
1968

320

128
2 356 327.3 11465
128 11720
18.7 2930
346.0 1465
157520

346.6
264

13864
20790
6932

91502.4

346
256

2076
1730

692
88516
7110

1856

99998
250

4999900
199996

24999500

10055
250

2750
110

13750

9663
2) 6926
6

1856

1/18/58 33
Dolph
Geolin

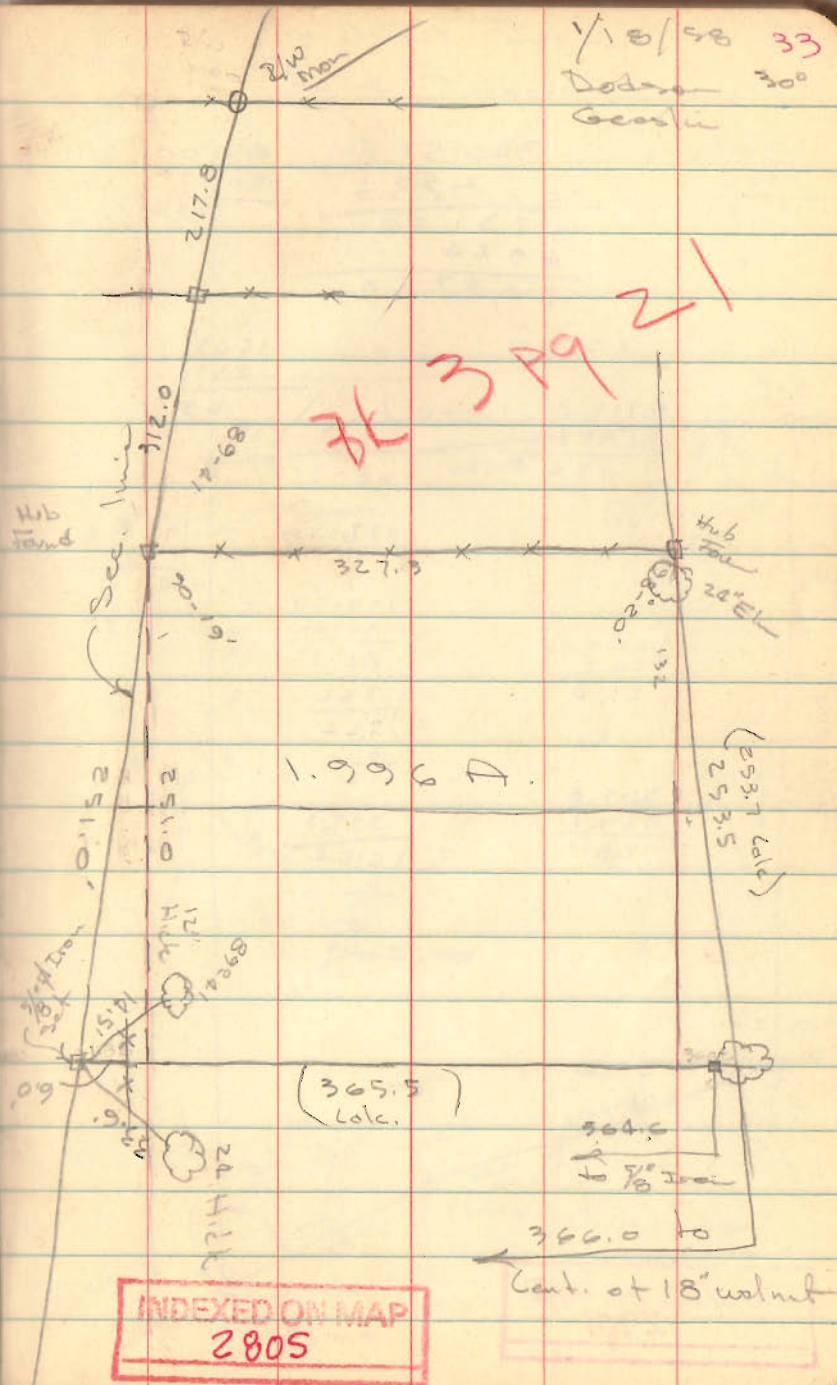

$$\begin{array}{r} 346.3 \\ 250 \\ \hline 1731.50 \\ 6926 \\ \hline 86575.0 \end{array}$$

$$\begin{array}{r} 87120 \\ 86575 \\ \hline 545 \end{array}$$

435.40

$$\begin{array}{r} 1465 \\ 291 \\ \hline 65 \end{array}$$

$$\begin{array}{r} 87120 \\ 86946 \\ \hline 174 \end{array}$$

68-36

137-13

97-56

179-60

194-112

97-09

195-92

82-51

$$\begin{array}{r} 362.0 \\ 340.2 \\ \hline 21.8 \end{array}$$

$$\begin{array}{r} 362 \\ 2 \overline{) 724} \\ 6 \\ \hline 6 \\ \hline 12 \end{array}$$

$$\begin{array}{r} 369.8 \\ 337.7 \\ \hline 28.1 \end{array}$$

$$\begin{array}{r} 337.7 \\ 2 \overline{) 675.4} \\ 6 \\ \hline 6 \\ \hline 15 \\ \hline 14 \end{array}$$

INDEXED ON MAP
2901

Woods
GeasliDe Mills Survey
Lake Twp.

4/5/58

34

11.03 A

11.03

except 3.92

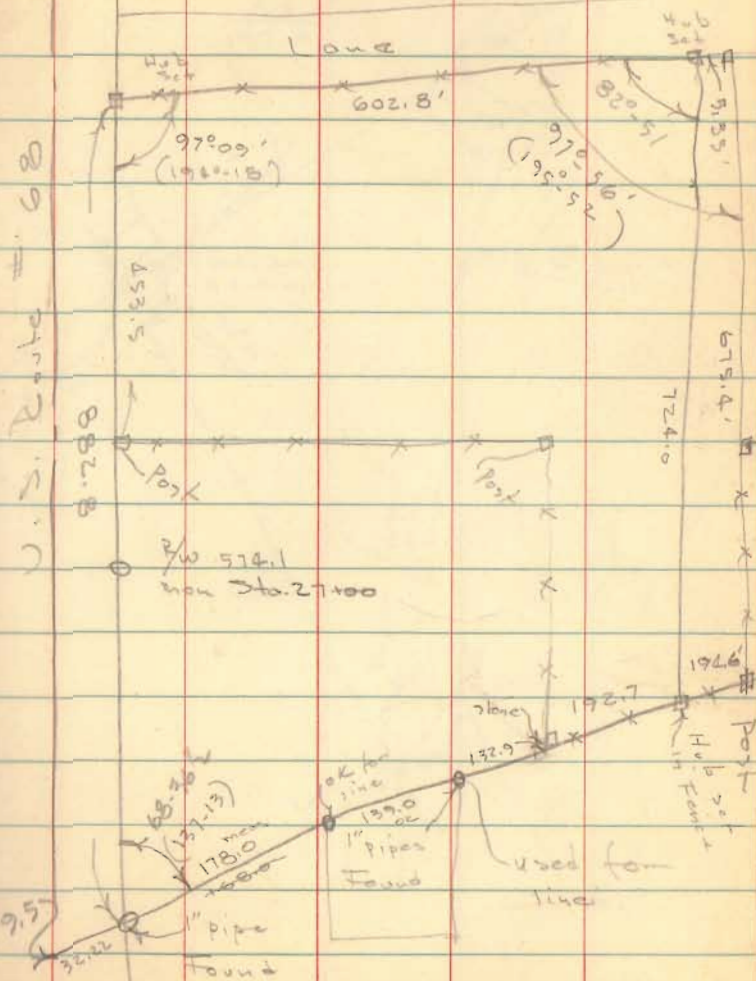
$$\begin{array}{r} 3.92 \\ \hline 7.11 \end{array}$$

87°31'
175°0'

1.00095
30
30,02850

Marle Settlement
Box 548
Lakeview
#35

137.00
99.32
43.68
13
56.68



.04366
1.50
2,183.00
49.66
6,559.00

120.00
4.56
113.44



INDEXED ON MAP
3194

Redman
Detail

4/9/58

36

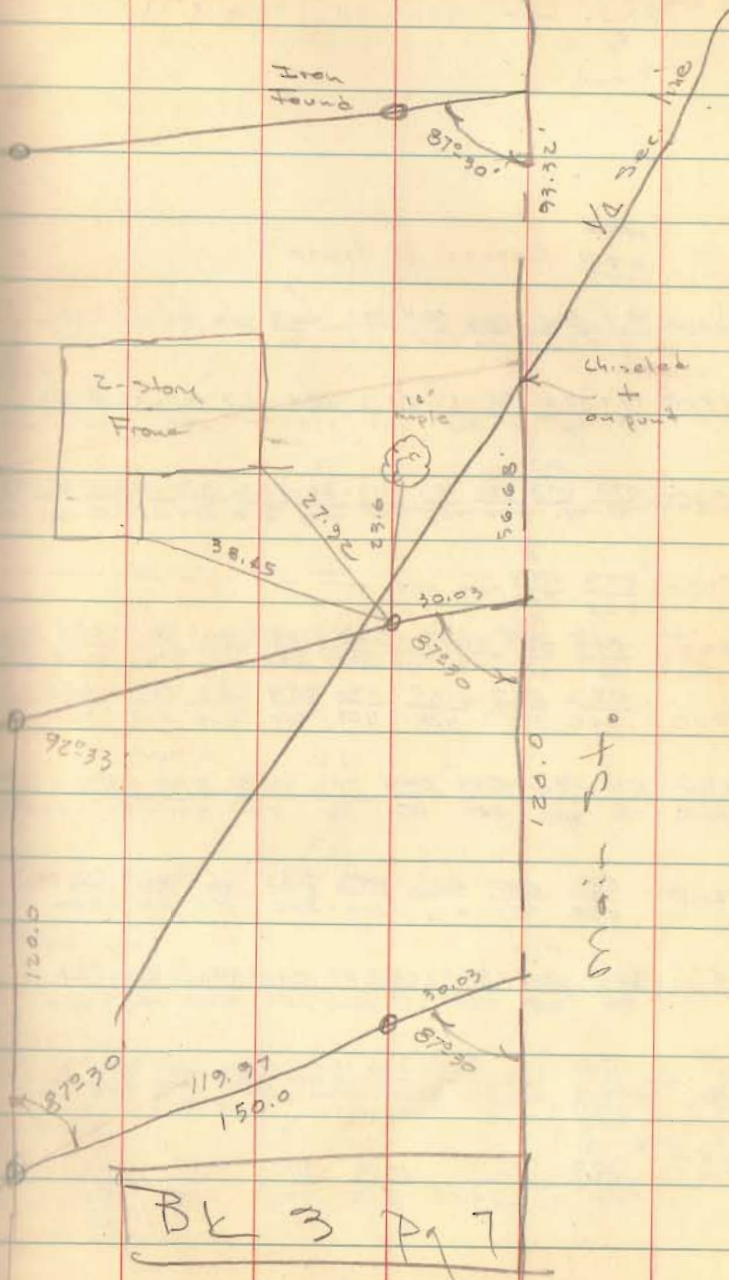

Jack Godwin Survey
RUSHKLVANIA

0038
+ 180

3320
3320

0

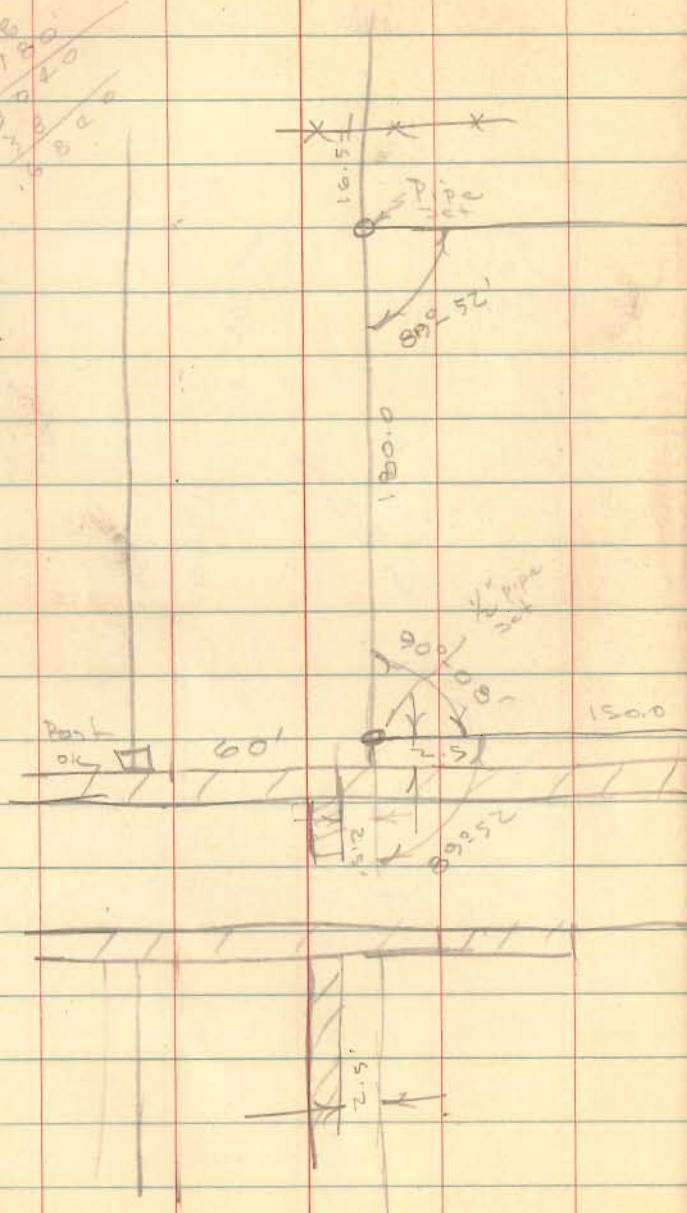

Madison
Geologic

4/29/58

42

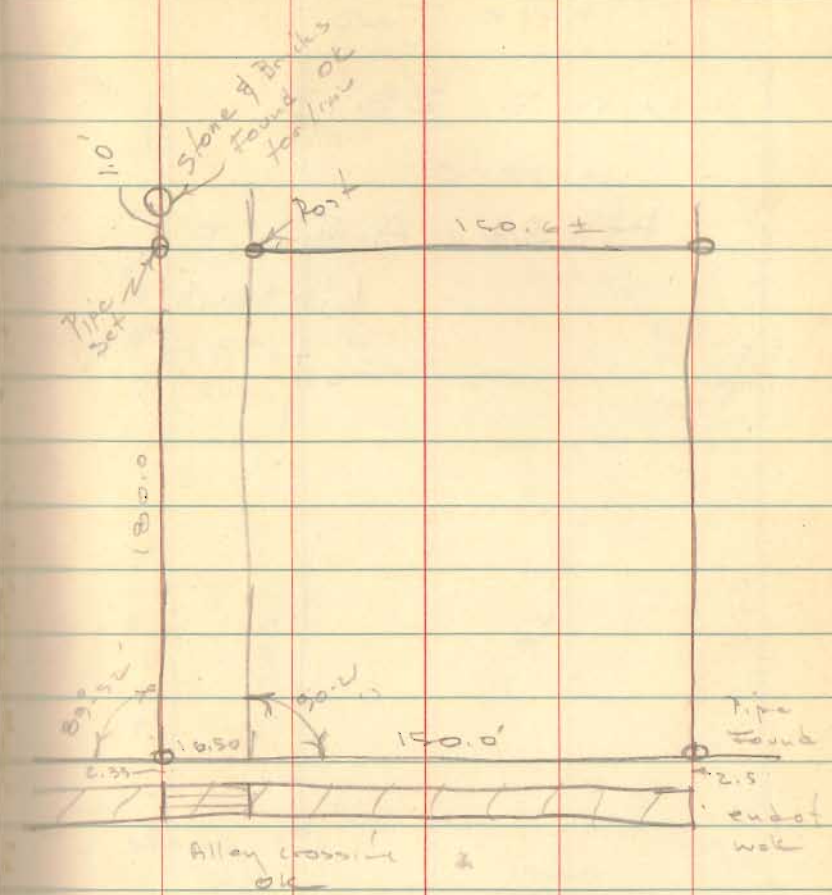

INDEXED ON MAP
9074

BK # 3, pg 9

Knight Survey
Lake Twp.

U.M.S. 2873

Pt. of Arthur F.
Linson's
4.73 A tract

Dodson
Betrick

5/9/58

43

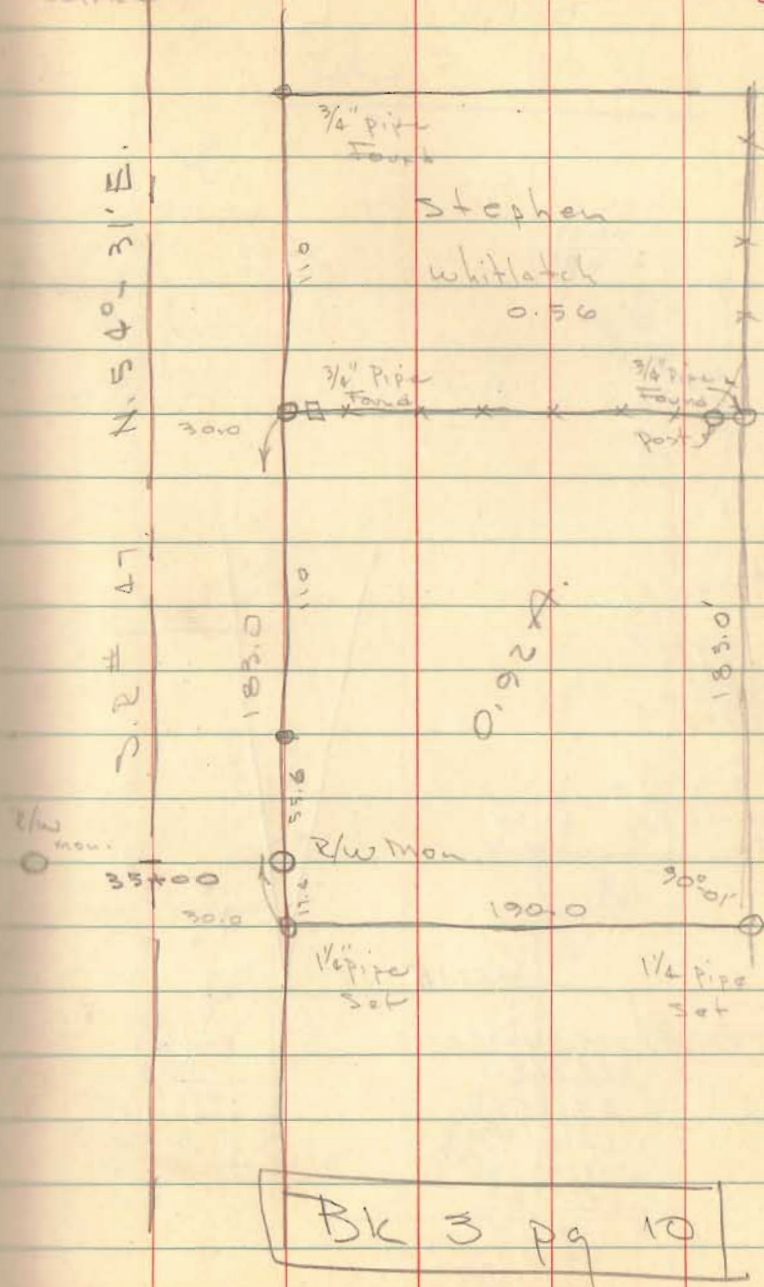

INDEXED ON MAP
2897

Bk 3 pg 10

Bollinger Survey
Bokes Creek Twp

325.15
208.23
116.90

179-60 179-60
92-30 88-12
91-48

179-60
87-30
92-30
88-12
2-18

87-30
88-12
2-18
179-60

.99951
325
199755
199402
299853
324.84075

X = 325
88-12 87-30
91905

324.84
40
284.84

325.15
99905 / 324.84075, 00
299715
251257
199810
514475
479323
149500
99985
495950
499525

1.00009
325
500243
209098
300147
325.15925

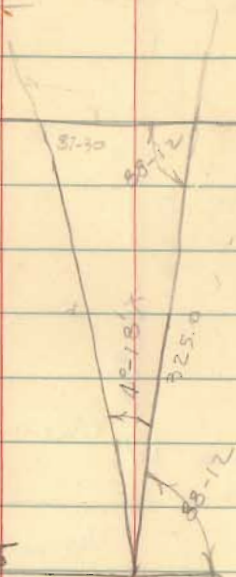

Dobson
Genslin

5/10/58

40

Bl 3 Pg 11

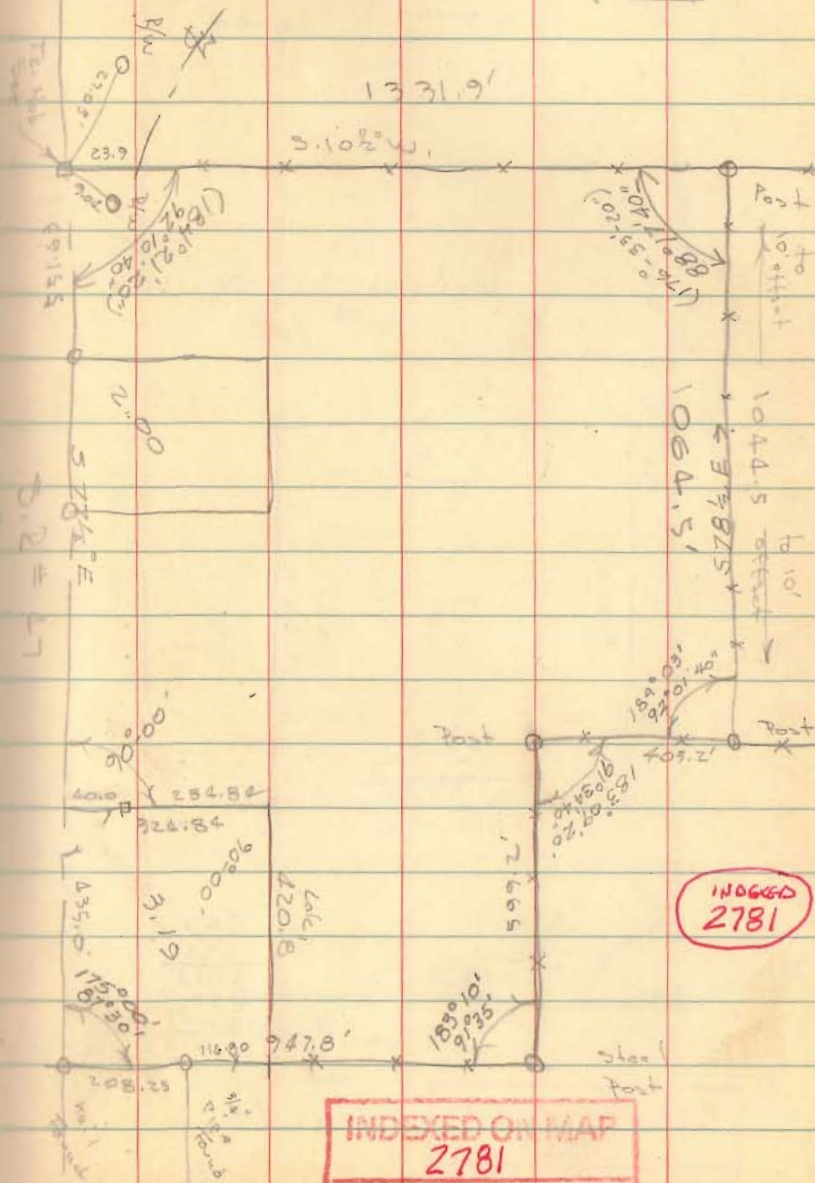

Hill Survey

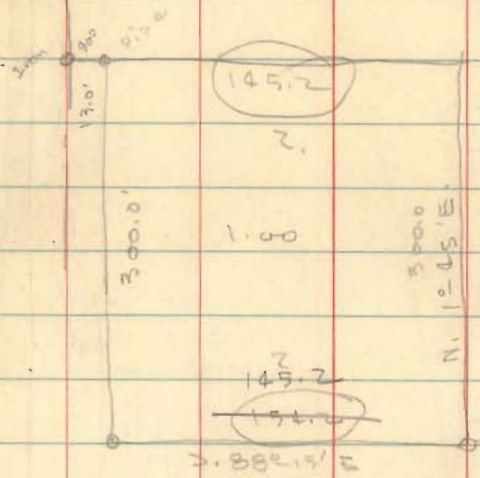
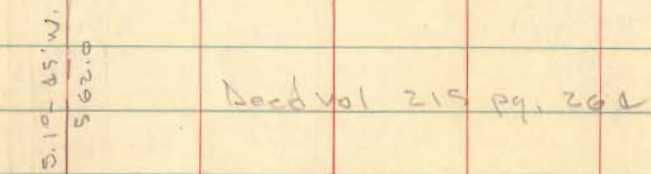
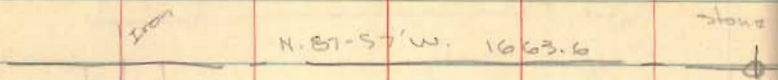

~~87-57~~
~~1-05~~
 89-42

425
 13
 412
 438

945
 425
 4725
 1890
 3780
 201,625

179-60
 89-12
 90-18
 435,000

9/17/58
75° 45

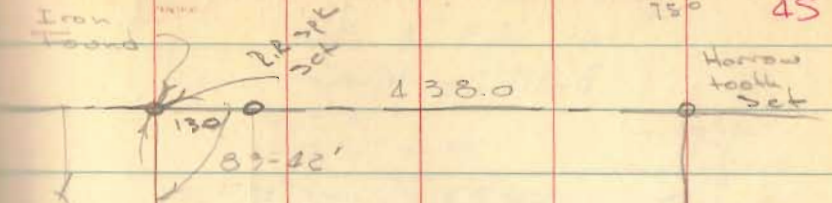

Dk # 3 pg 12

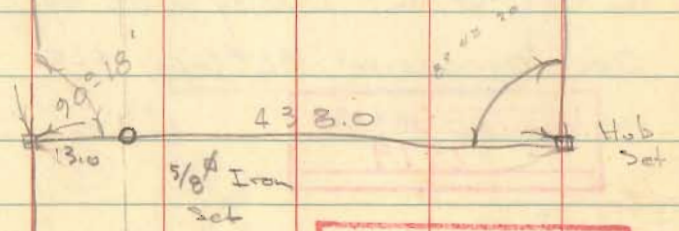

INDEXED ON MAP
 2813

Geiger Bldg. Dravey
lot 83 & 90
Bellefontaine

A-B = 61.78

B-C = 1.68

D-E = 1.57

E-F = 61.81

61.81
1.57
63.38
8.25
55.13

A = P-K nail found

B = " " set

C = " " found

D = $\frac{3}{4}$ " pipe found - S.E. cor lot 83

E = $\frac{5}{8}$ " Iron set

F = P-K nail found

TR = H-G-E = party wall agreement

See agreement BK#1-pg 420

INDEXED ON MAP
2979

BK# 3, pg 13

Dedson
Geeslin

Sunday May 25, 1958

60° 46

Columbus St.

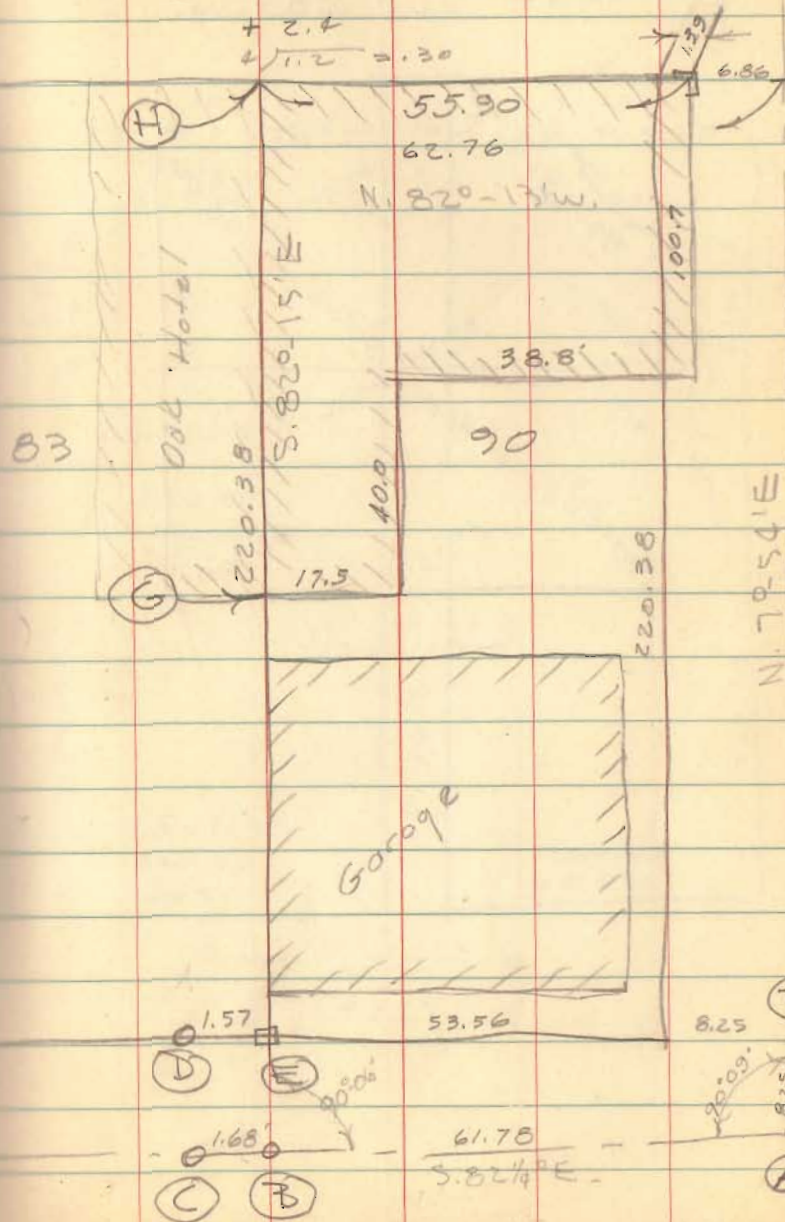

HOSTETLER
C.H. S
JEFFERSON

179-60 SA
70-52
109-08

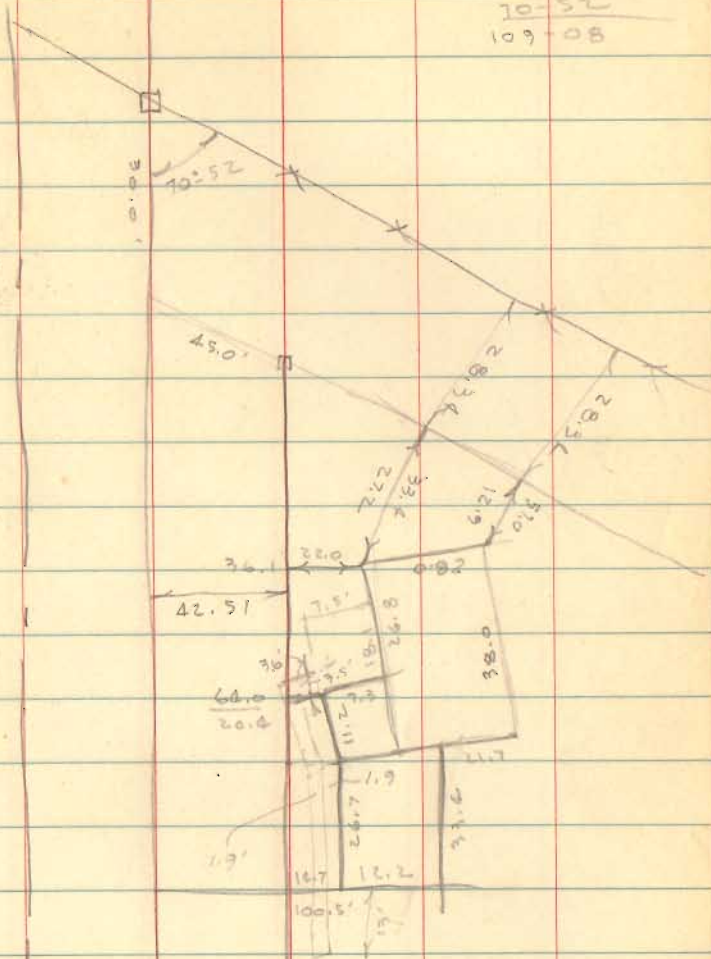

INDEXED ON MAP
2869

Baker Survey
W. Mansfield

- A = $\frac{5}{8}$ " Φ Iron set @ walk crossing
 B = " " "
 C = Hedge
 D = Point - 1' E. N.S. walk - 0.3 S. E.W. walk
 found $\frac{1}{4}$ " Iron 2.6' E. of N.S. walk
 & 1' south of E.W. walk.
 E = 1" pipe found 148.7 E of Iron found
 at D, 0.9' S. of walk
 F = bolt found - W. side of Cor. post
 G = $\frac{5}{8}$ " Φ Iron set in fence

AG = 171.8

BF = 172.6'

A-B = 100.0 - Decd. 100'

B-C = 79.1 - " 87'

B-D = 152.6 - " 65 $\frac{1}{2}$ '

- Decd B-D = 152 $\frac{1}{2}$ '

F-G = 100.0

Pins set 30.0 from N Main St.
1.0 feet E. of walk

Adrian
Geaslin

June 21, 19 58

57

Highland St. 40'

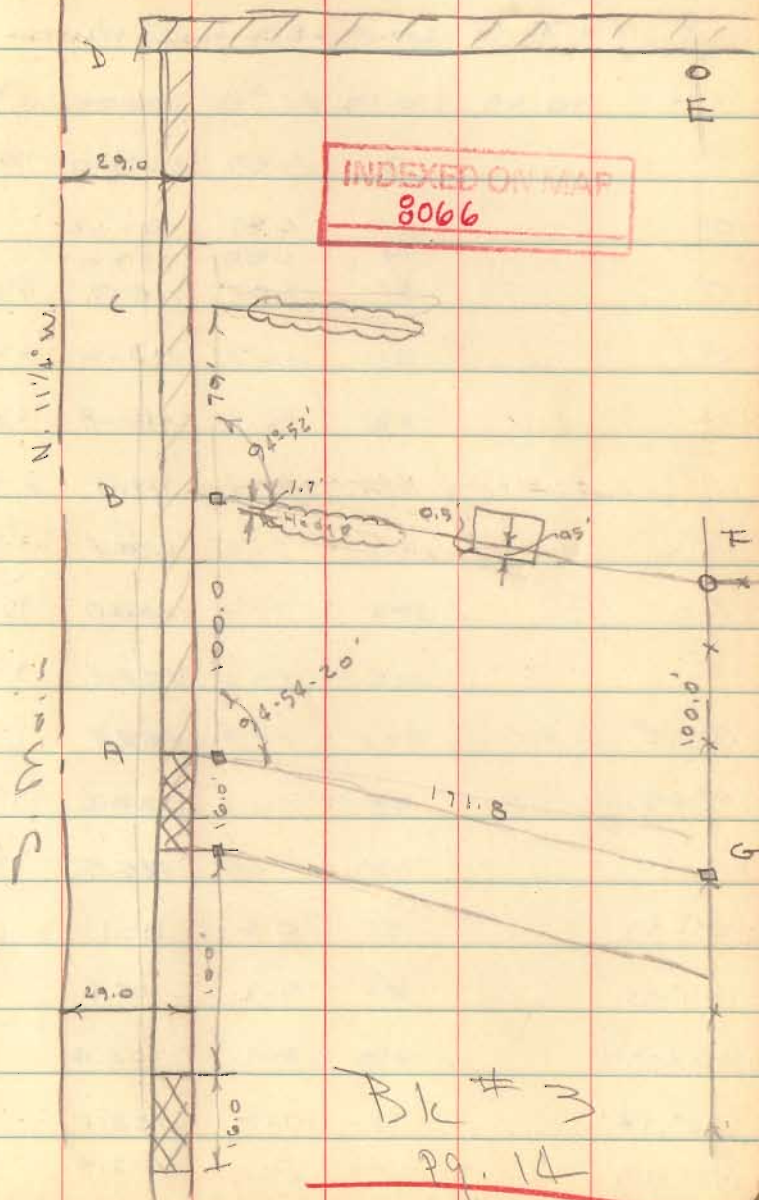

Blk # 3

pg. 14

Jack Oakley
RR# 2 Lakewood, Ohio

89-60
77-15
12-45

97534

25.63	
29000000	
1950681	
<hr/>	
529320	
487670	
<hr/>	
616500	
585204	
<hr/>	
312960	

Bk 1 pg 59

Don Doherty
Lakewood, Ohio

8/28/58
65

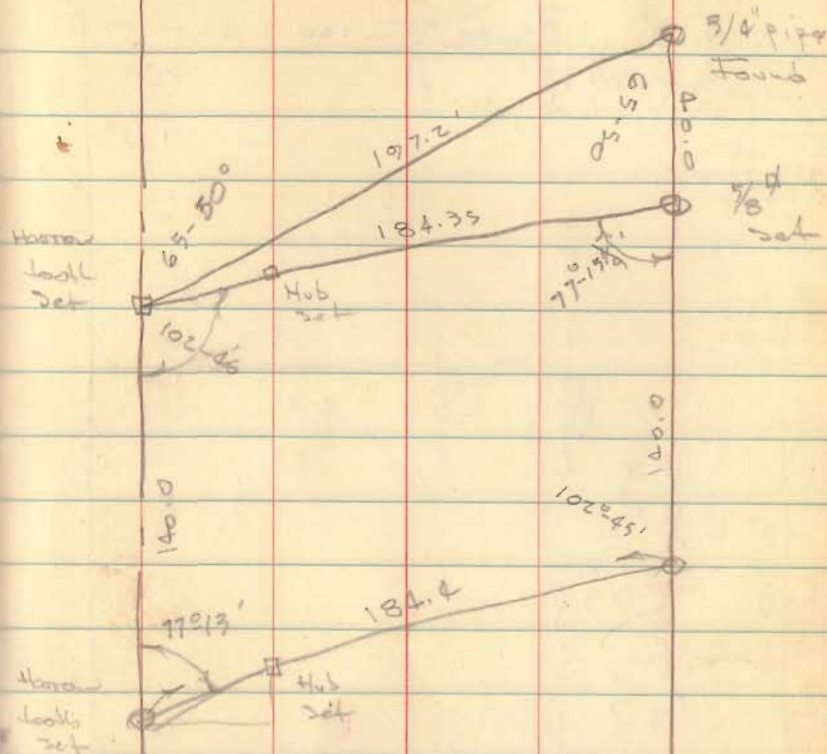

INDEXED ON MAP
2109



149.30
149.75
40
339.05

480.00
339.05
819.05

Mean: 490.0
Walk 60
149.75
20.0
20.0



INDEXED ON MAP
9587

Center St
60'

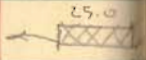

25' Alley

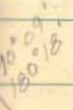
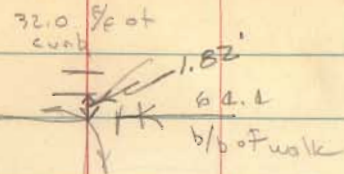

Plate
Slata
60
St.



66

150.0
150.85
128.65
40.00
489.50

150.50
2.75
12.30
165.55

150
148.65
129.00

Walk 70

Plot = 490.0

Mean: 489.50
- 0.50
Made block 490.0

340
45
385
40
415



64.5 6/6 of curb.

Bl # 3, P 916

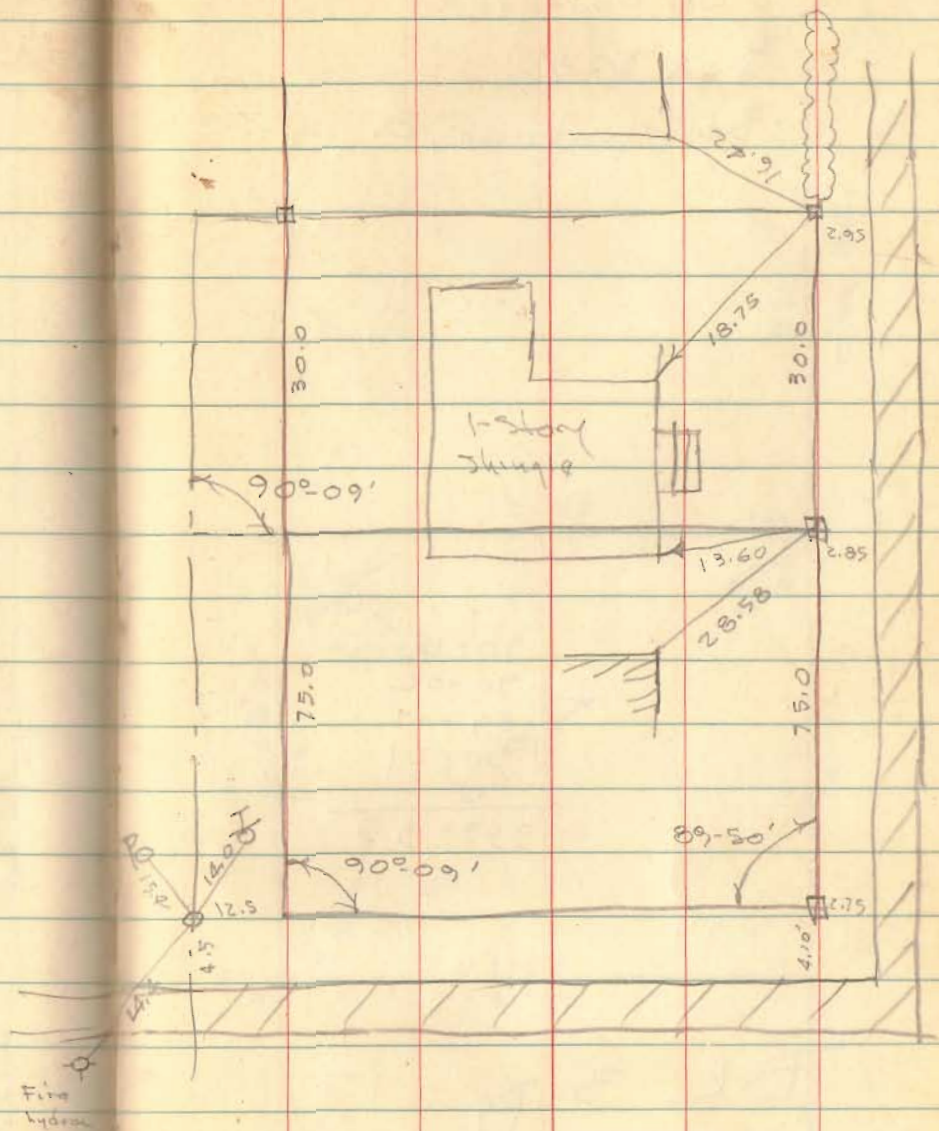

INDEXED ON MAP

9587

D.L. Bourgeois
 Box 478
 Bellefontaine, O.

90-15
 90-02
 89-17
 90-21
 359-55

BK 3 pg 17

INDEXED ON MAP
 3083

Dodson
 Geoslic

Aug - 2, 1958
 68

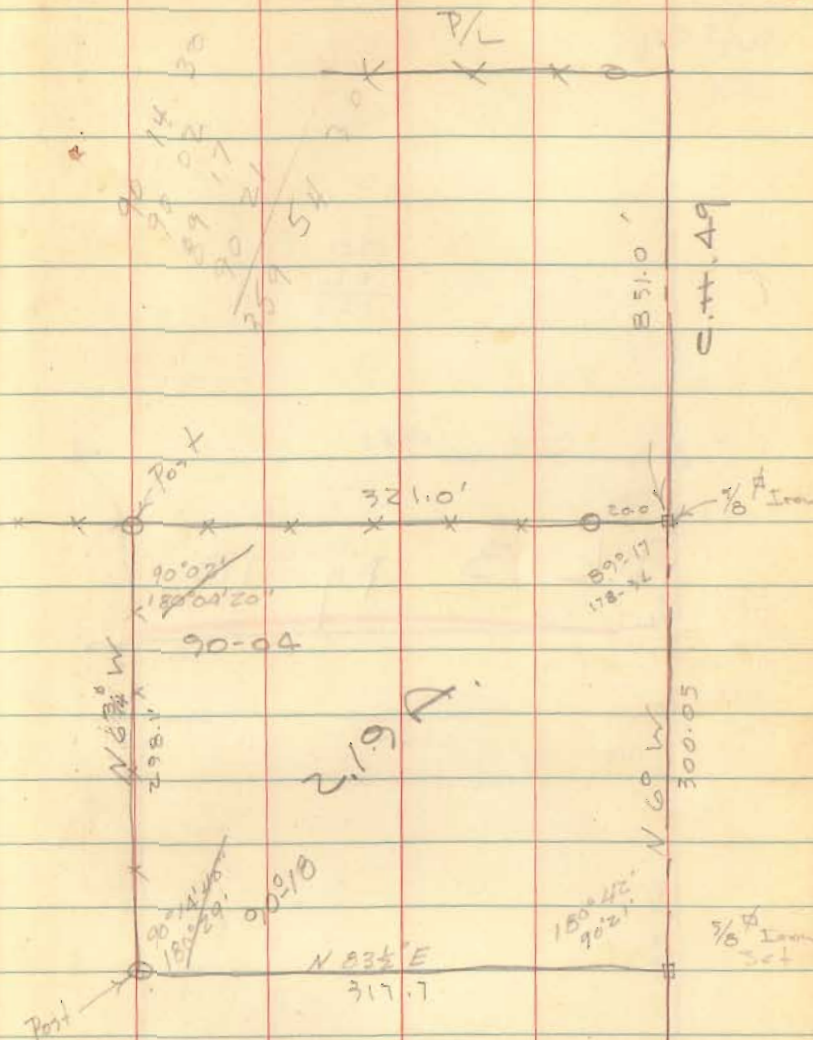

Hillier - Wren

$$\begin{array}{r} 20 \\ 62 \\ \hline 132 \end{array}$$

Bk 3 Pg 18

8/9/58

69

○ 2/w

man

140

90

Hub
set

50.0

132'

90

Hub
set

59.30

132'

2/w

man

INDEXED ON MAP
3354

~~John~~ Juway
Snyder

Mr Goodrich
Dutton - Flunkie

Aug. 23, 1958
80°
9/6/58

Bk 3, Pg 19

$$\begin{array}{r} 113.14 \\ 385 \overline{) 43560.00} \\ \underline{385} \\ 506 \\ \underline{385} \\ 1210 \\ \underline{1155} \\ 550 \\ \underline{385} \\ 1650 \\ \underline{1540} \\ 110 \end{array}$$

$$\begin{array}{r} 117.11 \\ 797.05 \\ 707.13 \\ 13.31 \\ \hline 715.12 \end{array}$$

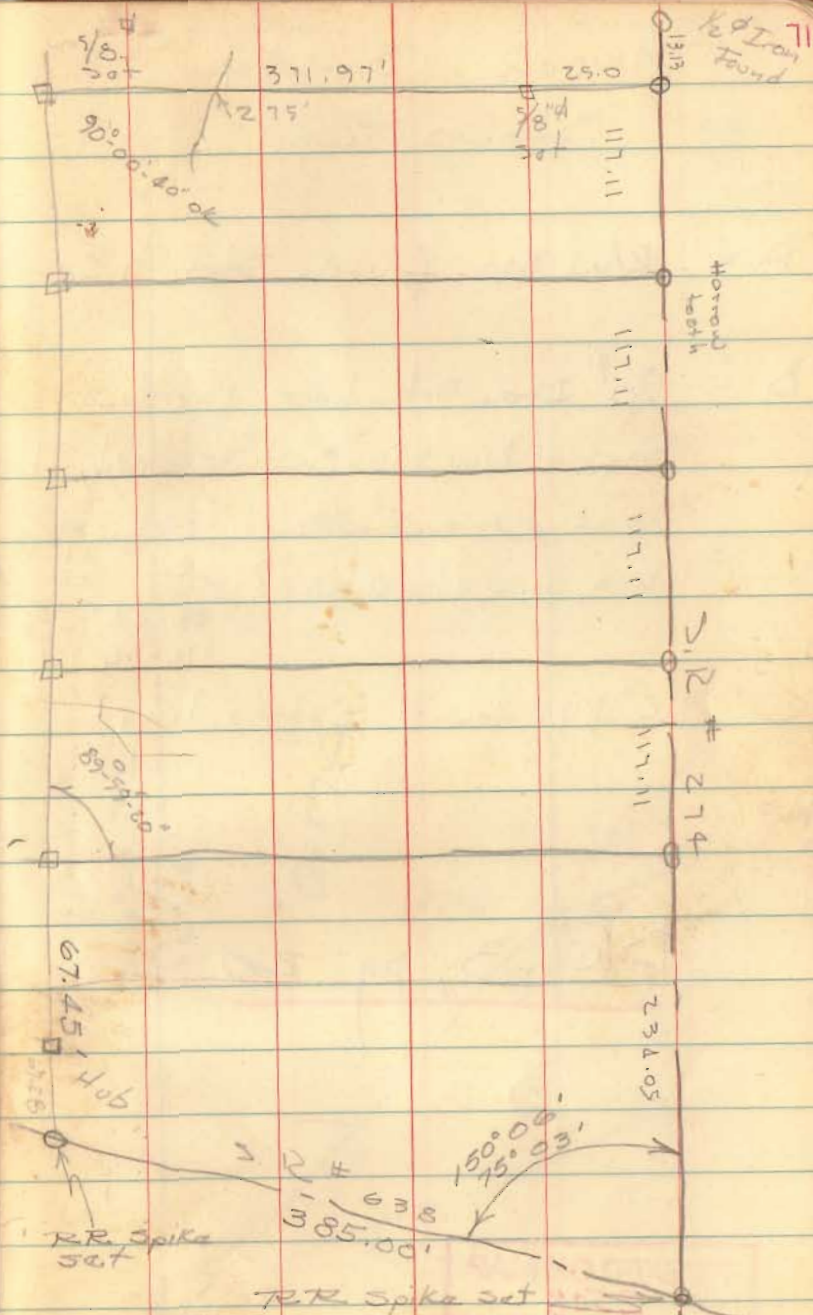
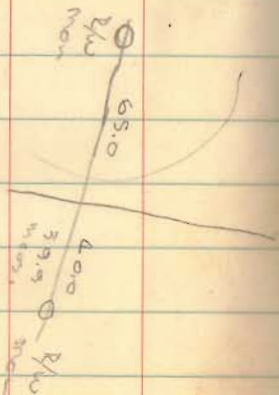

INDEXED ON MAP
3066

Theisen Survey
Stokes Twp

A = R/W Man found - State line

B $\frac{5}{8}$ " Iron Jet where Theisen says a R/W Man. was located, it was removed when a leaching bed was placed here?

C 2" pipe found - State line

Blc 3, pg 20

Dodson
Geoslin

Aug. 23, 1958

72

88
30.7

115.7

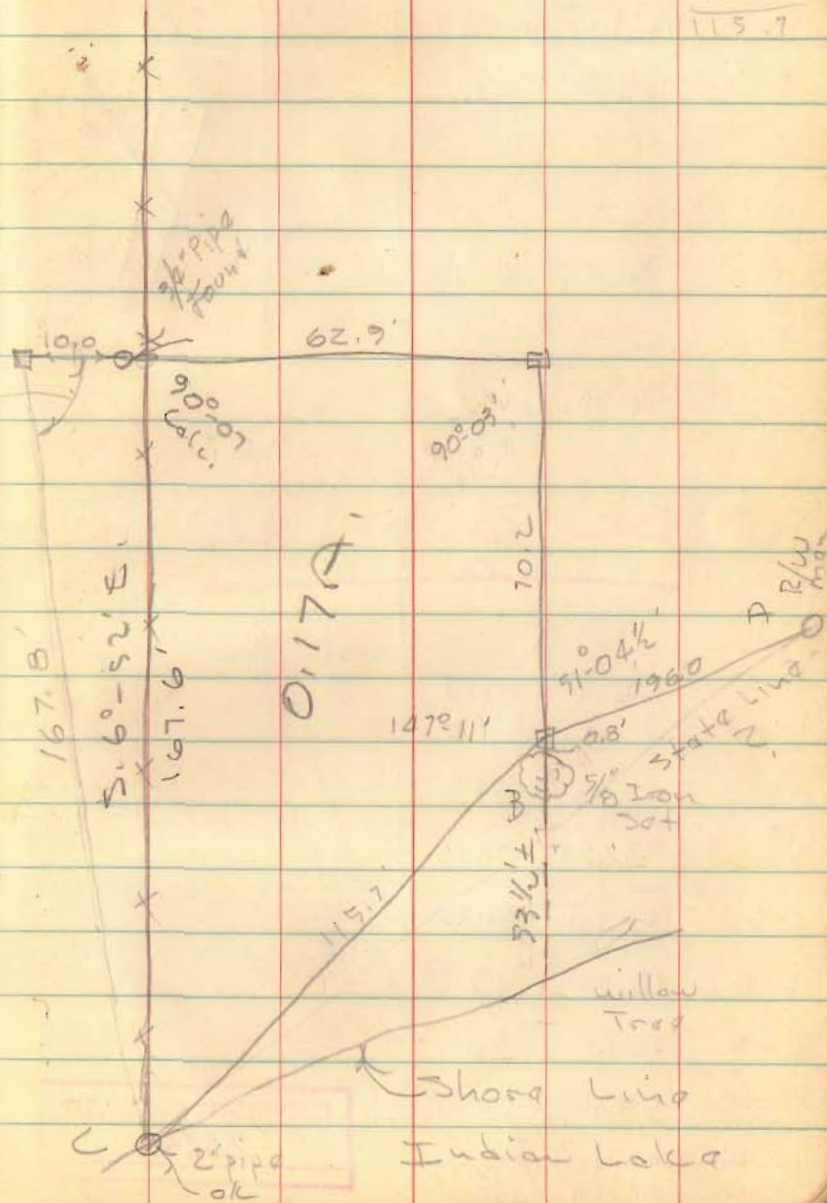

INDEXED ON MAP
2508

Lost in Swamp
Bellefontaine, Ohio

Dodson
Gooslin

8/31/58

80°

73

Eastern Ave

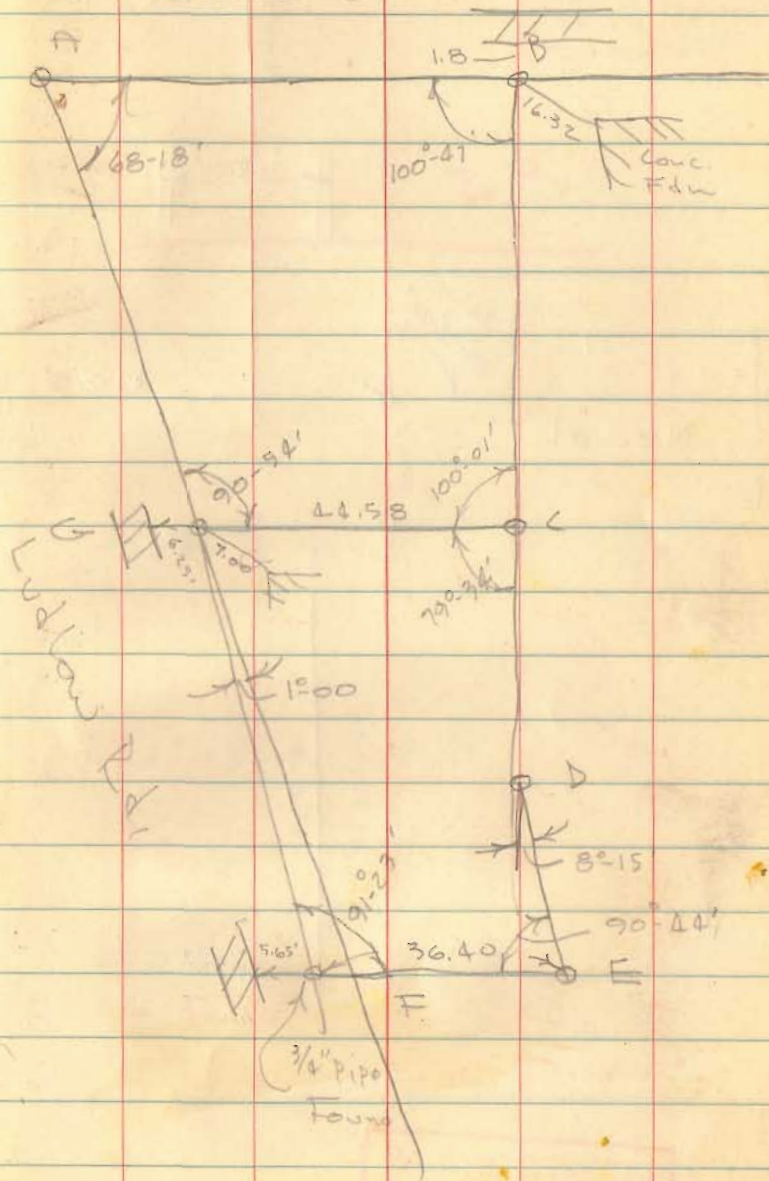

Bk 3, Pg. 22

Line	meas Dist	Dead Dist
A-B	63.92	64'
B-C	78.23	78.25
C-D	41.80	41.75
D-E	18.90	19
E-F	36.60	36
F-G	59.1'	59.5
G-A	99.72'	99.75
G-C	44.58	44.5

INDEXED ON MAP
2324

Lot # 612
West Acres - Lakeview

Dodson
Geos. Inc.

9/13/58

75

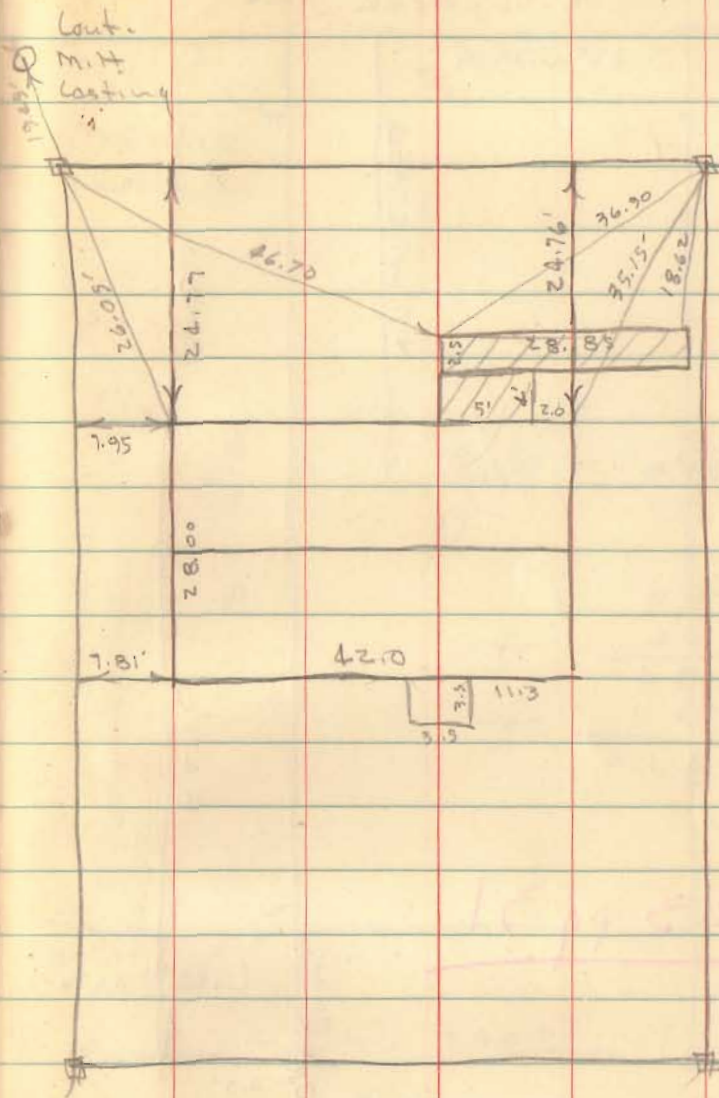

INDEXED ON MAP
3267

Fulton Survey
 U.M.S 9932
 Rushcreek Twp

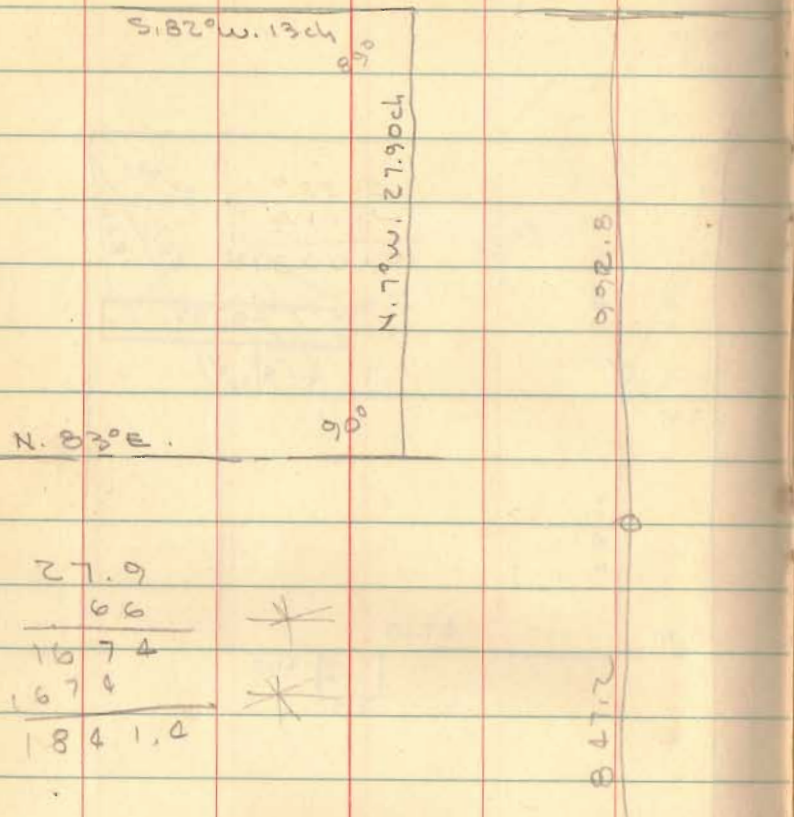

27.9	*
66	*
1674	
670	
1841.4	

Bk 3 pg 31

INDEXED ON MAP
 3370

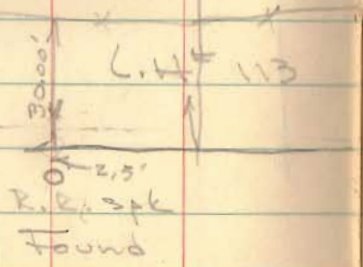

Dodson
 Geeslie
 9/20/58 76

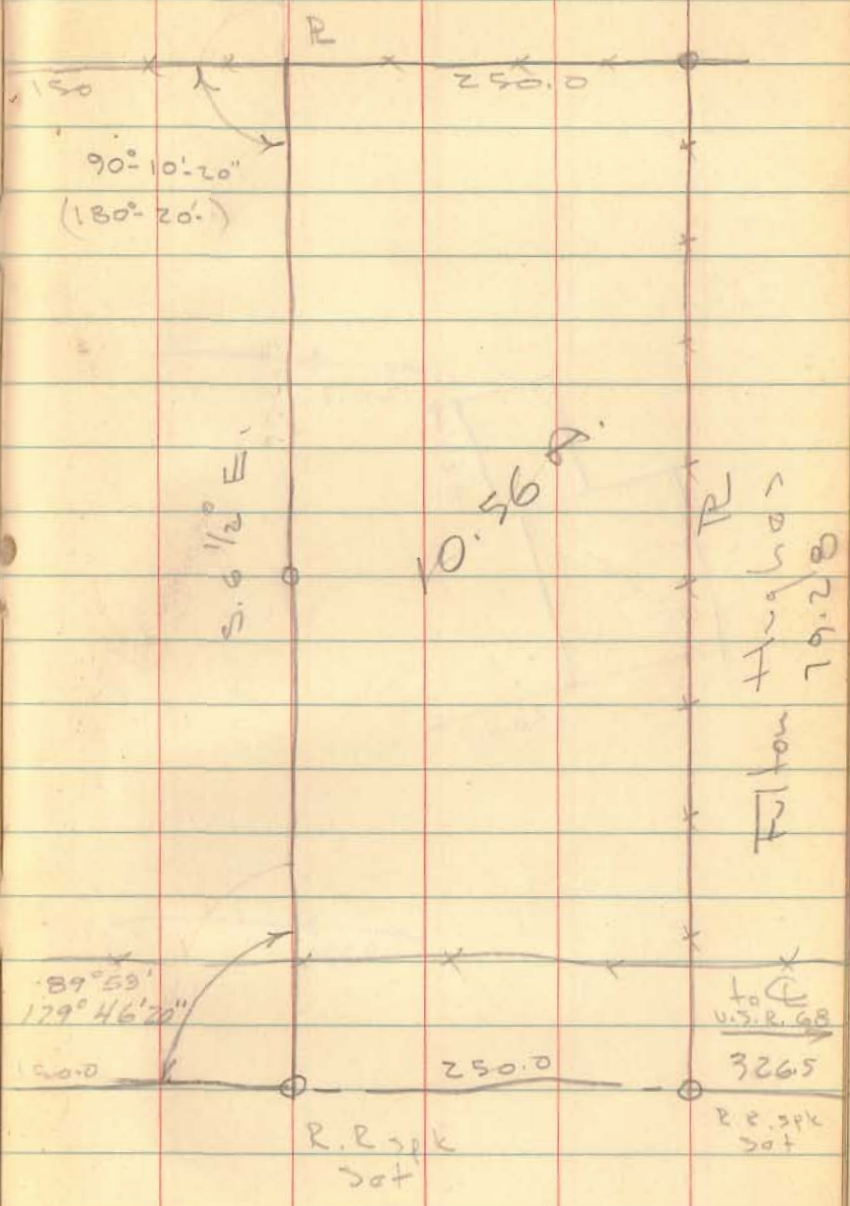

R
 Fulton
 79.20

to
 U.S.P. 68
 3265
 R.R. Spk
 50+