

3-13

30.795

Stone

90

80

70

60

50

45.355

D.L. 0°41'

Stone

40

30

20

10

0

D.L. 0°41'

S.E. Cor.  
Sec. 34

West from 0.

34

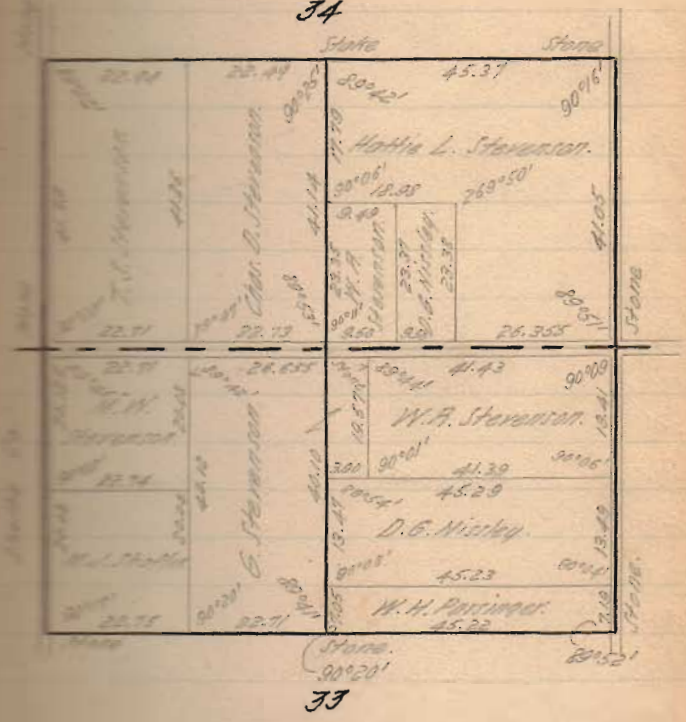

J-13

80.56 Stone

80

70

60

50

40.817 D.R. 0'58" Stone

40

30

20

10

0 S.E. Cor. Sec. 28 Stone.

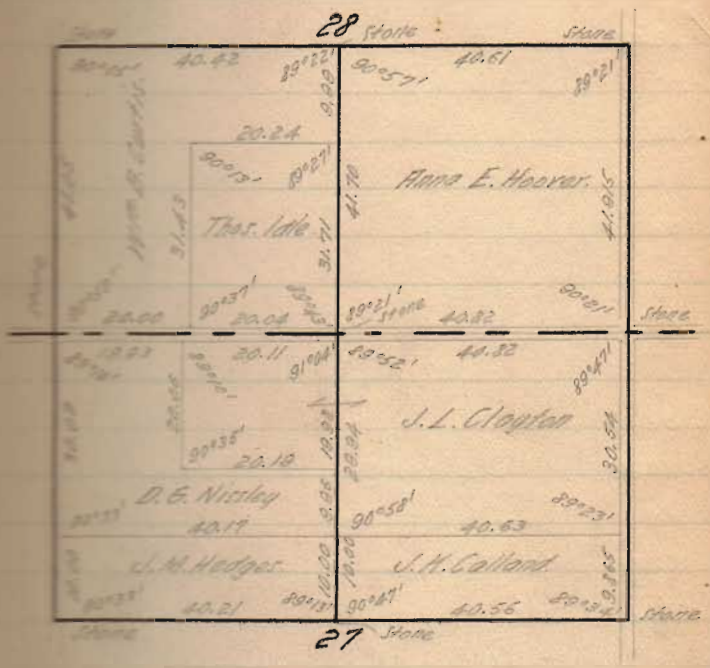

89 - 51  
 90 - 50  
 179 - 101  
 180 - 41

80.40

Stone

80

70

60

50

40.22

D.L. 0'12"

Stone

40

39.78

Center  
D.T. + 1. Ry.

30

20

10

0

S.E. Cor. Sec. 22

Stone

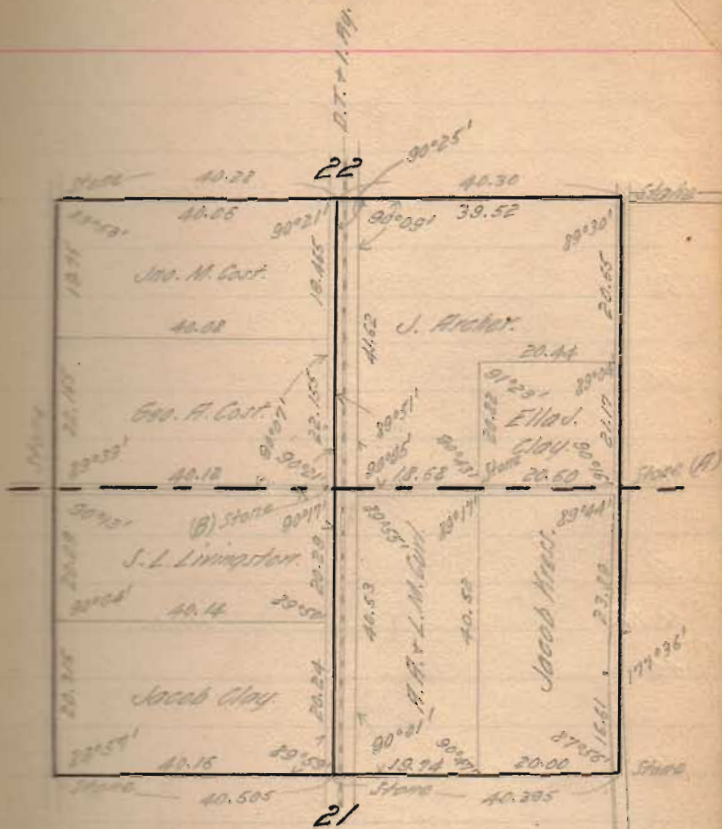

Width of Ry. Rt. of Way 0.50 from  
Center of Track.

From A to B, 40.22

" " " @ Ry., 39.78

7-13

81.49

Stone.

80

70

60

50

40.745

40

30

20

10

0

S.W. Cor. Sec. 16

Stone

East from 0

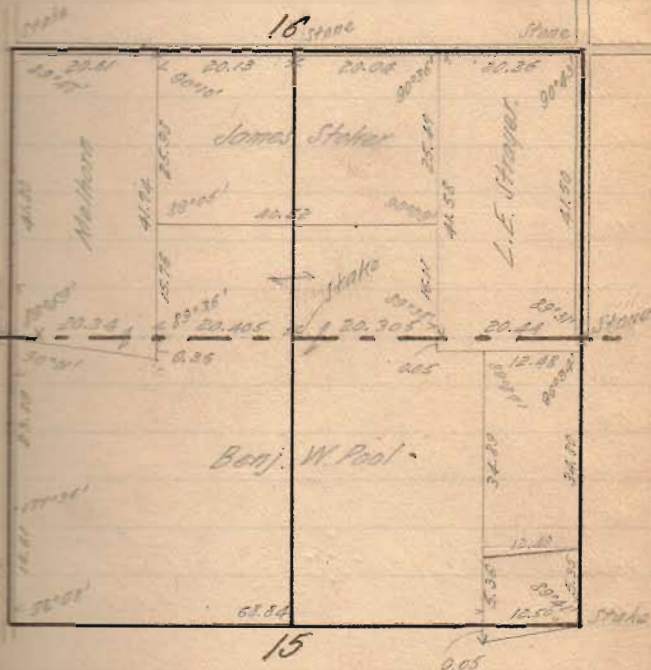

3-13

80.10

Stone

80

70

60

50

40

39.92

D.L. 0' 21"

Nail on floor of bridge

30

20

10

0

S.E. Cor. Sec. 10

Stone

D.L. 1' 00"

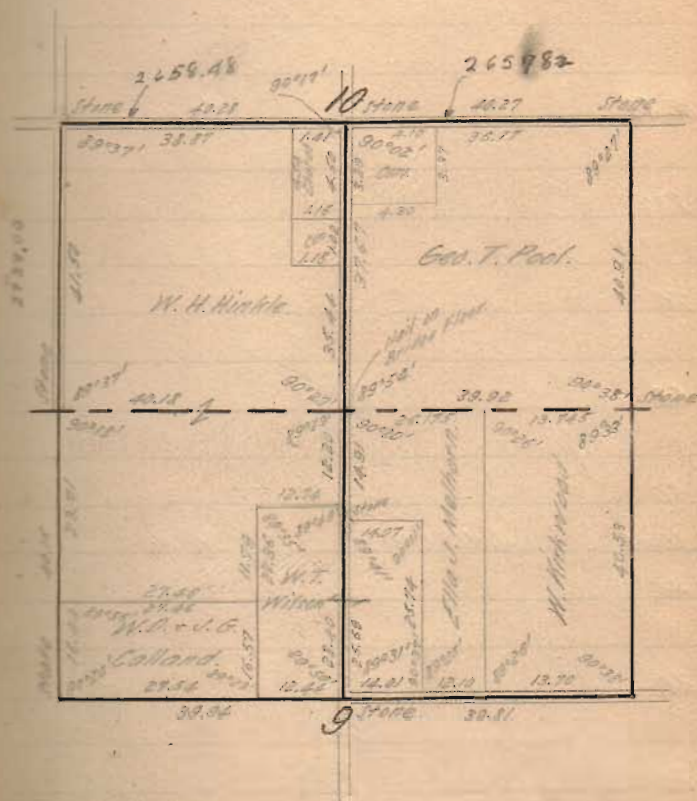

80.58

Stone

80

70

60

50

40.16

S.O.S.

Stake  
(Set Stone)

40

30

20

10

0

D.L. 1904

Stone

S.E. Cor. Sec. 4

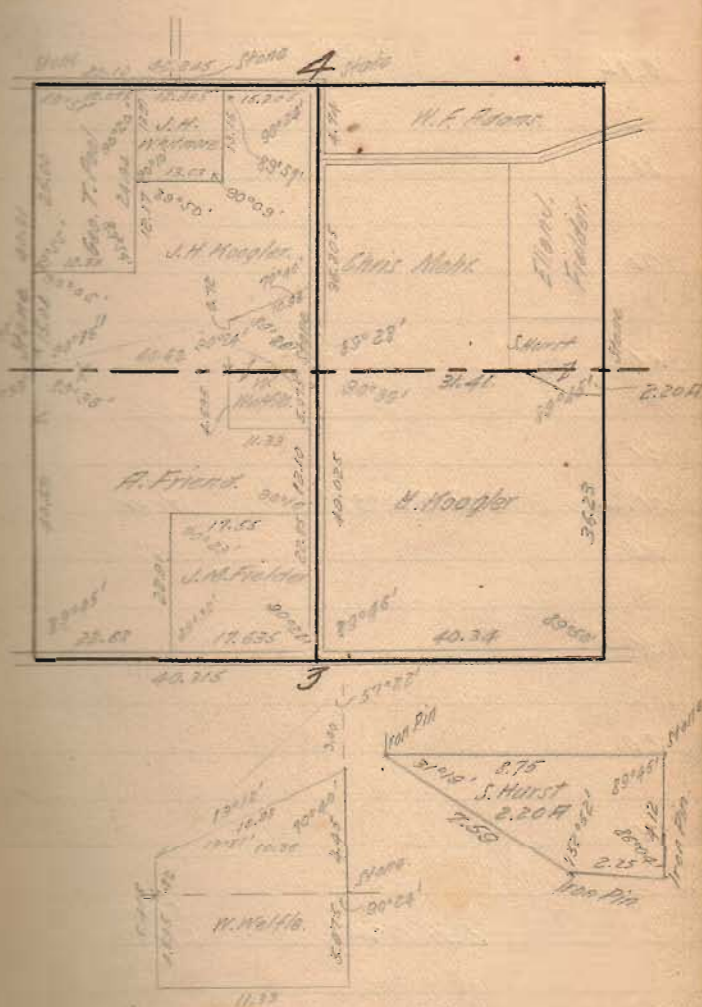

80.72

Stake

80

70

60

50

40.25

D.P. 0°37'

Stake

40

30

20

10

0

D.P. 0°46'

Stake.  
S.W. Cor.  
Sec. 28

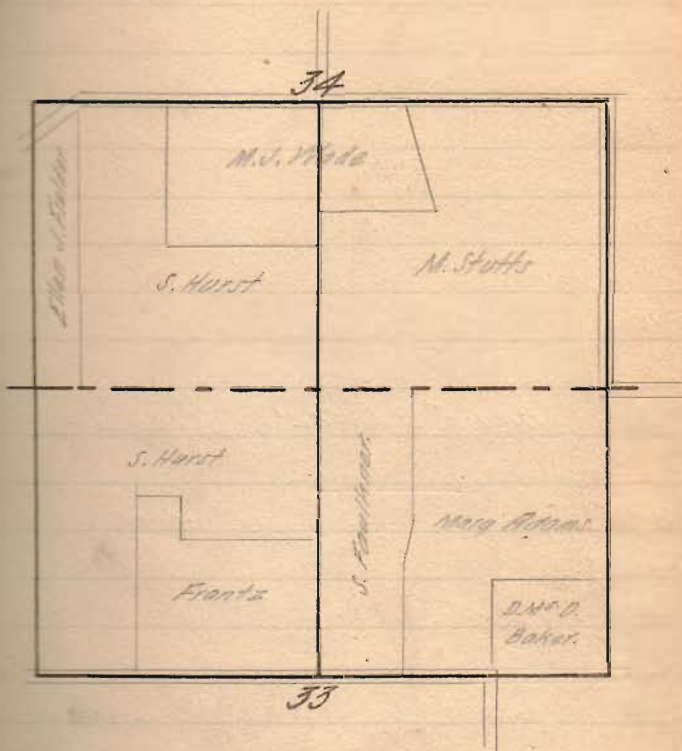

40.19

Stake

40

30

20

10

0

Run E.D.L. 1902'

1/4 Stake  
S. line 28

40.175

Stake  
S.W. Cor.  
Sec. 28

40

30

20

10

0

Run W.

1/4 Stake  
S. line 28

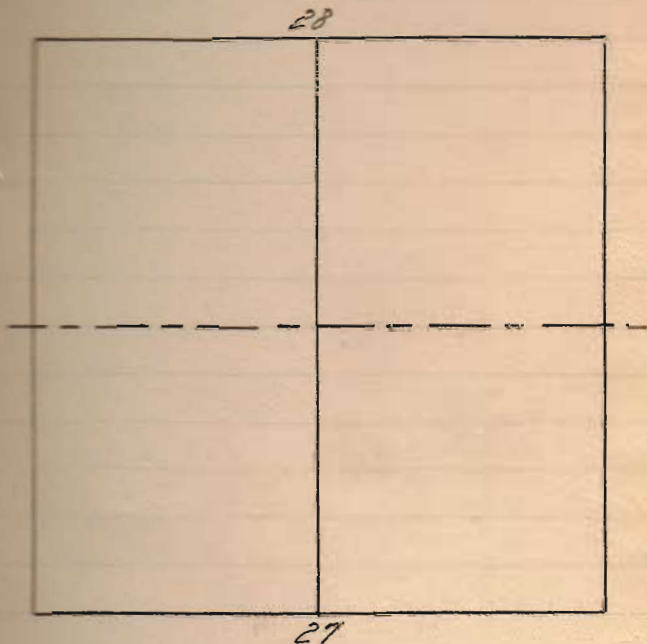



82.10

Stake

80

70

60

50

41.05

Stake

40

30

20

10

0

D.A. 0°05'

S.W. Cor.  
Sec. 16

22

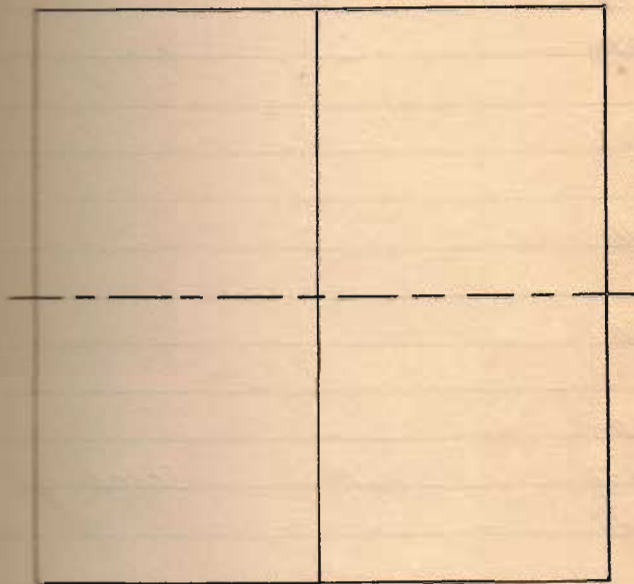

21

83.15

Nail on  
Bridge  
Floor

80

70

60

50

41.56

D.L. 1921'

Stake

40

30

20

10

0

D.H. 1900'

Stone  
S.W. Cor.  
Sec. 10

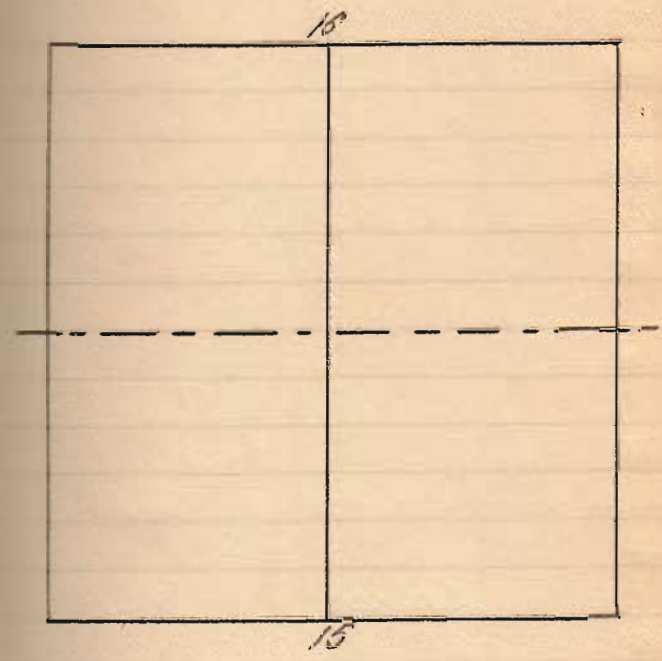

80  
77.295

70

60

50

40

38.62

30

20

10

0

D.A. 0°21'

Stone

Stone

Stone  
S.W. Cor.  
Sec. 4

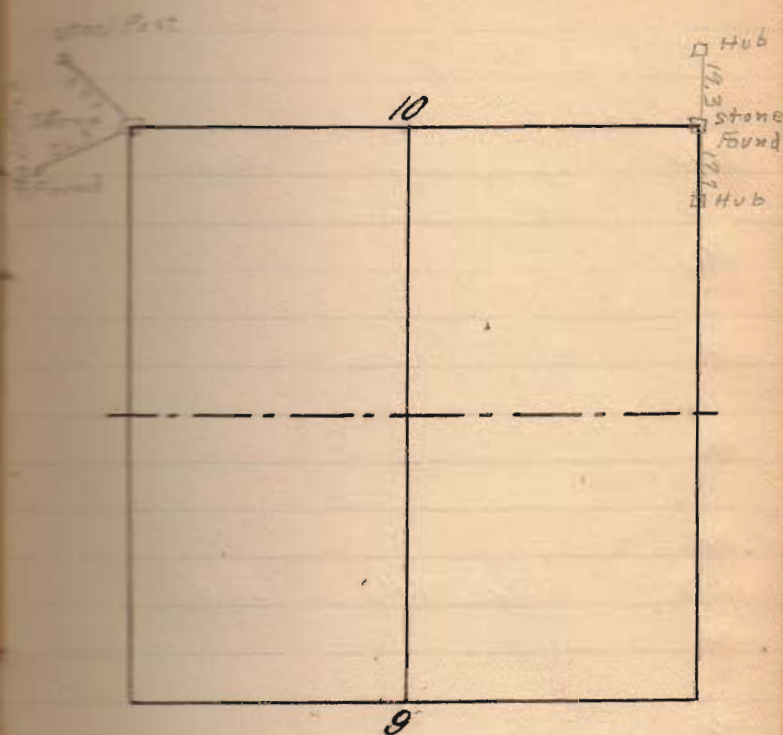

81.13

Stone

80

70

60

50

40.55

D.A. 0014

Stone

40

30

20

10

0

Stone  
S.E. Cor.  
Sec. 4

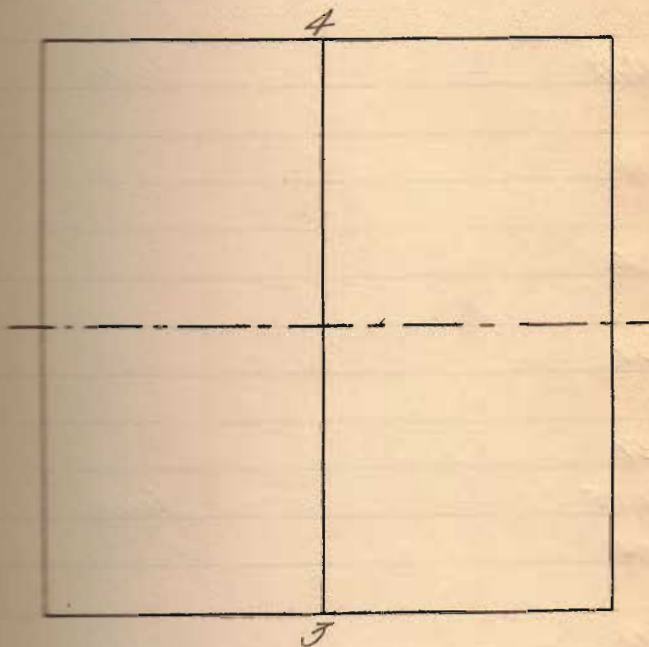

81.91

Stone

80

70

60

50

40.885

Stone

40

30

20

10

0

Stone  
S.W. Cor.  
Sec. 33

85.97

Stake

80

70

60

50

42.985

Stake

40

30

20

10

0

Stake  
S. E. Cor.  
100.33

80.35

Stake

80

70

60

50

40.175

Stake

40

30

20

10

0

Stake  
S.E. Cor  
Sec. 29

81.92

Stake

80

70

60

50

40.46

Stake

40

30

20

10

0

Stake.  
S.E. Cor.  
Sec. 21



80

70

64.53

60

50

40

30

20

10

0

Stake.

© Laid low Road  
120' W. of Marwood

Central School Grounds

68.6  
150.  
218.6

59.8  $\frac{60}{135}$

June - 20-1936  
Warren  
F. Wright  
E. Coy

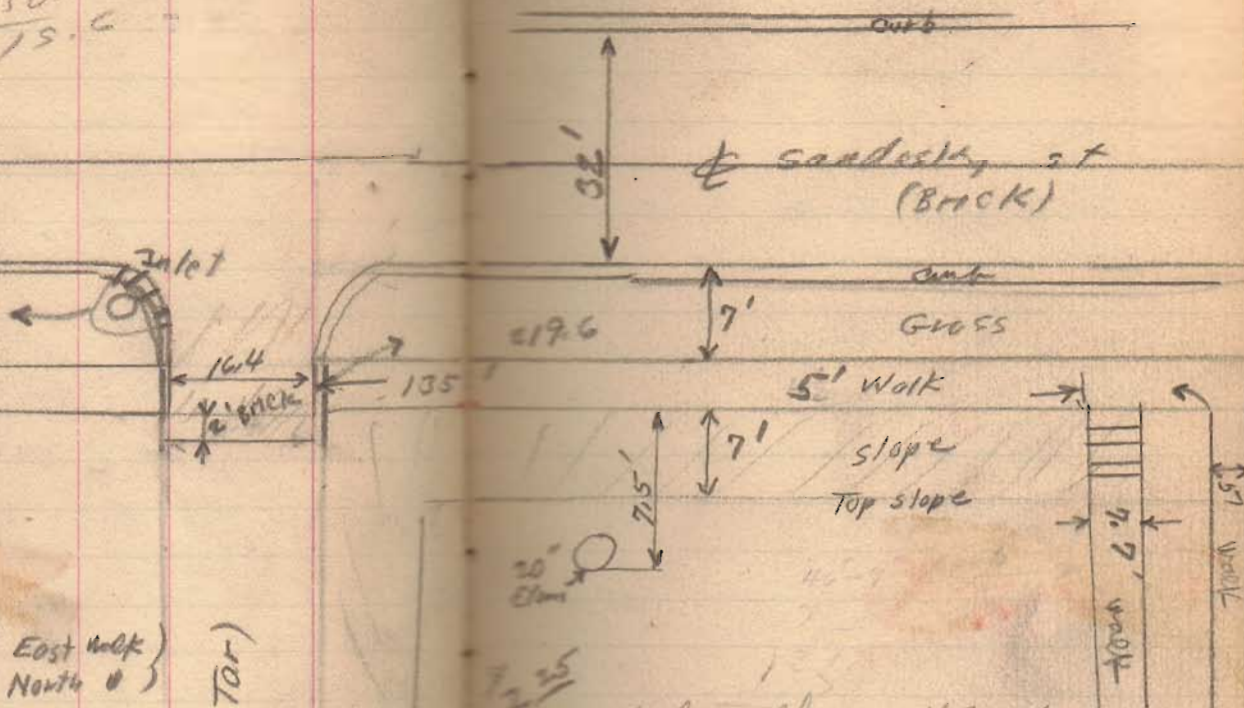

- ( 8 Blocks 5'x5' East Walk )
- ( 3 " " " North " )
- ( 3 " " " Rear Walk )
- ( 15 " " " Rear Area )

(All 4 Ton)

15 sq feet repair

Side walk 35' Hblment.  
23 Tons gravel  
17 Tons sand

Hubbard School

100' Pipe To be Cleared

17' Pipe To be Cleared

17' " " " "

Three 15" stumps  
To be removed.

South school

- 19 Blocks 5'x5' front
- 24 Blocks 4x5 Near school
- 8 " " " N. Side

- 14 cu yd concrete
- 21 Bbls Cement
- 14 Tons Stone
- 10 Tons sand.

6-20-52

M<sup>e</sup> Beth School

8' x 8' blk

4 - 8' x 8' blocks

3 cu yds.

45 lbs.

~~4~~ Tons. Stone

2 tons sand

North school

- 16 — 5x5' blocks simple
  - 11 — 5x 3 1/2' " W "
  - 9 — 5x5' " N "
- 10.5 yds concrete  
 15 bbls cement  
 10.5 tons stone  
 8 tons sand.

	Cement	Stone	Sand
East	35 bbls	23 Tons	17 Tons
South	21 bbls	14 Tons	10 Tons
West	4.5 bbls	3 Tons	2 Tons
North	15 bbls	10.5 Tons	8 Tons
	<u>75.5</u>	<u>50.5 Tons</u>	<u>37 Tons</u>
	8.25	8.15	4.15
	168.75	57.50	52.55

No 1

This stone set 10' N. of Co. Line  
on acct of hitting Clem's Driveway

Wit: Nail in  $\angle$  fence post, S - 19' 4 1/2"  
Nail in N. side fence post, VY - 37' 6 1/2"

3

(O.E.)

Nail in E. side Dbl. burr oak, 4.1"

" " NW  $\angle$  6x8 oak post, SW. 6.5"

2

Nail in iron post "N" = 57'1"

" " " " " NW " 62'0"

Additional lettering  
190 feet East.



5

Writ: hub, E. S. E. of Hedge line 8' 1 1/2"  
" W. S. W. " " " 9' 5"

4

Nail W. side tel. pole - N. - 24' 11"  
" " " hitching post - S. - 39' 3"  
" top anchor post. - S. E. - 65' 9"

Stone set at W. side pike

7

Nail, top stake N. 11' 7 $\frac{3}{4}$ "  
 " " W. 11' 3"  
 " , S. side 10" post, E. 32' 0"

6

Nail north side of fence post -  
 4th post N of gate W. side Penn road  
 42.93'

Nail W side fence post - south E  
 side of Penn road 7.65'

Additional lettering of 310 feet  
 east.

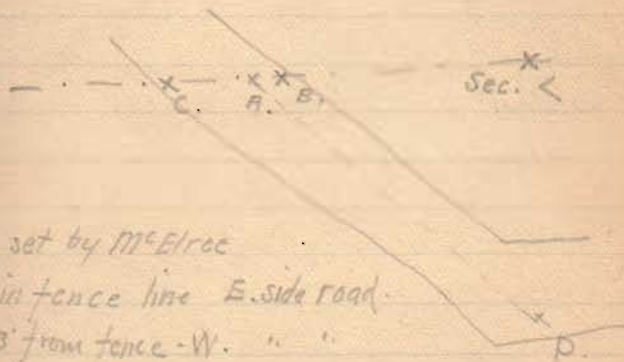

A. hub set by M<sup>o</sup> Elroc

B. - hub in fence line E. side road.

C. 3' from fence - W. " "

P.

AB 11' 5"  $\therefore$  B  $\frac{1}{2}$  Sec < =

A  $\frac{1}{2}$  Sec < = 3.3675 ch.

9

Nail, E. side 12" post, S. 9' 7<sup>3</sup>/<sub>4</sub>"  
Nail, S. " 12" " W. 18' 7<sup>3</sup>/<sub>4</sub>"  
... S.E. < " " N.E. 29' 1<sup>1</sup>/<sub>4</sub>"

Stone on line and  $\frac{1}{4}$  Sec. cor.

8

Nail, N. side, 12" post E. 18"  
" " " " W. 10' 10<sup>9</sup>/<sub>8</sub>"

St. line between reference for  
photo

Stone on line and Cor.

11 Wit!

Nail in S. side 15" Hick, E - 33' 9 1/2"  
" " " tel. pole, W - 39' N  
" " W. side anchor post, S - 47' 9 1/2"  
47.30



10

Nail, E. side Tel. pole N.N.W. 14'  
" N. " Burr-Oak NW. 8' 9"  
" NE S post 10"x10", S.E. 22' 1/4"  
Stone on line and Sec cor.

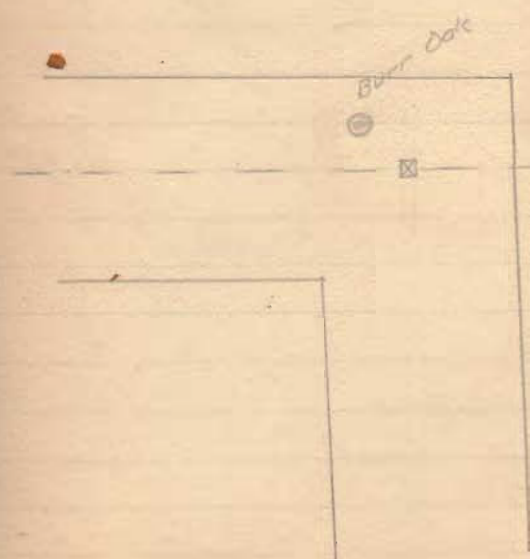

13 Wit:

Nail in S. side anchor post - W - 1' 11/4"  
 " "SW<sup>4</sup> 8"x8" post, W of S - 7' 1 1/2"

Mon. moved 24" east on acct anchor post  
 Additional lettering "2 feet west"  
 on W. side of stone. Making:  
 "Gr. Sec. 2, 20' North, 2 ft. west."

12

Wit. to man:

Nail in S. side 10" Hick - E 33.62'  
 " " E " 9" Hick - S 30.81'

Wit to stone in X roads:

fence to W. N. side road. 20.3'  
 " " S. side road 14.6'  
 anchor post SW 26'  
 W. line of house - E. 41.3'  
 Cent big black boulder S of E. 52.0'

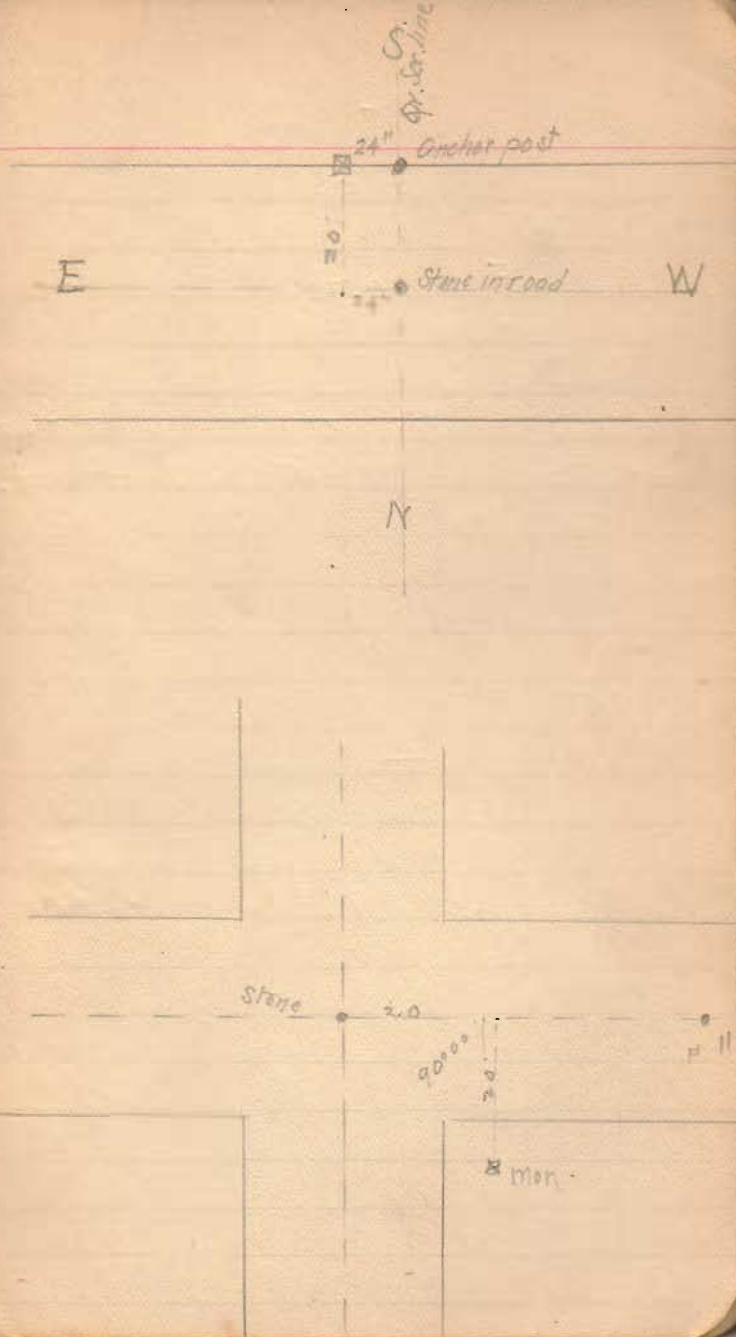

15

4 hubs N, E, S, and W, corner  
of lines E and W, N and S.

Hub E = 10.72'

" W = 9.18'

Hub S. in road = 20.0'

Dig hole only. 3' deep and 5' x 5'  
set stone on 5' x 5' oak frame.

14

with:

Nail in top W.O. Stump S, E = 32' 1/4"

" " W. side 18" W.O. = S = 11' 11/2"

" " N.W. " 18" R.O. = SW = 35' 4 7/8"

• hub

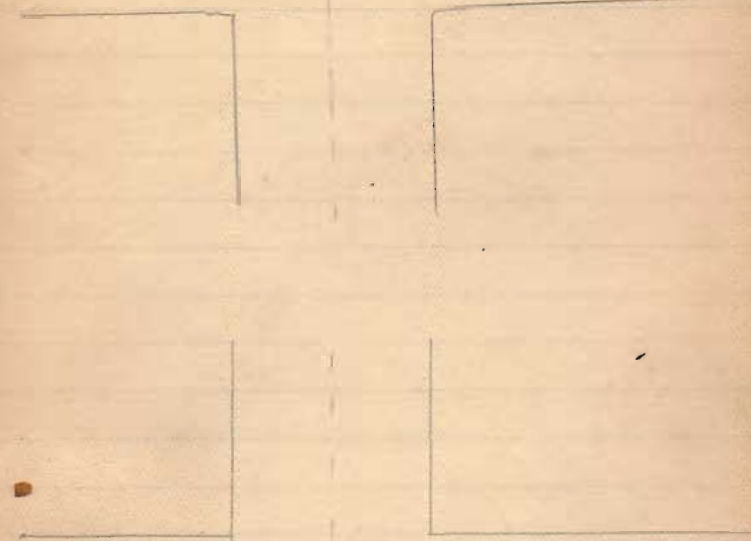

stone  
marker #14  
stone in road

17 Wit. to more:

Nail in 8" jack oak, SW. 62' 4 1/2"  
" top big stump, S. 45' 4 1/2"

Wit to stake in cent. road

Nail in top big W.O. stump, 73° 2.0' SW <  
25.69' dist  
Hub S. 16-19 - 90° SW <

16

Nail on E side of apt maple W 33' 9"  
" " " " " S.W. 14' 11/16"

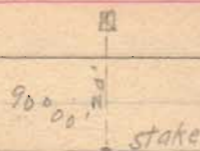

Change lettering on stone to read:  
"Section Corner, 20' East, 20' North)"  
Changing the word "west" to "east"

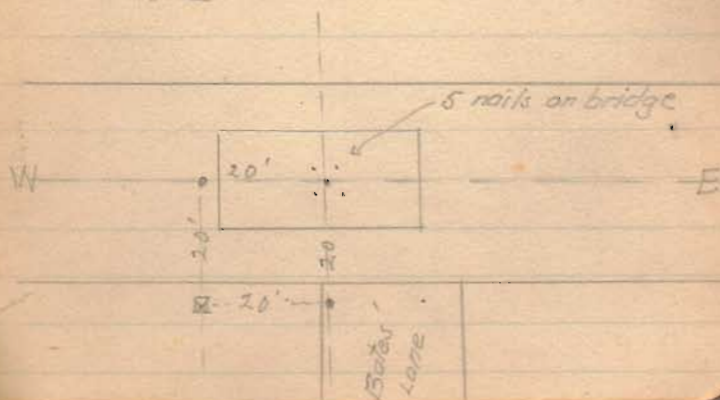

19. wit:

3 hubs - level with ground  
S. E. = 3.0' dist  
N. E. = 3.0' "  
S. W. = 3.0' "

18

at w. side Carlisle pike  
Nail in anchor-post, S.W.  $20\frac{1}{2}$ "  
Bent nail in fence post, W.  $3' 3\frac{1}{4}$ "

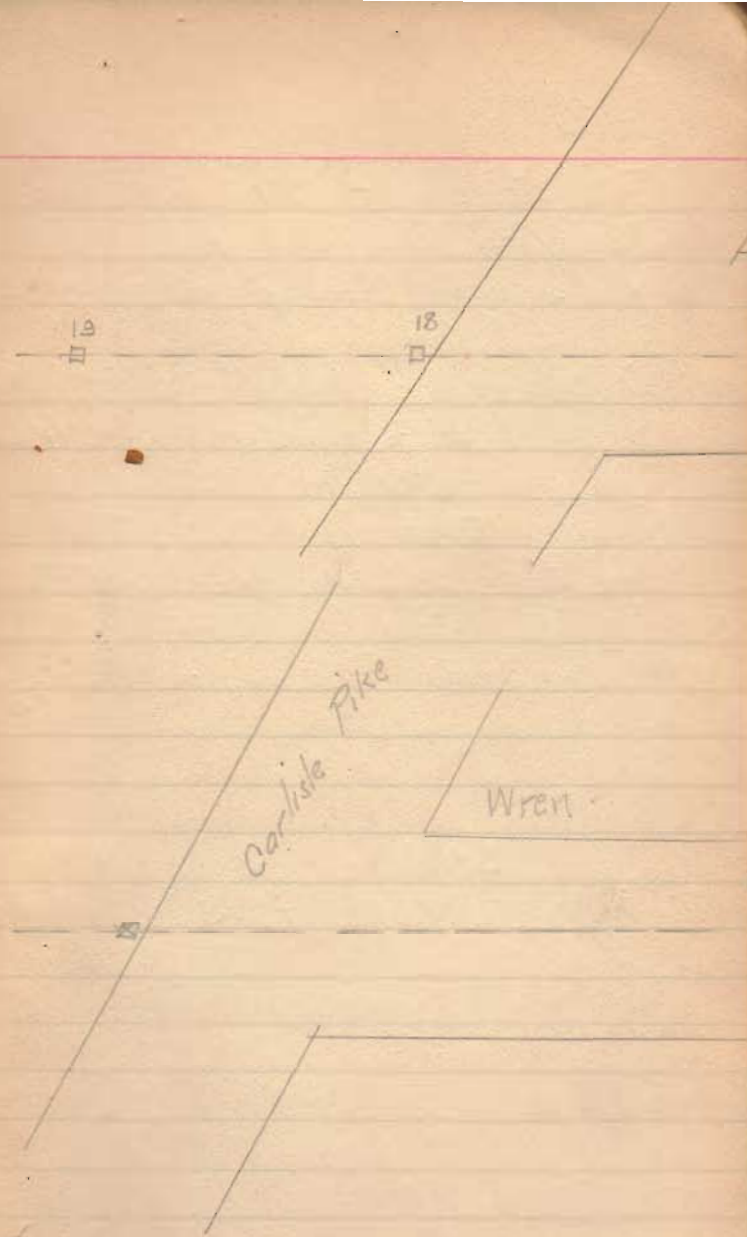



21

Wit!

~~This stake set 2' 0" north of  
line on old big anchor post, making  
the mon. read! Sec. cor. 10' E, 2' S.~~

Wit!

~~Nail in E side big anchor post, -S: 2' 3 3/8"  
" " N " " fence post west, -W: 11' 8 1/2"~~

Hub in pike, East - 10'

Nail in E side tel. pole, N - 36' 8 3/4"

Hub in pike, East 20'

(These two hubs in line with  $\odot$  mon.)

20

Wit!

Nail in E side fence post -S: 15' 7 1/4"

" " S. " " " W: 10' 10"

11-8"

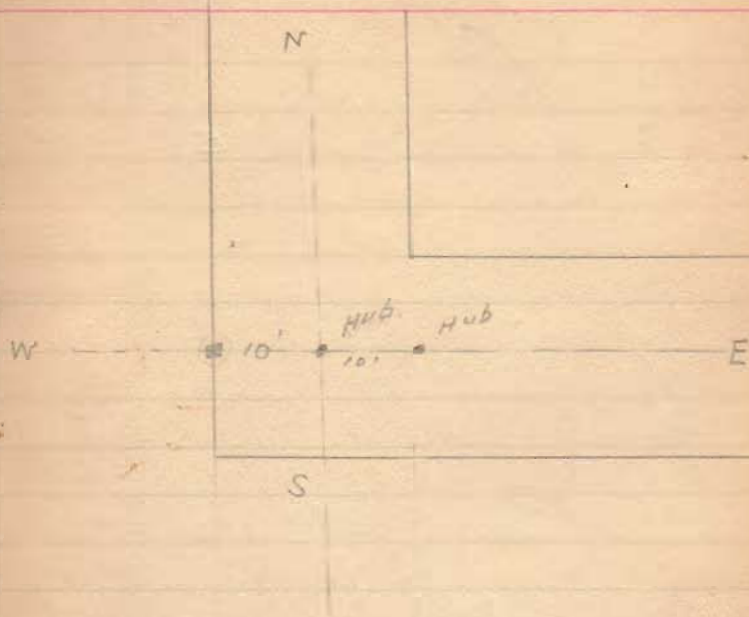

Rev

Driveway

23

Witi

Nail in crack, Top big boulders, N.W. = 28' 8"

" " thorny locust, inside, E = 52' 9"

22

Witi

Nail in SE. side big anchor post S.W. = 1' 7 1/8"

" " " " " " W. = 1' 7 1/4"

No 25

Wit

89-28  
 89-29  
 178-57

Nail in E side 12" Ash N. 16' 9 3/4"  
 " " " " Double Oak, S.E. 3' 7"

No 24

Wit!

(Nails in)

Big round fence post E of S. = 9' 2 5/8"  
 (W. side of post)

In N.W side apple tree S.W. = 14' 7 3/4"

N 20' stone

# 27 Wit

- Nails in -

Beech	Ward of gate, S.W.	24' 5/8"
"	South	17' 3"
Anchor post.	North	18' 6 3/4"

# 26 Wit.

Nail in W. side tel. pole N.E. 38' 11/8"

Nail in top anchor post S.E. 51' 6 7/8"

26" set 6" south on account  
of anchor post.

Nail in W. side of tel. pole N.E. 39' 4 7/8"

Nail in top anchor post - S.E. 51' 1"

Redwood 6" north on east  
and west sides.

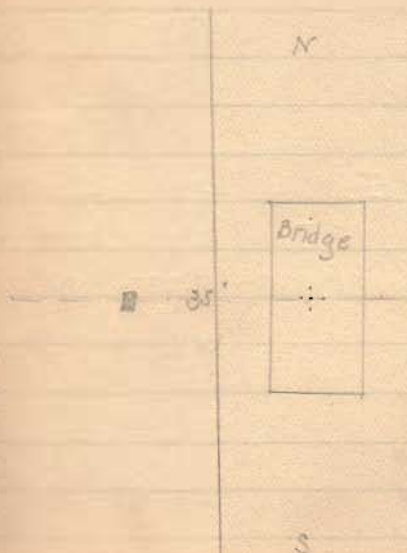

# 29 Wit.

Bent nail in W. side anchor post  
E. 3' 8 1/2"

Nail in Top post brace, S.W.,  
46' 4 1/2"

# 28 Wit:

Nail in Ash, E, 37' 2 3/4"

Nail in R.O. N.E. 48' 9 1/4"

Nail in Ash N.W. 57' 10 5/8"

# 29



# 31

Wit



Nail in top side anchor-post brace

N.W.  $\angle$  X roads 38' 10"

Nail in E. side 5" Elm, 22"

above ground surface, N.W.  $\angle$ School lot. S 42' 7 $\frac{7}{8}$ "

# 30

Wit

Nail in top post brace, N.W. 4' 4 $\frac{1}{4}$ "

Nail in S. side fence post, about

6' W. of W. rail - E. 21' 6 $\frac{1}{2}$ "

N

# 31

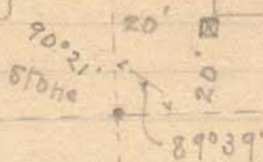

S

School

N

# 30



S

# 33

Wit!

Nail, in N. side tel. pole, NW  $\angle$  road  
crossing  $39^{\circ} 10\frac{5}{8}$

Nail in W. side 20" Hick, S.E.  $59^{\circ} 4\frac{1}{4}$ "

# 32 - Wit

Nail in top white-washed fence post  
at S. E. house lot, N. side road -

N  $37^{\circ} 10\frac{3}{8}$ "

Nail in top fence post, extreme SW  $\angle$   
house lot. N. W.  $65^{\circ} 2$ "

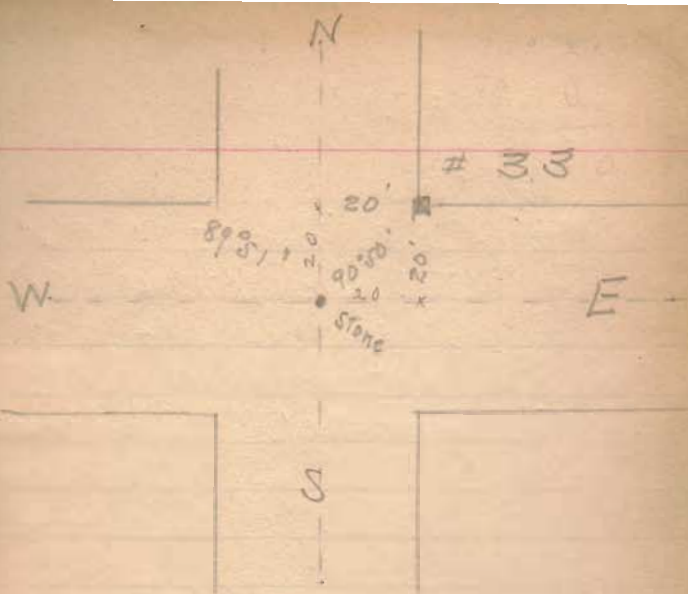

N

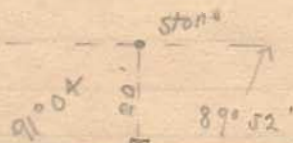

Gr. Sec. line

No. 35.

Witness:

Nail in R.F.D. post, E.  $9' 9\frac{1}{4}"$   
 " " Tel. pole N.  $16' 8\frac{1}{2}"$   
 " " 6" Elm. S.  $34' 9\frac{1}{8}"$

This stone set by producing  
 Co. line west. 20'.

# 34

Wit:

Nail in hub, N.W.  $16' 9\frac{1}{4}"$   
 " " " N.E.  $20' 2"$

S.

E.

N.



N.

