

= Index =

✓ School lot ^{Bellcenter} Survey 9989

✓ Alex Shoults Surv. 9972

✓ Britton-Brown Bellcenter 9989

Jas. H. Clark } 76-501
 Bd. Education } 7-23-1890

Being pt. of sub-plot #21, plats of 1880
 or sublot #50, plats of 1890,
 Va. Mil. Surv. 9989.

Begin pt. cent. C.S. and C. R.R.
 110 ft. north (by R.R.) from S.W. or
 most southerly cor. of said sublot
 — parallel with S. line thereof S53E,
 370' to stake 110' E. of E. side
 of Railroad St. extended North
 — parallel with Cent. line of R.R. track
 N37E, 316 1/2 ft. to stake.
 — parallel with S. line N53W
 370 ft. to Cent. R.R. track
 — with cent. R.R. track S37W,
 316 1/2 ft. to begin =
 2.69 acres

Also — pt. of said Sublot —
 being a strip 60' wide lying S. of
 and adjoining the said 2.69 a. ex-
 tending the same course as S. line
 thereof from cent. said R.R. track
 easterly 757 feet to County road
 which is extension of Center St
 or in other words —

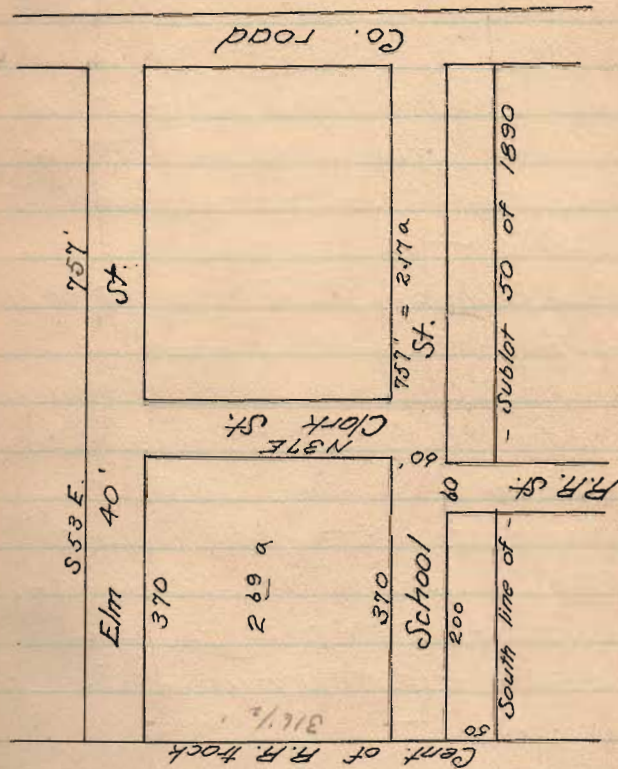

a strip 60' wide extending entirely across said sub-lot, the S. line of which is 50' N. of ^{and} parallel with S. line of said sub-lot to be used forever as a street or public road to be known as School St.

Also —

extend Railroad St. to School St, 50' x 60'

Also —

strip 40' wide extending entirely across said sub-lot from Cent R.R. track to said County road, the west pt. of which is north of ^{and} adjoining said 2.⁶⁹ acres being 40 x 757 feet to be used as street forever, known as Elm St.

Also —

strip 60' wide lying E. of ^{and} adjoining said 2.⁶⁹ a., extending the full length of said E. line 316½' or from School St to Elm St. to be used as street, known as Clark St.

The last 4 strips contain — 2.²⁰⁵
a. = 4.94 a. altogether

Jas. H. Clark } 87-528
to

John Lins } Mich 31-97

Begin - stake N. \leftarrow lot 29, Ramsey's
Add (revised No 121, owned by
said Jno. Lins.

- with E. line alley (if extended northward
and parallel to R.R. track N 37 E
50 feet to S. side of 50' Street
- with S. side said St. S 53 E, 329 ft.
to W. side of Center St. ext. northward
- with said W. side Center St. S 37 W
50 feet, to easterly \leftarrow Lot 123
- with N. line said Add and N. line of
lots 123, 122, 121 N 53 W, 329 ft.
to begin = $3\frac{1}{100}$ a (nearly) pt. of
57/100 a

Robt Young } 93-404

Jno. C. Hoyer } May 16-1900 3

pt. 9989

Being all of a certain track of 6 a
conveyed to Sammie H. Burgard from
Wm and Eliz. Ramsey Dec. 23, 1873
Recorded in Vol. 57-p 621-2 Deed
records Z.C.O. - excepting a strip
1 $\frac{3}{10}$ rods wide of the S.W. side thereof,
which was taken for a pt. Elm
St. (40' wide) on N.E. side Public School
Lot, bounded as follows: -

(Description same as of above
to Jas. T. Brown in yellow sheet.)

Jas. H. Clark to } 91-394 July 22-99
Robt Young }

(Same description as above, which
excepts Elm St.)

Lewis Miller } 92 - 197
to
Laura Sutton } July 8, 1899

Pt. Surv. 9989

Begin NE \angle lot #10 Ramsey's
Add. in W. side Railroad St.
extended

- with N. line of lot #10, N53W,
200 ft. to Cent. C.S. & C. RR. track
- with cent. track N 37 E, 50 feet
- parallel with line, and with S.
line of School St. S53E, 200 ft.
to W. side Railroad St. extended
- with W. side R.R. St. S37E, 50 ft
to begin = $2\frac{3}{100}$ a. minus

A. B. Johnson Ex- } 61 - 201 4
to
James H. Clark } Feb 24 - 1881

= Pt. 9989 =

Begin post in line east side Center
St. extended, from which the most
northerly corner to Maud Wharton land
bears N 36 $\frac{1}{4}$ E, 8 $\frac{4}{10}$ p.

- N 53 $\frac{3}{4}$ W, 48 $\frac{4}{10}$ p. to post
in Cent C.S. & C.
- with said R.R. N 36 $\frac{1}{4}$ E, 27
p. to post
- S 53 $\frac{3}{4}$ E, 48 $\frac{2}{10}$ p. to post
in line east side Center St. ext -
- with said line S 36 $\frac{1}{4}$ W, 27 p
to begin = 8 a. minus
always excepting ^{and} reserving strip
40' wide along last described line
to be used as a road

Sam'l H. Bergert 69-88
 Harvey Clark } Oct. 19-85

— Pt. 9989 —

Begin post, cent. Marsh road at pt
 of intersection of E. line Center St
 produced.

- with said road, N 9 1/4 W, 25 5/8 p
 to < to Mrs. Sessler land.
- with said line S 80 1/4 W, 43 3/4 p
 to post in Cent. C.S. & C. R.R.
- with said road, S 36 1/2 W, 1 1/10 p
 to post.
- S 53 3/4 E, 48 2/10 p. to post in
 E. side Center St. extended
- with E. side Center St. ext —
 N 36 1/4 E, 15.4 p to begin.
 = 600 acres more or less
 always excepting and reserving
 therefrom a strip 50' wide
 along last divided line to be used
 for a road.

N. line of Add.

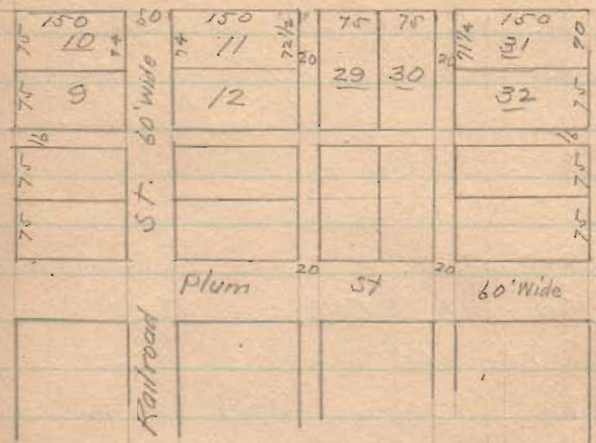

Pt. N. pt. Ramsey's Add
 Surveyed Sept 1874
 by Wm. H. McComick

(No witnesses or monuments
 recorded.)

Survey Nov. 15-1907

School St S 51 E.

Meas. N. from N. Line Ramsey
Add $50' \times 60' = 110$
Chase all old fences within 2"
to 3"

Start Cent. R.R.

Meas S. S 51 E. 370' stake

Meas N on R.R.

at 300' opp wire fence
" 316.5' set nail (bent) in tie
" 356.5' set bent nail in tie
" 363.0' about where Dasher
line crosses Cent. track, as
it will be produced West from
where Mr. Brown testified
line was located.

6

George W. Ashba } ch. or.
John T. Ewing } Sworn
David Benshoff } - Ax

Cse Clark N 38 3/4 + E

Cse Elm St S 51 + E

Meas from Cent. R.R. along
S. side Elm.

at 370' - back at C

School lot, 12.2' N of
fence line

at 420' tack

at 753.8 stake (in line) set
for W. line Cent. St for
Benshoff Surv.

at 758 fence line 10.3' N
of wire fence bet. Benshoff
& Brown

School Lot, Belle Center

Feb. 25/08

Stones (long limstones with X mark on top) set at each corner of School lot.
 Also iron bars 74" long set as shown on opp. page.

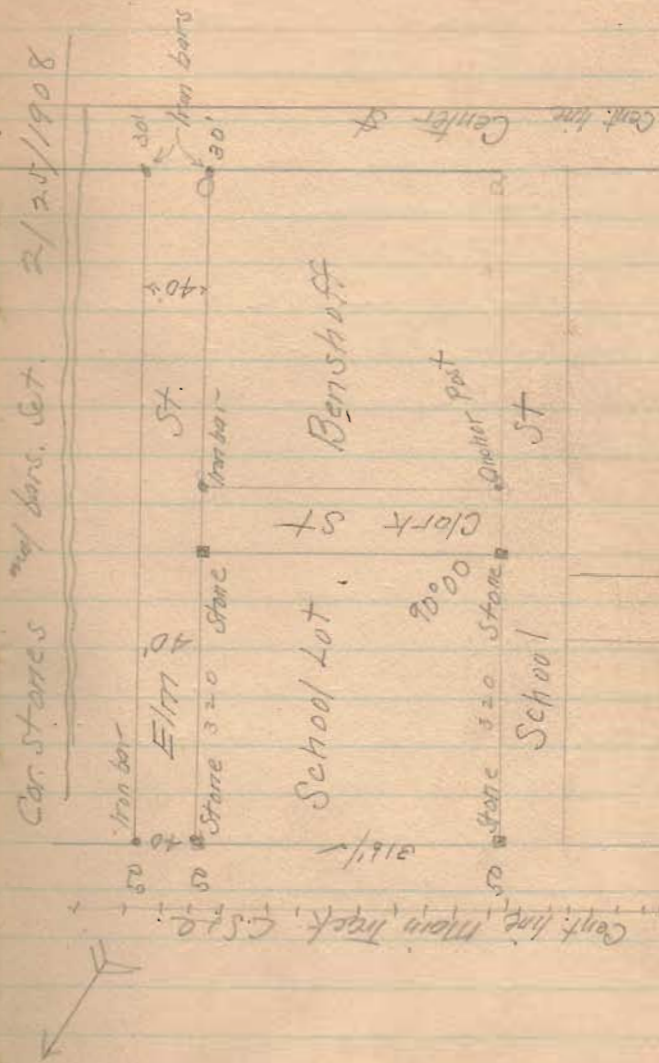

Apr. 29-09

8

The following copied from
J. T. Brown's deposition on
survey of School lot.

Ques: - Mr. Brown, can you locate
the Sessler line)

Ans: (Pointing to stub of fence post)
"This was corner post of old
barn on Sessler land, and
the line passed about 2 feet
south of said corner post."

(Pointing to stub of post)
"This post was in old fence
line which separated the
two tracts of land. This
Sessler line (or fence) run-
ning west, passed old post
at barn and near small
wild cherry trees, to the
railroad"

Alex. Shoultz surv
for
Maude Wharton
S. of Belle Center

Start. stake S. line corp. at
E. line R.R. H-of-way 50' from
cent. track

- Southward, 50' from
cent. P.R.
at 405.46 set stake
S 38 3/4 W

- S 52 E
at 713.00 stake, at
(about) W. side center st pro-
duced S

with 14" Swamp Ash, S 80 W 68'
16" Elm S 3/4 W 29'

- N 38 3/4 E
at 405.46 set stake in
S. line Corp. (found orig.
stake under surface) & set
new stake by it
with Hackberry, 8" S 52 E, 6' 6"
" stone, cent. center st on
Corp. line 209

- with corp line N 52 W,
713 & begin

P.C. Richey } checker
Thos Wrotham }

Send desc. to
Alex Shoultz
Belle Center

10-2-08

Levels for T.P. Trustees
Miami, T.F.

Pond	8.40	48.40	40.00
road	7.30		41.10
Pond	8.70		39.70
Surface	8.60		39.80
Or.M.	1.37		47.03
T.P.	5.30		43.10
	3.51	46.61	
ridge	1.40		45.21
chan	-4.30		42.31 (not in lower plan)
high-water	7.10		39.51
T.P.	12.66		33.95
<hr/>			
Or.M.	1.29	48.02	47.03
road	5.15		43.17
ditch	6.30		42.02

W. E. Sawyer Quincy } TP
 E. T. Lowe Quincy } Trustees
 L. H. Crocker DeSnoff } Miami TP

Notify Crocker whether trustees
 have authority to petition for County
 Rev. Statute 4493

20' S. of road on Andy Plank
 center E & W road at pond
 at N. side road in Wilkinson
 at NE side X roads on Geo. Allinger
 Top and low point, NE & 'D' X roads
 in road 200' N. of X road

100' N. of pond
 open chan. through ridge
 edge of big pond, 200' N. of road
 about 18" above bot. chan

at N. side X road
 road ditch at big elm
 slope cant to
 M. E. Sawyer
 Quincy
 Heaving on Grove Cr.

Additional Levels

Midmi Tp. Trustees

pond	8.00	47.85	39.85	
road	6.75		41.10	
chan	5.30		42.55	40.50
high water	8.50		39.35	
dam	6.40		41.45	
high water	7.00		40.85	40.60
Chan	7.40		40.45	40.40
Wach	7.90		39.95	
PM	2.78		45.07	40.50

20.5 chan through ridge

high water - fishpond on Wilkinson
lowest pt. Top dam NE of fishpond
N. side pond at N. of road

$$\begin{array}{r} 42.50 \\ 2.50 \\ \hline 40.00 \end{array}$$

chan NE of apple trees

$$\begin{array}{r} 41.10 \\ 50 \\ \hline 40.60 \end{array} \quad \begin{array}{r} 47.85 \\ 40.60 \\ \hline 7.25 \end{array}$$

Wach through dam E. of fish pond

4.57 { Boulder near top bank, w. side, about
midway on chan through ridge

Hartley Ditch (private)

10-3-08

Page 5

0.	4.36			50.00	46.00
1.	54.36	4.35	.01	50.01	45.88
2.		3.77	.58	50.59	45.76
3.		4.26	.49	50.10	45.64
4.	4.24	4.29	.03	50.07	45.52
5.	54.31	4.15	.09	50.16	45.40
6.		4.30	.15	50.01	45.28
7.		5.13	.83	49.18	45.16
8.		5.14	.01	49.17	45.04
9.	4.88	5.16	.02	49.15	44.92
	54.03				
10.		2.60	2.28	51.43	44.80
Bot Creek		11.20	8.60	44.83	44.80
	13.48	20.65	2.98	10.13	7.17
		13.48		2.96	
		7.17		7.17	
10.	5.62	57.05	51.43		
6.	7.05		50.00		
3.	6.98		50.07		

4.00 45.50

4.13

4.23

4.46

4.55

4.56

4.88

4.02

4.13

4.23

46
44.83
10) 1.17
.12

44.10
44.83
1.77

10757 End

6.63

Botongchales near 110

Phone Y18

47.85

39.85

41.10

42.55

39.35

41.45

40.85

40.45

39.75

45.07

May 27 - 1910

23

Levels for A. J. Miller & Co
New building south of
factory. Top of founda-
tion to be level with founda-
tion of main building

Top. found. factory S&C	=	2.71
" " " at door	=	2.65
Set stakes at		<u>2.65</u>

Britton - Brown Surv.

Belle Center.

Found stone, cent pike, S.W.
↳ Kennedy -

Place pc. tile & brick at stone

- Meas. with pike
at 6.51 found brick, cent
pike, SW & Chas Royer (no)
NW & Kennedy

Apr. 29-09

24

Chas Royer
was Lowery } ch cr

Cse - Sessler line S 82 $\frac{1}{4}$ W

Cse Cent. Main Pike N 7 $\frac{3}{4}$ W

NW & line & pike 90° 03'

Send statement at once to
R. B. Britton
Belle Center

Dist
feet

0 "A" Found stone, cont. pike
SW Kennedy. add a
pc. tile ^{and} brickbat

36.6 "B" Set. stone (red boulder) ^{and}
pos. brick bats on "Sessler line"

430.0 "C" Found brick on end under
macadam in pike, NW
Kennedy ^{and} SW Royer.

454.0 "D" set iron bolt with nut
deep under macadam &
placed brick on top.

"F" intersection cont. pike ^{and} cont. R.R.
E. Stone

G. Stone set for line.

Thin flat quarry stone 15x20" set
on end, & pos. tile

Dist D to G = 197.0'

H = Cent. track.

D to H = 276.0'

D to F = 262.5"

H to F = 380.6"

25

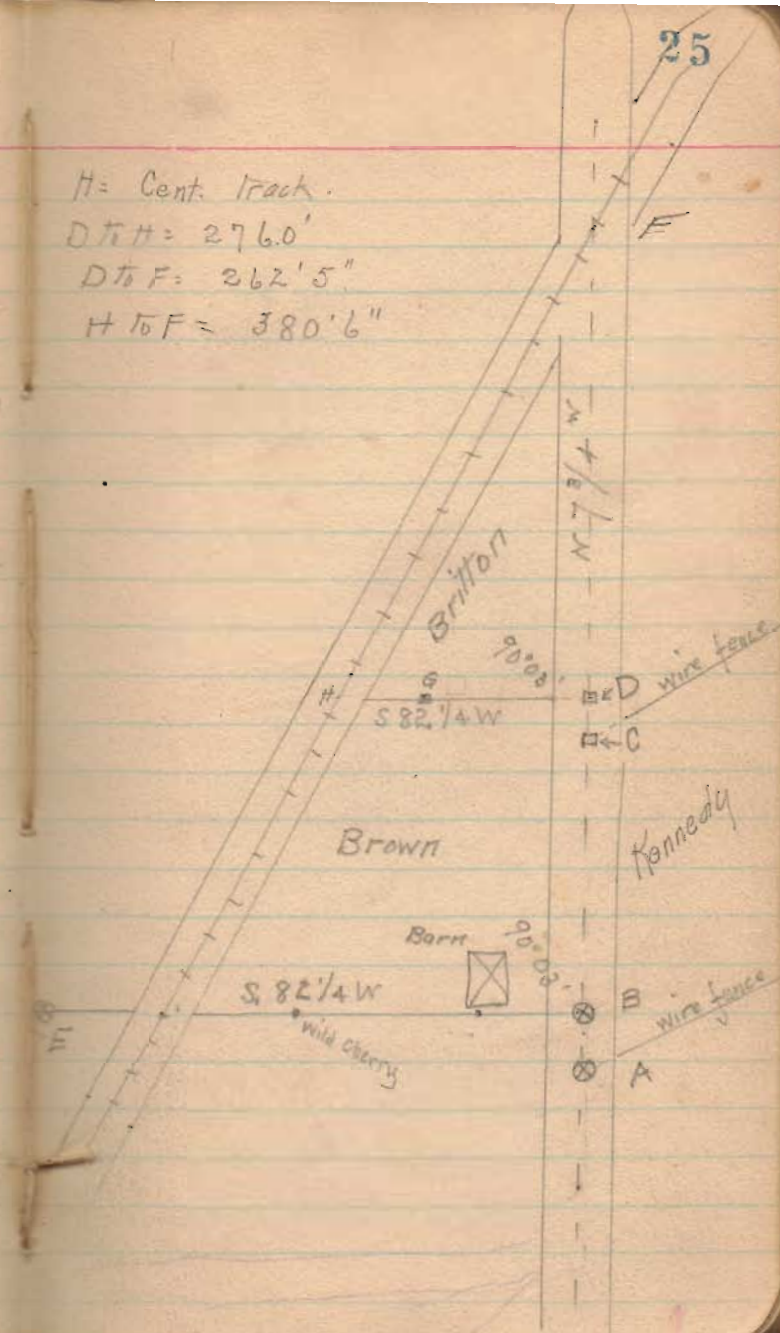

π 40.00

0. 7.73

32.27

1. 9.22

2. 8.27

3 9.30

" 7.39

4 8.50

" 8.75

T.P. 8.67

π 7.67