

Expenses Auglayr line Dray

Santa Fe -	2.00
Harrod	.35
New Hampshire	2.40
" "	.80
Chas -	3.35
Vanviller	.50
New Hampshire	<u>1.80</u>
	17.20

Dec. 6. 1884

Expenses Lake View	.50
New Hampshire	4.40
Nov. 26 Lake View	.85
Dec. 12 " "	.50
" " New Hampshire	<u>3.60</u>
	9.85

Time Auglayr & Logan Co Line -

Mr Miller	1/2 111	
Jim Miller	1/2 111	2 ran 1/2 day
Levi Harrod	1/2 day team	
Levi Harrod Jr.	1/2 day -	
<hr/>		
W. J. Bidwell team	1 day	
Elgar Bidwell	1 1/2	
W. J. Bidwell	1 1/2	

Thomas Nickell	1/2
Elford Coolidge	1/2
Wm H. Mason	1/2

- v. stake gr. nr. 7 - Blk ash 7" S29E 158  
Sugar 10" S73W 110
- e. stake N.R. 18 Blk ash 15" N61W 147  
B. Oak 12" N10E 207 1/2
- d. S6 < 12 -
- g. stake gr 728 - stake S19W 21ft  
Pines feet 11
- c. stone S6 < 13 Wash 10" S80W 171  
Blk ash 12" S34W 102
- b. stone S6 < 24 - Burr O. 20" S35W 127  
Maple 18" S98W 173
- a. stone < S6. 25

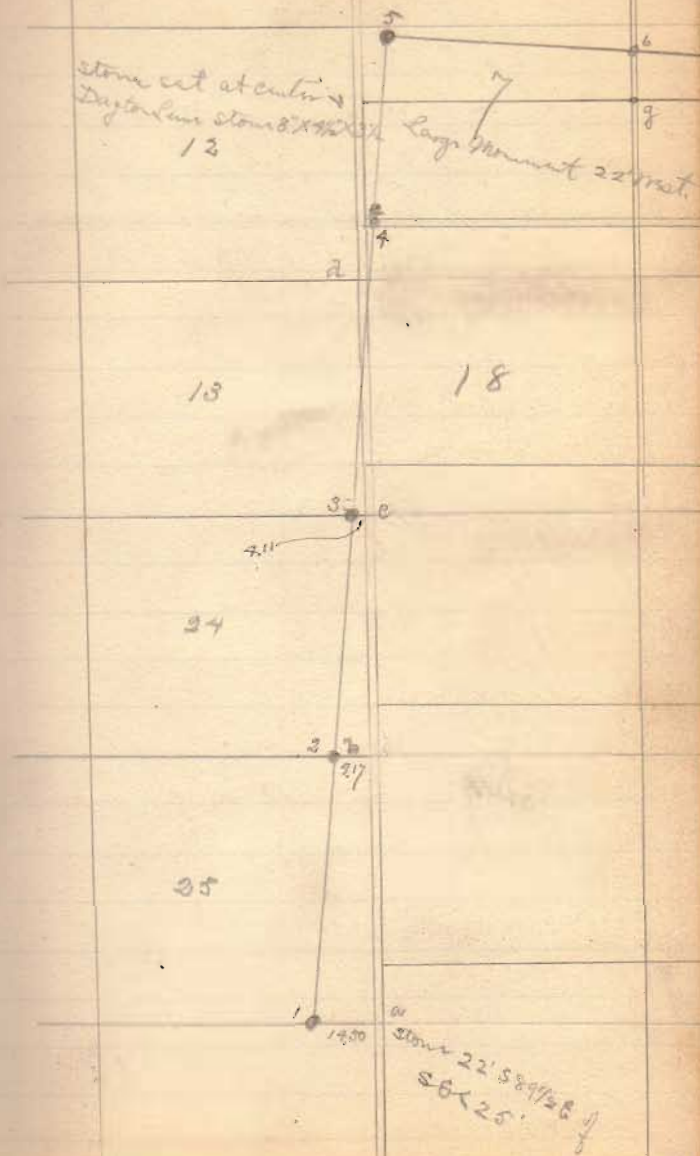

B

Bearing 8 line Sec 21 -

S  $\frac{1}{2}$  E

Bearing E line Sec 29

S  $\frac{1}{2}$  E

Bearing 16 line Sec 18

S  $\frac{1}{2}$  E

Bearing 11 line S  $\frac{1}{2}$  Sec 7.

S  $\frac{1}{2}$  E

6- 25' east of Meridian Sec 8 & 9.67' ch  
north of 1/4 Sec <

7- 25' east of Meridian Sec 9 & 9.57' ch  
north of 1/4 Sec <

no. stem no 849

Oak 3" N 75 W 49

Hick 3" N 71 W 59

W Oak 22" N 59 1/2 E 67 1/2

8. stem no 7-

Blk. wood 6" S 16 E 130-

W Oak 29" S 69 1/2 E 80 1/2

Moved 6 to g and set as S 59 1/2 W  
set boulder at g.

Moved 7 to h, and set on h exactly



8 Cornet line S 10.  $\frac{1035}{1000}$  ch  
south of 74 Sec 4

i- stone N R 8

W Oak 20" S 71 1/2 W 139

B Oak 15" S 12 1/2 W 172 1/2

J. stone

W. — Post S E K 9

Buck 16" N 50 W 29

W Oak 8" S 6 W 40

Sugar 9" S 76 1/2 W 22

139  
66  
834  
534  
9174

1725  
66  
10350  
10350  
113850

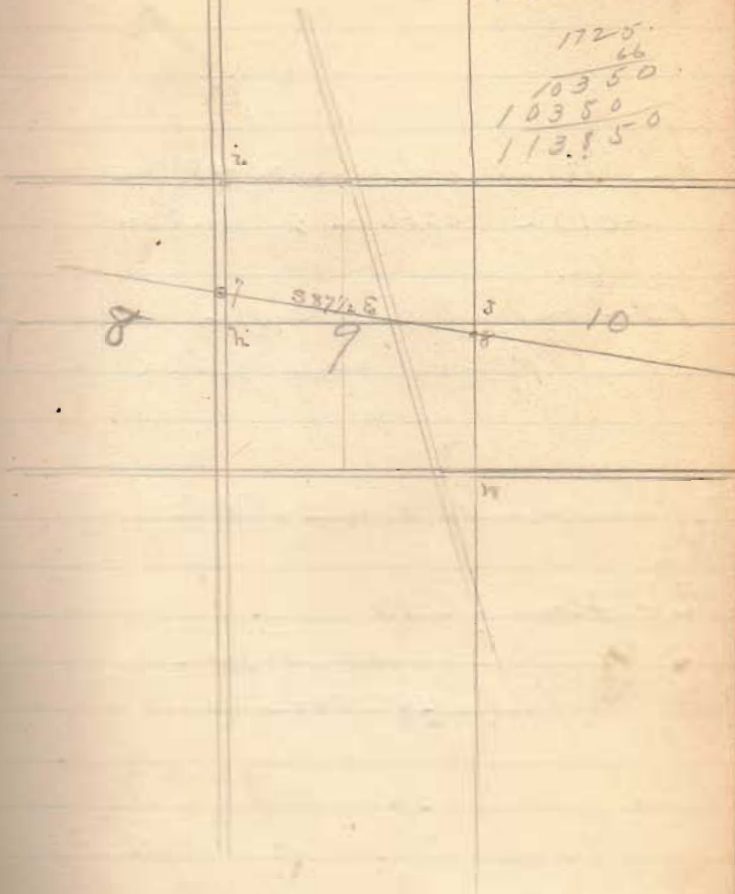

9 - At angle deflection  $45^\circ$  in  
sec 10 - 2206 ch E of met sec  
line.

10 - on met line sec 11 -  
and  $\frac{7.42}{1000}$  ch south of  $\frac{1}{4}$  sec  $\times$

K - stone - 12 oak 24" N62W19

Z - Stone S.E. 10

Quercus Oak 4" N29W 26W

Elm 24" N88E 36W

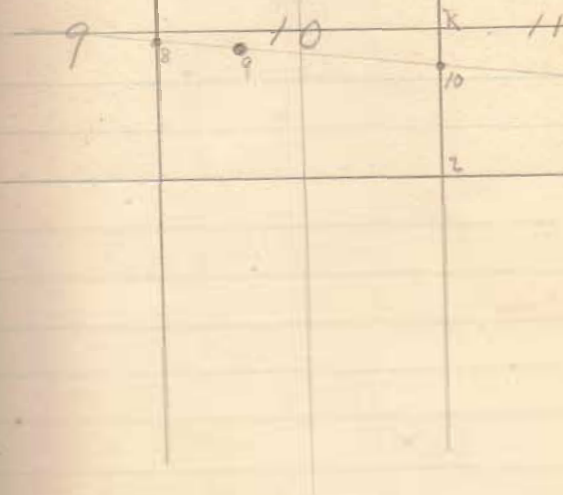

p. stone Burr Oak 24" 1862 yr

19-

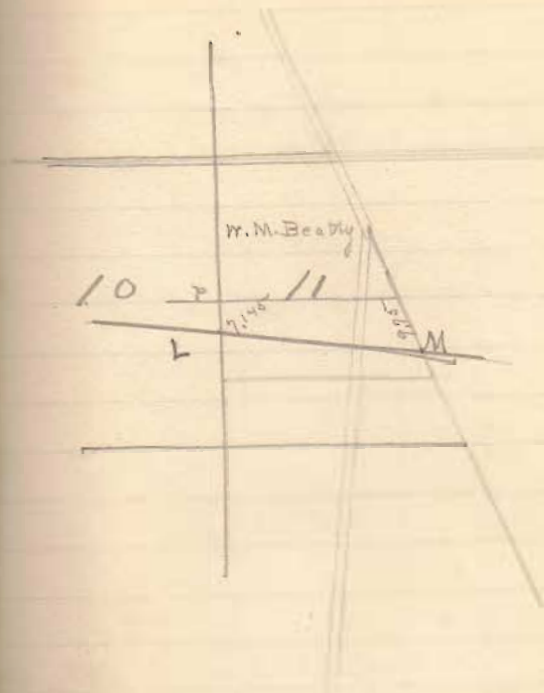

0-foot Egn-

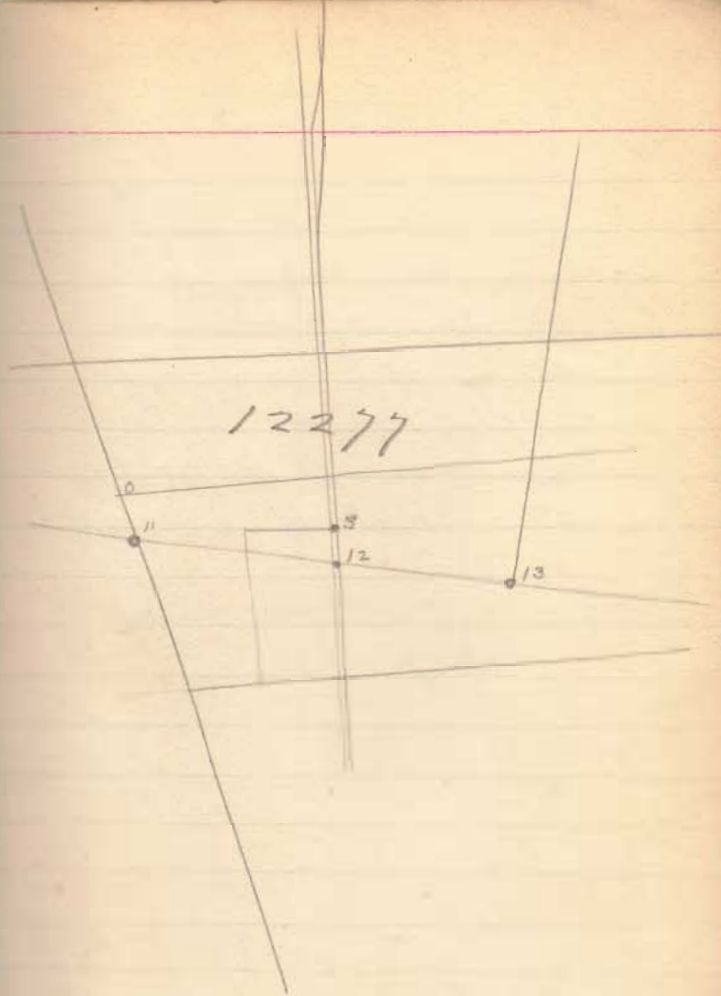



2 - stave - swamp oak 4" N 29 1/2 26 1/2  
 Elm 24" N 88 E 35 1/2  
 m - stave - Ash Old B.S. 15"  
 N 8 1/2 E 70 1/2 -  
 Sweet Oak 7" N 87 1/2 E 29 1/4  
 70. stave - Red oak 26" S 87 1/2 W 120

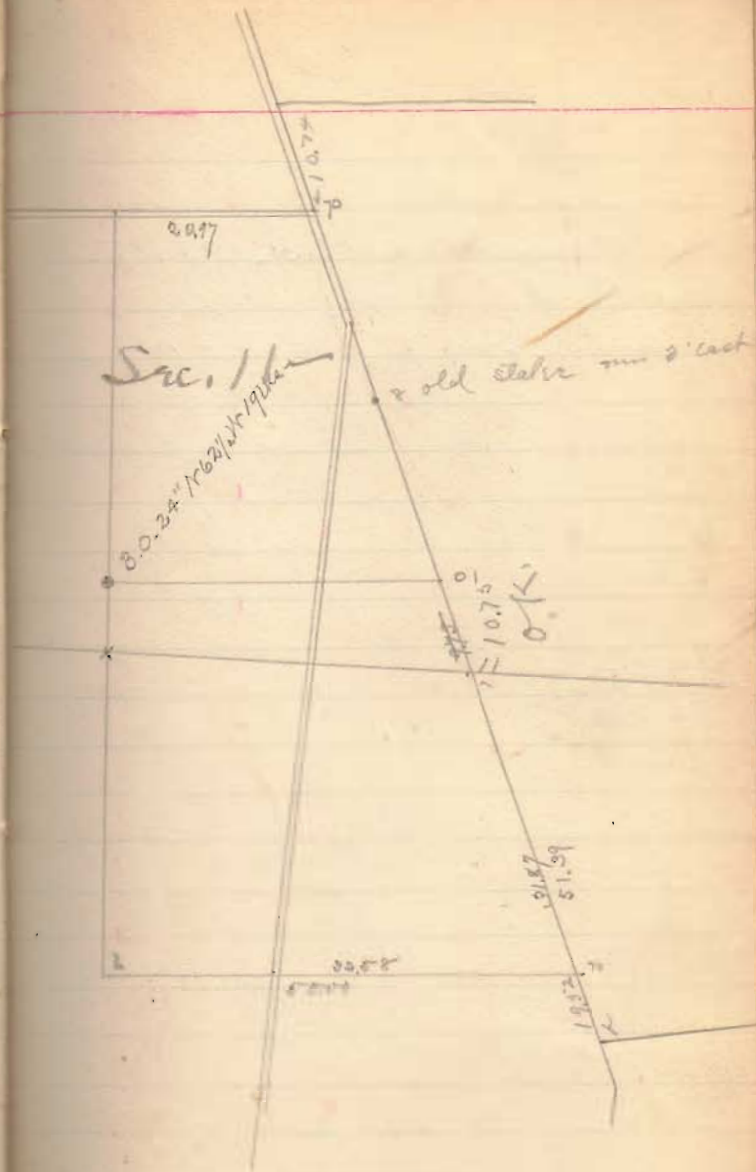

n. Stone see Ash old B.J.  
15" 13 1/2 & 10 1/2  
Sweet oak 7" 187 1/2 2 3/4



12476  
6348  
5933

2512  
1110  
140

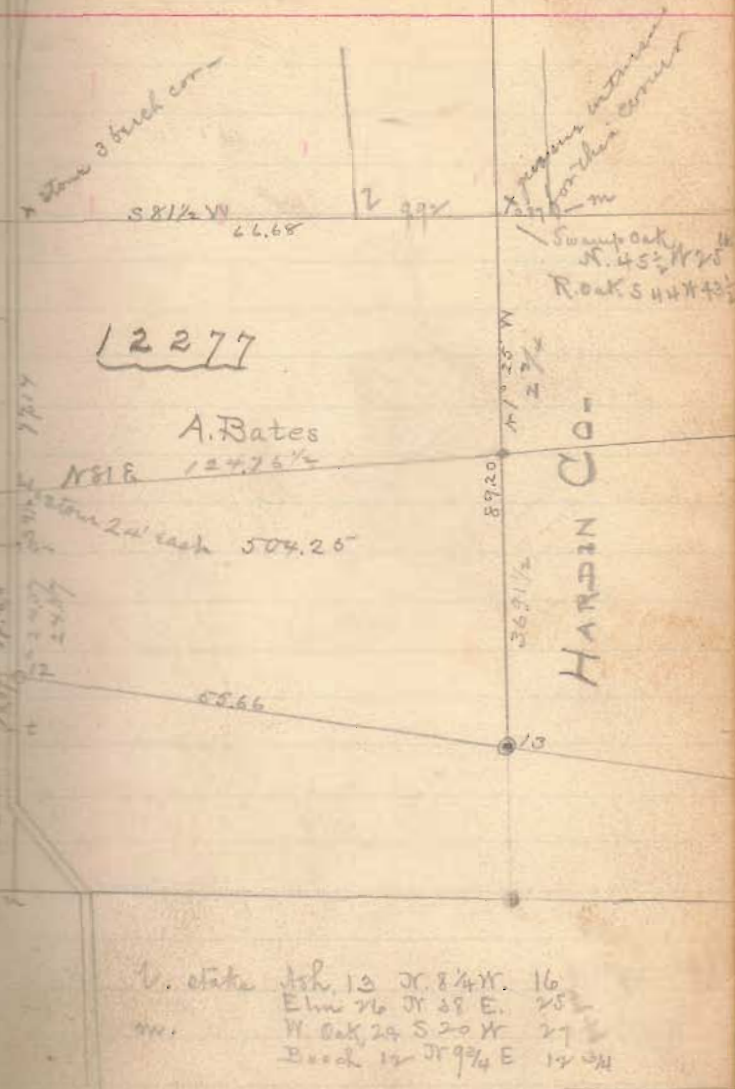
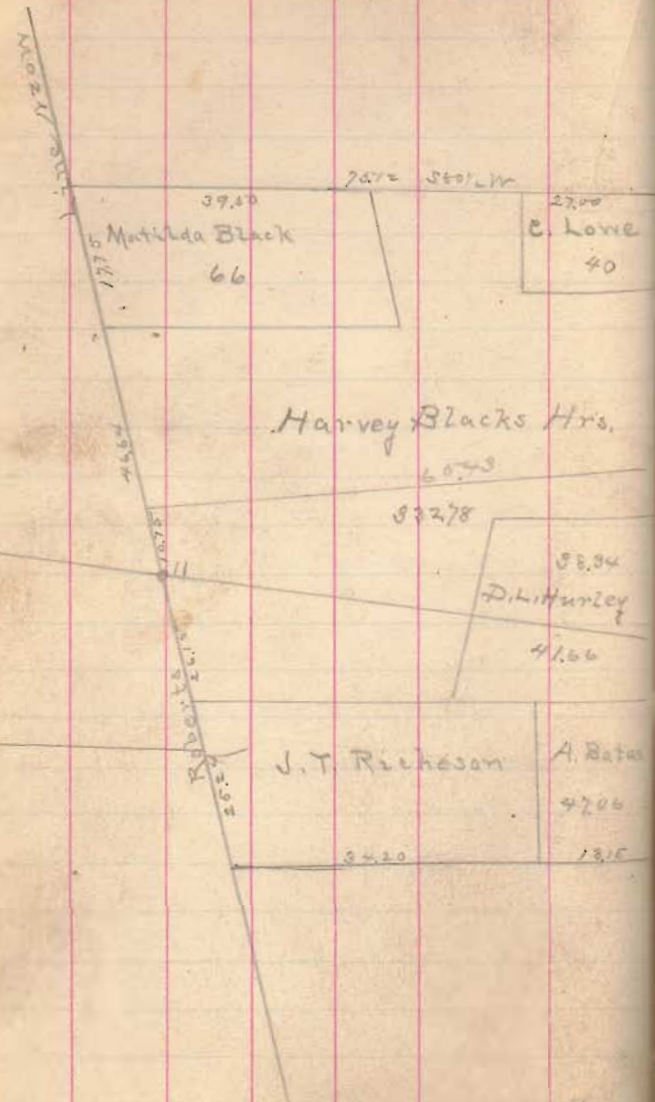

12 1/2' measured from road North 6.70 ch  
to point in road 24' west of stone  
said stone 52 lks from stone stone 3' 6' of road

Feb. 26 - 1890

My bearing for Hardin & Anglaze Co  
line  $53\frac{3}{4}$

Bearing and line Logan & Anglaze  
N 51 $\frac{1}{2}$  E

at  $52.00\frac{51}{3}$  dish from north line  
12277 to Logan & Anglaze Co in  
Hardin Co line —

at  $07.50\frac{51}{3}$  str & Hardin Co

measured back from str & Hardin Co  
to str & Anglaze Co.  $36.91\frac{1}{2}$  (O.K.)

came out 25" east at Sta & Hardin

$$\begin{array}{r} 53 \times 25 \\ 57 \quad \underline{1575} \\ 70 \end{array}$$
$$\begin{array}{r} 120 \\ 87 \overline{) 1025} \quad 11 \frac{2}{3} \\ \underline{89} \\ 935 \\ \underline{267} \\ 68 \\ \underline{67} \\ 1 \end{array}$$

Set west at Aug & 15 1/2"

Big Slough Ditch

East line Walter 6.62

" " Bird 3+17

" " Martin 5+13

Change of inscription on  
corners.

~~Santa Fe. stone -  
Erase west side -  
and put on -~~

S.W. Corner Done  
AUGLAIZE CO.  
22 feet West -

Done  
~~Swartz, stone -  
N.W. Corner  
LOGAN CO.  
22 feet East.~~

Erase east  
side -  
and put on

~~Stone at east end of  
Co Line~~

~~Erase the word "angle"  
from the east side and  
put on the words  
Hardin Co.~~

~~Erase the word "angle"  
from the west side and  
put on the words  
Angleys Co.~~

~~Stone at S.W. corner  
Hardin Co~~

~~Erase the words Angleys  
Co. from west side~~



Dinner at Cottumans  
and horse feed. 75

Hotel fee & horse feed 4.00  
at Buller

Gull Collidge <sup>Pd</sup> 75

Bucket 10

Time Farm Sp. Lin

Job. C. Sharp.  $1\frac{1}{2}$   $\frac{1}{2}$  |||||  
Ray Arthur  $1\frac{1}{2}$   
Lloyd Antrim  $\frac{1}{2}$   
Frank Arthur  $1\frac{1}{2}$  |||||  
Louis Sharp.  $\frac{1}{2}$  |||||  
Alpheus Murphy ||  
James Tarts ||  
David M. Wade ||

# Zane 2<sup>d</sup> Line

Bearing of Union Co Line  
N 4<sup>th</sup> Rd

Dist from cent Ballinger fence  
to Zane 2<sup>d</sup> line stone 666



Turn off trial Bearing  
N 86<sup>th</sup> W for 2<sup>d</sup> line.

at 5:31 cent Ballinger  
Pike -

cut south 2' at 11.93 stake  
stake 16.10

" 19.78

" 27.91

" 28.27

and 1<sup>st</sup> line

line Garwood

Jan. 27, 1891

Stake at 42.42

line Klein & Bell - 42.56

Stake at 47.02

" " 51.52

" " 55.28

" " 58.90

60.55 line Bell &

Sharp.

at 62.74 line Sharp & Hamilton

Stake at 65.37

" " 72.22

at 92.55 line Hamilton &  
Barrow

at 111.97 cent East Liberty &

Marysville fence & line

Barrow & Bell

at 123.67 line Bell & Heath

" 135.06 stake

" 151.24

" 155.22 line Heath

" 176.54 stake at East Liberty  
road -

Line Down & North  
at 184.10  
182.97 stake

From stake 176.54 to where old  
line is supposed to be

$\frac{513.82}{4} - 7.20$

var  $9^{\circ} - 7.11$

Var  $2\frac{1}{4}^{\circ}$

176.86 — 6.95

Corrected bearing

$1286^{\circ} 11'$   
 $\frac{2\frac{1}{4}}{4}$   
 $1288\frac{1}{4}^{\circ} 11'$

Garner & Perry line  
Ransom Stone Union Co line  
1884/18

cut pipe 5.17  
stake at 16.17  
21.06

Line Garwood & Kline  
29.87

Line Kline & Bell  
41.33

stake at 47.23

" " 51.29

" " 55.22 line tree

" " 57.77

line Bell & Sharp - 58.90

stake at 62.27

line Sharp & Hamilton 66.21

stake at 70.00

line Hamilton & Baro

at 98.00

stake ~~at~~ ~~at~~ 30'2"

Feb 4, 1891

set non 30'2" at  
107.56

line Barons & Bell and  
center of put at 109.22

Line Bell & Heath at 130.09

old line Heath & Hatch  
155.39

line Heath & Green  
163.19

line Green & Mink  
& road - stake 174.69  
cut road - 174.77

at 183.27 stake -

" 194.38 "

" 207.89 "

line Mink & Green  
at 204.93

at 22.004 stake

Hardin road & line

Fraser & Marquis 228.52

stake at Marquis garden

246.02

stake 251.54

" 256.06

Line Marquis & Outland

267.37

stake at Outland Sugar

shed - 271.37

stake in Outlands field

282.36

line Outland & Hatchan

290.22

stake

303.27

set 358 9' 10 1/2"

to pass house

at 306.60 set 15 ft 9' 10 1/2"  
to line

" 316.27 center Zonasfield  
& Ft. Middleburg fence

stake at Joe Outlands old  
house 326.04

center Pickrell barn P. line

304.79 - 51' south of remains of poplar  
stump claimed as line tree - var 1/8" south

stake at 337.56

" 344.00

set stake where Beggs  
& John & Joe Outlands  
about concluded the  
should be —

set two stakes in supposed  
line of Jefferson & Parry

# Gane & Perry line

Corrected bearing  $N 88 \frac{1}{2} W$   
 Start chain from stake set for  
 5 to 7<sup>th</sup> in line of Monroe as  
 run -  $S 88 \frac{1}{4} E$

Pittsfield Pike 4.79 (add 4 lbs)  
 J. & W. M. Pike 22.21

Stake 32.76  
 " 37.21 back sight line S 87 E

Line Hatcher & Outland 49.39  
 Line, still shows S 87 E on back sight  
 came out all right at next set on run  
 Line Outland & Monquir at  
 72.81

Hardin road line Monquir & Owen  
 south side of bridge 11.064

Line Owen & Mirick 135.16  
 corner Devore 159.42  
 5' north of <  
 cont road line Mirick & Devore 164.51

Stake 164.77  
 Line Heath & Devore 176.66  
 Line Heath & Brown 182.80

Line Brown & Smith  
 209.79

center East Liberty pike  
 230.13

Line Brown & Hamilton  
 241.79

Line Hamilton & Sharp  
 273.54

Line Sharp & Bell  
 280.60

Line Bell & Peline  
 298.46

Line Peline & Barwood 310.97

Center pike 337.72

Stone Union Co line - 339.89

On Co line to center pike  
 S 4 W 6.66

with center pike from Co line  
 to 7<sup>th</sup> line  $N 34 \frac{1}{2} W$  8.28  
 same to line Prutts Sharp  
 22.59 - 8.28

5.17 -	.75
29.87 -	4.50
41.35 -	6.15
53.22 -	8.25
58.90 -	8.85
66.21 -	9.90
98.00 -	14.70
109.22 -	16.35
130.09 -	19.50
155.39 -	23.25
163.19 -	24.45
174.77 -	26.25
207.93 -	30.75
228.52 -	34.35
246.02 -	36.90
267.37 -	40.05
290.22 -	43.50
306.60 -	45.99
316.27 -	47.40
326.04 -	48.90
337.79 -	50.25
337.86 -	50.70
344.00 -	51.60

A distance to wire North of the different lines

\*

June \* Monroe

Ran random line from  
stake set in line Kilgus  
to be in line of Jefferson  
& Perry  
54.11

Stake at 7.63  
at 22.19 line Jos Outland &  
Manna & Inskup

Pickwellton pike at 30.20  
stake 51.28

Line Outland & Ira Stanley  
60.09

Stake 80.96

92.31 line Stanley & Birick

Stake 100.27

Line

Feb 6, 1890

Line is marked on plat for  
Ira Stanley & Birick  
103.34

center road

109.14

stake south side sugar grove  
124.06 line John & John B.  
Johnson

Stake 132.79 at north  
side of Orchard

stake in Johnson lane  
136.39

at 139.88 made offset for  
J.B. Johnsons wagon shed -  
88 line offset  
var.  $\frac{3}{8}^{\circ}$  too much west



Game & Monroe

Piran line  
53 1/2 ft

stake 7.65  
" 20.27

at 22.34 Outland &  
Marion & Jackson lines.

Pickrelltown Pike  
at 30.23

stake 52.75

line Outland & Stanley  
60.72

stake 80.08

line Stanley & Minick  
93.24

stake 97.93

line Stanley & Minick  
as marked on plat  
101.81

center road 109.54

123.83 line John B & John  
Johnson

stake in Johnsons Orchard  
135.29

stake Johnsons Orchard  
139.91

Feb. 12 - 1890

stake 154.87

5 3/2<sup>+</sup> yr

Line Johnson (fencer)

158.22

stake near pond 166.76

stake at W.O. 175.70

stake 178.33

Swamp

Line Johnson & Green

188.26

Swamp

Line Green & Johnson D.C.

193.41

stake 207.61 Swamp

.. 206.42

cross pond to sugar grove

stake 216.14

" 225.77

Line D.C. Johnson & Mark-  
Criston 229.82

stake 241.40

" 246.92

set off to cross sugar shed  
N 84 1/4<sup>+</sup> E 33' 7"

set back

384 1/4' N 83' 7"

at stake 265.20

" " 271.78

center road & line Newton &  
John Criston 274.60

~~Line of Thos. John Criston~~  
stake 291.34

stake 302.07

line of John & Thos Criston  
310.32

Center Johnston Pike  
342.72

Missed old location of Oak stump  
5' 9" to east  
Stake at 346.00

East  $\leftarrow$  to Union Chapel  
346.47

Cent Middleburg Pike 349.00

Line Sharp & Williams  
374.58

Line Williams & Morgan  
378.91

Stake at 404.19 in Morgan  
sugar grove

Stake 407.30 - 4" square 3' high  
" 411.34 stake at north  
side of road -

~~Monroe Line~~  
Friday, 13, 1891

Start from stake at north  
side of road - in Champaign  
to lot south side of Morgan  
farm - set line over as  
shown at back of book  
Stake - at 406

" " 7.14  
Line Morgan & Williams  
32.71

Line Williams & Sharp -  
30.71

Cent Middleburg Pike  
622.70

NS  $\leftarrow$  Union Chapel  
64.90

Cent Johnston Pike  
Line Churchyard &  
James Jones  
66.63

Center Johnston fence  
& line Gas. Jones &  
Thos. Croviston 68.88

Line Thos & John Croviston  
107.12

Fence on John Croviston  
stake 120.25

Creek road line John &  
Nest Croviston 136.96

Stake 146.23

" 170.09

Line J. C. Johnson & Nest  
Croviston at 181.75

stake 185.57

stake 195.62

stake 203.65

" 202.30

Line " 209.60  
Line " J. C. Johnson & Green  
217.44

Line F. M. Green & John  
Johnson 222.53

stake 202.54

" 244.12

411.84  
158.22  
253.12

Stake at Johnsons fence  
252.72

Old stake support & to  
John B. Johnson  
263.93

Johnson's Hagen shed -  
271.02

Line John & Hal Johnson  
271.36

Line Hal & John Johnson  
271.56

Line John & Hal Johnson  
287.15

411.84  
12233  
287.81

center road  
307.54

Line Winck on flat -  
307.13

Line Stanley & Winck -  
277.91

Line Stanley & Outland  
350.34

Pickersill town  
380.36

Line Mannon & Sinschup &  
Jos. Outland 388.67

Stake 403.24

Stake Sp. corner  
411.20

set 4 stakes west of old  
starting place on Perry  
line

set 2 stakes in fence row  
for witness to this stake

dist to north stake 11' 6"  
" " south " 13' 1 1/2"

# Game & Momoa Line

342.72

139.91

202.81

1-  
.87

246.98 - 5.57

265.29 - 5.20

271.78 - 5.32

274.60 - 5.35

291.84 - 5.51

302.07 - 5.62

310.32 - 5.70

342.72 - 6.02

346.00 - 6.04

347.47 - 6.06

349.00 - 6.08

374.58 - 6.34

378.91 - 6.38

404.19 - 6.64

407.30 - 6.67

411.84 - 6.71

# Offsets to West

0 - 2.60  
7.65 - 2.68

20.27 - 2.80

22.24 - 2.82

20.23 - 2.90

64.72 - 3.20

72.24 - 3.53

117.87 - 3.62

109.54 - 3.70

123.13 - 3.84

139.91 - 4.00

154.57 - 4.10

155.25 - 4.18

166.71 - 4.27

175.74 - 4.36

178.33 - 4.38

188.26 - 4.48

193.41 - 4.53

207.61 - 4.62

206.41 - 4.62

216.14 - 4.76

225.77 - 4.86

229.82 - 4.90

241.45 - 5.00

[House Bill No. 105].

AN ACT

To amend an act entitled an act to straighten the boundary line between Anglaize and Logan counties, passed February 3, 1887.

SECTION 1. *Be it enacted by the General Assembly of the State of Ohio,* That the boundary line between Anglaize and Logan counties be changed so as to run parallel with section lines instead of angling across them as it now does; that said line be located as follows, to-wit: commencing at the northeast corner of Shelby county, being the quarter corner to sections twenty-five and thirty-six, town six south, range seven east, and running thence east to the southeast corner of said section twenty-five, town six south, range seven east; thence north along the range line three and a half miles to the west corner of section seven, town six south, range eight east; thence east along the quarter section line through sections seven, eight, nine, ten and fractional eleven, town six south, range eight east, to the west line of Valentine Peers, Virginia military survey,

No. 12,276, original quantity 2,666½ acres; thence parallel to the south line of said survey No. 12,276 to the Hardin county line; thence south along said Hardin county line to the southwest corner of said Hardin county.

SECTION 2. The proposition to change the county lines of said counties as above provided, shall be submitted to the qualified electors of said counties at the next annual election, to be held on the first Tuesday of November, 1888. Those who are in favor of the change will indorse on their ballots, "Change of county line—Yes." Those who are opposed will indorse on their ballots, "Change of county line—No." If a majority of all the votes cast in each county shall be in favor of changing the county lines, then the boundaries of said counties shall hereafter be established as in section one of this act, and the lands changed hereby shall be transferred to the duplicate of the county in which they may become situate.

SECTION 3. This act shall take effect and be in force from and after its passage.

NOAH H. ALBAUGH,

*Speaker pro tem. of the House of Representatives.*  
WM. C. LYON,  
*President of the Senate.*

Passed March 15, 1888.