

King Road

See Burm 406 for leads.

(1473)

INDEXED ON MAP

E Road No 125

We did not dig for
monument here

Eo Line Stone

1420'

Ludlow Road

July - 29 - 1924

Warm

F. Wright,
W. Smucker
Ed. Cole

26+20

Maze

200' low place
for culvert.STARTS 20'
from E

200

Culvert
needed

(1000)

E N 77 E

LESTER KING

Land Line

HARTZLER

1400

Small
Culvert
needed.

445.50

122

Stone

17-11" past.

20'

This stone about 12" under
present gravel NOTE DATE

King Road

$\Delta = 35^{\circ}-48'$
 $R = 192'$
 $T = 62'$
 $D = 30^{\circ}-12'$
 $E = 9.76$
 $L = 118.54$
 Angle for $1' = 9'$

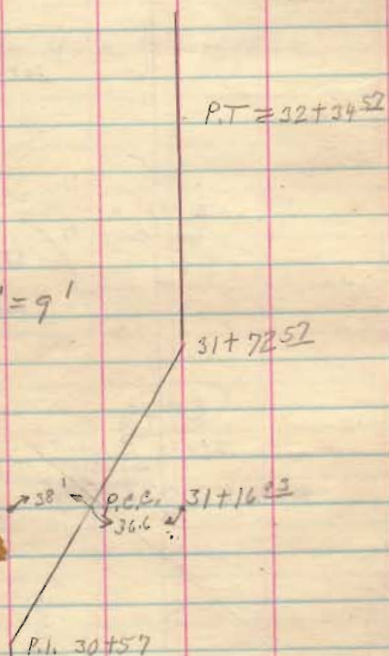

$\Delta = 37^{\circ}-15'$
 $R = 193'$
 $T = 65'$
 $D = 30^{\circ}-2'$
 $E = 10.66$
 Angle for $1' = 9'$
 $L = 124.03$

P.C. 29+92

1473
 INDEXED ON MAP

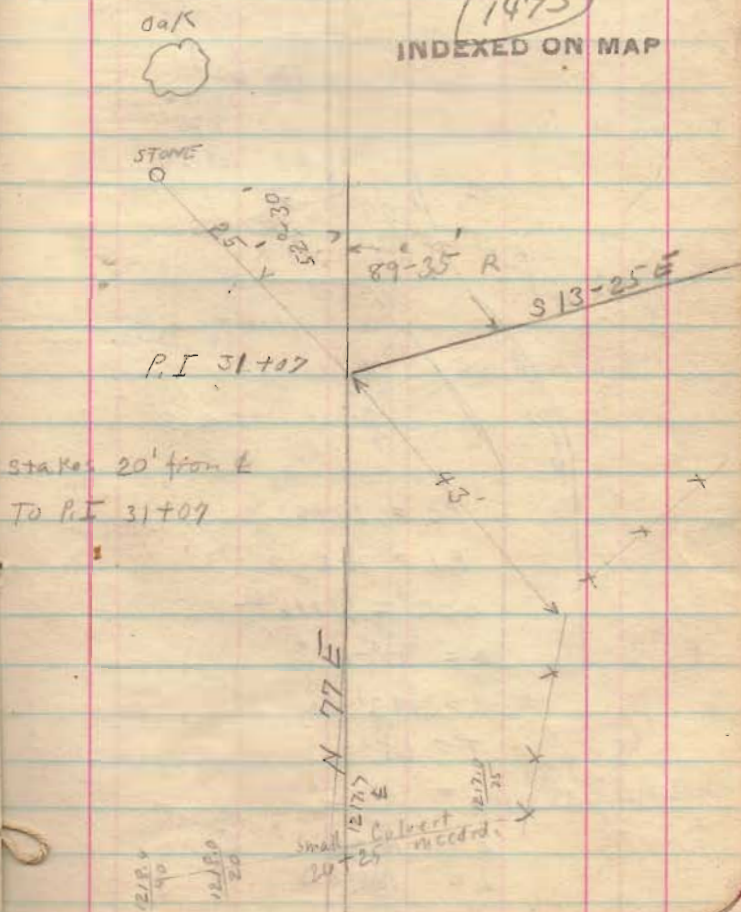

KING Road

$$P.T. = 32+34.5^{\circ}$$

$$P.I. = 31+22^{\circ}$$

$$P.C.C. = 31+16^{\circ}$$

$$A = 35-48'$$

$$R = 192'$$

$$T = 62'$$

$$D = 30-12'$$

$$E = 9.76$$

$$L = 118.54$$

P.C.C.

 $\leftarrow 21' \rightarrow 31.5'$

No Culvert is

small educt needed

about 20' x 20'

$$P.C. = 29+92$$

$$P.I. = 30+57$$

$$P.C.C. = 31+16^{\circ}$$

$$A = 37-15'$$

$$R = 193'$$

$$T = 65'$$

$$D = 30-2'$$

$$E = 10.66$$

$$L = 124.03$$

7-29-24

(Sta 32 to 33 Start Sta. 95')

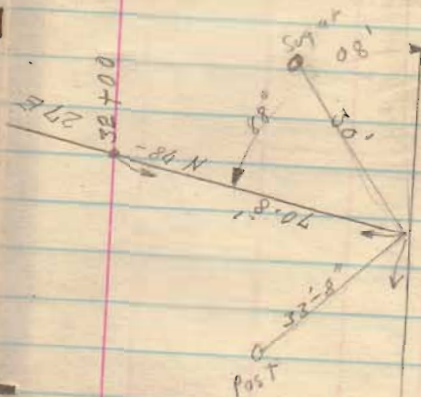
Stakes 20' from $\frac{1}{2}$ 
 P.I. D.P.T. 94-9"
 S 13-25' E

 (1473)
 INDEXED ON MAP

King Road

(34+50 low
small culvert ?)

N 78-27 E

(1473)
INDEXED ON MAP

King Road

1473
 INDEXED ON MAP

12-2" 15-3"
 10' Cor. →
 37 + 95 1252.34 PL.
 1251.00 PL.

King Road

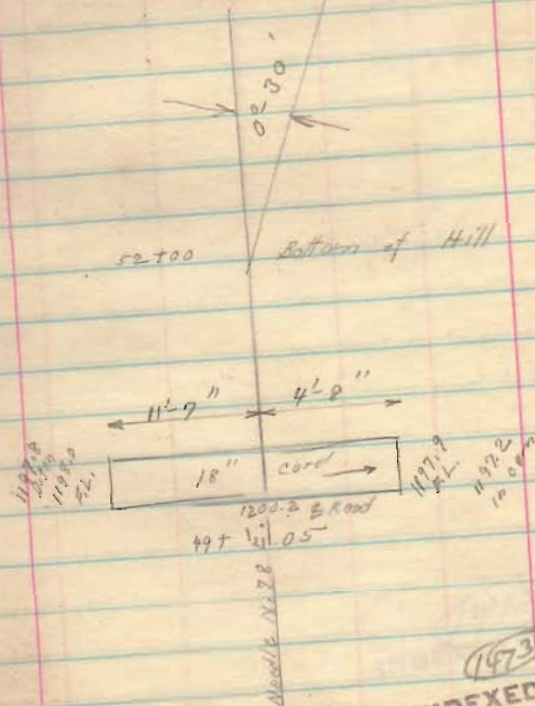

(1473)
INDEXED ON MAP

King Road

8-18'
0°-18'

56+50 Top of Hill

(1473)
INDEXED ON MAP

King Road



1473
INDEXED ON MAP

King Road

2°-28'

P.I. 67700

(1473)

INDEXED TO MAP

1304.57 FL.

66 + 15

1303.68 FL.

D.M.

House

Culvert should
be about 5' longer.

1305.2 @ Road.

1304.57 FL.

1304.57 FL.

1304.57 FL.

1304.57 FL.

1304.57 FL.

1304.57 FL.

1304.57 FL.

1304.57 FL.

1304.57 FL.

1304.57 FL.

1304.57 FL.

1304.57 FL.

1304.57 FL.

1304.57 FL.

1304.57 FL.

1304.57 FL.

1304.57 FL.

1304.57 FL.

King Road

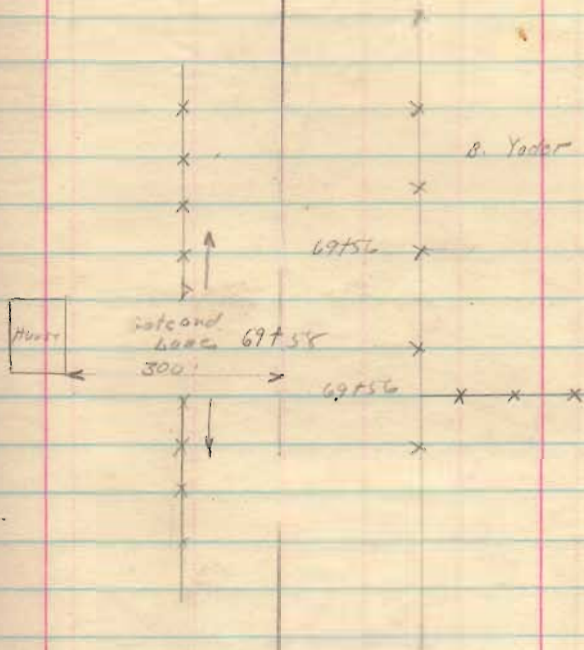

1473
INDEXED ON MAP

King Road

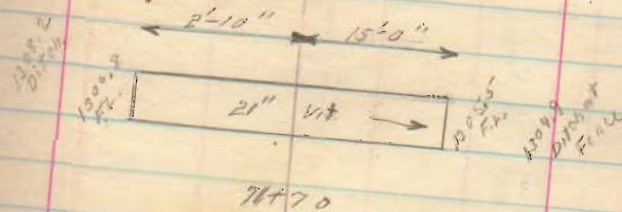

(1472)
INDEXED ON MAP

King Road



House

Yard. 50ft. 10ft. 50ft.

Garden

(1473)

INDEXED ON MAP

King Road

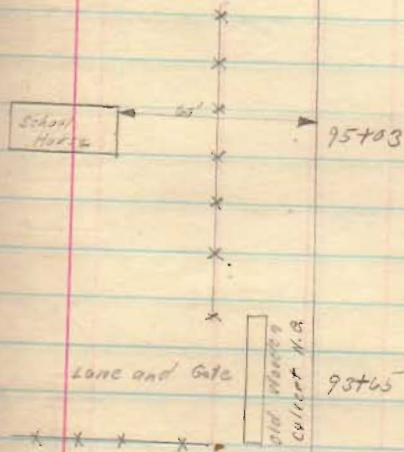

(1473)
INDEXED ON MAP

King Road

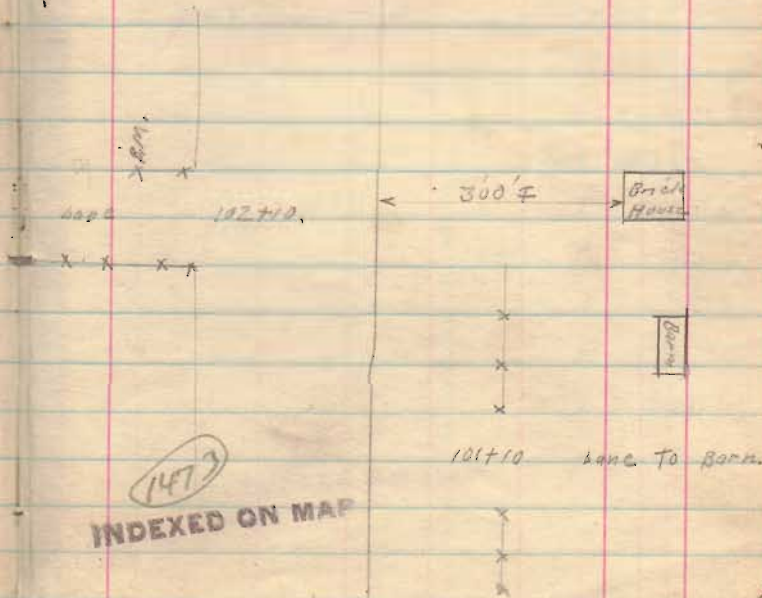
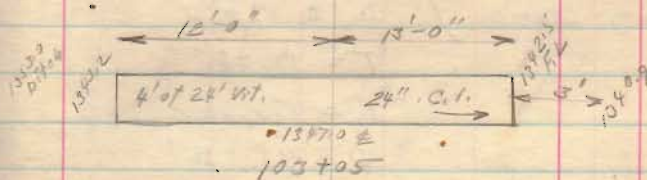

1473

INDEXED ON MAP

King Road.

Note:-

(114+00 To P.T. 9K,
114 To 115 = 139'
Long Station)

P.C. 111+95.14

P.I. 113+69.25

P.T. 114+65

 $\Delta = 89^{\circ}-20'$

T = 170+65

R = 172.65

 $D = 33^{\circ}-36'$

E = 70.10

L = 265.86

Calvert needed
at 113+00 ?

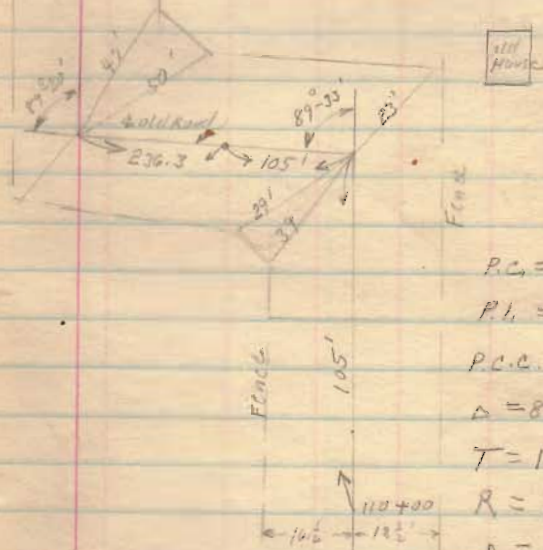
P.C. = 109+34²⁵

P.I. = 111+05

P.C.C. = 111+99⁴ $\Delta = 89-33$

T = 170.65

R = 172.04

 $D = 33^{\circ}-45'$

E = 70.28

L = 264.79

1473

INDEXED ON MAP

King Road

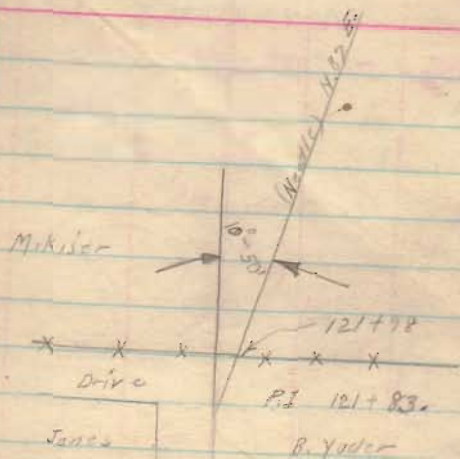
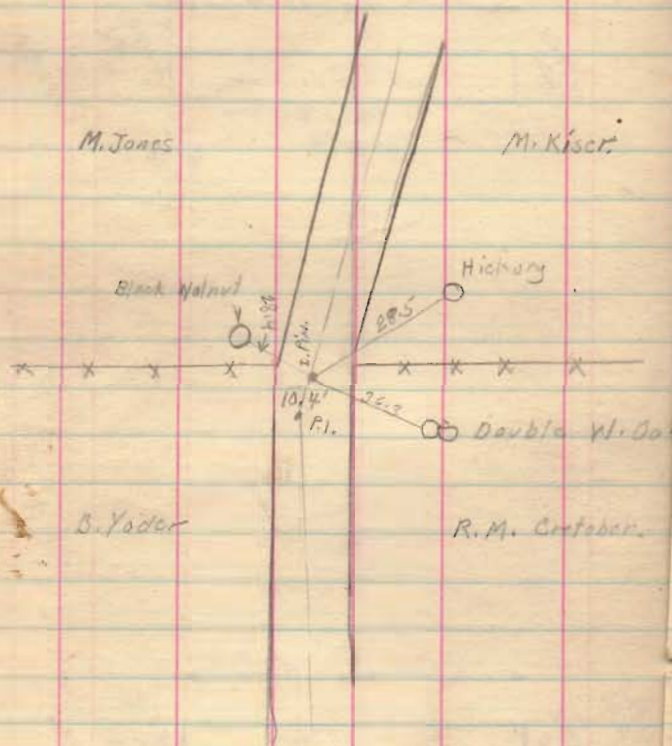

1473

INDEXED ON MAP

King Road Continued on page 27.

Road 258 Zone
Watkins Road

Oct. 5 1922
Weather Fair
T Montgomery
D Zupp
Freely Weeks

See Page 51 to 54

This is not King Road
Note Data

405
266
2430
2430
26230

42
266
2430
2430
26230

375
60
2250
2250
26230

(Measurements in chains)

0+0 25 lbs North 24 $\frac{1}{2}$ W of cor stone
in center of Mth pike at
the south side John Watkins
lane Thence N 57 $\frac{1}{2}$ E
Witness (Tele pole NW 42 lbs
brace post NE 40 $\frac{1}{2}$ lbs
cor post SE 37 $\frac{1}{2}$ lbs
4+96 Line fence South

13+77 Line fence south

23+16^E Line fence south

34+42 stake 1' East Beech tree
25 lbs North Cor
N 61 $\frac{1}{4}$ E

1607
INDEXED ON MAP

Road 258

See Page 57 - 58

This is not King Road Note Date

1607
INDEXED ON MAP

3953.41

49159

County Line N 6 1/2 E

60+00 stake set

22' 6" 3 1/2" maple
22' 6" 3 1/2" maple
22' 6" 3 1/2" maple

74+91 stake inside hedge
75+19 stake side of Rd.
75+34 end in N4 NL Pike
1.80 ch south of stone corner
to Watkins

Road 258
Watkins Road

see Page 25 & 26
see Map with Road, 258

Witnesses on page 25 refer to A

(1607)

INDEXED ON MAP

1919 -
Middleburg & North Lewisburg Pike
Mt. Pleasant & North Lewisburg Pike
1898

Aug. 31, 1939
Fine day

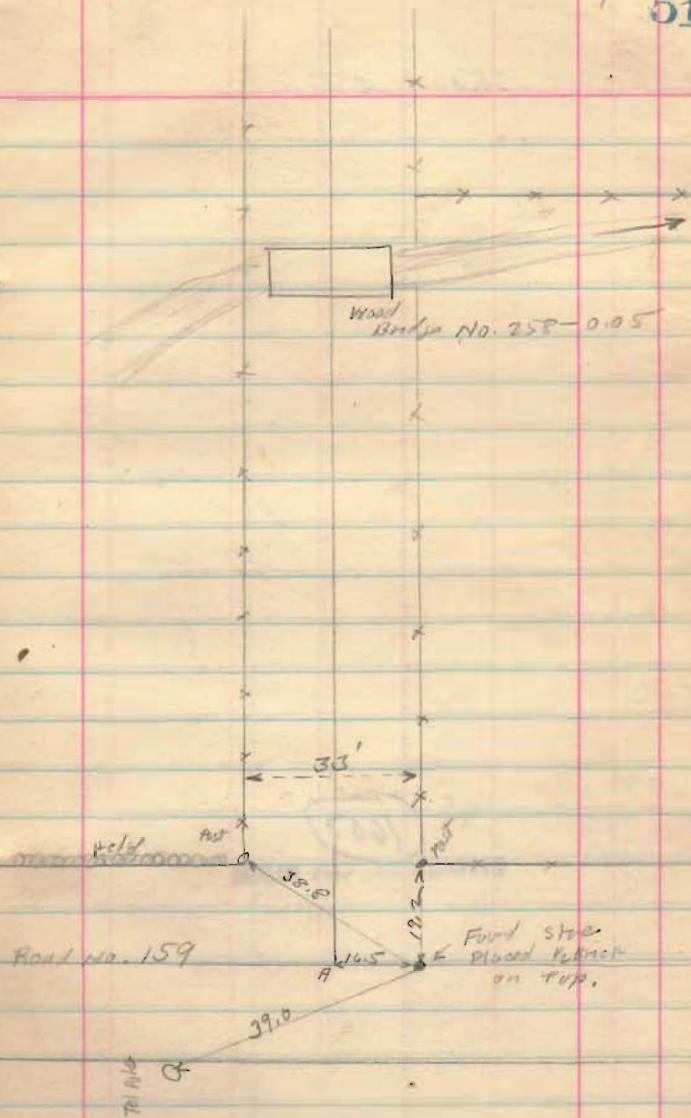

Road. 258

D.M.C.

No. Field

1000.50 To 40.42

Post

0.16.9

Iron

1607

INDEXED ON MAP

Oct. 23, 1904
 Fine day
 F. Wright
 O. L. Mills

Road 158

Found stone
 about 12" under
 surface flood
 Iron & stake
 on top

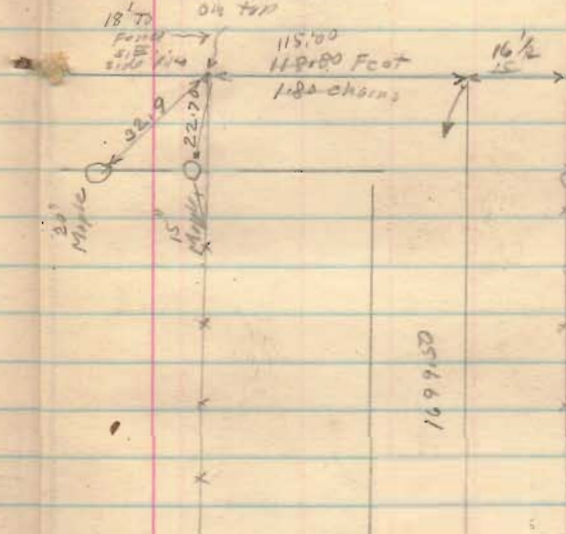

Sec. 33⁷⁵ 11958
 $(1.1958)(16.5) = 19.73$
 $\tan 33^{\circ} 45' = .6556$
 $(.6556)(16.5) = 10.82$

set an iron and sighted to Co. line
 Stone (Loren & Union) at Road south
 near H. Lewisburg. see Book D Page 46

1607
 INDEXED ON MAP

