

INDEX

Page

Carter Survey near Waterworks.	2
" " " " "	3
N.I. Coon Survey near Russels Point.	4
Elmer Magoon Survey (Everett & Garfield)	5
" " " " " "	6
J. Swank & J. Hudson Survey.	7
" " " " " "	8
Carter Survey near Waterworks. (Iron Pin)	9
Lilly White Oil Co. Survey. (Everett St.)	10
" " " " " "	11
" " " " " "	12
" " " " " "	13
Monuments Stanley St.	14
Catholic School Survey (Patternson St.)	15
" " " " "	16
" " " " "	17
" " " " "	18
" " " " "	19
" " " " "	20
" " " " "	21
Butler Survey (Sandusky & Stanley St.)	22
" " " " " "	23
Lots on Carter St.	24
Ohio Caverens.	25
" " "	26

INDEX

Page.

Bean Survey - Union Twp.	27
Bush Survey - Rushcreek Twp.	28
" " " " "	29
J.E. Smith Survey Bloomfield Twp.	30
Malone Survey S. Main St. Bellefontaine	31
Bay View Allotment at Russels Point.	32
H.E. Wise Survey - Lots at Reservoir.	33
" " " " " "	34
" " " " " "	35
" " " " " "	36
" " " " " "	37
Graham Survey (North Side of Reservoir)	38
H. Landon Survey (North side of Reservoir)	39
Stanley Survey (Monroe Twp)	40
Platt Survey (Monroe Twp)	41
J.P. Core Survey (Champaign Co.)	42
Hall Survey (Bloomfield Twp.)	43
Davis Survey (Monroe Twp)	44
" " " " "	45
Orchard Island Road.	46
" " " " "	47
Lot # 50 West Liberty	48
Sherrow Survey Lot 473 by 474	49
" " " " "	50
" " " " "	51
Standard Oil Co. Bellecenter.	52
Saltz Survey Perry Twp.	53
Sidewalk at Bellecenter	54
" " " " "	55
" " " " "	56
Bean Survey - Union Twp.	57
Jewell Survey E. Columbus Ave. Bellefontaine.	58
Hamilton Survey Lot 2430 N. Madriver St	59
" " " " " "	60

Survey of Carter Property near Water-works



CITY WATER WORKS.

ALLEY.



10/28/23
Cool - Windy

2

Enderlin's
1/1/1947.

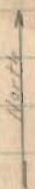

54

INDEXED ON MAP

DETRUIT ST.

Main St.

4" Elm Tree

6" Ash Tree

Iron Pin

Lake St.

511.10'

Set by 01

String

STAKE

ST. CAR. TRACK

Note: The iron in
Lake St at Detroit
is about 12" under
present gravel surface.

Survey of Carter Property Near Water-works.

10/31/23 Entering
Clear-Cool Wright.

3

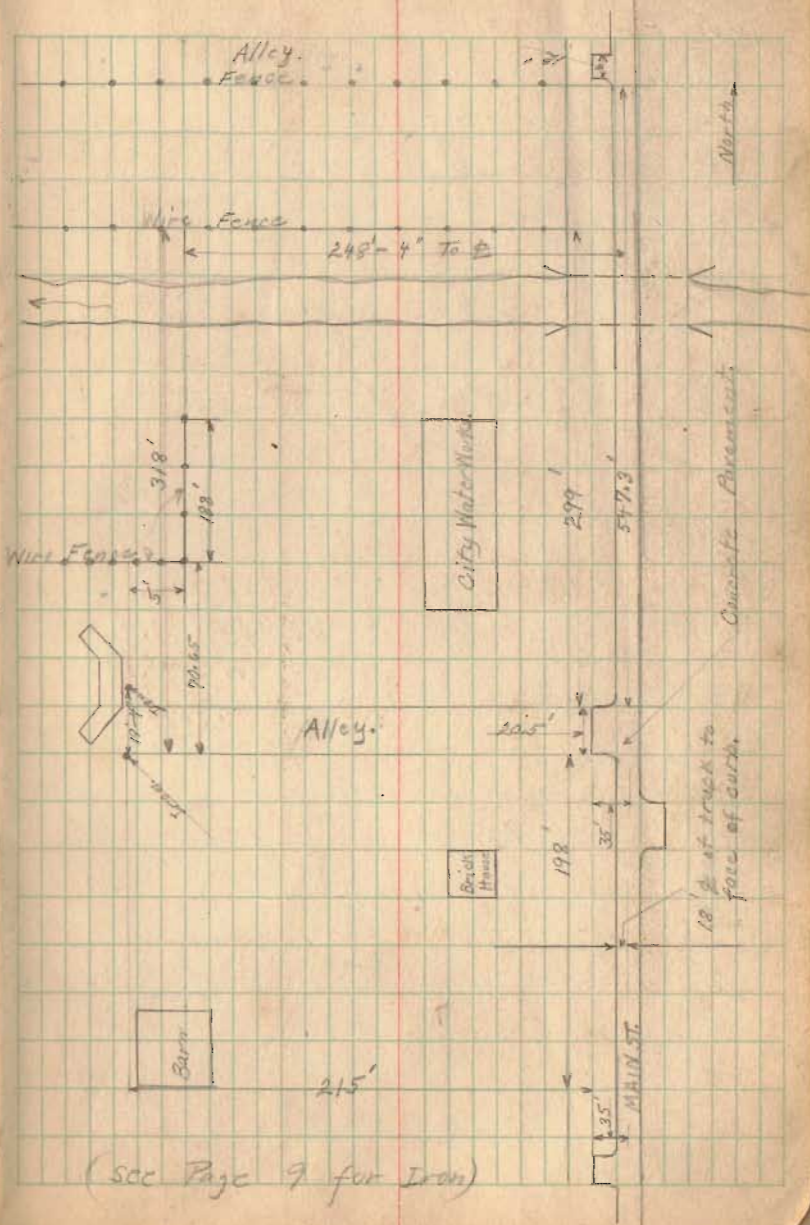

(see Page 9 for Iron)

Survey For Nathan I. Coon (Near Loperium)

(Copied from Book # 384 Page 83)

See Book 390 Page 3 for later survey.

See Book D Page 84



James T. Campbell
TO
Nathan I. Coon

Logan Co. Deed Book # 127 Page 492

Range 8 Town 6 Sec. 36.

Note that this deed description

is from previous survey.

A - 2" x 2" x 24" Nails
 B - 2" x 2" x 24" Nails
 C - Pipe found
 D - Stake found
 E - 2" x 1" Highway stake found
 Marked 241

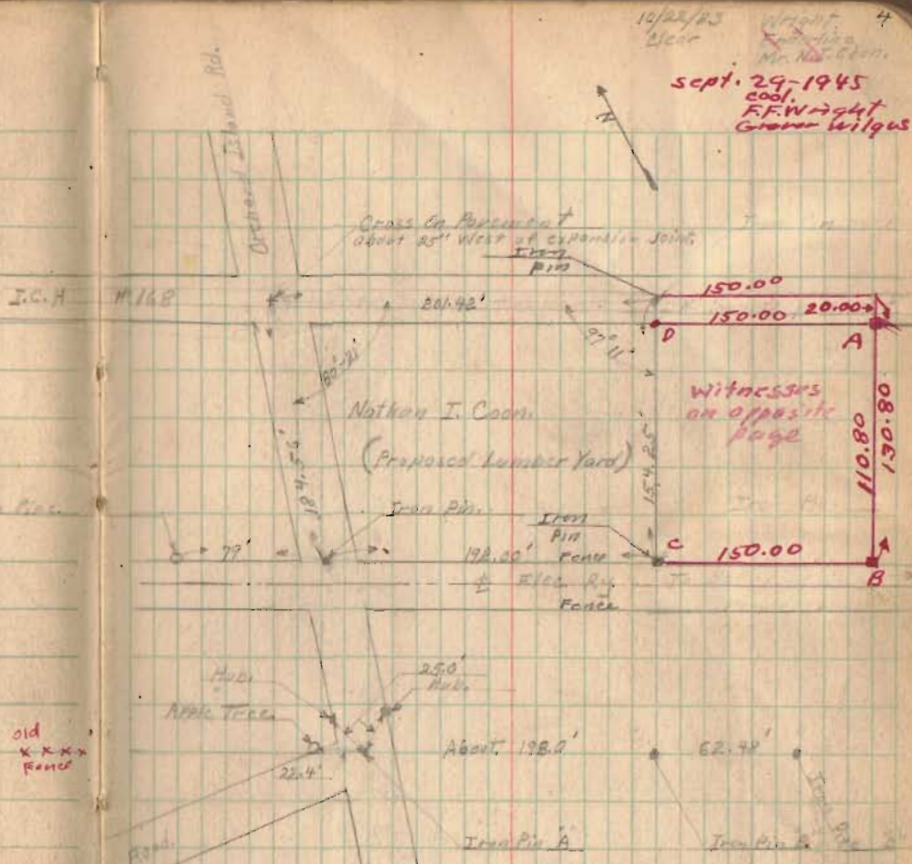

Note:-
Iron pin A & B were
pipe C were found but
were not used in this
survey.

(5)

INDEXED ON MAP

SURVEY FOR ELMER MAGUIAN (S.W. COR.)

SEC. = 1.0834



$\cos 22^\circ - 38' = 92.30$
 $\sin 22^\circ - 38' = 38.483$
 $30 \div 92.30 = 32.50$
 $2.0 \div 92.30 = 21.668$

See drawing on detail paper

305.70 \pm Everett Tap Day
 50.20 \pm close to Angle
 486.20 Angle to \pm West
 841.90 Measurement on \pm of Garfield
 509.0 Struck
 787.00
 31.95 Angle to St.
 791.95 Dist. at property line
 986.10 Blue print dist.
 5.80 Excess.

Garfield \pm Everett St.)

(Sec. 35 TOWN 4 R. 14.)

Note:-

Plot Book - Page 14 shows
Garfield St. (Then
Rail Road St.) to be 60'

Also note that
in Vol. 109 of Deeds
page 527 in Deed
Billed to Specie's it
states Everett St. is 40'

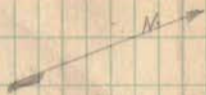

Garfield Ave.

Field book # 51
Page 40
shows Everett St.
to be 40' wide
This survey by
S.A. Buchanan Apr.
4, 1904.

Plate copied from
City Eng. Record # 1
Page 116

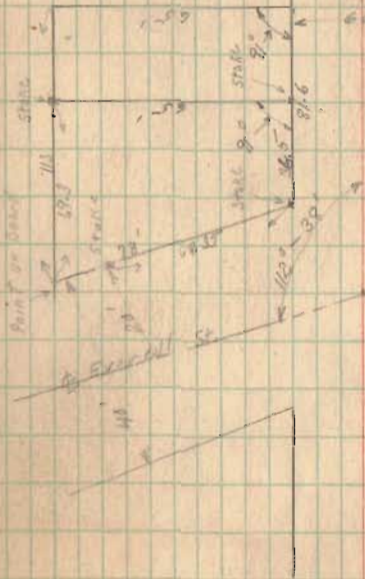

INDEXED ON MAP

56

Survey for Elmer Magoon (Continued)

References to monuments obtained at City Building.

Garfield ^{to} Everett.

25'-7" To inside edge of sidewalk by fitting
20.0 to Cor of frame

35'-8 1/2" 35.6 to 14" Black Walnut, West side of Garfield St.

24'-6" 24.5 to Edge of sidewalk, inside edge

24'-7 1/2" To 15" Maple N.W. from Pin

Garfield ^{to} West.

27.6 Top screw of hydrant N.E. Cor of St.

28.45 Water valve box N.W.

36.2 Cor. foundation two story frame S.W.

30.9 Telegraph pole S.E.

42.0 N.E. Cor. of cement spandrel wall of culvert sec.

58.9 8" Maple.

Garfield ^{to} Clagg.

22.45 Top screw of hydrant N.E.

23.7 S.E. Cor. frame.

33.95 N.W. Cor. 1 1/2 Frame

34.35 N.E. Cor. cement porch floor (East porch)

Columns ^{to} Everett.

26.45 Hydrant S.W. (with walls level)

59.58 Foundation of frame S.E.

60.22

(This iron is flush with pavement)

11/2/23
Fine Day

Wright
S. Barker

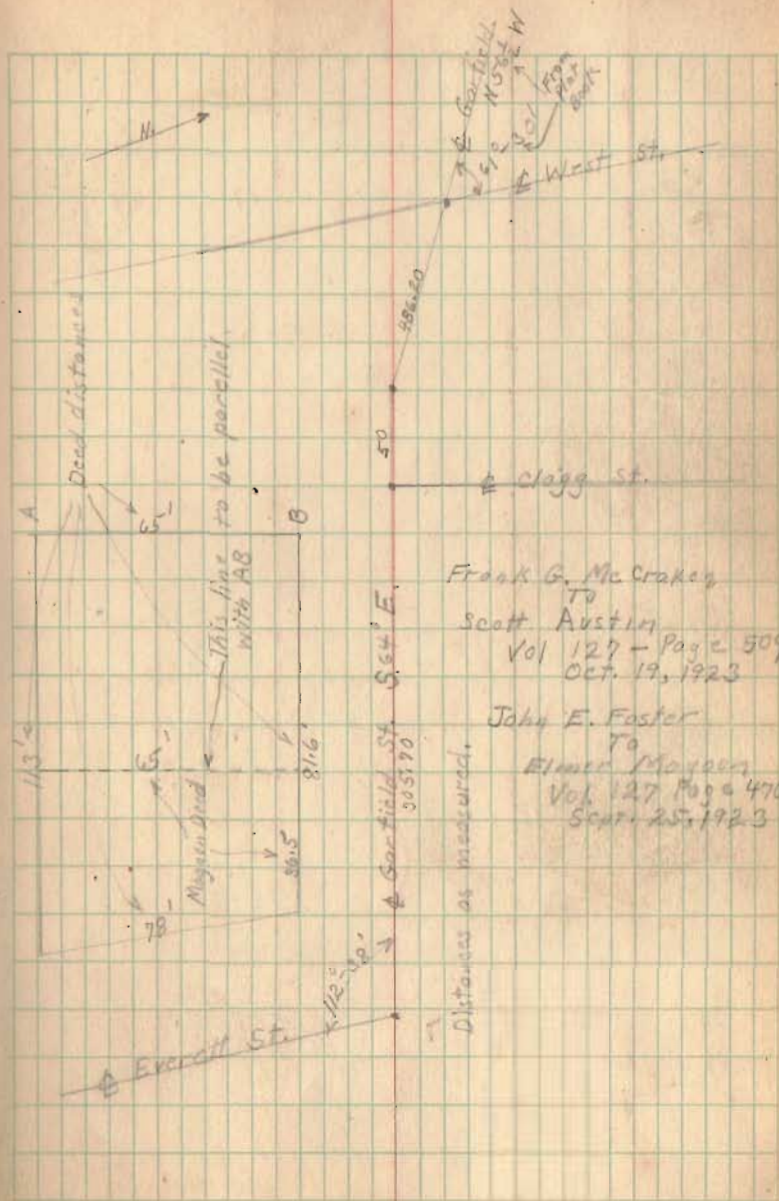

Frank G. McCracken
To
Scott Austin
Vol 127 - Page 509
Oct. 19, 1923

John E. Foster
To
Elmer Magoon
Vol 127 Page 470
Sept. 25, 1923

Distances as measured.

Jacobs Swank Survey
 J. Hudson
 Harrison Township
 Sec. 23 Town 3 Range 14

11/7/23
 Clear
 Windy

Wright
 Mr. Swank
 Mr. Hudson

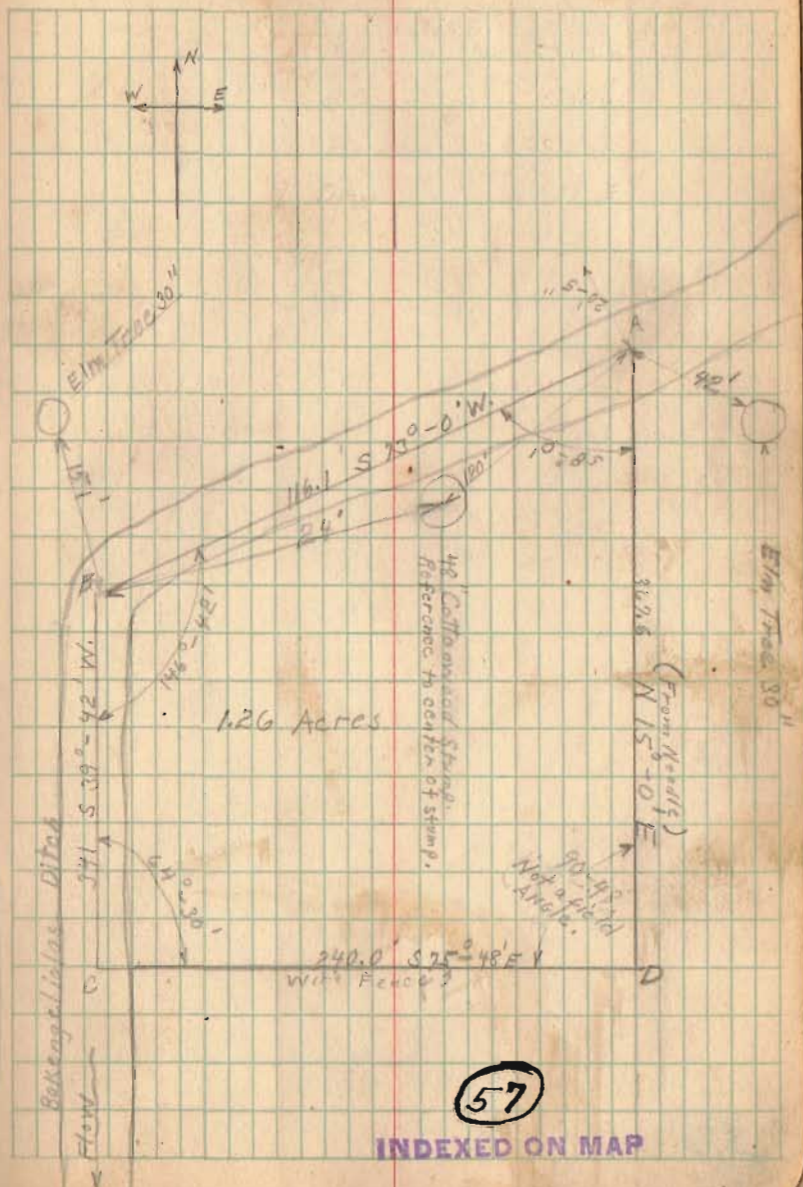

57

INDEXED ON MAP

Jacob Swank, Survey.

J. Hudson "

Sec. 23 Town 3 Range 14

11/7/23

Line	Bearing	Length	Latitude North	South	Departure East	West	D.M.O.	Double	Area
CD	S 75-48 E	240.0		-58.9	+233.2		+ 233.2	+	13235.48
DA	N 45-0 E	303.6	+355.1		+ 95.1		+ 561.5	199388.65	
AB	S 70-0 W	116.1		-33.9		-111.0	+545.6		18485.84
BC	S 39-42 N	341.0		-262.4		-277.8	+217.3		56997.79
			+ 355.1	-355.1	+327.8	-327.8		+ 199388.7	89229.1
					+328.3	-328.3		- 89229.1	
							2	110157.6	
								55079.8	
								55079.8	1.26 Acres
								43560	

Survey of Carter Property near Water works

(See Page 2 and 3)

11/9/23
Clear Cool

J. P. Carr.
Enderline,
Wright.

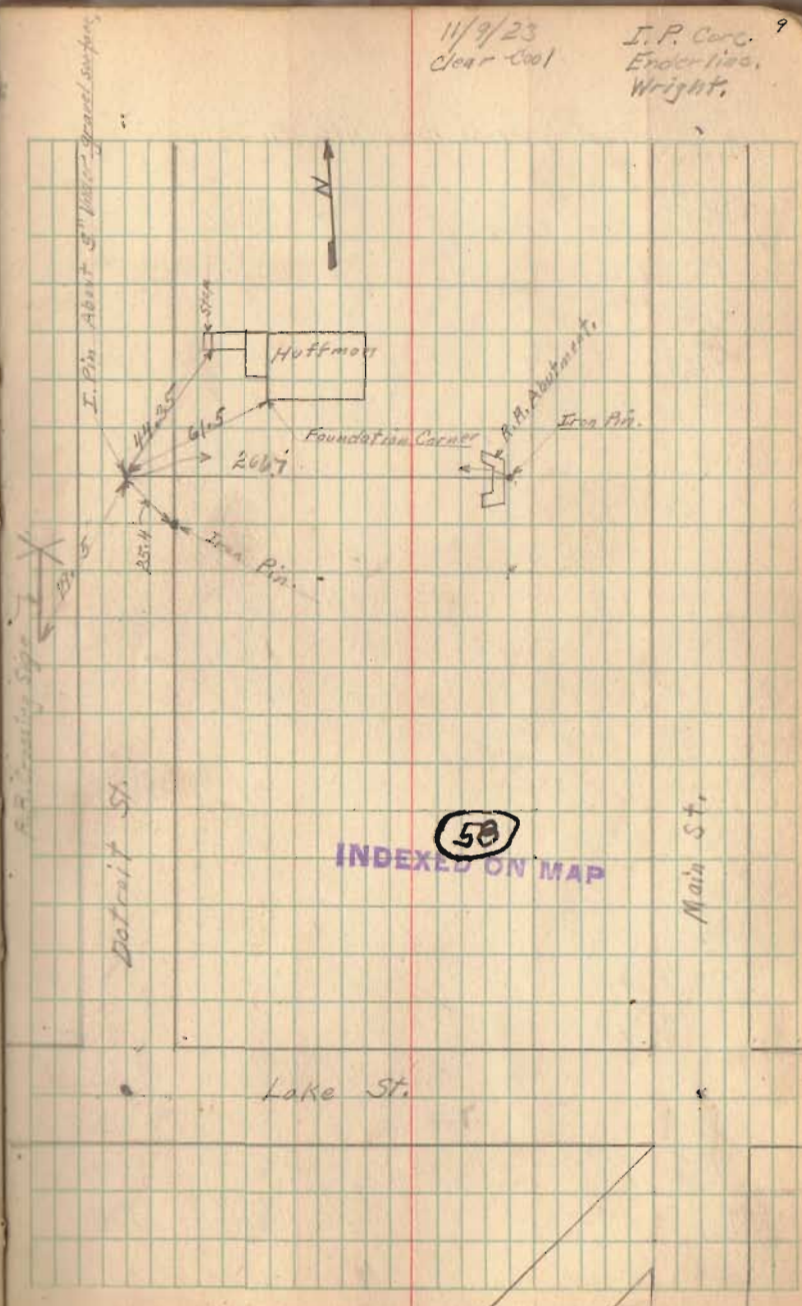

Survey for Lillie White Oil Co.

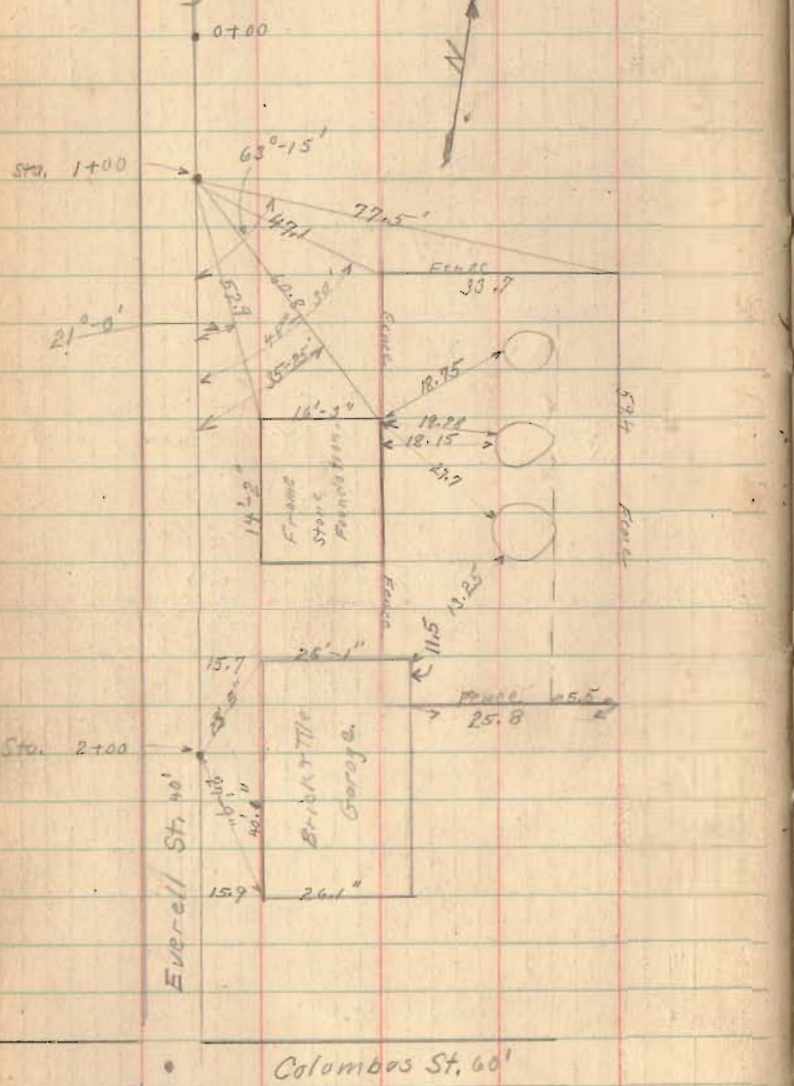

11/9/23

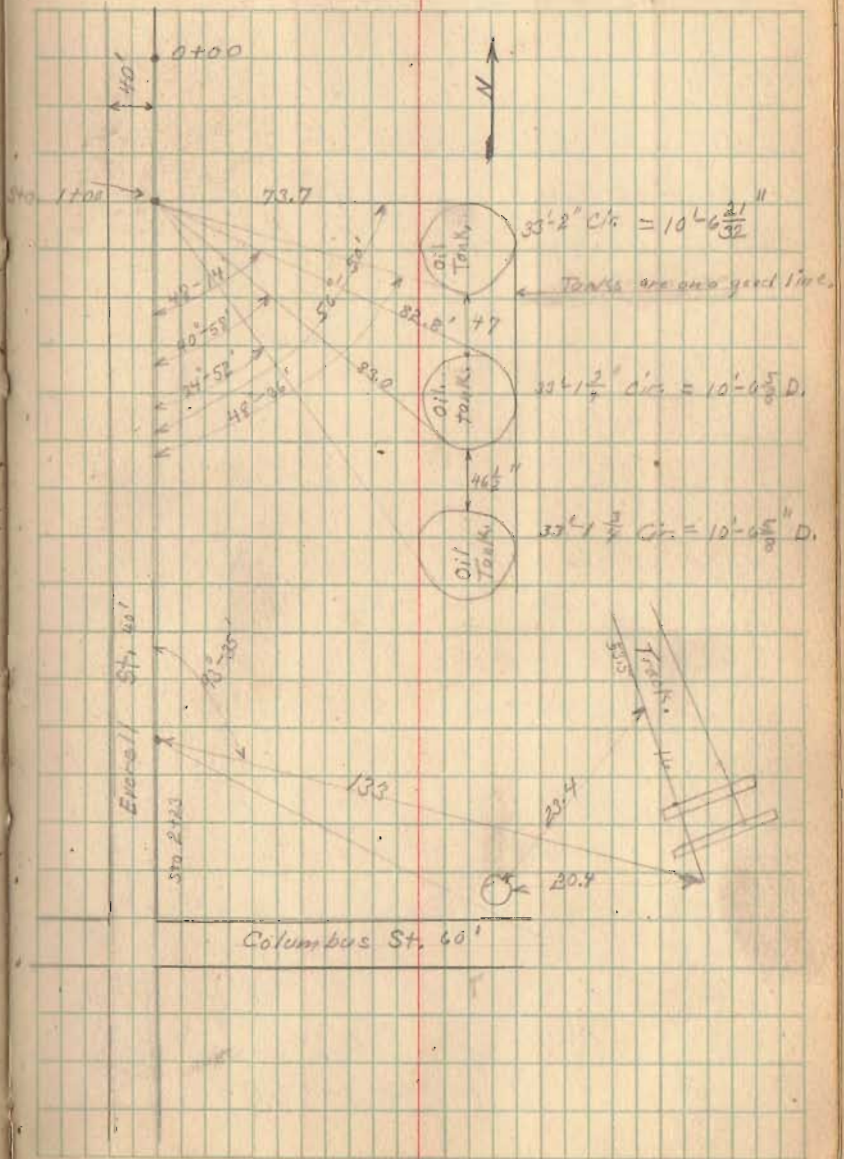

Survey for Lillie White Oil Co.

Vanger to Lillie White Oil Co.

Sec. - 35 Town 4 Range 14E.M.R.S.

Vol. 126 Page 301.

11/10/23

12

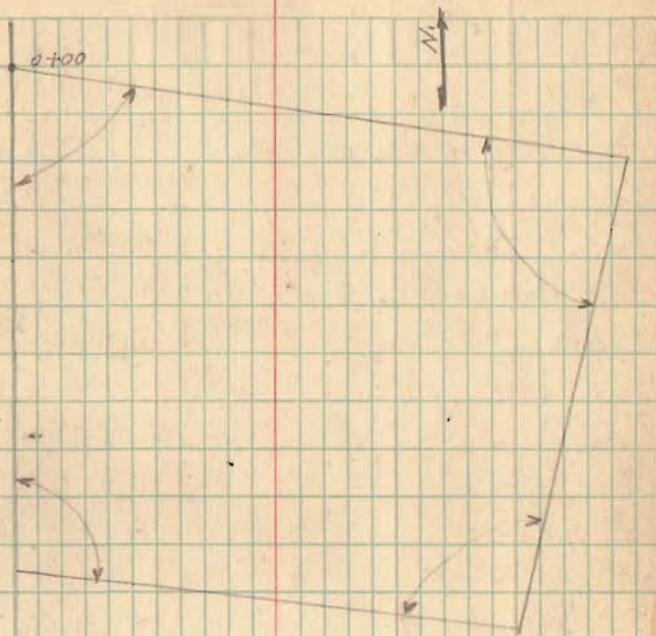

Everett St. 40'

Columbus St. 60'

Survey for Lillie White Oil Co.

11/10/23

13

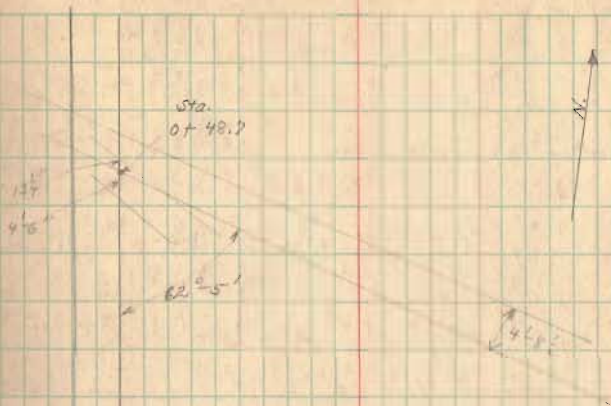

Front St. 90'

Monuments

Stanley 2nd Sandusky.

7" sugar S.E. 25.9'

Top screw of hydrant 33.2

60
INDEXED ON MAP

Angle in Stanley (Iron pin & Stanley N. line of H.S. Mon.)

428' S. of Mon. & Sandusky.

S.E. Cor. of H.S. 2 S.F. N.W. 39.7

N.E. Cor. Stone foundation 2 S.F. (level measurement).

N.W. 79.6'

16" Hickory tree N.W. 19.45.

Tel pole S.E. 17.7

E. edge of walk W. 14.7

N.E. Cor. 1 1/2 S.F. S.W. 35.1

Found A.K. 11/19/25
About 15' below
Side walk S.W.

61
INDEXED ON MAP

Stanley 4th Columbus

Top screw of Hydrant N.E. 28.3

62
INDEXED ON MAP

Stanley St. 40'

Sandusky St. 60'

Catholic School Survey

(65)
INDEXED ON MAP

1/12/24 Wright
Cloudy - Cold Smoker

15

I. Pin - Spring and Newel St.
Elm 24" N.E. 37.1'
Maple 18" N.W. 42.1'
S.E. Cor. 1 1/2 S.B. N.W. 64.0'

(63)
INDEXED ON MAP

I. Pin - Spring and Park, (Taylor)

Cement of face of riser, lower cement
step (Walk) S. 31.5'

Carolina Poplar 10" S.W. 22.6'

Ash 8" S.E. 27.3'

Elec. Lt. Pole N.E. 27.5'

(64)
INDEXED ON MAP
See Page 7

Measurements.

	Plot Book	City	Wright
On Park & Patterson to Spring	440.00	440.20	440.20
" Newel " " "	440.00	439.30	439.60
" Patterson & Park to Newell	486.50	485.10	485.40
" Spring " " "	486.50	486.50	887.15

Lot Nazi. (Plot Book Page 6)

New Number 70 71 72 73

Old Number 516 517 518 519

Cathelin School Survey.

1/12/24

$$486.50 + 485.40 = (220 + 15) \cdot X$$

$$X = 204.47$$

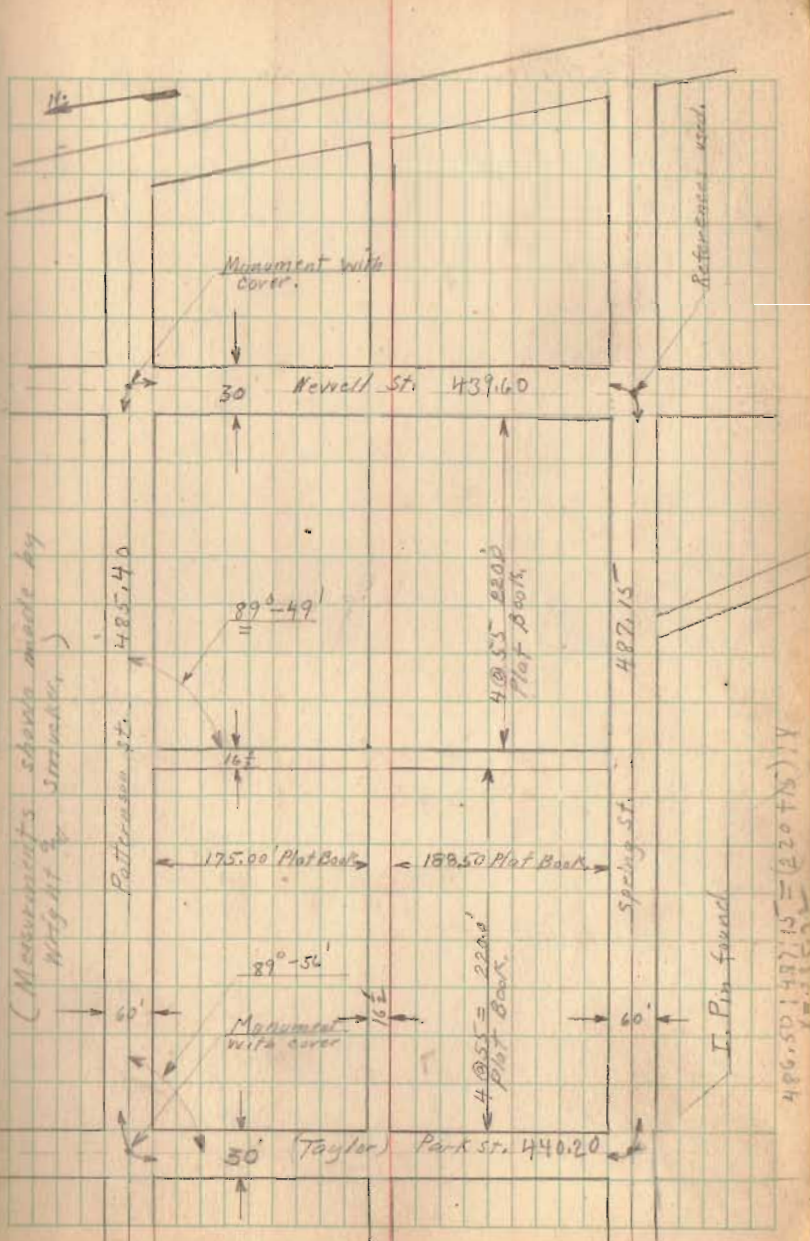

Catholic School survey.

1/12/24

17

I. Pri. - Spring ^{and} Park (Taylor)

Cement of base of riser lower
cement step (Walk) S. 31.25

Ash. 8" S.E. 27.12

Pole N.E. 26.60

Outside corner of sidewalk MW 25.95

(This Iron was found by Wright
and Smucker 1/12/24. This iron
is about 5" under present surface.)

66
INDEXED ON MAP

Catholic School Survey.

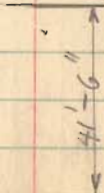

Church
 ← About
 36'-7"

1/12/24

Trees shown are 10' high.

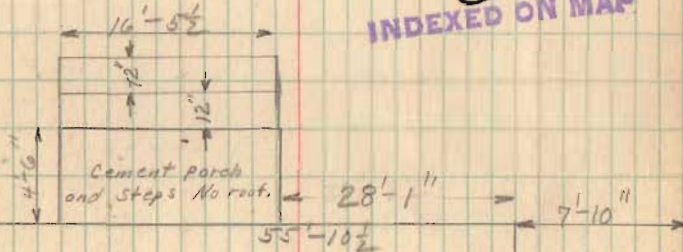
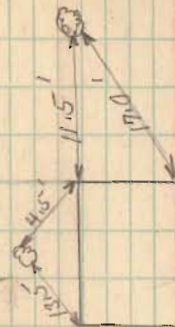

(67)
 INDEXED ON MAP

2 story Brick (School.)

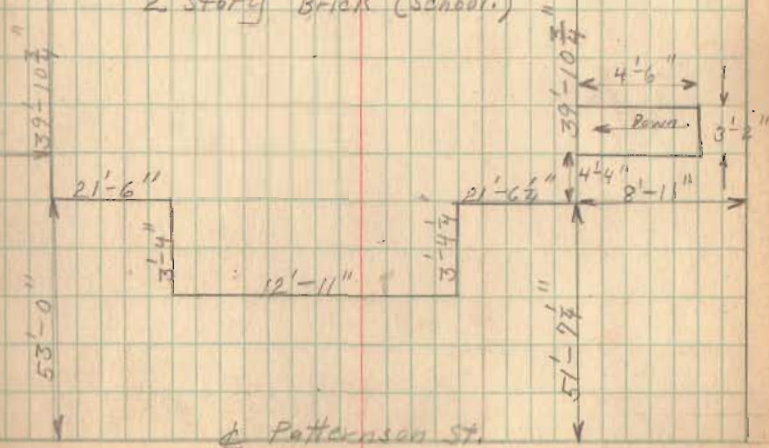

East side of 163' Alley.

Patterson St.

Catholic School Survey.

1/12/24
1/19/24

All trees shown are 10" Sigsars

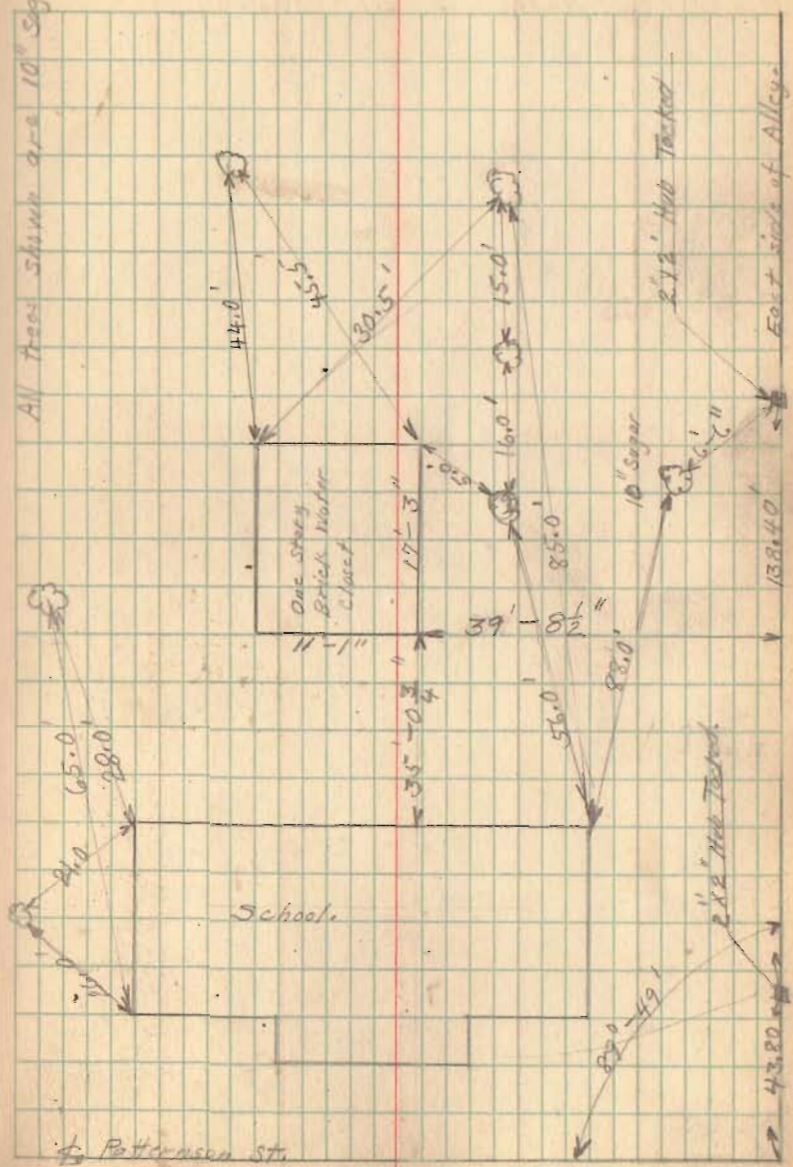

Catholic School Survey.

1/19/24 Smucker,
Wright.

Trees shown are 10" sugar.

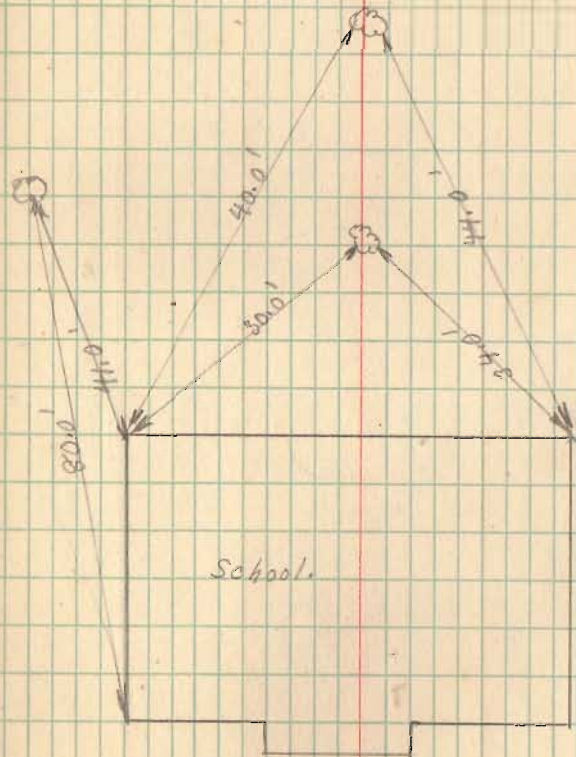

Alley.

School.

street

Catholic School Survey.

B.M. Assumed. Elev. 100.00 Top Step of church.



1-19-24.

21

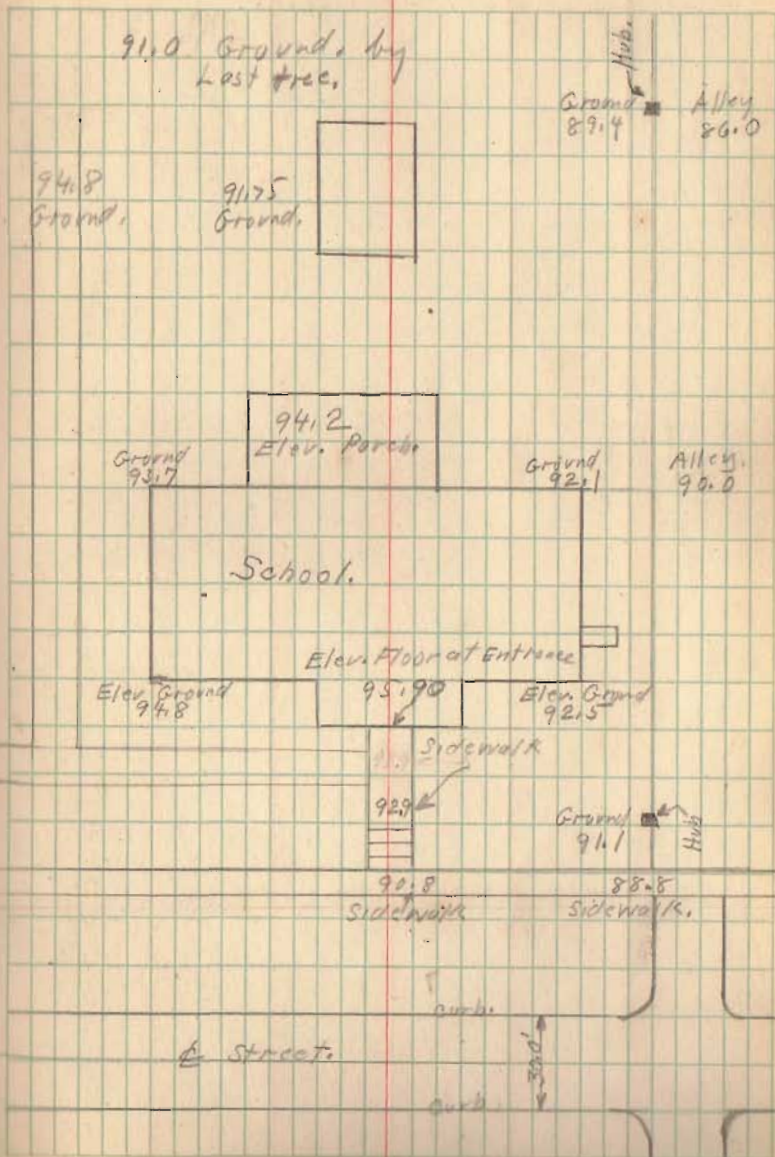

Butler Survey.

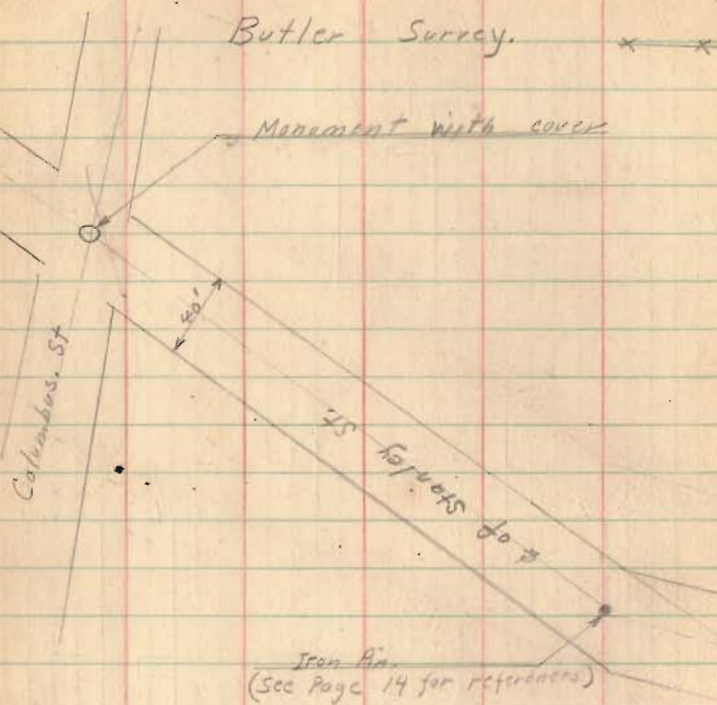

$$\tan 14^{\circ} 54' = .26608$$

$$30(.26608) = 7.98'$$

$$\cos 14^{\circ} 54' = .96638$$

$$\frac{20}{.96638} = 20.694$$

3-5-24
Cool

Wright.
Smucker.

22

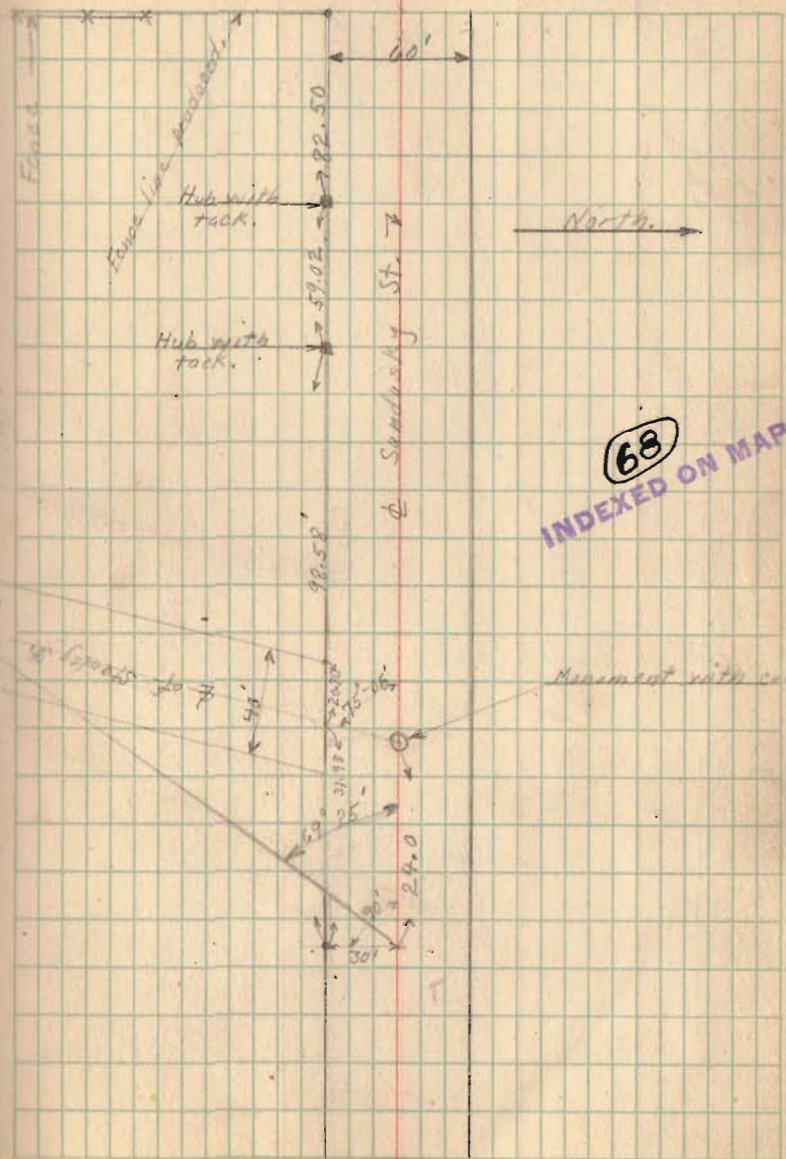

Butler Survey

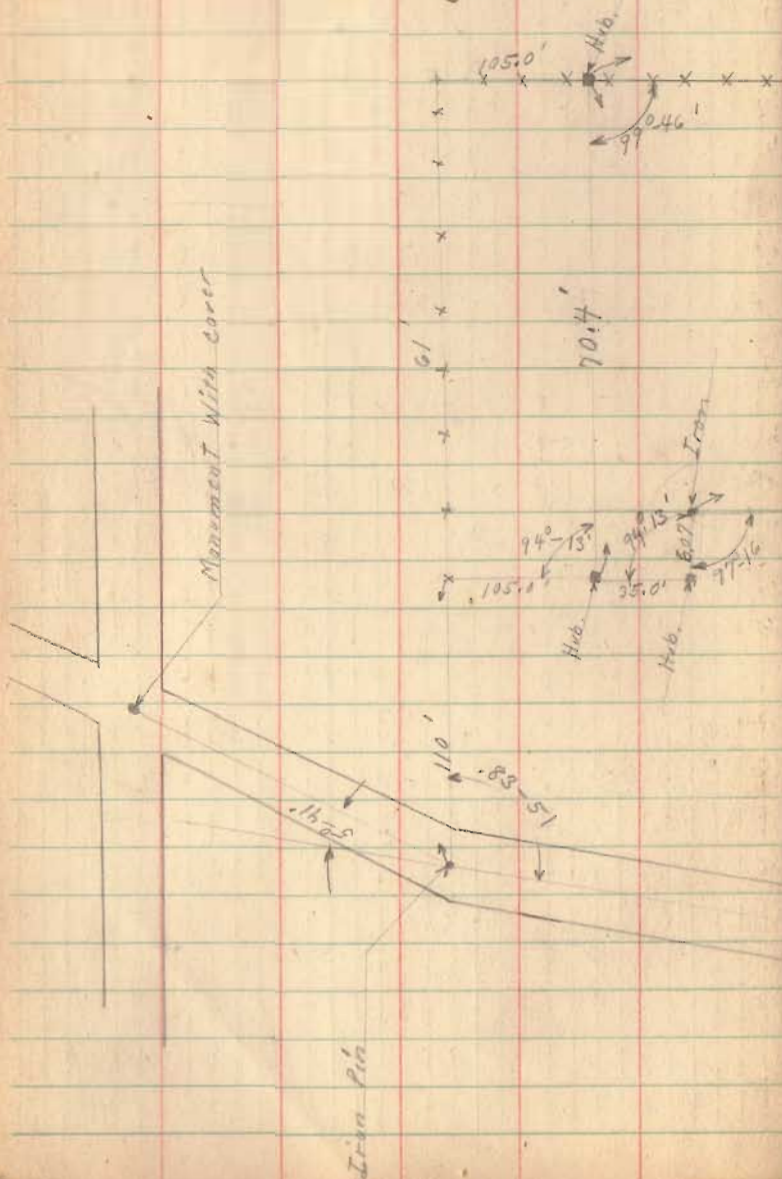

March - 6 - 1927
 Montgomery
 Wright
 Smucker
 Cool - Still.

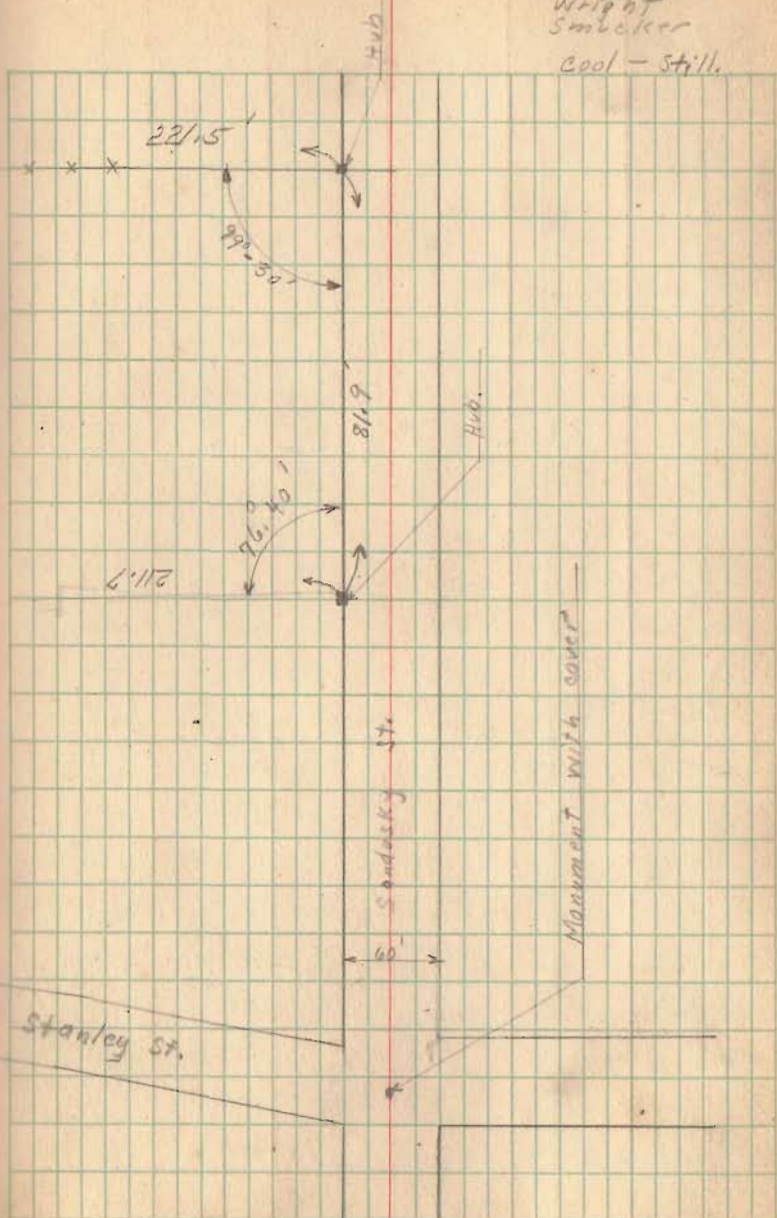

Survey on Carter St.

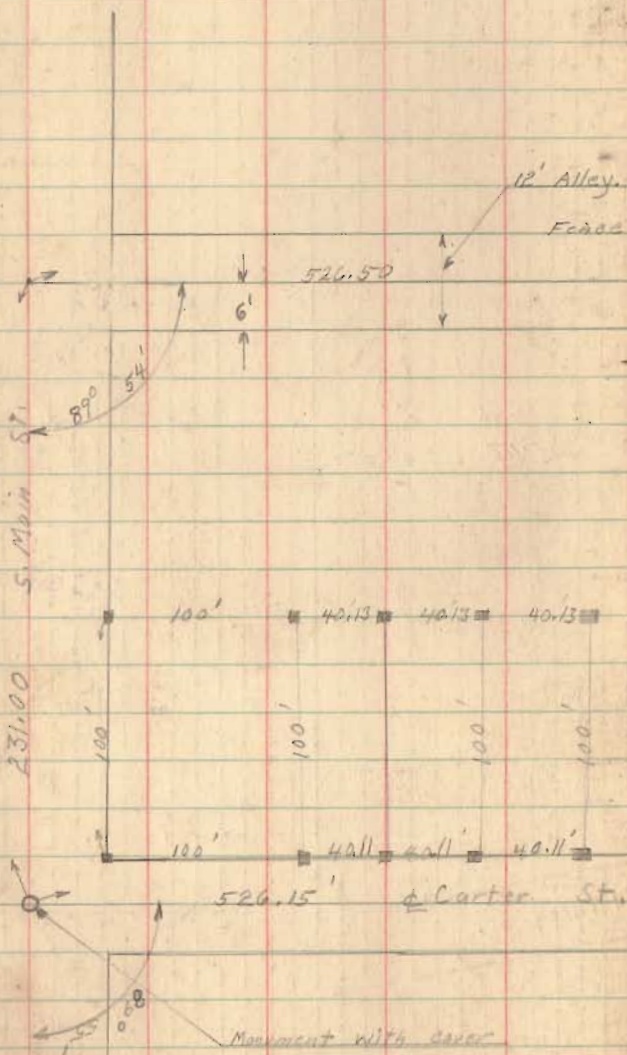

March 5-1924
Cool

Montgomery
Wright
Smucker.

29

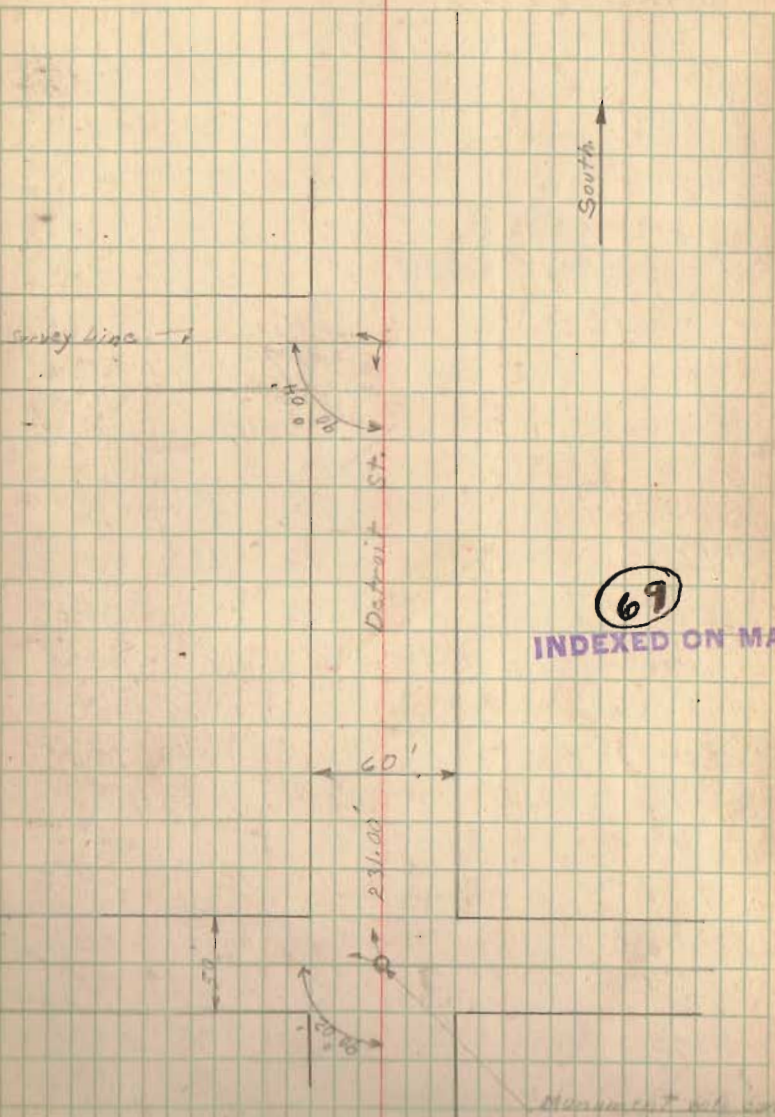

69
INDEXED ON MAP

Ohio Carcens



S 13° 28' W

March 10 - 1924
Snowing - Cold

Enderline
Wright
Smucker.

25

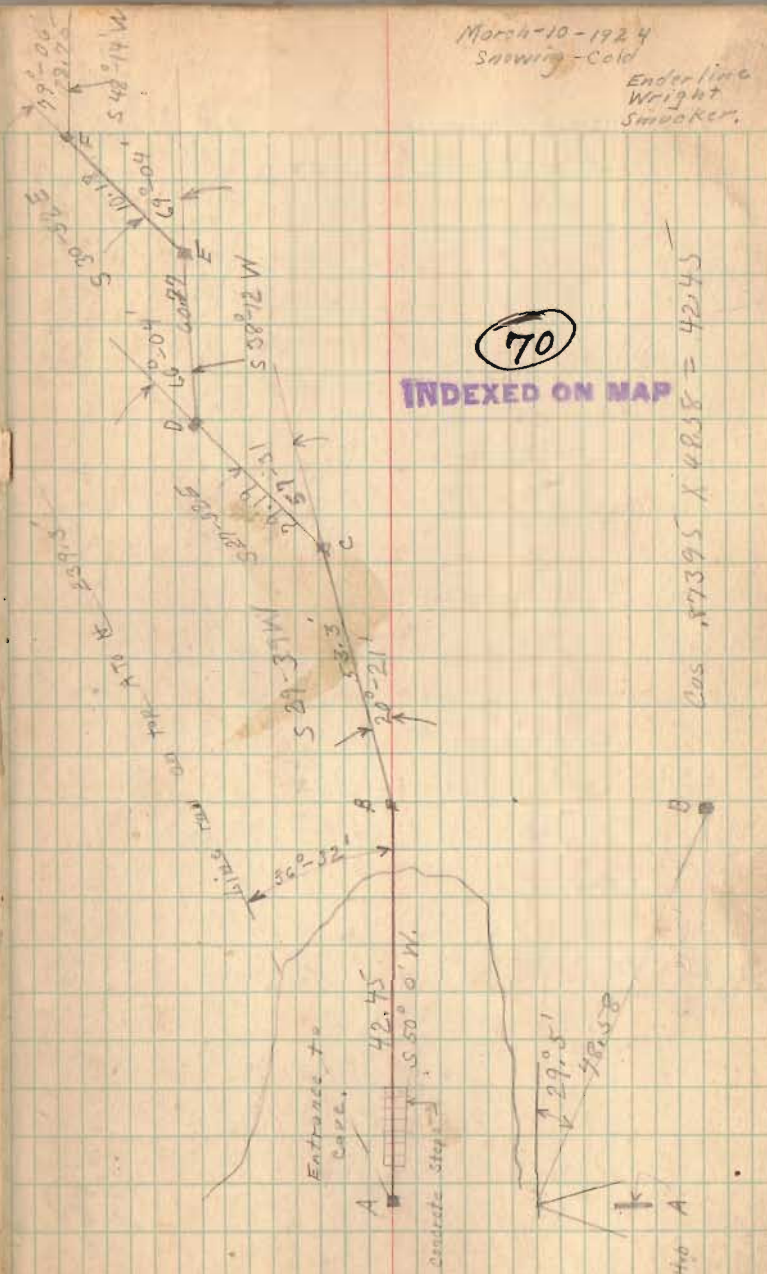

70

INDEXED ON MAP

Cos. 87395 X 48.58 = 42.45

Entrance to Carr.

Concrete Steps

29.51

48.58

42.45

S 50° 0' W

36° 22'

S 59° 34' W

20° 21'

S 58° 3' W

15.65

S 38° 12' W

10.04

S 30° 54' E

10.18

S 42° 14' W

19.06

OHIO Caverns

March-10-1924. 26

Note!- Courses and bearings shown were run from stake A to H inside of cave.

Line A. to H was run on surface.

Distance AB was measured on slope and reduced to Horizontal as shown.

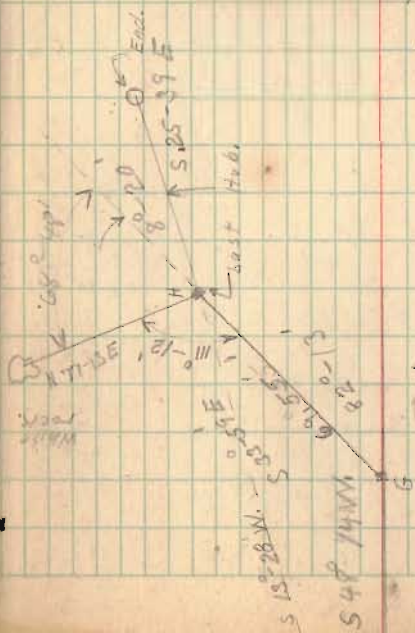

Bean Survey - Union Twp, Sec-25

Distance AC 1203.50 Bean Deed.
 Distance AB 636.24 Briscoe Deed
 Distance BC 567.26

Distances and angles were run as shown starting from B and using line AB for line. These lines seemed inconsistent and were only marked with small stakes.

Mr Bean and Mr. Caughman did not care to use this line and decided to meet at a later date to establish a corner near C.

Distances and angles shown were taken from Mr. Bean's deed.

See Vol. 65 Page 614 and 615 for deed.

See Page 57 for later Survey.

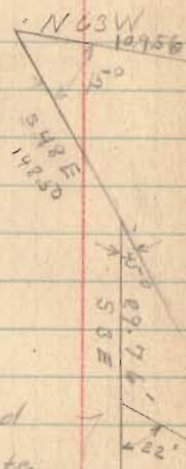

March-15-1929
 Cold Wind.
 Wright
 Bean.
 Caffman

27

T 3 R 14

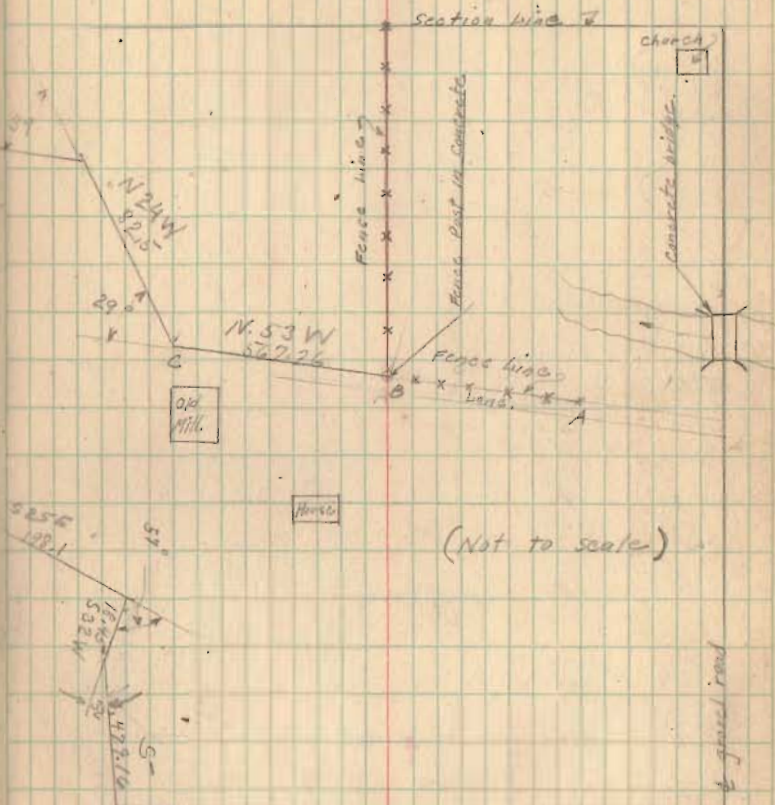

71

INDEXED ON MAP

Bush Survey - Rushcreek Twp. - Survey

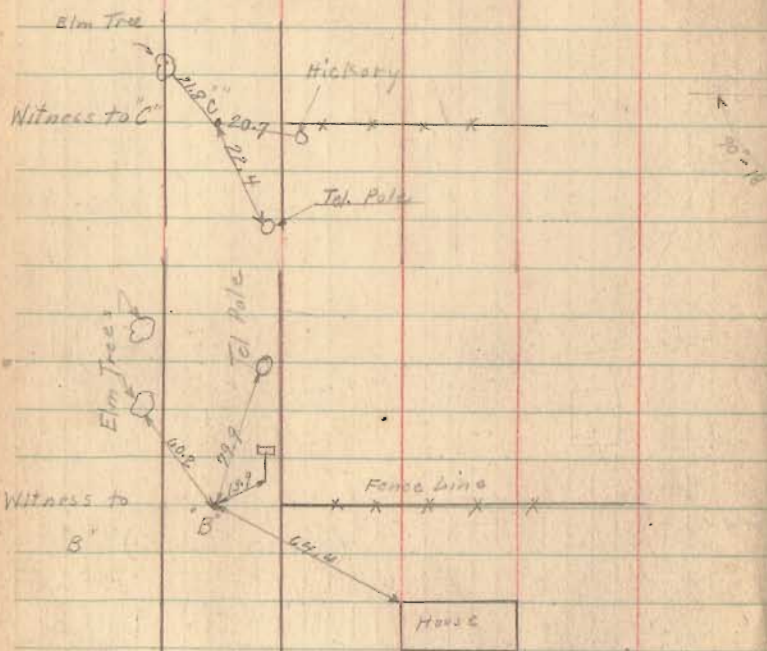

This survey was ordered by the Common Pleas Court Case # 15109.

March-17-1924 cloudy 28
Wright M.D.J.
Sawaker

9978

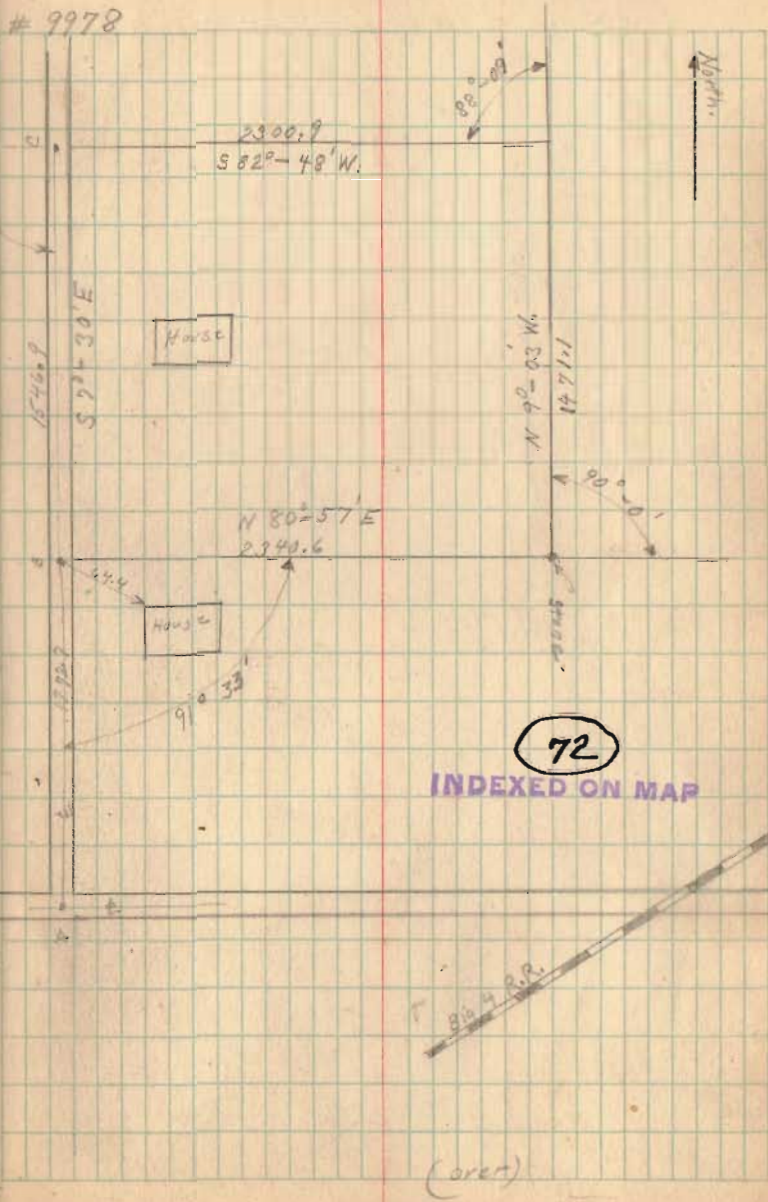

72
INDEXED ON MAP

(over)

Bush Survey, - Rushcreek Trip.

March - 17 - 1924

Course	Dist	Latitude	Departure	D. M. D.	N. Area	S. Area
		N + S -	E + W -		+	-
S 70°-30' E	1546.9	1533.16 1533.66	201.94 201.72	+ 201.94		309.06, 33
N 80°-57' E	2340.6	368.20 568.18	231.83 231.46	+ 2715.71	99992.42	
N 90°-03' W	1471.1	1983.31 1452.28	231.38 231.44	+ 4796.16	697030229	
S 82°-48' W	2300.9	288.35 288.07	2282.89 2282.10	+ 2282.09		658127.15
	7659.5	1821.51 1821.76	2513.77 2513.38		797023180	967733.48
		(0.2)	(0.7)	43560	7002496	
				2	160.755	
					80.38	Acres.

$1.07 + 0.77 = 1.838 = 1.318$

$1.318 = .000176$

$7659.5 = 1.11 5810$

Survey for J.E. Smith (Sec. 12-T. 7)

Stone 25
North of
E of road.
This stone about
2' above ground

We did not
find any iron
here

This Stone
found in
1930

North

Shelby Co.
Lyon Co.

SEC. 13

Section line

Note: All distances and references
shown were made by Wright.

Irons Bnd C also stakes Gnd

A were found.

Stakes D, End F were placed
by Wright.

Stakes were also placed, OK for
line about half way between

ok. Fnd D and also between

Gnd E

Stone
Home To House
Fence Corner
Tel. Pole

A
(see Book
559 page 45)

20.02 ch.

J.E. Smith 160 Acres

SEC. 24

April - 8th 1924
Muddy

Wright
Smeaker
Mr. J.E. Smith
Smith boy.

30

Range 8 Bloomfield Twp)

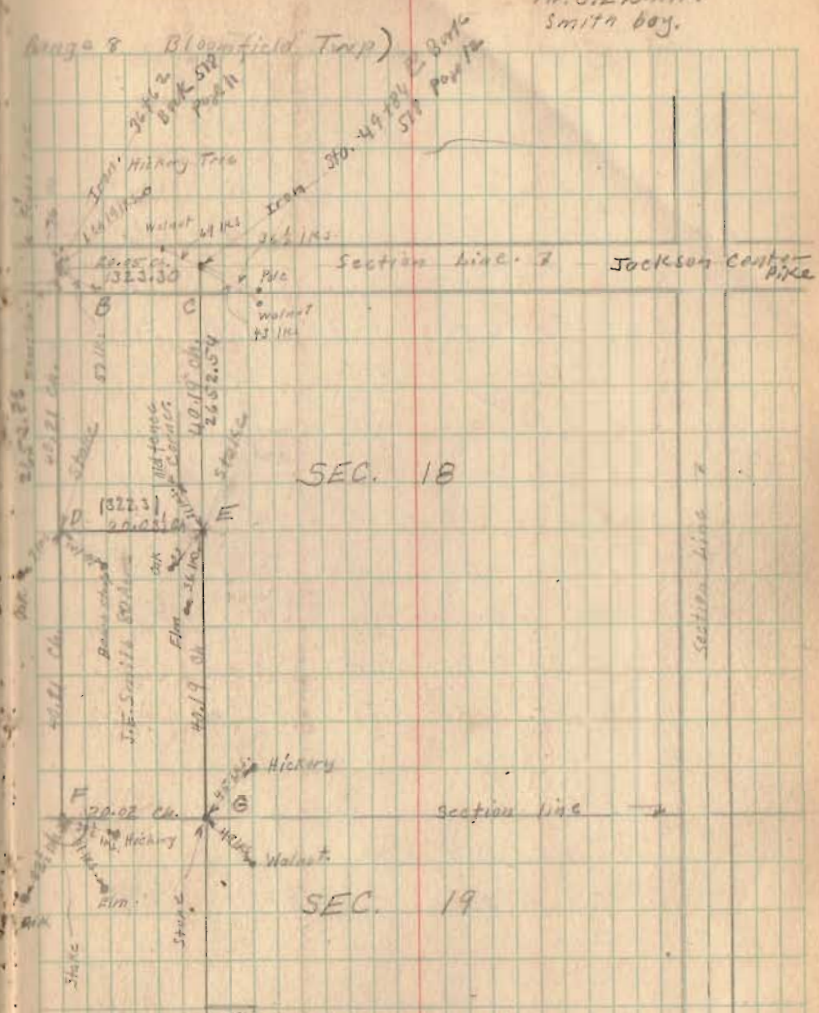

(see Book 493 Page 57
for Jenkins Survey)

73

INDEXED ON MAP

Malone Survey
 LOT # 2218 S. MAIN ST.

Note: Stakes were placed on lot # 2218 at D, C, & E. No stake could be placed at F for large post stood on this corner.

This lot was staked in following manner. Point A was measured 641 from Iron at $\frac{1}{4}$ of Lake $\frac{1}{4}$ & Main. 49 was measured from A to B. 49 was measured from iron H to E. 35 was measured from A to D $\frac{1}{4}$ from B to C. DE $\frac{1}{4}$ CF were made 215 feet. EF was made 49 feet but no stake could be placed here $\frac{1}{4}$ of Main was established by using Monument (with cover) at Carter St. and Iron bar at Lake St.

April-9-1924
 Clear-Windy.

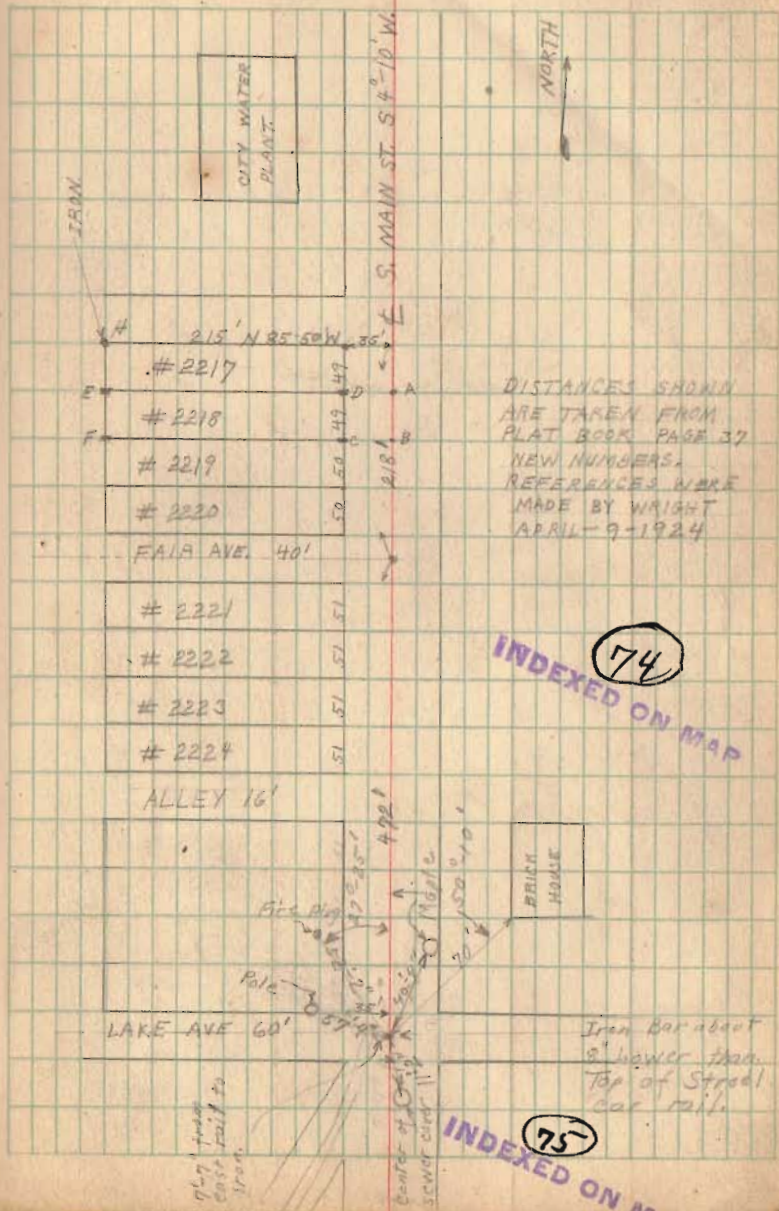

Bay View Allotment - Russels Point.
 Survey for A. B. Jones

390-A

See survey Book #1 of F.W. McKinnis, Page 109
 for previous notes

See Recorder's Books Page 61 (New Numbers)
 for plat

Trains shown were found by Wright.
 Hubs were placed as shown 20' from
 4 of road.

See Russels Point side walk book # 384
 for train pin 123' south of hot line
 where cottonwood tree is shown.

INDEXED ON MAP

April - 12 - 1924.

Clear

Wright
 Smucker

32

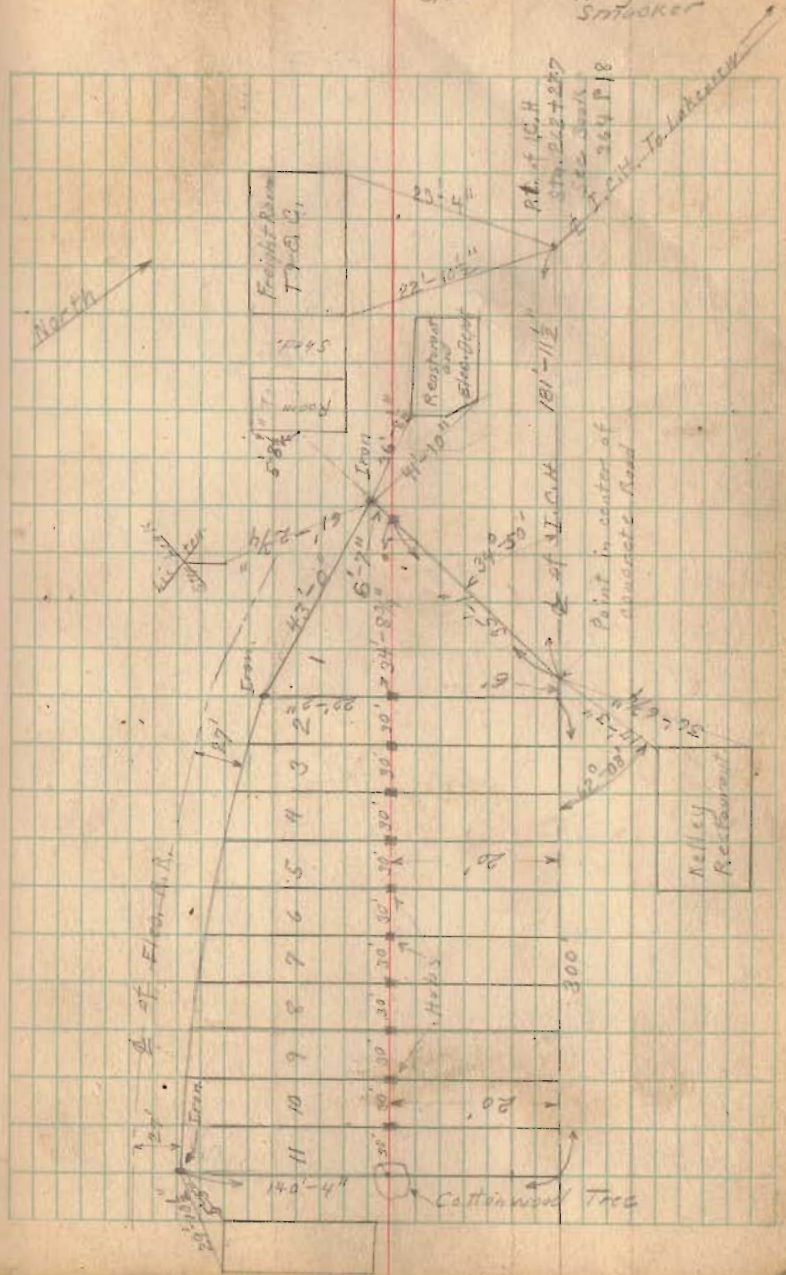

H.E. Wise Survey - Lots at Reservoir Near
Ed. Williams 12 Acres
ENCE

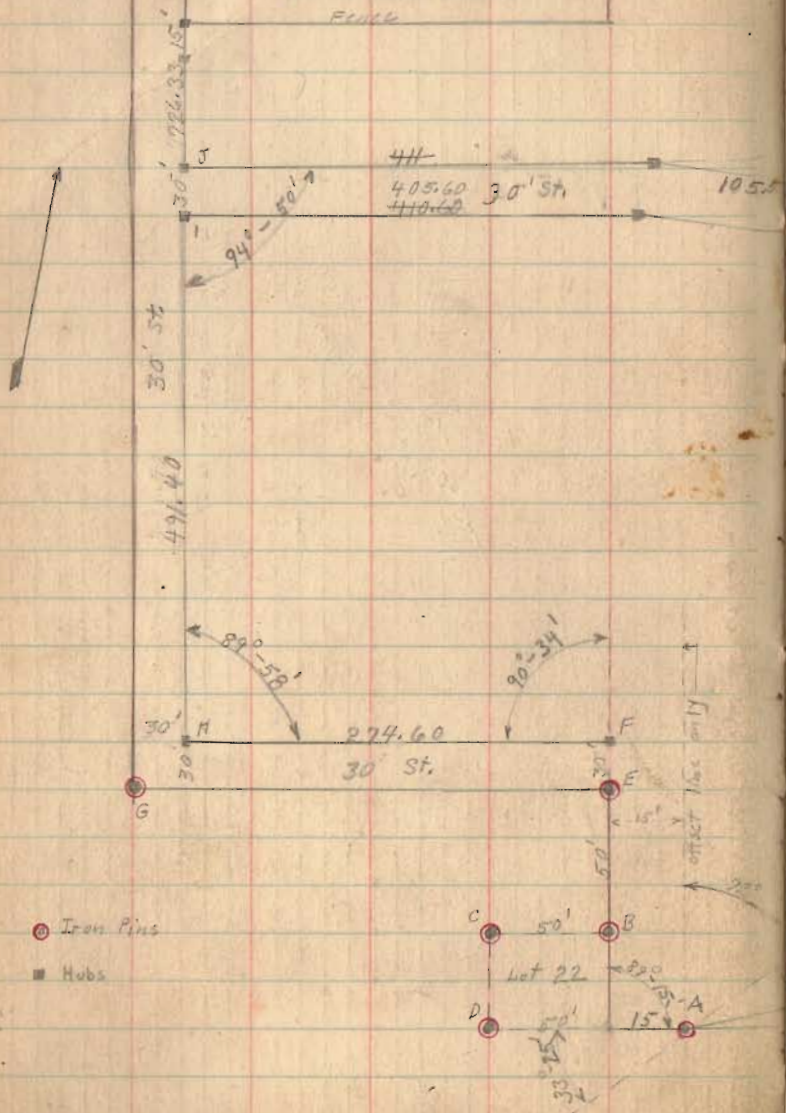

April-16-1924
Warm

F. Wright
H.E. Wise.

33

Nickelson Island View

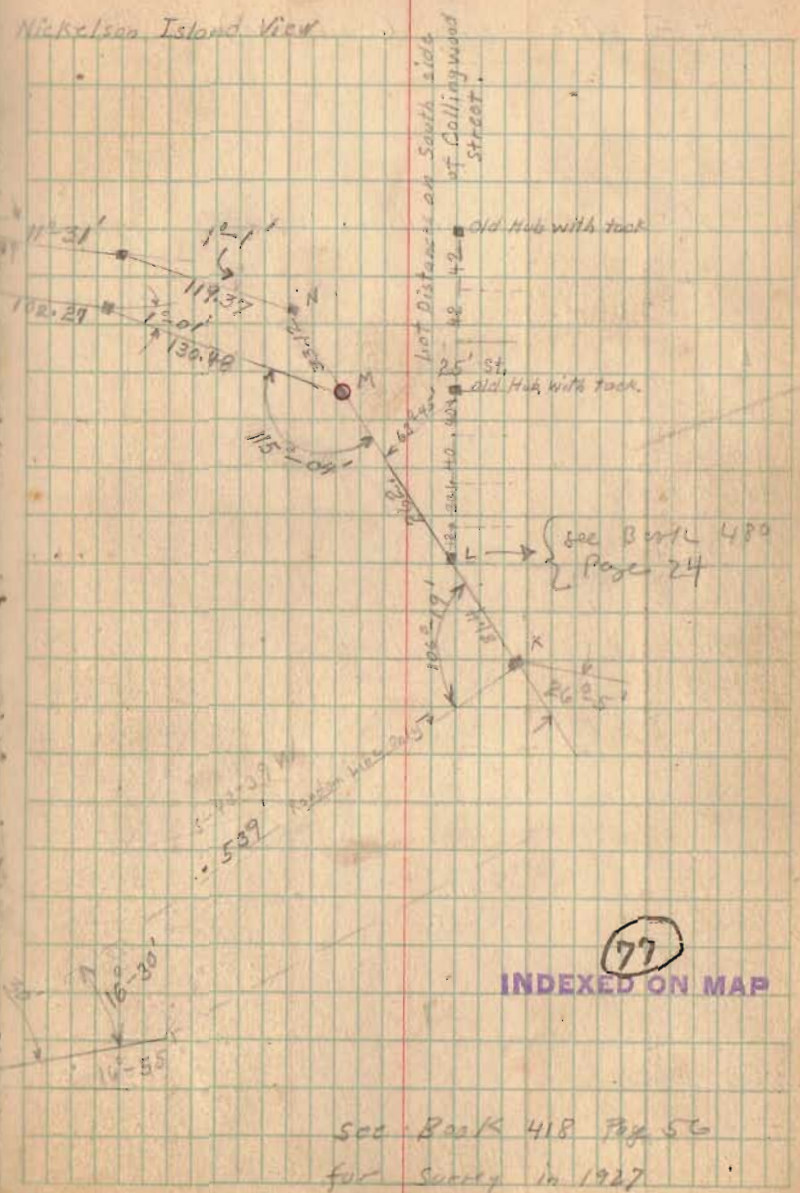

H. E. Wise Survey (Continued.)

Ed. Williams 10 Acres

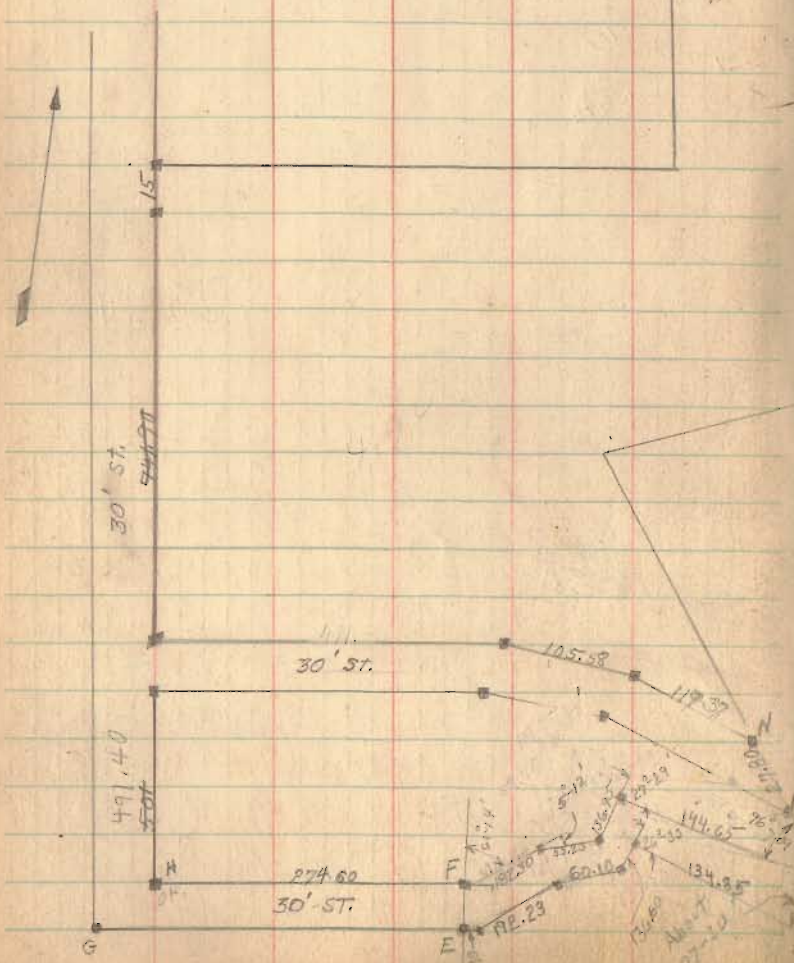

April-18-1924
Cool

Wright
Wise

34

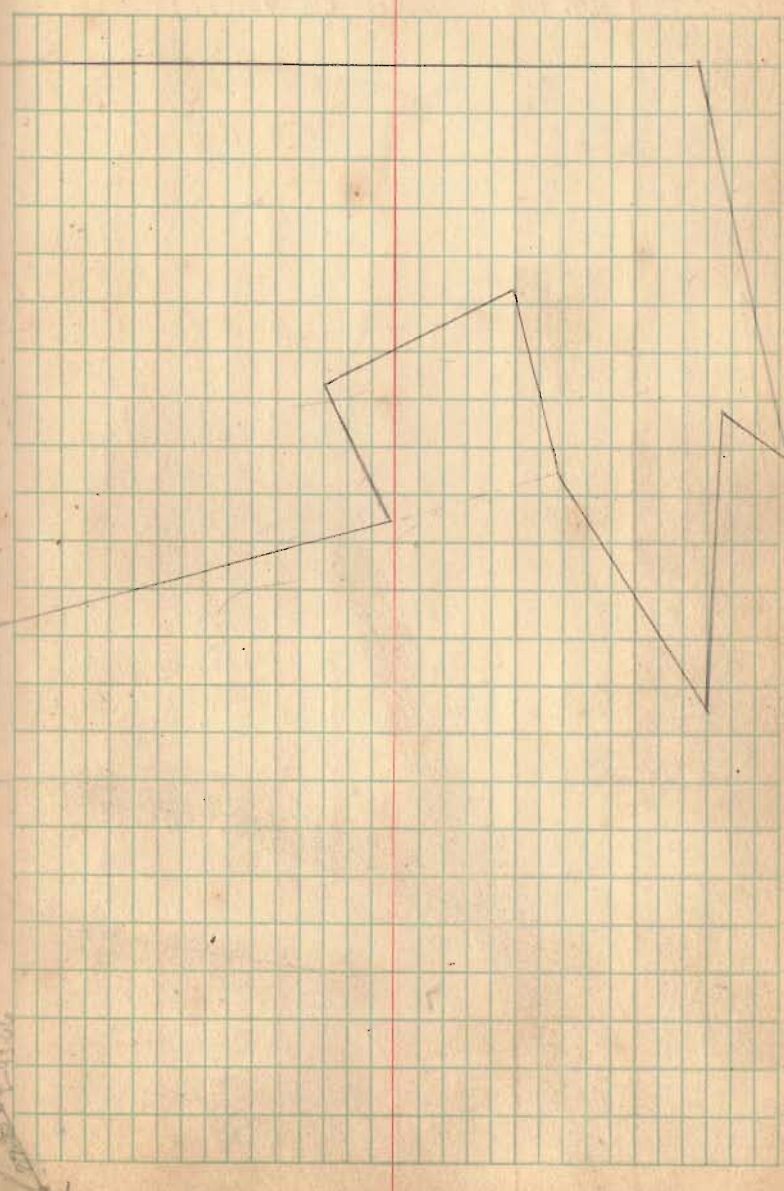

H.E. Wise Survey (Continued)

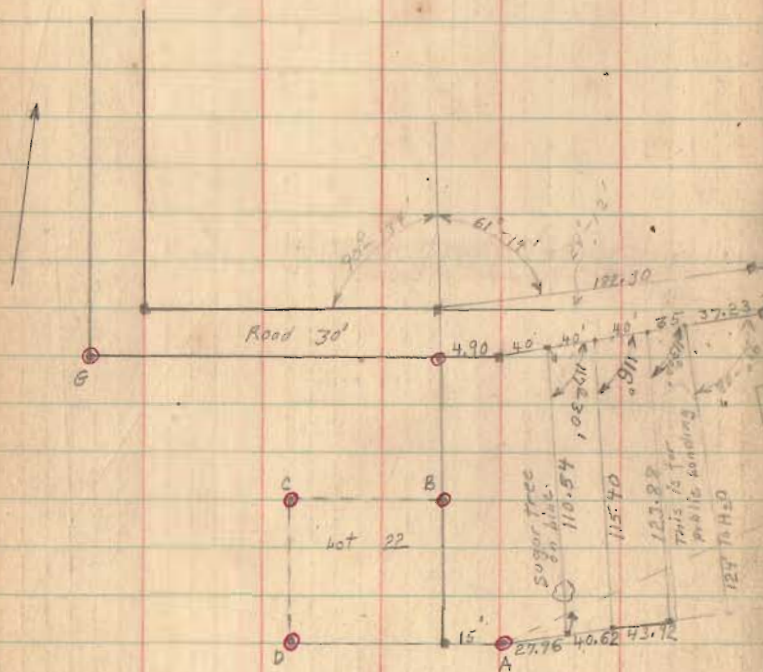

4/16/24

35

As shown here this St. meets 25' St. See page 24 for 30' St. and lots as staked.

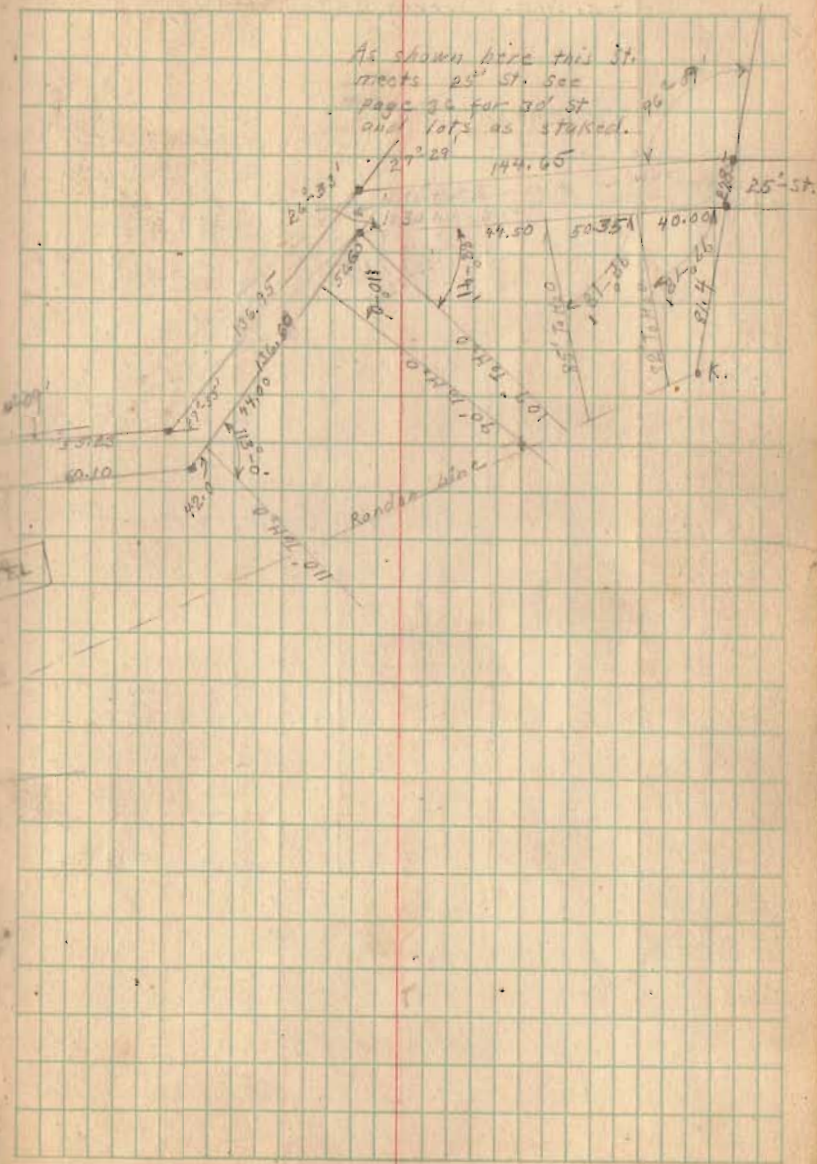

25' St.

H.E. Wise Survey (Continued)

E. Williams 10 Acres

15' St.

30' St.

30' St.

50' St. 726.33

North

76.33	92.57	88.81	95.04	81.28	97.52	93.76	89.99	66.23	82.47	58.01	45.59	82.12	86.45	70.83	72.01	78.04	72.01	78.04
-------	-------	-------	-------	-------	-------	-------	-------	-------	-------	-------	-------	-------	-------	-------	-------	-------	-------	-------



Sugar

May - 1924 W.H.P. Wise.

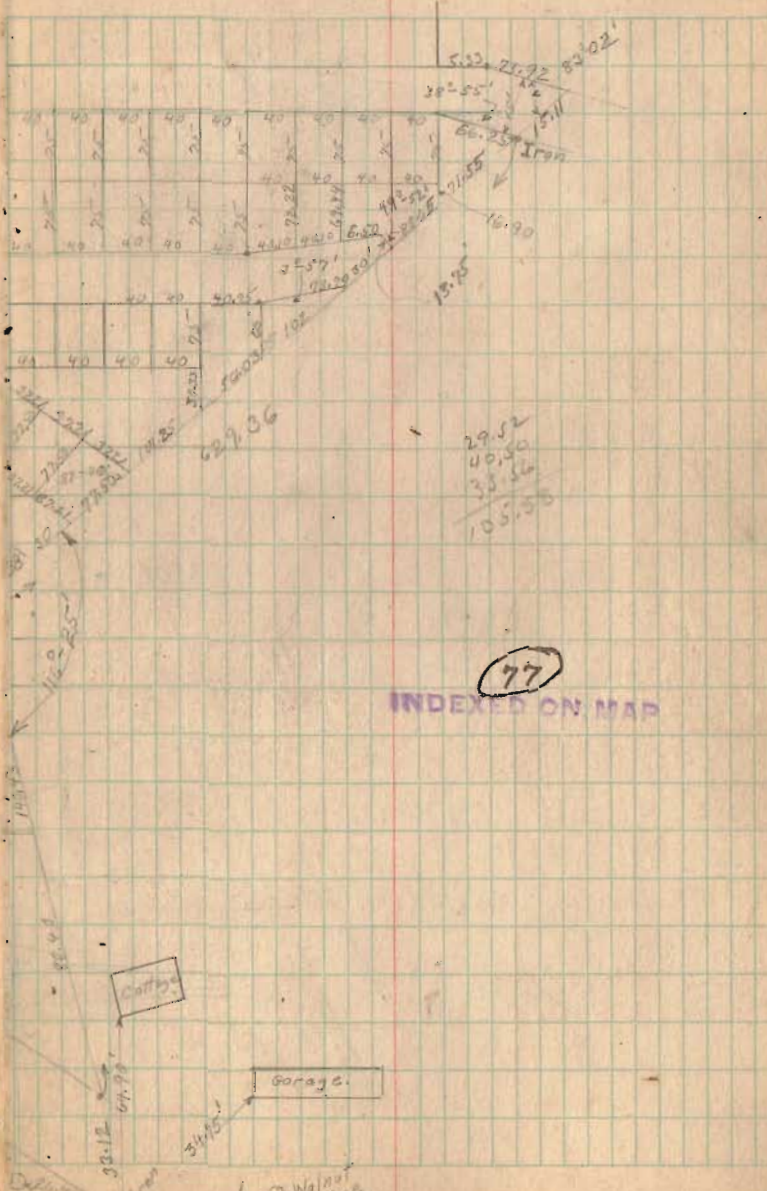

29.52
40.50
33.26
105.55

77

INDEXED ON MAP

Graham Survey.
Starks Township
V.M.S. 12276

Cottage site

H.E. Wise Addition.

April-1924

39

Wright
Mr. Graham

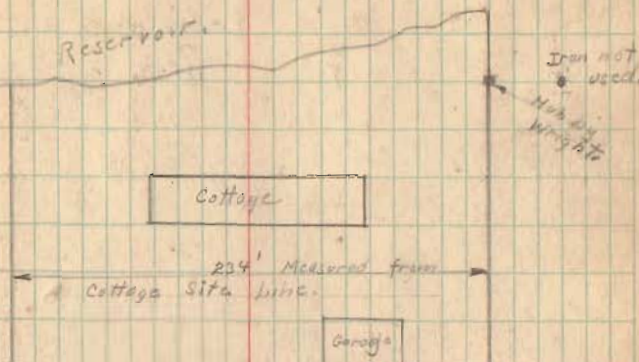

78

INDEXED ON MAP

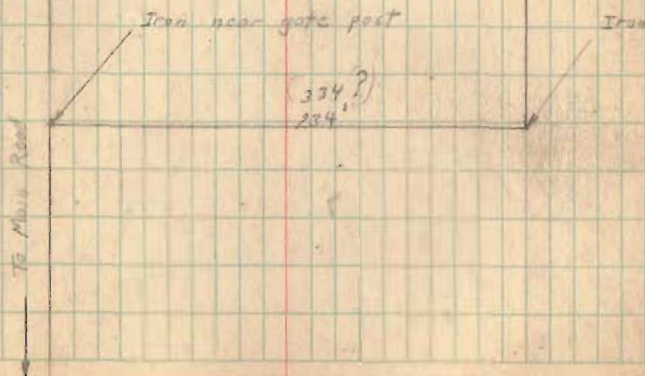

H. Landon Survey Stokes Twp. Survey
 Stokes Township.
 P.M.S. 12276

Ed. Williams 10 Acres

Wise Allotment.

May 7-1924
 Warm, Wright
 Smoker

89

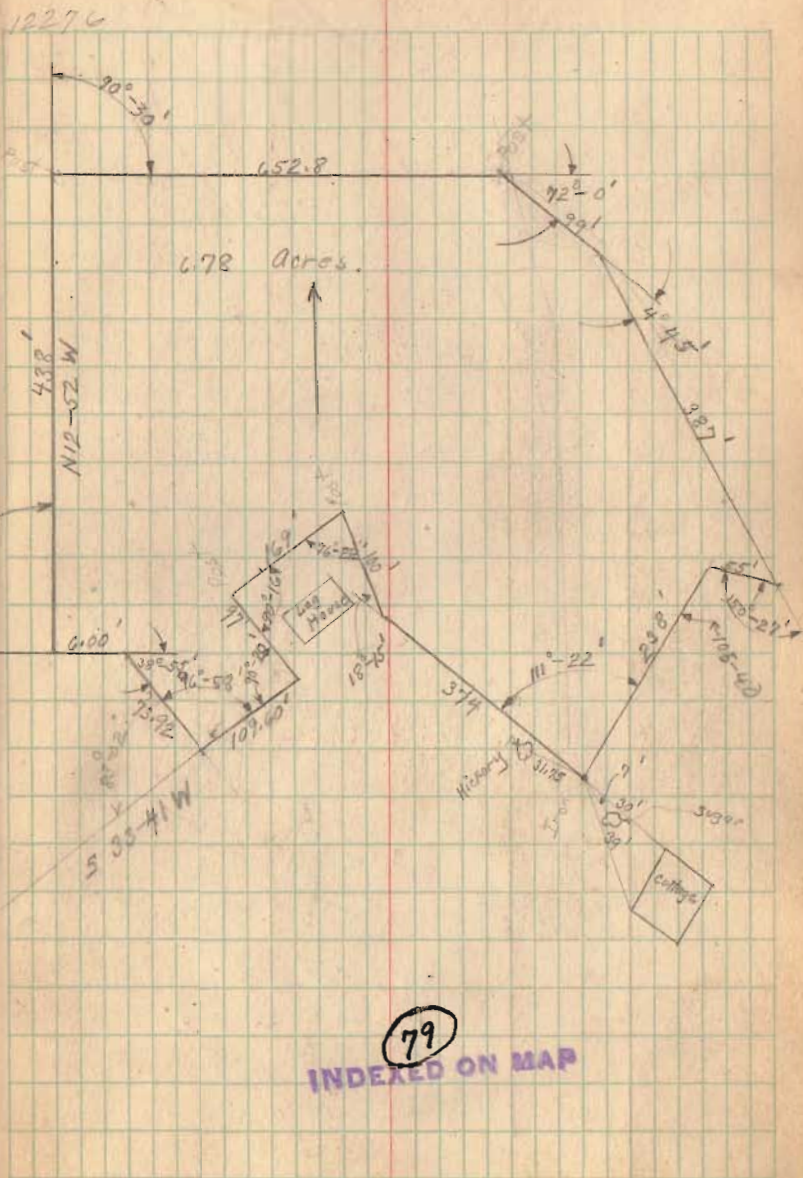

Stanley Survey (Monroe Twp)

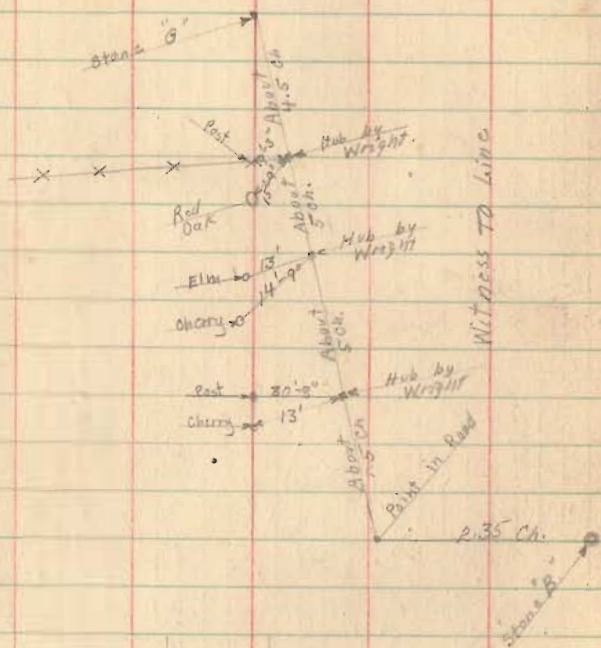

Reference to Stake and Iron

June-2-1924
Clear
F. Wright
Ed. Cor 2, 70

Survey {
10778
10718
10719

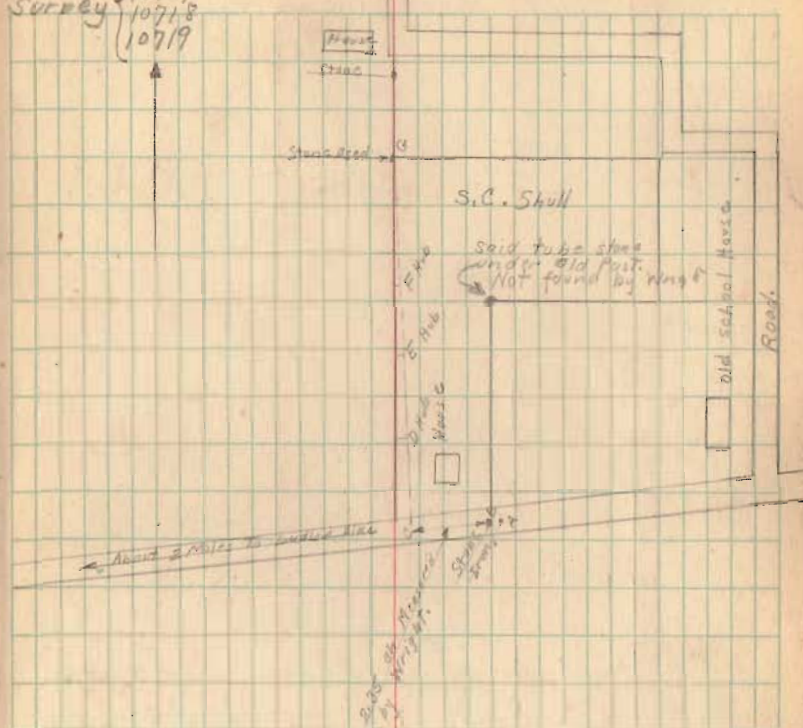

Run line CB as directed
It is my opinion this should
be an old fence line. Complete
survey not made.

80
INDEXED ON MAP

Platt Survey (Munroe Twp.) Survey

4492

May-8-1924
cloudy

Wright
Smucker, 41

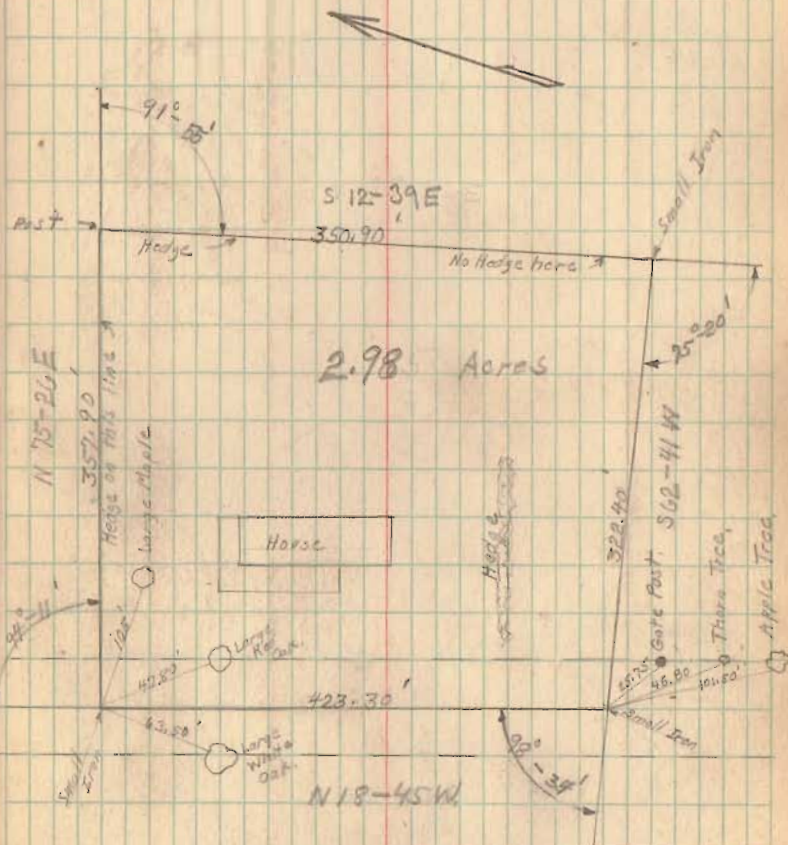
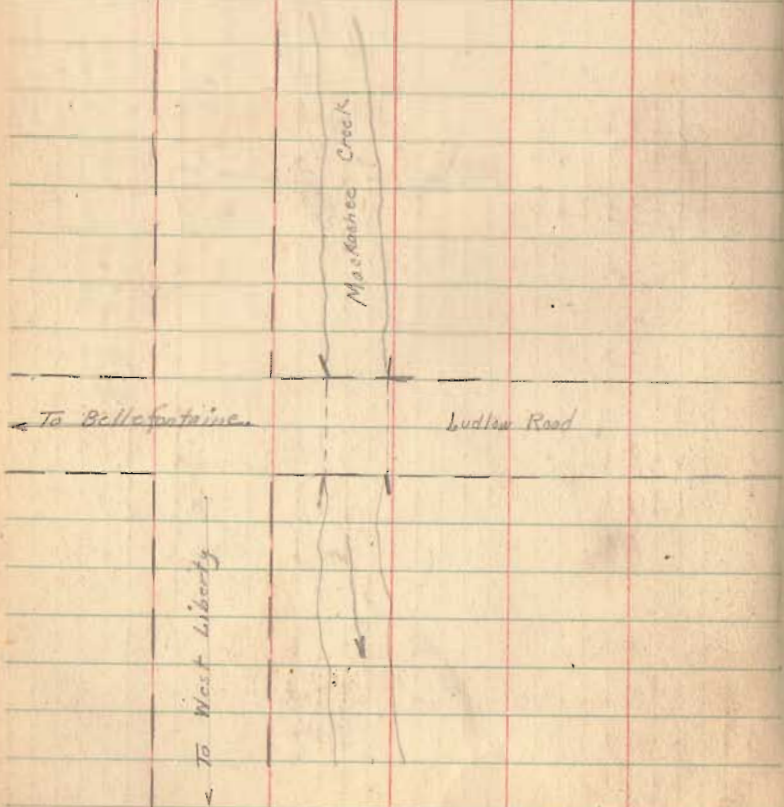

INDEXED ON MAP

81

Corc Survey Champaign County.

May-13-1924
Showers

I. P. Corc,
F. Wright.

72

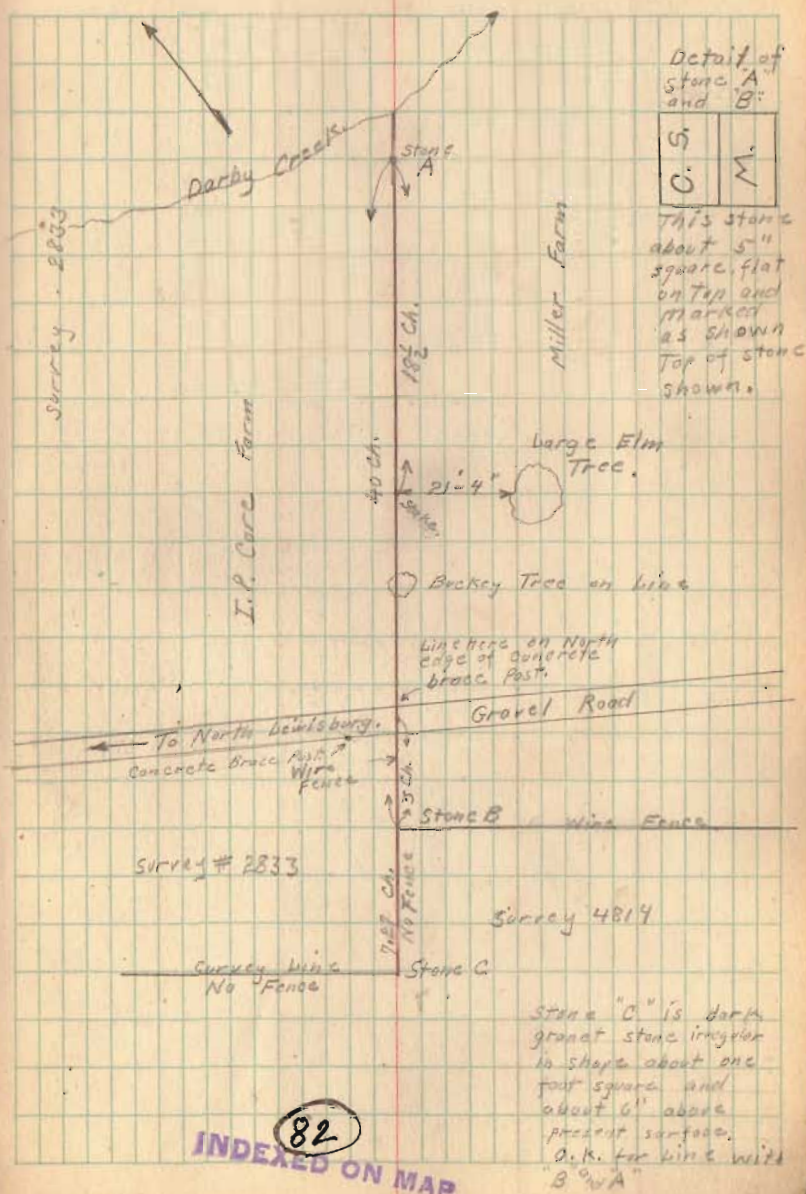

82
INDEXED ON MAP

Emma V. Hall Survey Bloomfield Township
R 8 - T 7 Sec. 28

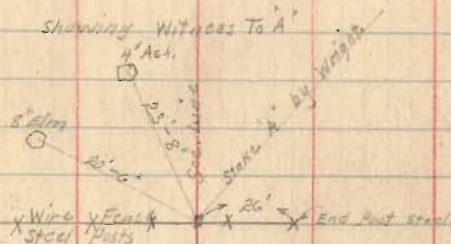

INDEXED ON MAP

Showing Witness To B

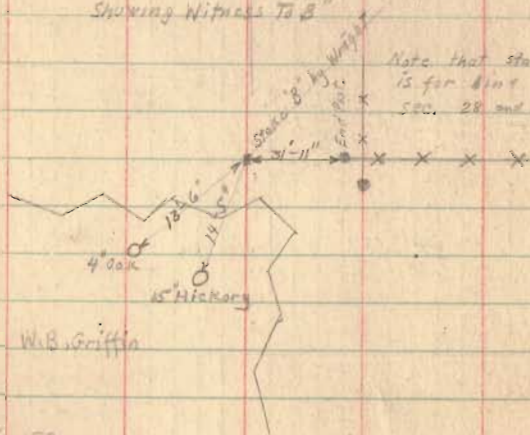

See Book 53
and Box H in H₂
for 1906 Survey.
Box H₁ for 1924

May-16-1924
Clear
F. Wright

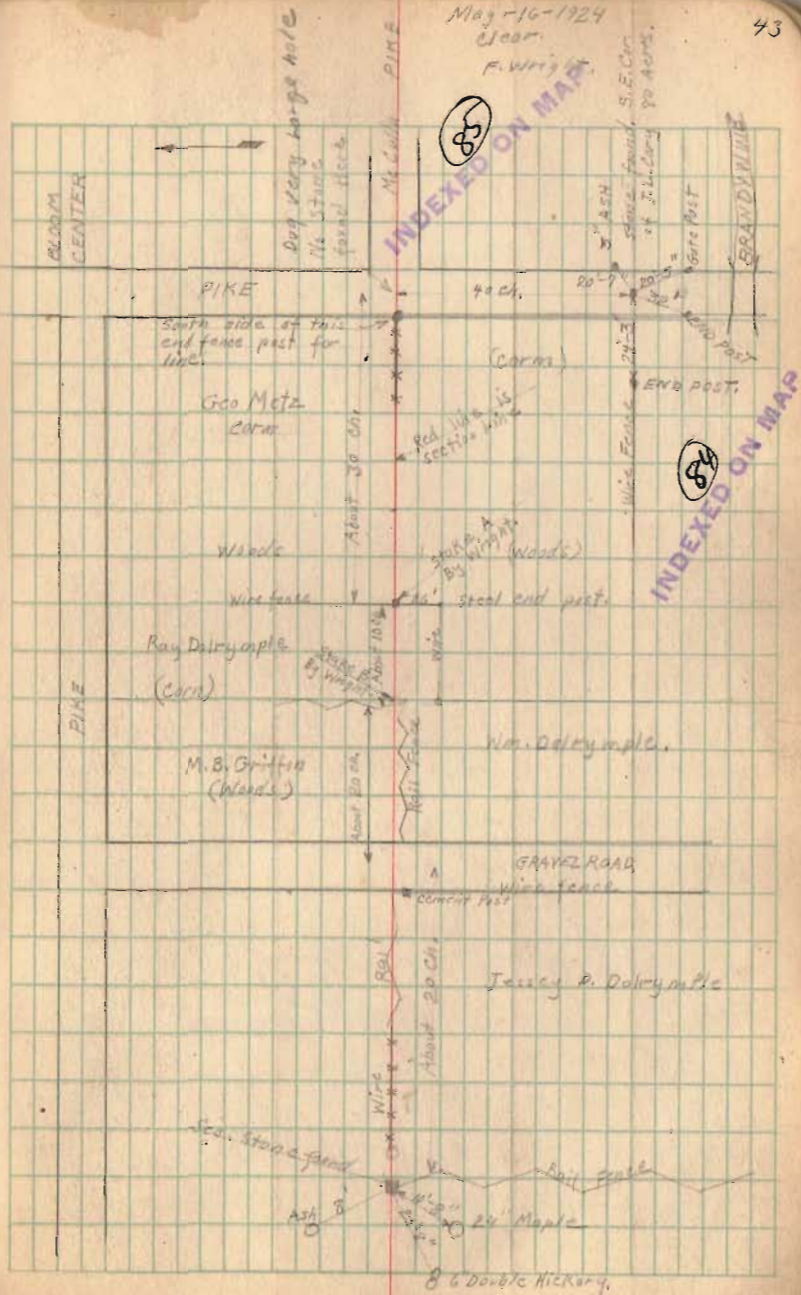

W.H. Langhorne

DAVIS SURVEY - MONROE TWP.

LUDLOW PINE TO BELLEFONTAINE

1/2 of Gravel Road 33' wide

INDEXED ON MAP

May-28-1924
Cool-Rainy

F. Wright
Ed. Cole

44

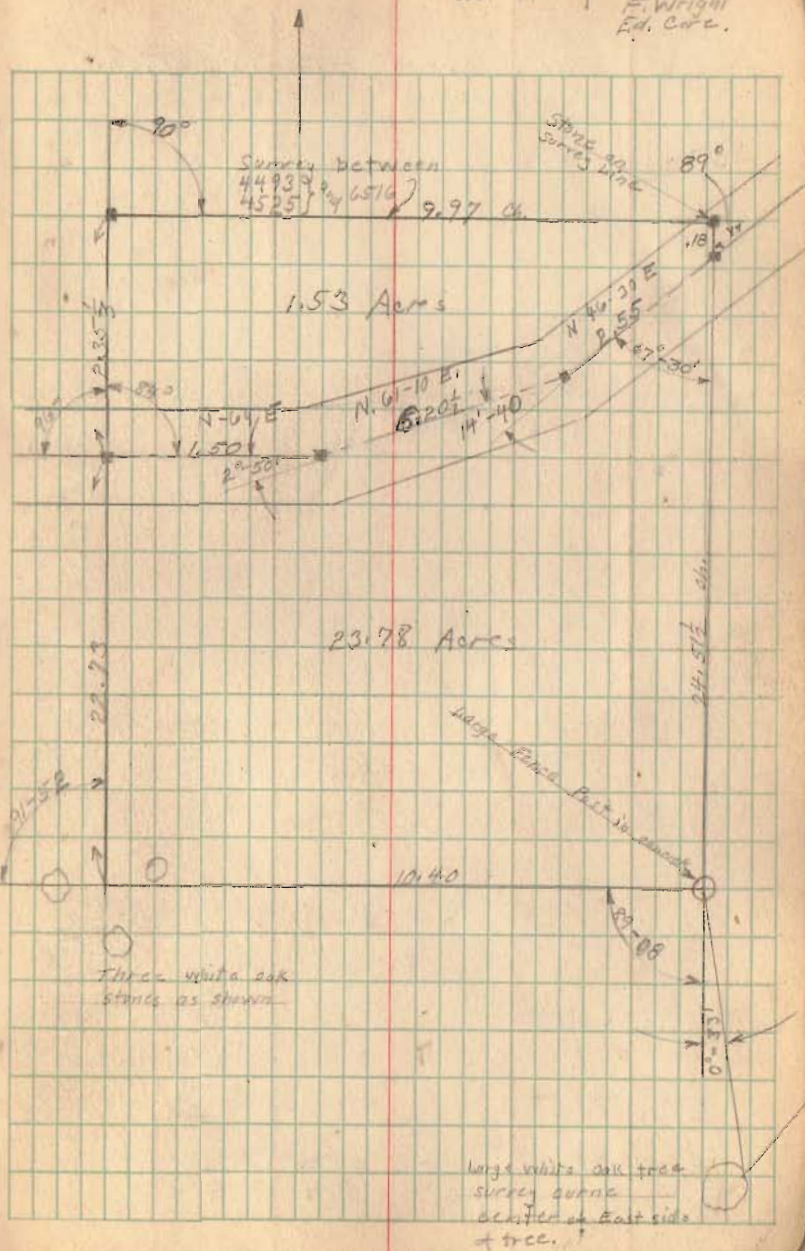

Davis Survey - Monroe Twp.

6.00 Acres in Survey $\begin{matrix} 4493 \\ 24525 \end{matrix}$

Survey was between 4493, 73, 4576

May - 29 - 1924

Range

F. Wright
Ed. Core

45

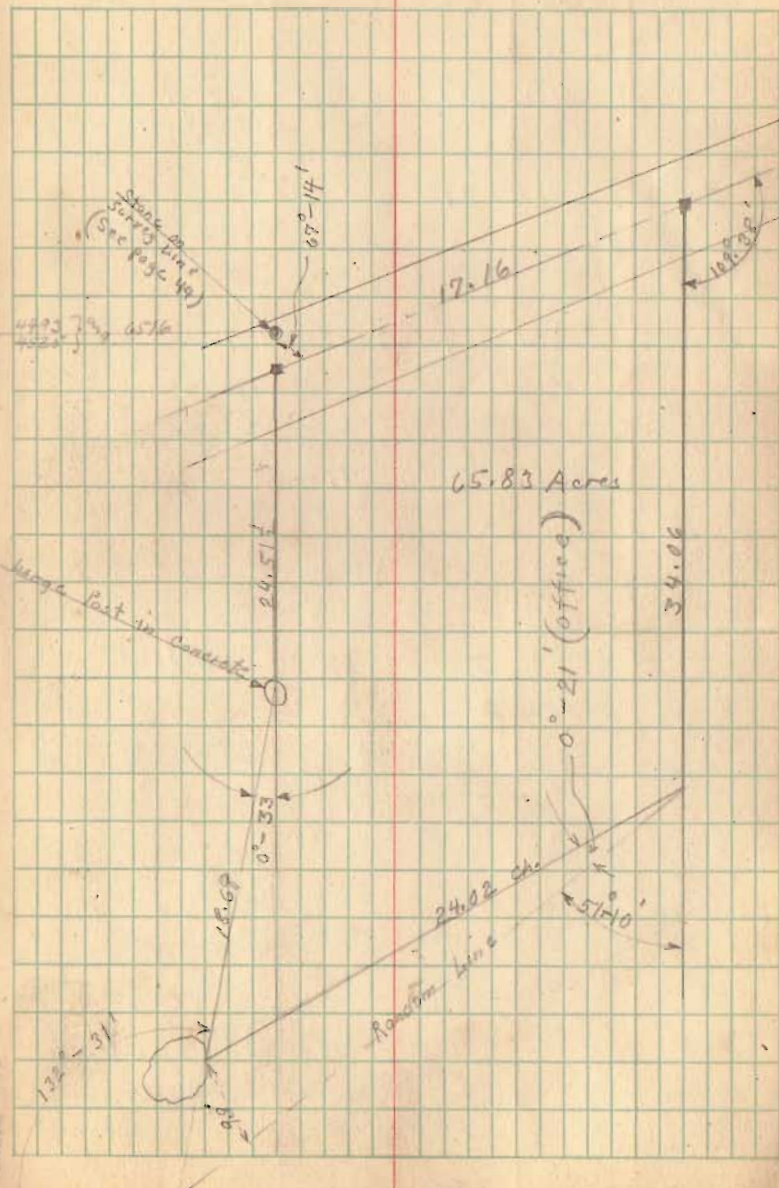

Orchard Island Road.

See Book 232 for old survey.

See Box #1 for sketch of roads.

See Vol 109 Page 307 for deed.

This survey was made according to Deed.

Note :-

See Survey made by Montgomery - Book 403 Page 22 Use E of Orchard Island Road as established by Montgomery F. Wright - 3-11-16 Also see Book 390 Page 47

(87)
INDEXED ON MAP

June - 6 - 1924
F. Wright,
Ed. Core.

76

Also June 16, 1924

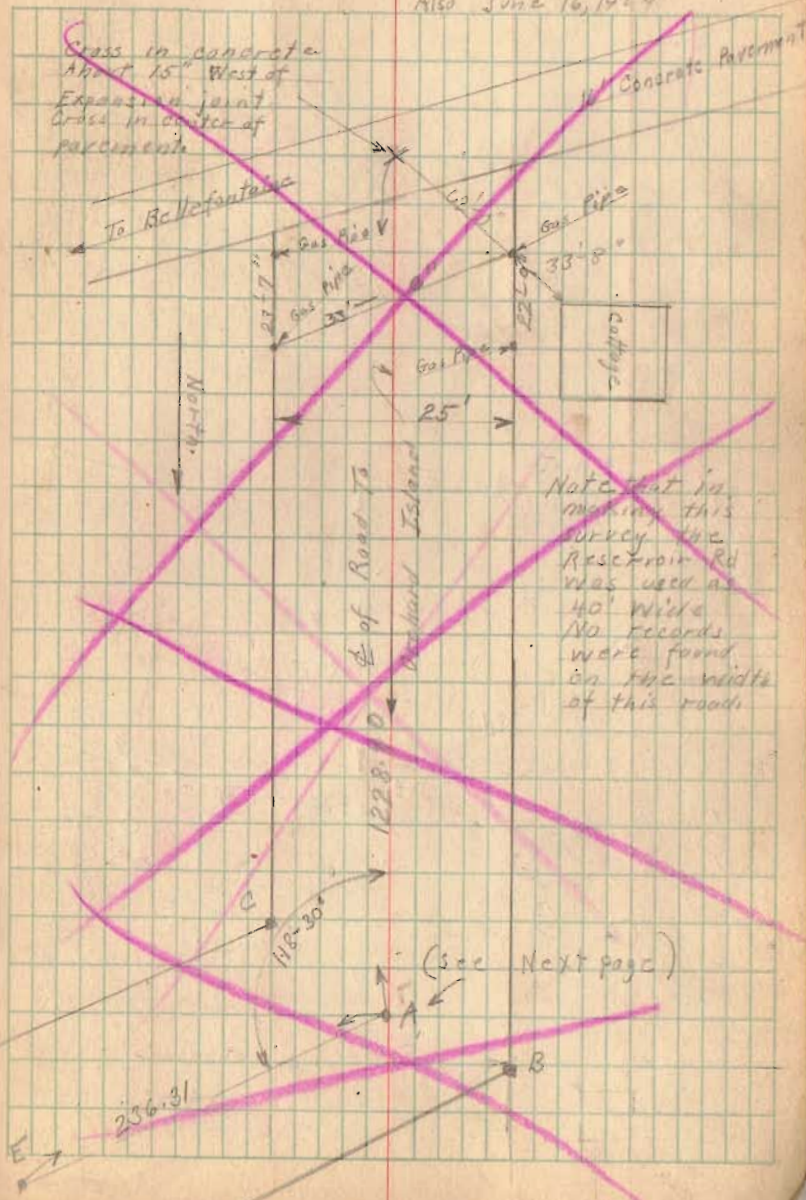

Orchard Island Road.

(See Note Page 46)

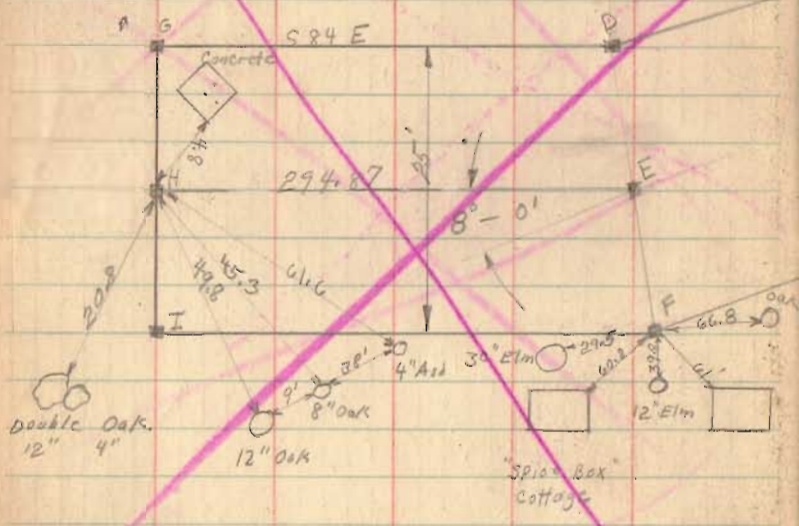

June - 6 - 1924

47

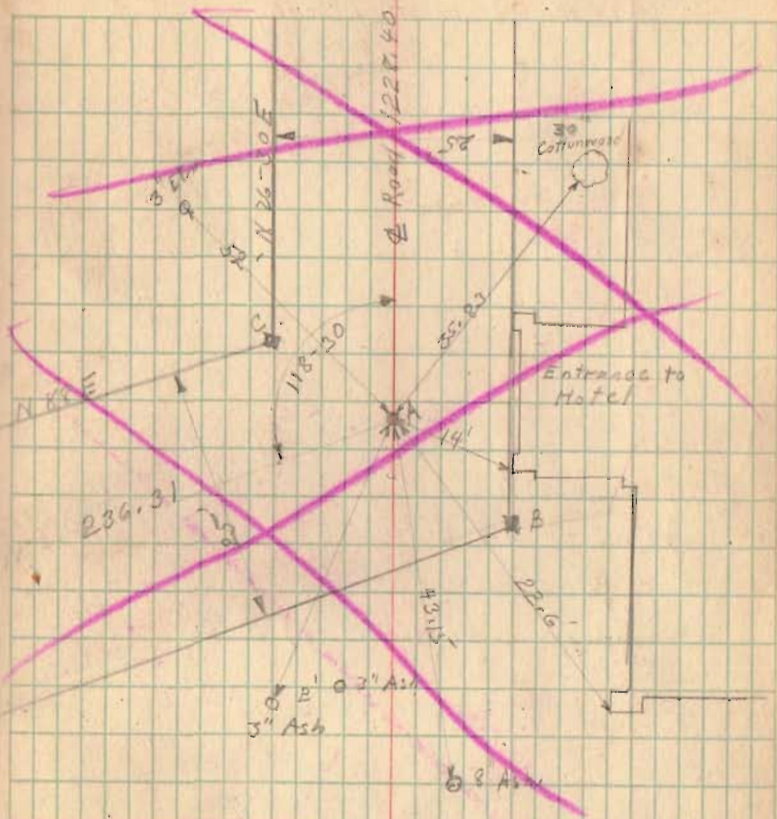

Oak hubs placed by Wright at
A, B, C, D, E, F, G, H, I.
F is witnessed and not a stake

Lot # 50 West Liberty

Surveyed by Order of Court # 15220
Hase vs Webber.

Set Hub at A at edge of concrete
Walk. This hub is 134' from $\frac{1}{2}$ of
Baird St. or 104' from North edge
of Property.

Set hub at B 134' from $\frac{1}{2}$ of Baird St.
Angle CAB being $90^{\circ}-30'$

This is lot # 50 of original plat
of West Liberty See Plat Book A of Vol 2
Page 65 (New Numbers)

(88)

INDEXED ON MAP

July - 3 - 1924
Clear - Cool

F. Wright,
W. Smoother,
Ecl. Cor.

48

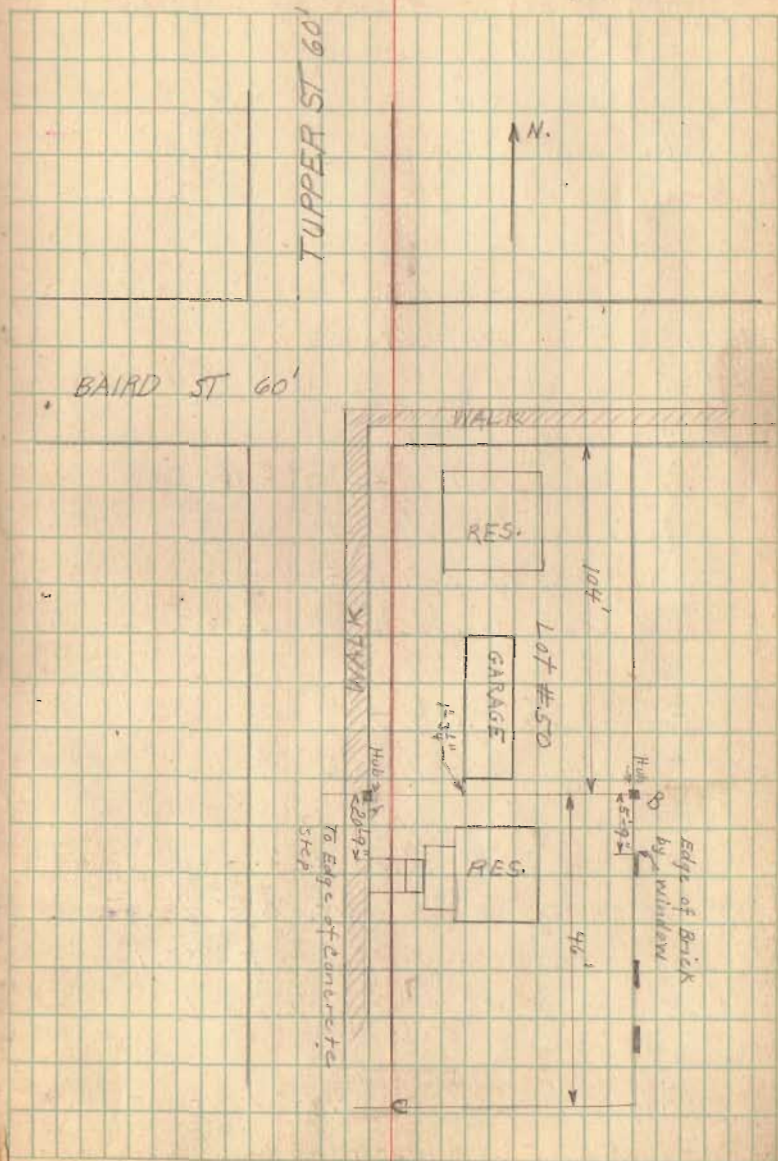

Lot # 474 Emma Sherrow Serrey

Patterson 2nd Ludlow

Iron with cover

Hyd. N.W. 48.6

Elm 24" N. of E. 20.7

89
INDEXED ON MAP

Patterson 2nd Newell

Monument with cover.

90
INDEXED ON MAP

Auburn 2nd Ludlow.

Iron with cover.

Hyd. N.W. 37.3

S.W. Cor. Fd. Res. N.E. 62.56

N.E. Cor. Res. S.W. 63.35

91
INDEXED ON MAP

Eastern 2nd Ludlow.

Iron with cover

Maple 20" S.E. 34'

" 20" S.W. 32'

W. end Iron Culvert N.E. 24.15

W " " " S.E. 33.1

E " " " S.W. 19

92
INDEXED ON MAP

Angle in Ludlow 8133' East of
line at Auburn

93
INDEXED ON MAP

June - 13 - 1929

Worm

F. Wright.
Ed. Core

49

Powers 2nd Auburn

Iron Pin

Hyd. S.W. 71'

Curb S. 15'

94
INDEXED ON MAP

Center of Manhole cover W. 416

W. End Iron Inlet N.E. 21.15

E " " " S.W. 38.15

Auburn 2nd Newell

Iron Pin

Hyd. S.W. 27.16

W. End Inlet S.E. 21'

Ash Tree N. 21'

95
INDEXED ON MAP

Ludlow and Spring

Mt. with cover.

Hyd. N.W. 49

Cement wall E 29.77

S.E. Cor Water Trough N.W. 45.26

30" Maple S.W. 33.73

18" Elm N.E. 22.11

96
INDEXED ON MAP

lot # 474

Emma Sherrow Survey

For reference to Monuments see page 49

Hub placed at A. Intersection was made by measuring 30' from $\frac{1}{4}$ of Auburn and 30' from $\frac{1}{4}$ of Ludlow (line F A produced)

Hub placed at B. Intersection was made by measuring 30' from $\frac{1}{4}$ of Auburn and 15' from $\frac{1}{4}$ of Newell.

Auburn Ave. 60'

Nail at C. 175' from B and 15' from $\frac{1}{4}$ of Newell.

Alley 16 $\frac{1}{2}$ '

Nail at E. Intersection made by measuring 30' from $\frac{1}{4}$ of Ludlow (G H produced) and a line

Patterson Ave 60'

175' south of and parallel with line AB.

Hub placed at K

Found Hub at D placed by S. Buchanan April 21, 1923.

Spring St.

for Chester Braden. See

Buchanan Note Book 492

page 103

Lots 52 & 195
Except E. Lot.

June - 13 - 1924

50

F. Wright
Ed. Core.

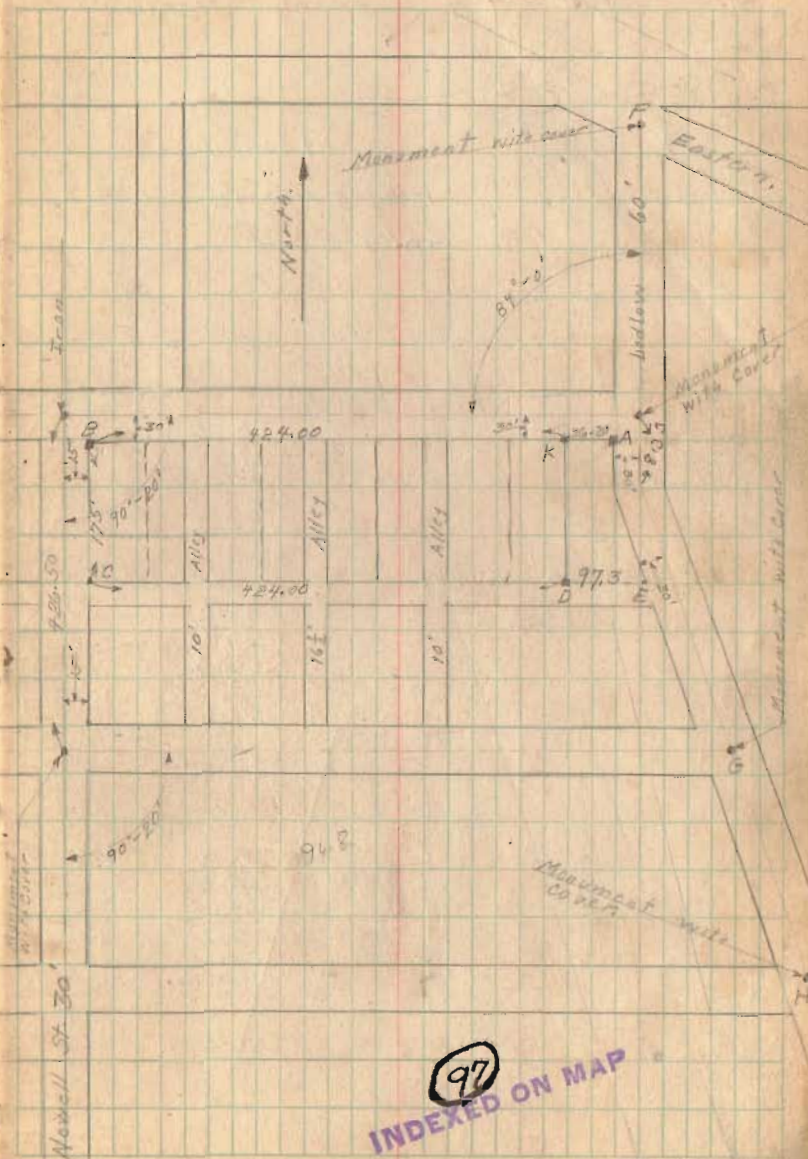

97
INDEXED ON MAP

June 13 1924

Lot 474 Emma Sherrow

Restaked June - 9 - 1924
E. Wright
Bill Wright.

See Book 492 Page 103,
Note Intention of Line MN
was to be Parallel TO DE.
However after Mr. Buchanan
staked lot fence MN
was left on angle line
as shown.

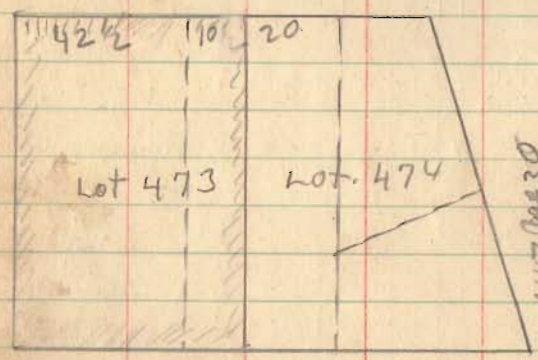

Broken Pl 147 Page 30
55' on Ludlow
Nail 84' on Main
Ex 70' on Main
Kuhn - Pl 112 Page 30
lot 474 Ex 20' on Main
Ex 55' on Ludlow so Pl
Pl 109 - 297

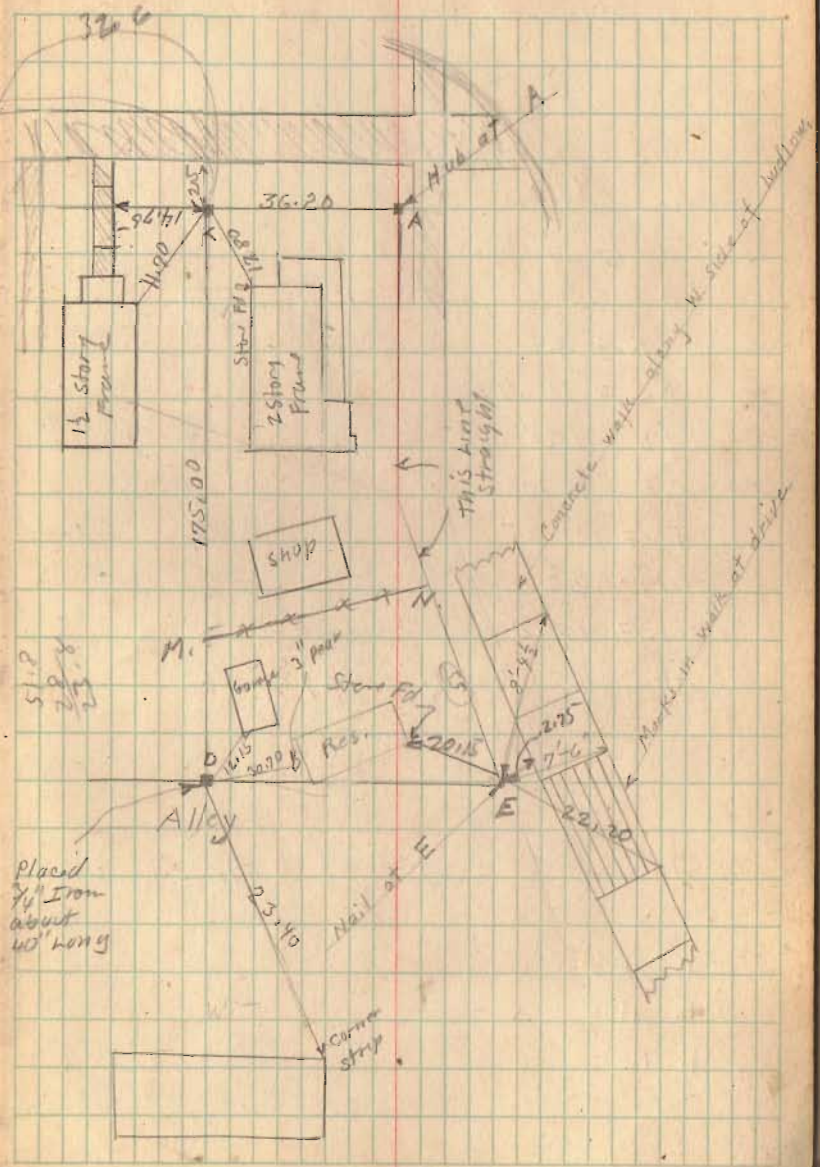

Emma Sherrow Pl 170 Page 170 off Main
side of 474
10 1/2 feet
475

Stella and O. J. Saltz Perry Twp. Logan Co. R
 Liberty Twp. Union Co.

This is a copy of a survey
 made June 12, 1924 by J. C. Mann.
 Acres checked O.K.
 See Book D Page 36
 Union and Logan Co.

99
 INDEXED ON MAP

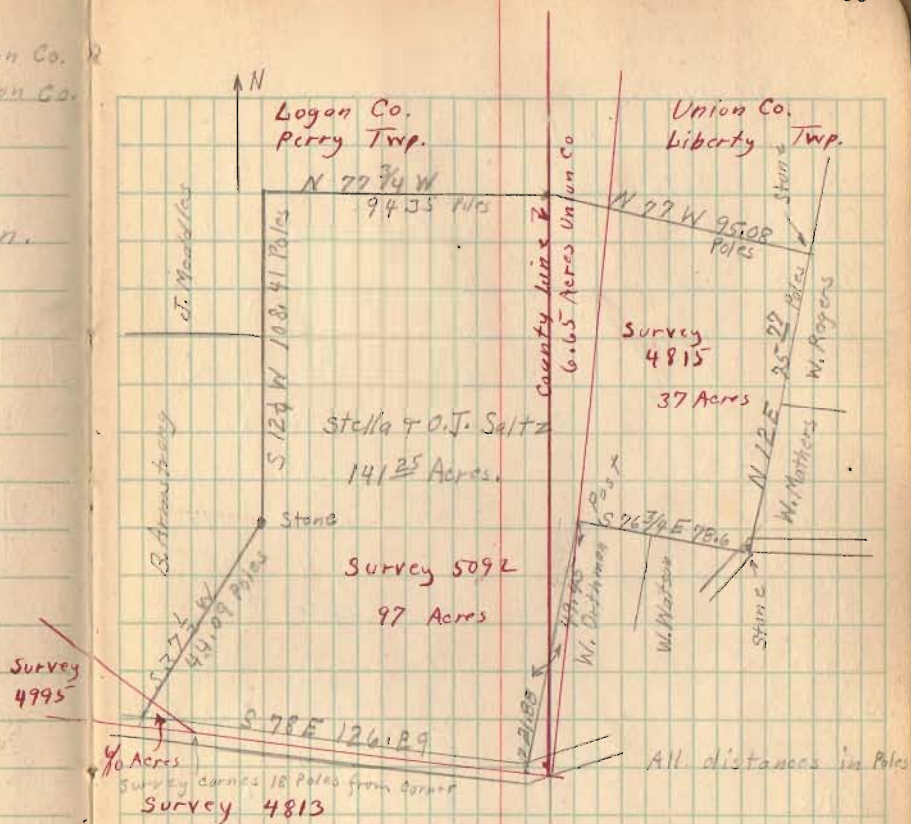

40 Acres in Survey 4995 Logan Co.
 97 " " " 5092 " "
 97.6 Total in Logan Co.
 6.65 Acres in Survey 5092 Union Co.
 37. " " " 4815 " "
 43.65 Total " Union Co.
 141.25 Acres Total in both surveys.

June 19-1924

Warm

F. Wright,
Ed. Core.

54

Sidewalk at Bellecenter				Terrace	
	T.S.	H.L.	-S	Elev	
B.M.	3.76	103.76		100.00	↑
0+50			4.18	99.58	99.91
1+00			4.20	99.56	99.82
1+50			4.08	99.68	99.73
2+00			4.12	99.64	99.64
2+50			4.20	99.56	99.56
3+00			4.32	99.44	99.40
3+50			4.50	99.26	99.24
4+00			4.65	99.11	99.08
B.M.			4.26	99.50	
4+50			4.81	98.95	98.93
4+82			4.93	98.83	98.83
T.P.	3.20	102.03	4.93	98.83	
5+32			3.25	98.78	↑
5+50			3.33	98.70	98.75
6+00			3.48	98.55	98.60
6+50			3.61	98.42	98.46
7+00			3.76	98.27	98.32
7+50			3.95	98.08	98.18
8+00			4.05	97.98	98.02
8+45.6			4.15	97.88	97.88
8+95.6			4.15	97.88	97.80
9+00			4.14	97.89	97.89

St.

Assumed Elev. on Sidewalk at Center St.

Stakes from 0+00 to 2+50 placed same as sidewalk on S.W. side of street. This grade should be .18% as shown.

Cement Corner of Wood Shed 4+50

On sidewalk, East side of State St.

Washington St.

June - 19 - 1924

55

Warm

Sidewalk at Bellcenter Torrence

TS	H.L.	-S	Elev.	
9+50	102.03	4.04	97.99	98.03
10+00		3.85	98.18	98.17
10+50		3.91	98.32	98.31
T.P.	4.68 103.00	3.71	98.32	
11+00		4.50	98.50	98.44
11+50		4.29	98.71	98.58
12+00		4.25	98.75	98.72
12+50		4.08	98.92	98.86
13+00		2.01	100.99	99.00
13+50		1.86	101.14	99.14
B.M.		2.04	100.96	

Str

Hubs 2' High

Bottom Step J.W. Deff House

Wood Pile



Side walk at Bellcenter Torrance

See Book 501 Page 77
for Survey 1933

100
INDEXED ON MAP

June 19-1929.

56

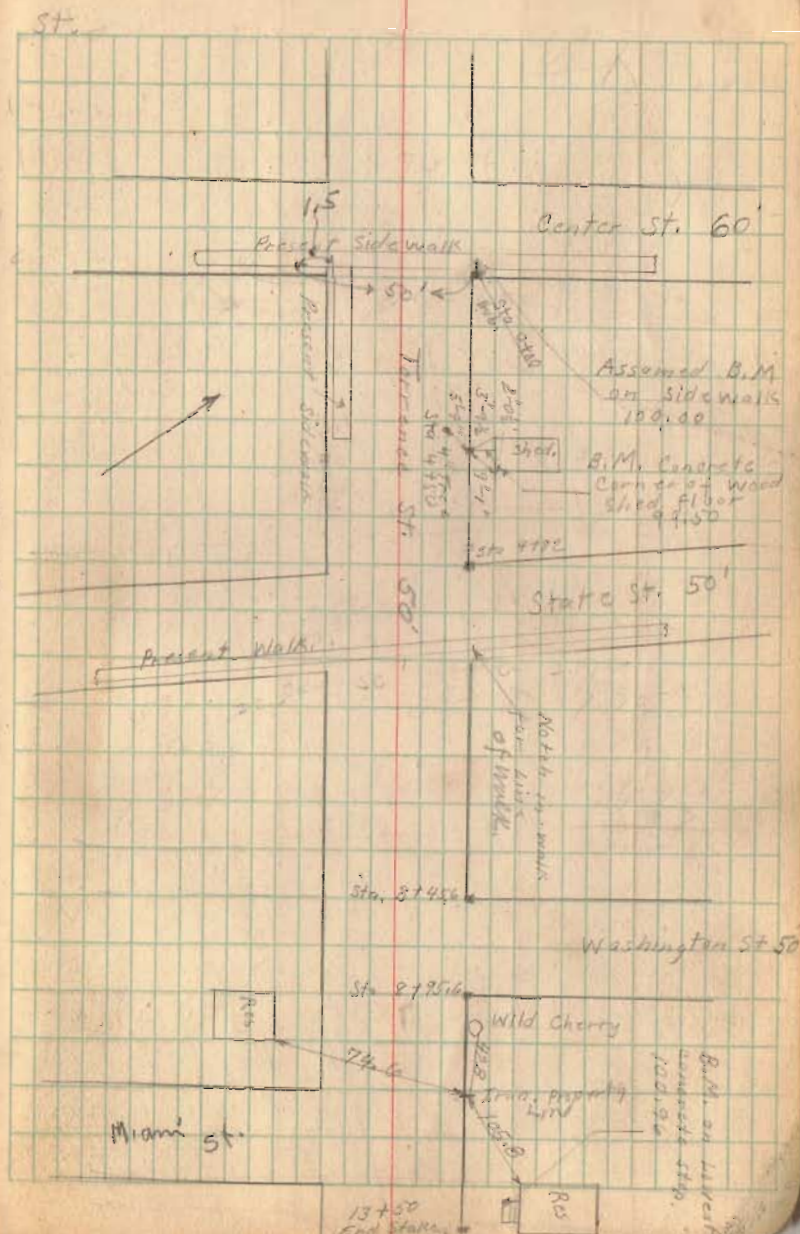

Bean Survey - Union Twp. - Sec - 25 - T 3

Note:-

Stone at "D" about 12"x4," was in center; series of iron and Hesse's under stone. Stone has flat sides. This corner was agreed upon by agreement between Mr. Bean, Mr. Kaufman & Mr. Wright. The former deeds for this corner were very inconsistent and also made a very crooked line. Stone set by Wright and witnessed by Mr. Bean, Mr. Kaufman, Mr. Stambaugh, Ed. Case and Son of Wm. Bean. For previous survey see page 27 this book.
See Book "C" page 346

Miller 1/16th Acres

Living Fence

101
INDEXED ON MAP

Kaufman 2/10th Acres

We did not dig for Stone at K.

21.75

Concrete End Post
Double Walnut
Witness
Distances in Links

Stone at A cross on stone
Two stakes under stone
12" Walnut tree 21/2' from line AB.

June - 24 - 1924

Wm. E. Wright
Ed. Case
Mr. Kaufman
Mr. Bean
Mr.

57

R 14,

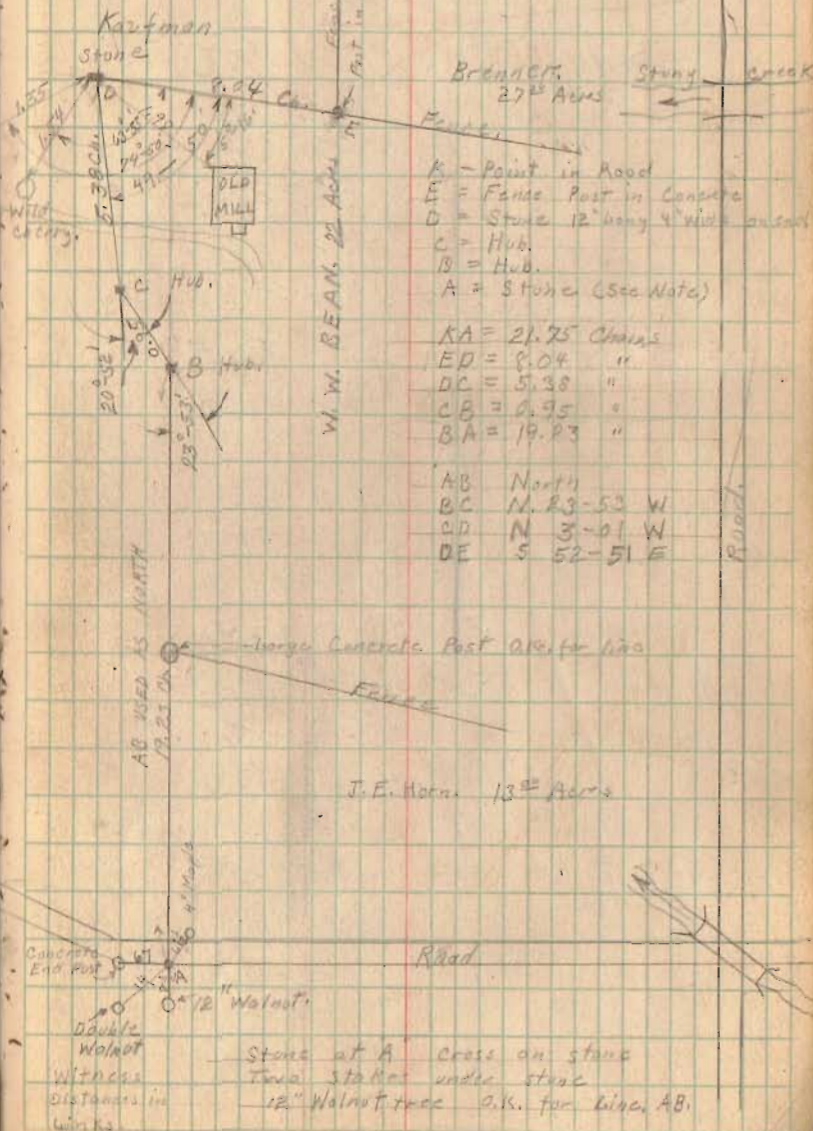

Jewell Survey E. Columbus Ave. Bellefontaine

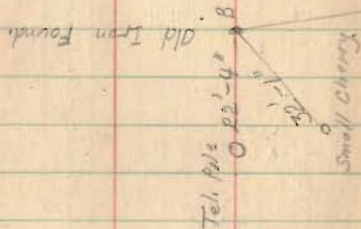

See Book 51 for a survey made by Richey for Maxwell. This should be of help in finding old irons.

102
INDEXED ON MAP

June 28 - 1924
Rainy.

F. Wright
Ed. Carr.

58

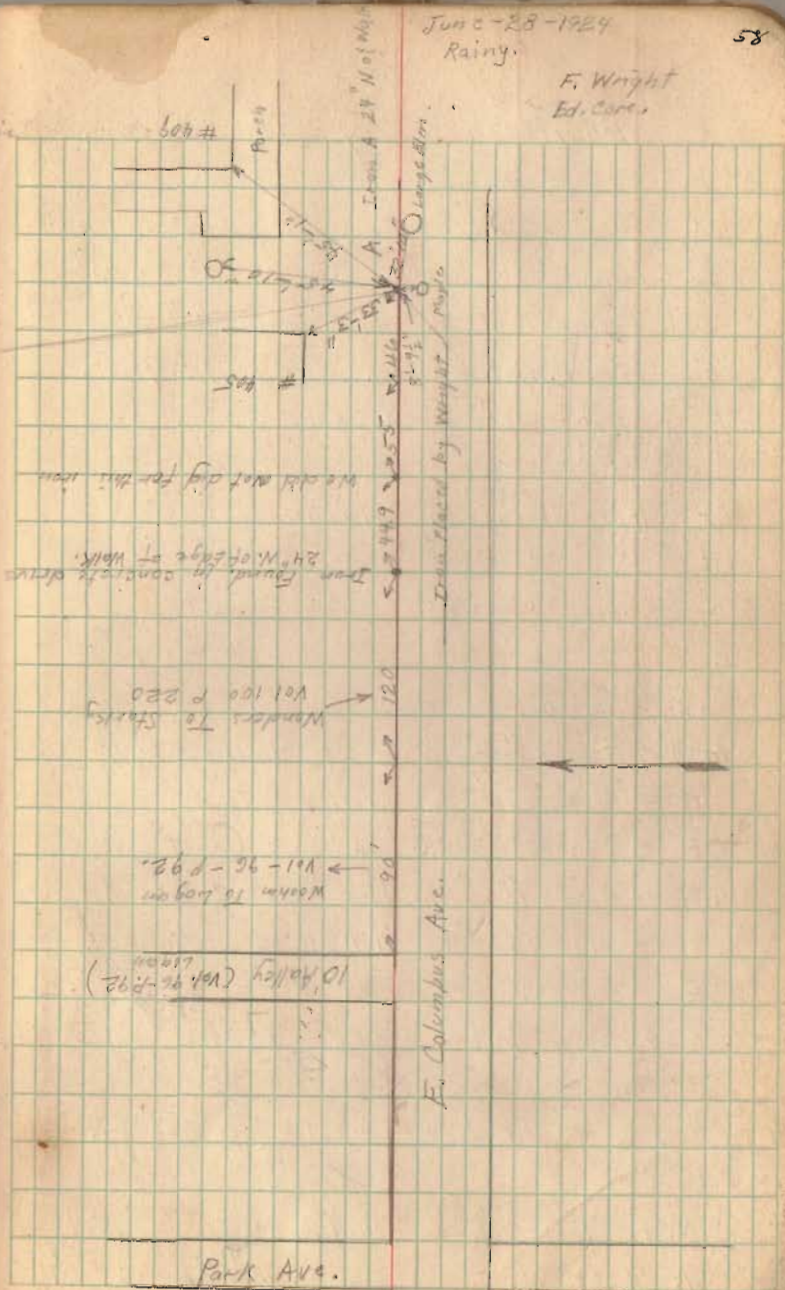

See Note - Book 597 Page 34

Hamilton Survey Lot 2430 N.

(Robert Hamilton 556 N. Madriver St.)

- A Iron found (See Page 60 for References)
- C. Stone " " " " "
- D Stone " " " " "
- E Iron with cover, in Concrete street.
- F Hub with Tack found.

G Hub placed by Wright

H " " " " "

K " " " " "

L " " " " "

103

INDEXED ON MAP

AP = 166'-0"

G and H 30' from E of Madriver.

DC = 428'-6" o.k. with Plat.

CB = 216'-0" o.k. " "

BF = 512'-4" Plat = 500'-6" (Excess 5'-10")

FE = 213'-7 1/2" Plat 216 Shot 2'-3 1/2"

CE = 512'-4" Plat 500'-6" (Excess 5'-10")

Shortage at MN would be $(\frac{RM}{BF})$ (Shot off)

" " " " " $(\frac{186}{500-5})(2'-3 \frac{1}{2}") = .84$

MN would be $(216-0 - .84) = 215.16$

LK (Field) : LK (Plat) = MN (Field) : MN (Plat)

LK = 44 : LK = 43.79 = $(215.16-40) : (216-40)$

July 10-1924
Fine Day

F. Wright
Ed. Corc

Madriver St. Bellefontaine

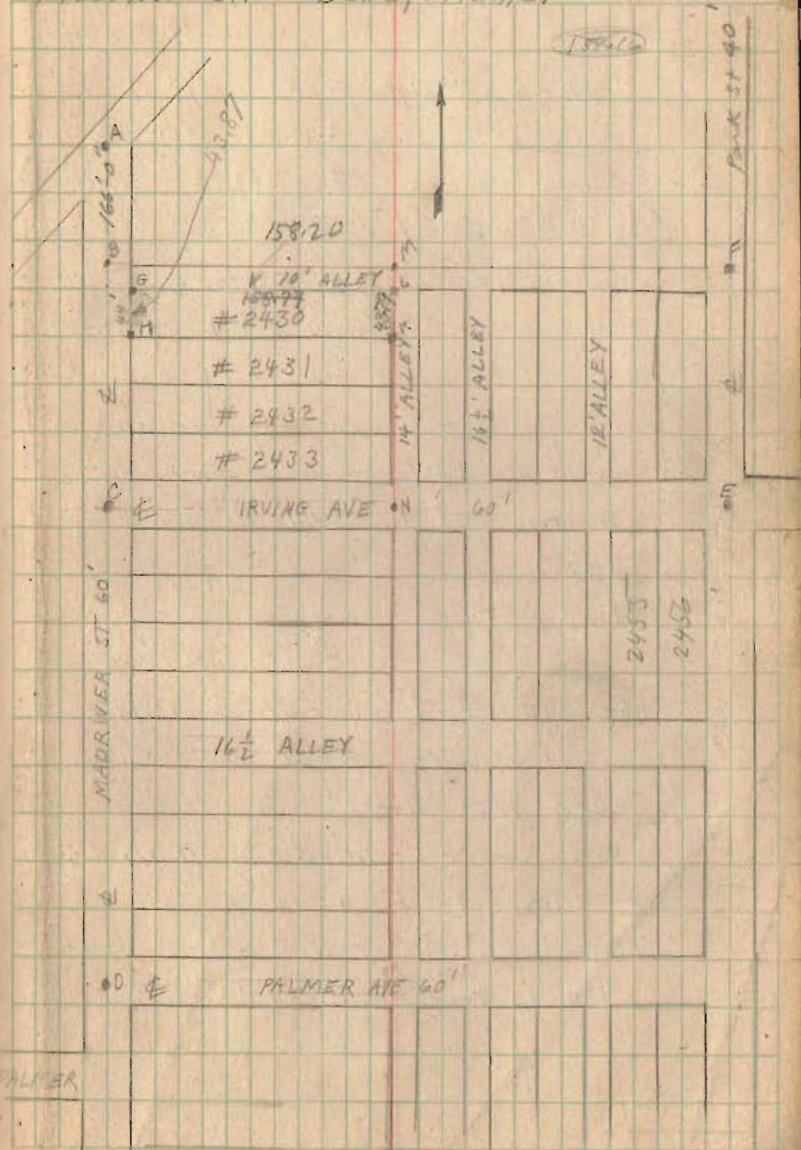

(over)

See Note
Book 597 Page 34

Hamilton Survey Lot 2430
Without streets

$$GL(\text{Field}) : GL(\text{Plat}) = BF(\text{Field}) : BF(\text{Plat})$$

$$GL : 156 = (512'-4" - 92'-6") : (506'-6" - 92'-6")$$

$$GL : 156 = 419.83 : 414.00$$

$$GL = \frac{15 \cdot 414.00}{419.83} = 150.74$$

Mr. Hamilton says that the monuments
in Park St are now on $\frac{1}{2}$ of street.
The Plat. Book gives this monument
line 15' from property line on
West and 25' from property on
East. I used this as an $\frac{1}{2}$ of
Sty using 20' for half of
Park St.

Stone at "C" & Madriver & IRVING
Stone flush with street No cross on stone
Curb W. 15'-1"
S.E. Corner of Brick house N.W. 65'-0"
Manhole E 4'-10"
S. End. G.I. Inlet N.E. 25'-6"
3" Maple tree S.E. 37'-5"

104
INDEXED ON MAP

July - 10 - 1924

F. Wright
Ed. Cor.

N. Madriver St. Bellefontaine Ohio

Iron at "A" & Rush & Madriver
Iron found About 12" under present surface.

Hyd W. 25'-3"

Pole N. 33'-6"

N.W. Cor. of lower concrete step S.E. 33'-8"

Pole E 20'-3"

Face of curb E 16'-2"

Maple S.E. 24'-0 $\frac{1}{2}$ "

" S.E. 37'-0"

105
INDEXED ON MAP

Witness
by

Stone at "D" & Madriver & Palmer
Flat on top hole in center 12" under surface

S.E. Cor. of inlet N.E. 26'-5"

Maple N.E. 36'-9"

S.W. Corner of concrete base to

brick column in front of Hospital 37'-5"

Curb W. 15'-0 $\frac{1}{2}$ "

S.E. Cor. of 2-story frame #617 N.W. 52.8

3" Maple S.W. 22'-6"

Manhole Corner E 5'-1"

Curve of curb S.E. 23'-6"

106
INDEXED ON MAP

KEITH'S RAILROAD CURVE TABLES.

Published by KEUFFEL & ESSER CO., New York.

Entered according to Act of Congress in the year 1883,
by W. Keuffel & H. Esser, in the office of the Librarian of Congress,
in Washington, D. C.

Copyright, 1902, by Keuffel & Esser Co.

HOW TO USE KEITH'S TABLES.

EXAMPLE.

Wanted a Curve with an Ext. of about 12 ft. Angle
of Intersection or I. P. = $23^{\circ} 20'$ to the R. at Station
542+72.

Ext. in Tab. IV opposite $23^{\circ} 20' = 120.87$

$120.87 \div 12 = 10.07$. Say a 10° Curve.

Tan. in Tab. IV opp. $23^{\circ} 20' = 1183.1$

$1183.1 \div 10 = 118.31$.

Tab. V correction for A. $23^{\circ} 20'$ for a 10° Cur. = 0.16
 $118.31 + 0.16 = 118.47 =$ corrected Tangent.

(If corrected Ext. is required find in same way)
Ang. $23^{\circ} 20' = 23.33^{\circ} \div 10 = 2.3383 =$ L. C.

$2^{\circ} 19\frac{1}{2}' =$ def. for sta.	542	I. P. = sta.	542+72
$4^{\circ} 49\frac{1}{2}' =$ " " "	+50	Tan. =	1.18.47
$7^{\circ} 19\frac{1}{2}' =$ " " "	543	B. C. = sta.	541+53.53
$9^{\circ} 49\frac{1}{2}' =$ " " "	+50	L. C. =	2.33.33
$11^{\circ} 40' =$ " " "	543+	E. C. = Sta.	543+86.86
	86.86		

$100 - 53.53 = 46.47 \times 3' (\text{def. for 1 ft. of } 10^{\circ} \text{ Cur.}) = 139.41' =$
 $2^{\circ} 19\frac{1}{2}' =$ def. for sta. 542.

Def. for 50 ft. = $2^{\circ} 30'$ for a 10° Curve.

Def. for 36.86 ft. = $1^{\circ} 50\frac{1}{2}'$ for a 10° Curve.

(These tables are published in Field Books of
KEUFFEL & ESSER Co., New York, N. Y.)

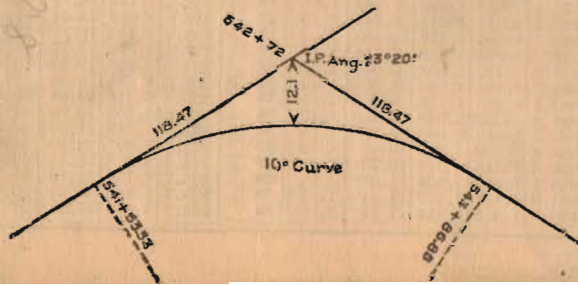

external

97.57
99.16
100.75
102.35
103.97
105.60
107.24
108.90
110.57
112.25
113.95
115.65
117.38
119.12
120.87
122.63
124.41
126.20
128.00
129.82
131.65
133.50
135.35
137.22
139.11
141.01
142.93
144.85
146.79
148.75
150.71
152.69
154.69
156.70
158.72
160.76
162.81
164.86
166.95
169.04
171.15
173.27
175.41
177.55
179.72
181.89
184.08
186.29
188.51
190.74
192.99
195.25
197.53
199.82
202.12
204.44
206.77
209.12
211.48
213.86

Breston Columbia Ry. Co. L.

Notes shown copied
from Nevell's Note book

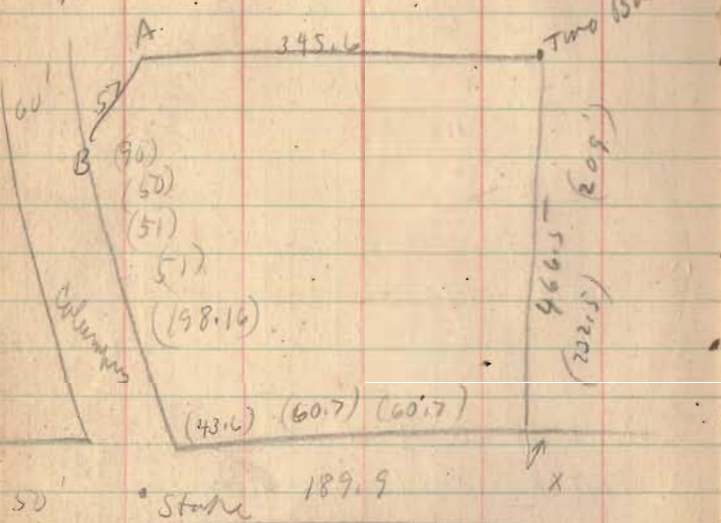

Cap line I.P. 663.7 E of Pin at Col.
 Dist. to Pole N.E. 18.4
 4" Army 3E.207

Cor. 3, Col. State Co. of Shanty. 44.9'
 14" Walnut N.E. 58'-2" 12" Maple N.W. 65

I.P. in Col. 1019.2' N.W. of Pin at Shanty
 S.W. cor. Col. Mills Home 59.8
 Red Oak. 70.9

Cor B. 41' S.W. of cor. station S.W. cor. f.d. of home
 34'-5" N.E. of 14" Maple Tree.

Cor. A. 45' N.W. of S.W. cor. Col. Breston f.d.
 33' N.W. of home