

14  
40

100.5  
18.0  
560.0  
38.9  
81.0  

---

818.4

15  
56.3  
72.0  
113.8  

---

182.1  
1138  

---

197.1

Survey for John R. Krush  
At Russels Point Aug 2 1890  
CAMP RUSSEL PLOTMENTS

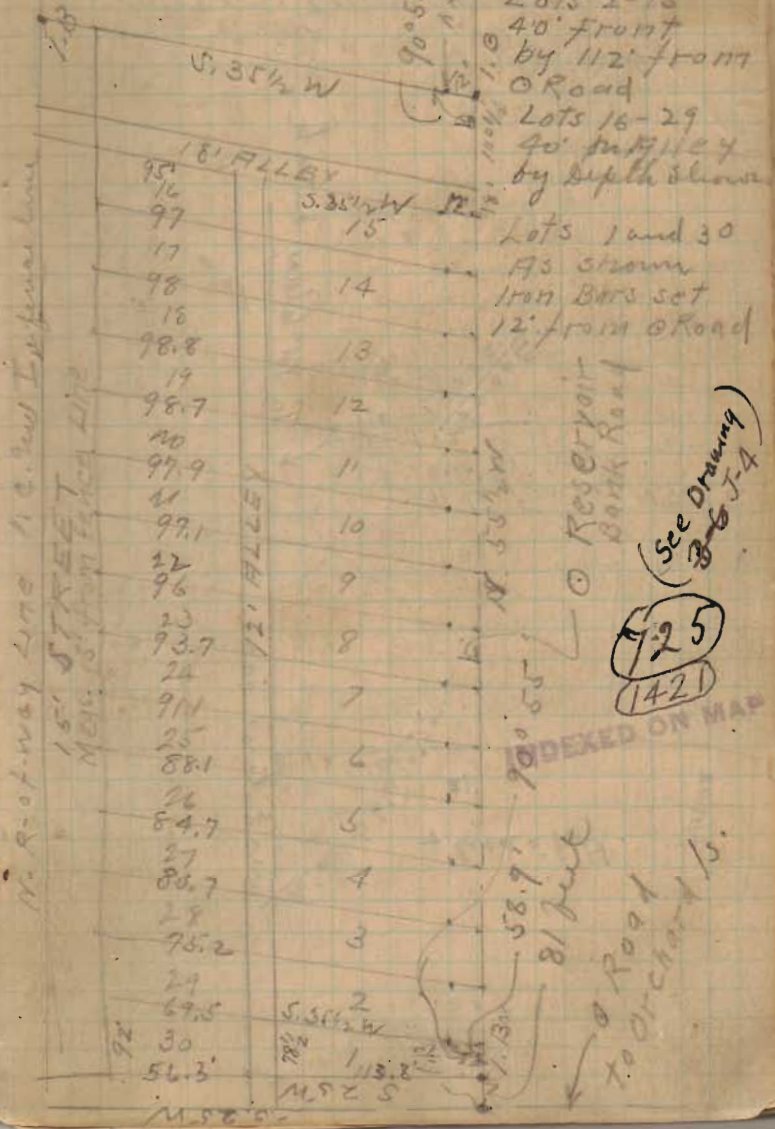

Return to McCulure Ditch



McEldin Dun Ditch 5/21/11

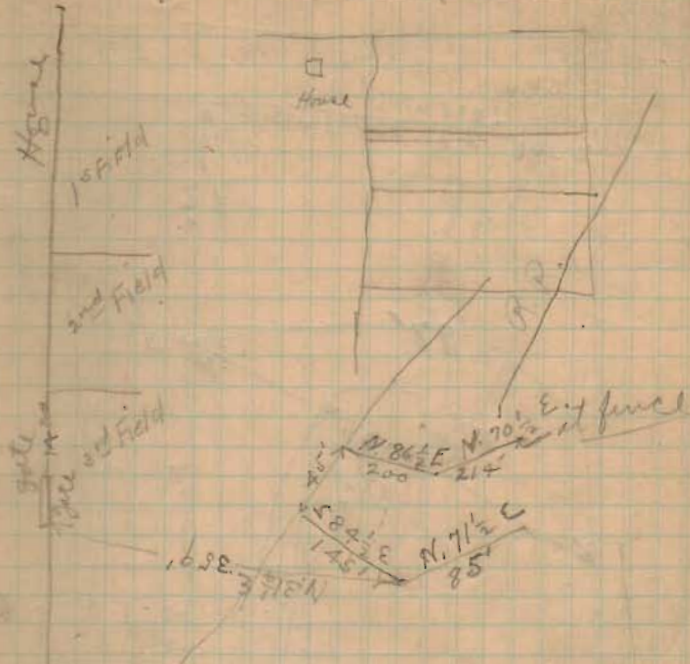

Bearings down stream  
39 ft to gate.

North

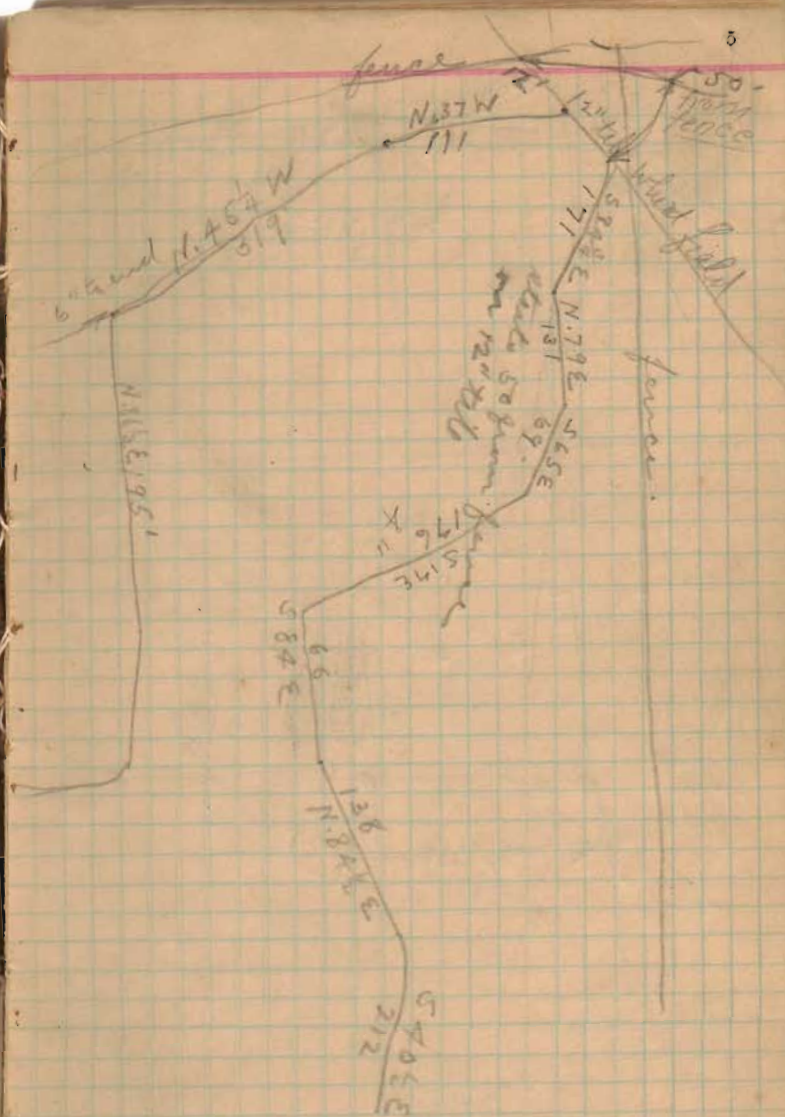
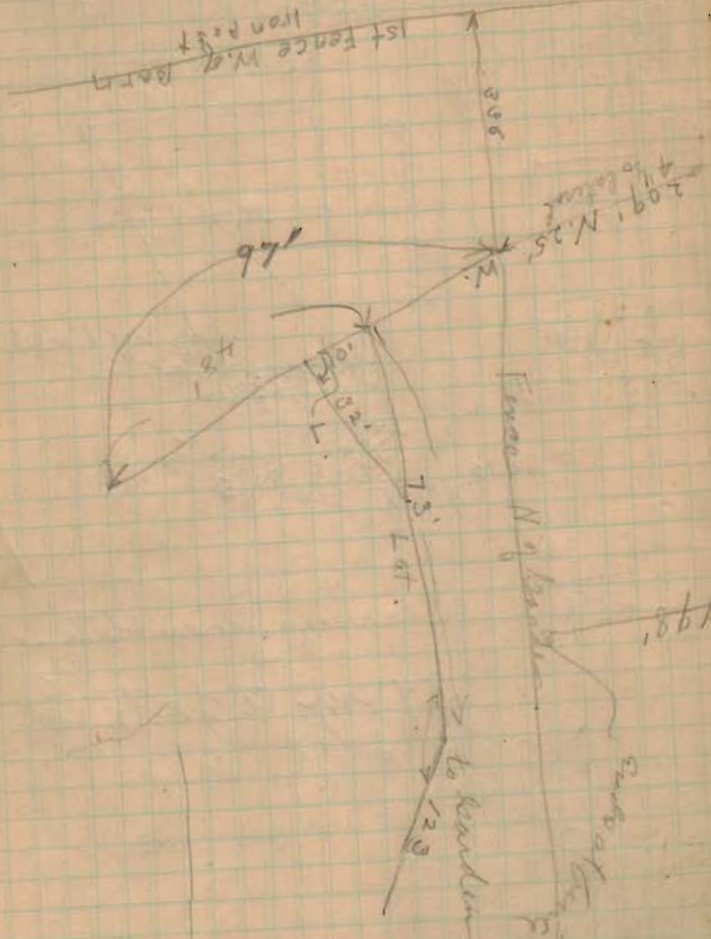

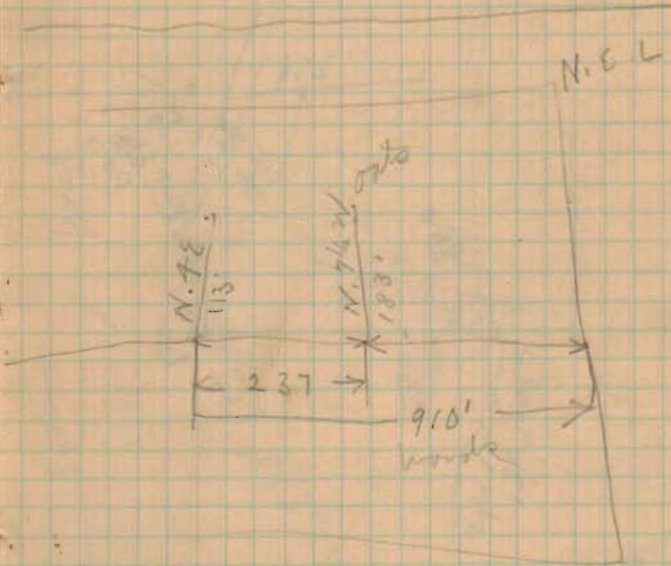
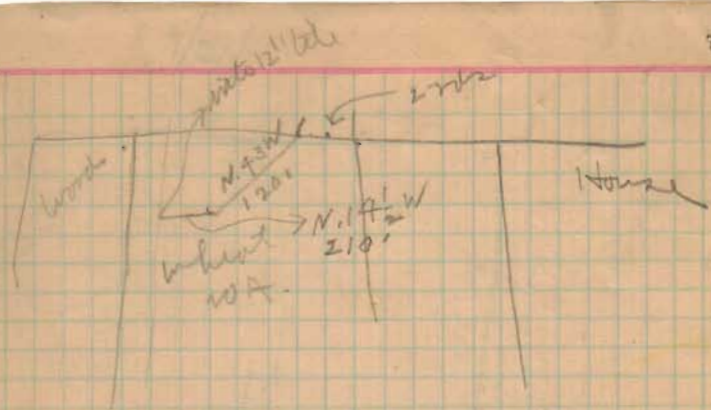

wood

7/31/11

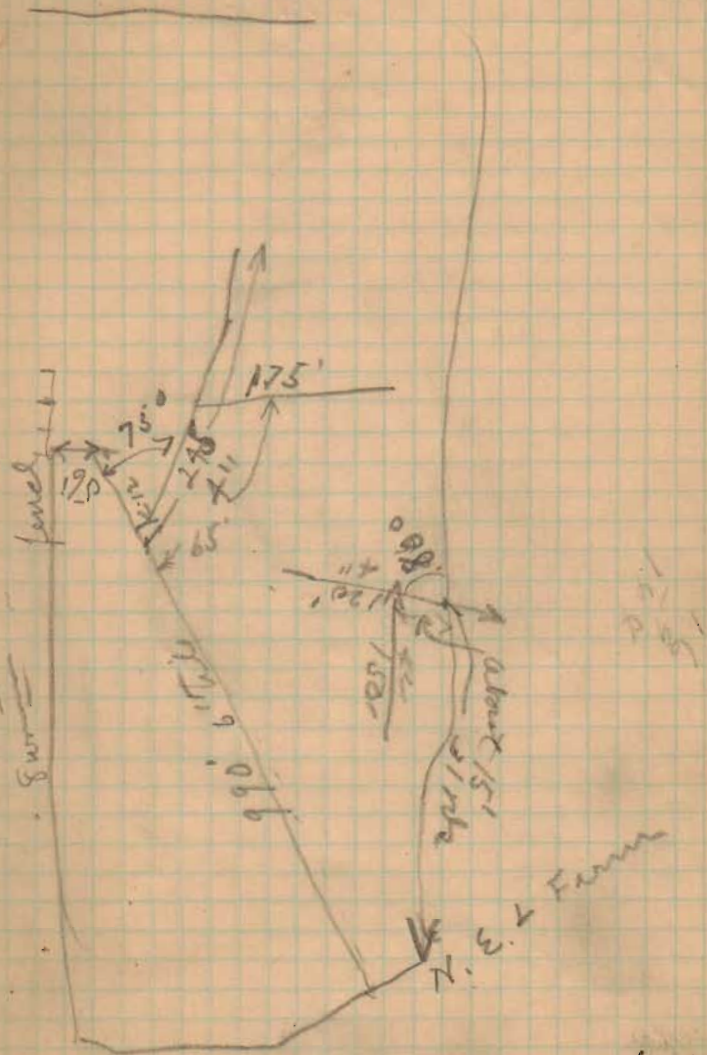

97.6

2741

0

24  
88  
26  
8.9

5'

16 Mayr J. Williams survey 6/30/11

Belle Center O. Lot #156.  
Miami St. 60' wide. Main St. 70' wide  
Lots 75' x 151'  
Started H fence post L Lot #2151  
Produced E Miami to intersect E of  
Main St. at "O."

70 feet between fences at B.B. 1/4 C.C.  
Chained West from "O" 192 ft. to S.  
S.E. L lot #155. Checks with  
old fence line.

Chained West 192 feet from "M"  
to S.  
Checked with fence post at  
N.E. L lot #148

Offset 3' East from S.S.  
N.E. L Williams Barn 152' from K.  
Williams Wood house on Line.

Set Iron Bar at K. Also Mark  
on concrete crossing.

Checked distance from B. to F.

Main St. S.  $51^{\circ} 45' E$

Miami St. N.  $39^{\circ} 15' E$

17

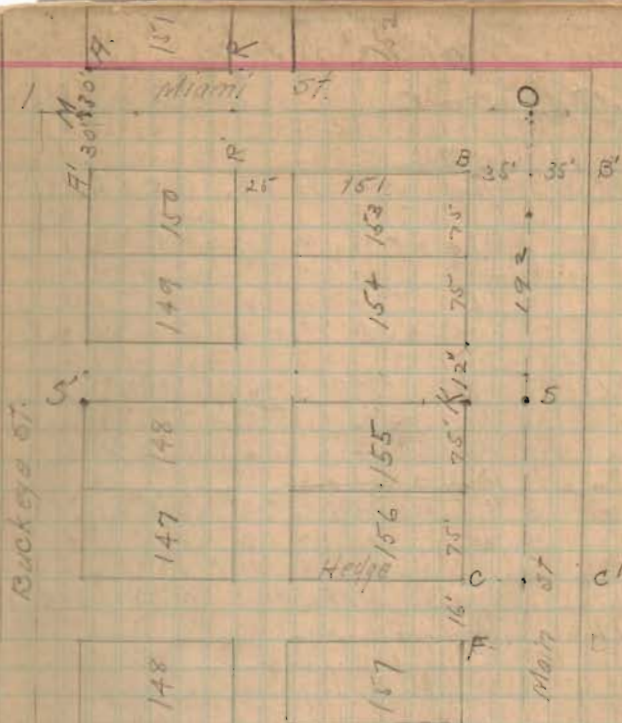

Harrods Add.

797

INDEXED ON MAP

Wornock Woodley Survey  
Belle Center, O.

4.

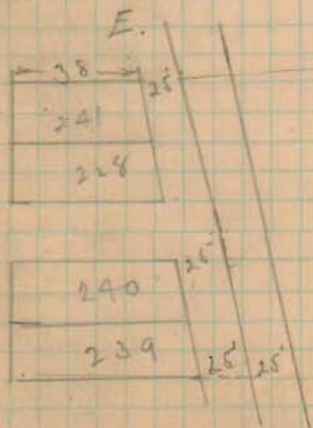
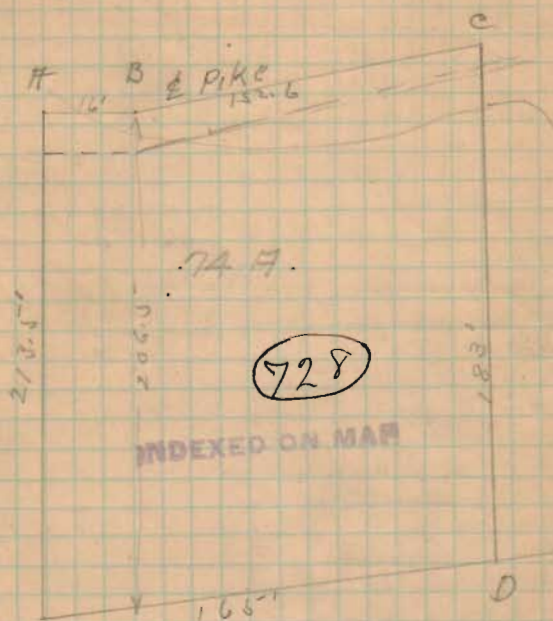

Wornock Woodley Survey Oct. 19/1911  
Charles McLain - Chairman.

Commenced. @ B.C. & H. pike. 25' from  
S.E. L. Lot 239 (Youngs Add.)  
Measured 25' from N.E. L. Lot 240  
Took old fence for lot lines.

→ H. in line of old fence and on  $\phi$   
of pike.

"AE" S. 83° E. 213½' to fence post.

"ED" N. 11½° E. 165' to " "

"DC" N. 83½° W. 183' to old fence post

"CB" S. 33½° W. 152.6 with  $\phi$  pike.

"BA" S. 21° W. 16' " " "

Measured. 25' from N.E. L. Lot 241 for  $\phi$  pike

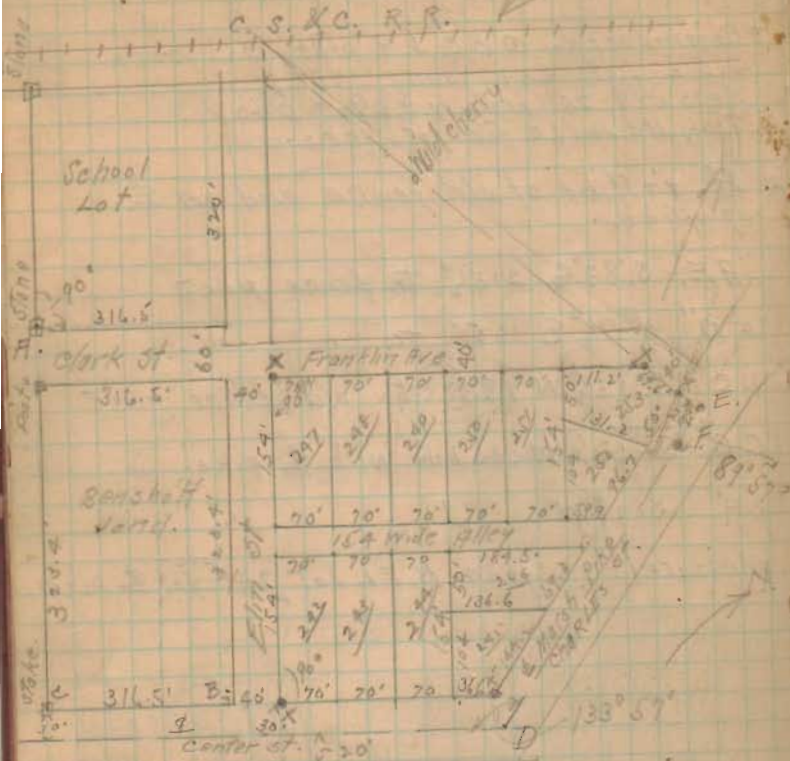

Franklin Ave = 40'  
 Elm St = 40'  
 Charles St = 40'  
 Center St = 50'

J. T. Brown's Addition to Belle Center

Surveyed October 18-19-1911.

J. T. Brown, chairman.

Frank Brown

set by H. S. Doiley.

Set over stone #1 A. S. E. L. School lot

turned L 90°. Chained on line 316.5'.

Chained E. 383.4' to B.

Chained B. 383.4' to C. found stake set  
 by Doiley.

Chained 316.5 to B. fence on line.

Chained 30' E. from B and C. for E. Center St.

Produced E. to D.

Found stones at E and F. 36.6' apart.

Produced E. to D.

Set iron bars at points marked "X."

Set stakes at all other corners of lots.

Distances as shown on plat.



William Wiser<sup>6</sup> Ditch Union Tp 12/18/11

B.M.	2.27	6000	S.M. Screen in Top Stump (4m) South
$\Sigma$	6227		Sta. 2100
0 Pond	8.60	53.67	Perce.
0"	8.10	54.17	51.55 2.62
1"	5.55	56.72	51.40 5.32
2"	3.97	58.30	51.25 9.05
3"	4.56	57.91	51.10 6.61
4"	4.58	57.69	50.95 <sup>175</sup> 6.74
5"	10.75	51.52	49.20 2.32
725"	12.77	50.00	47.90 2.10

Sta 0 in pond N.W. E of farm.  
End in Frank Gray County Ditch 8" tile  
6" Tile throughout.

604 Harry Walker Survey  
 Lake<sup>9th</sup> Jefferson Tps. Jan. 3-1912  
 Surveys 3683 and 3442.

Appt. Renkent } ch.  
 Smith }  
 Walt. Renkent - Flag.

Commenced at anchor post N.W. 1/4  
 Harry Pierce farm survey 3686 Jeff. Tp.  
 off set 10 West  
 Produced this line to center Rushbrook  
 Lake Pike. set iron bar in pike.  
 N. 6 1/4 W 19.45 chs. Line A.B.

Line B.C. S 72 W with @ pike to  
 survey line 3442. 2.48 Chs. Set iron bar.

Line C.D. N. 3 1/2 W. 16.79 chs. with survey  
 line to S.W. 1/4 Mowry farm survey 3442.  
 found stone at L with on top. Renkent's son  
 claims R.H. Perry set this stone.  
 off set 20 ft East at C and D. off  
 set 20' E. about 1/3 distance C to D. present  
 fence about 8" out of line.

Line D.E. N. 82 3/4 E 41.65 Chs (Deed 41.26)  
 found stone beside fence post. Off set  
 20' S.

Line E.F. S. 6 1/4 E 27.26 Chs (Deed 27.25)  
 set iron bar @ pike at 2.85 chs.  
 off set 20' W. at E. and F. fence 9"  
 out of line (West) at about 1/2 distance

Line F.G. S. 86 3/4 W. 3.84 Chs. (Deed 4 chs)

Line G.H. S. 5 E. 9.94 Chs. (Deed 10 chs)

Line H.A. S 84 1/2 W 35.66 Chs (Deed 35.75)

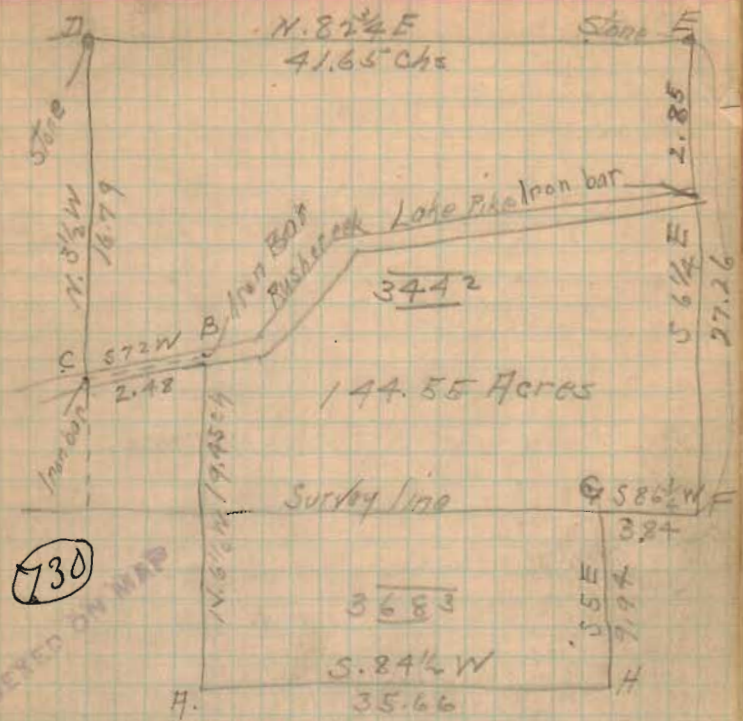

INDEXED ON MAP

Co	Bearing	Dist	N	S	E	W	Dist	N.	S.
DE	N 82 3/4 E	41.65	32.6		13.2		41.7	216.55	
EF	S 6 1/4 E	27.26		22.0	5.2		85.30		2309.92
FG	S 86 3/4 W	3.84			3.82	0.02	0.00		18.57
GH	S 5 E	9.94		9.90	0.87		0.14		805.54
HA	S 84 1/2 W	35.66		3.42		35.20	46.67		159.61
AD	N 6 1/2 W	16.79	16.25				0.54		
BC	S 72 W	2.48		2.48			0.00		
CD	N 3 1/2 W	16.79	16.27				0.52		
			157.07		41.15		102	17.11	
					41.24			405.88	3297.04
					41.24				405.88
									212891.26
									10144.567
									144.55

157.07 = 1:480  
 1.06^2 + .33^2

Benj Fisher Survey Bokescreek Tp.

Surveys 9938 and 10060 2/20 1912

Benj Fisher & Chairman.  
Jenkins

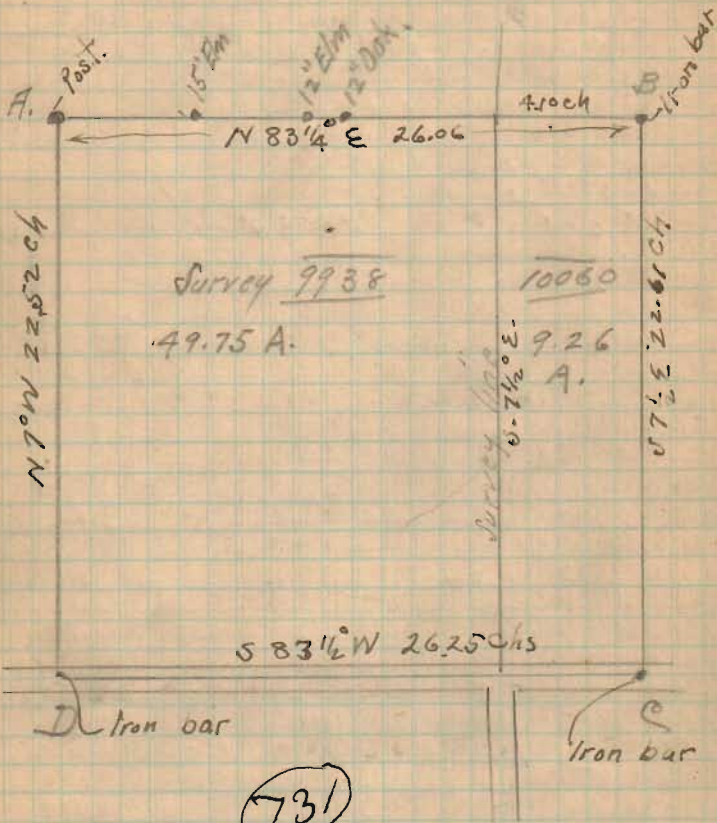

Commenced at Post at "A."

Offset 10' west chained south  
22.52 to  $\phi$  pike set iron bar.  
Bearing "AD" N. 70° W.

Found iron Bar at "B"  
Offset 10' North. Chained East 26.06 chs  
Passed survey L at 21.96 chs

15" Elm on line at 4.89 chs  
12" Elm on line at 12.135 chs  
12" Oak on line at 13.36 chs

Bearing "AB" N. 83 1/4° E.

Found iron-bar at "C"

Offset 10' East.

Bearing "BC" S. 7 1/2° E. Distance 22.61 chs

"CD" with center road.

Bearing S. 83 1/2° W. 26.25 chs

Passed survey L at 4.10 chs.

T.N. Plum Survey<sup>91</sup> South of Lewistown  
 Arthur Hamer } chainmen.  
 J.N. Plum }

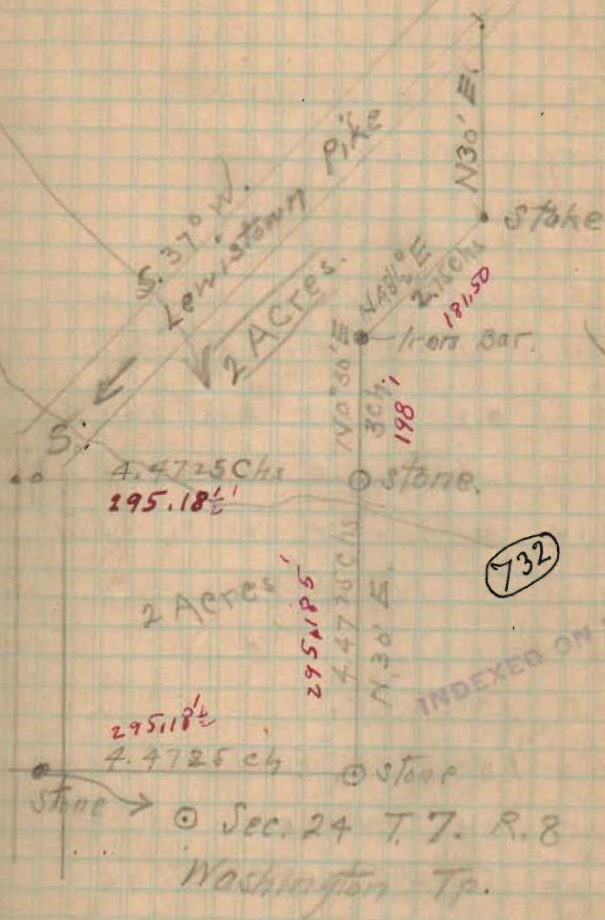

(see page 51)

3/20-12 2 Acre Tract.

Start + Detroit and Powell, East on a Powell.

at 252.3' spike near W. side alley.

- 528.3' @ Main St.
- 267.5' S. line Robert Morgan.
- 305.5' N. " " "

733

INDEXED ON MAP

old lot corner to 1010

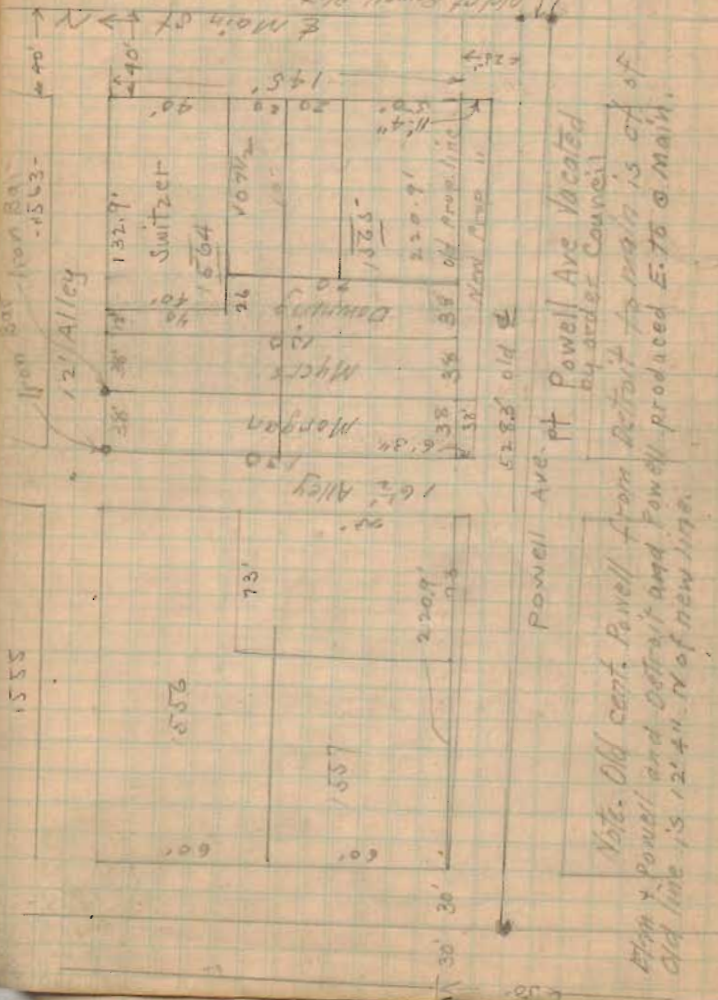

Powell Ave. pt Powell Ave. vacated by order Council

Note: Old cent. Powell from Detroit to main is c't of Main + Powell and Detroit and Powell produced E. to a main. Old line is 121.4' N of new line.

Palmer and Main. Iron Bar. Bot Horner

S.W. 2 school-house lower course dressed Stone 79.23'

7<sup>th</sup> Sugar Tree N.W. 57.09'

Powell and Main. Iron Bar.

- Hyd. East 29.75'
- 3<sup>rd</sup> Ash S.W. 38.2'
- 3<sup>rd</sup> Sugar N.W. 39.4'

Rush Ave. Monument.

Found iron bars at E. of Morgans lot as set by Buchanan.

Checked Distances.

Chained East from Iron bar at Morgans N.W. L. Morgan 38' Myers 38'. Downing 12'.

Lt North line lot 1564 = 220.9.

$220.9 - (38 + 38 + 12) = 132.9'$

Chained E. from N.E. Downing's lot 132.9' to West line Main St.

Switzers deed. calls for 140'. East & W.

Pifer to Myers " = 140'  
Myers " Switzer " = 140'  
Pifer had only 132.9' to deed.

Switzers West fence on line.

See Page 6  
 Plum-Hammer Survey  
 7/26/12

$$\begin{array}{r} 134.38 \\ 7.28 \\ \hline 141.66 \\ 1420.6' \\ 180.0' \\ 1420.6' \\ \hline 3750' \end{array}$$

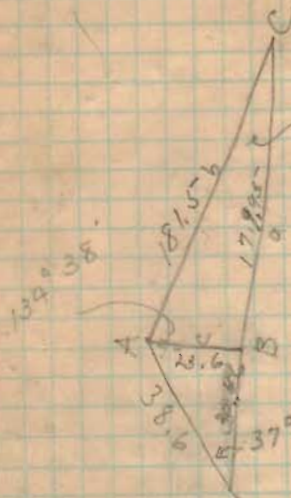

$$c = b \sin C$$

$$\sin C = .130$$

$$c = 181.5 \times .130$$

$$\begin{array}{r} 13053 \\ 12764 \\ \hline .00289 \\ 12764 \\ 00231 \\ \hline .12995 \\ 181.5 \\ -13 \\ \hline 5048 \\ 181.5 \\ \hline 23595 \end{array}$$

.130

23.6 feet

$$\begin{array}{r} 16.12 \\ 11.2 \\ \hline 27 \\ 78.55 \\ \hline 181.5 \end{array}$$

$$\begin{array}{r} .78980 \\ .78901 \\ \hline .00079 \\ .000120 \\ \hline .000718 \end{array}$$

$$\begin{array}{r} .78980 \\ .0007 \\ \hline .7890 \end{array}$$

$$\begin{array}{r} .789 \\ 38.6 \\ \hline 4434 \end{array}$$

$$\begin{array}{r} 6512 \\ 2369 \\ \hline 304554 \end{array}$$



$$\begin{array}{r} 20085 \\ .87078 \\ 70.00 \end{array}$$

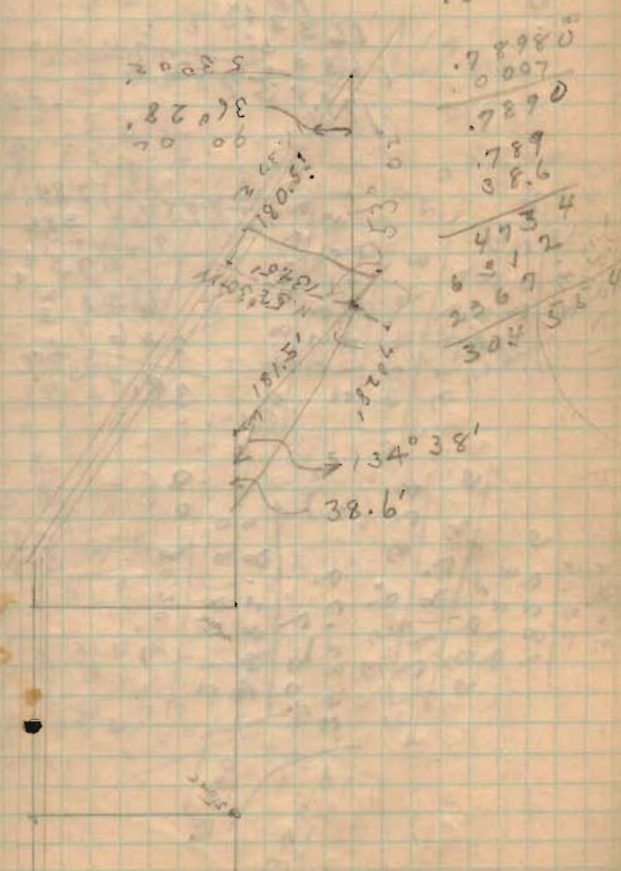



M 572A-12

Grades for Sidewalks on Center  
and Charles St in Belle Center

B.M. Top stake in cement hitching post (22' W)  
10' front of Mrs. Fultons Res. on Center St.  
Elev = 1047.381

B.M.	1	3.91	1047.381	
∑	1051.291			
Top.				
Cement Post B.M.		3.18	1048.111	←
T.P.		4.49		
∑	1052.601			
Grade.		4.85	1047.751	N.W. ∟
∅ St		4.17	1048.431	Opp "
T.P.		5.23	1047.294	S.E. "
∑	1052.526			
Outside Edge	side walk E. side	4.87	1047.656	
∅ St opp.	" "	5.03	1047.496	
Grade side walk	West side	4.87	1047.656	∟ Elm St
Sidewalk	East side	4.52	1048.006	
∅ St		4.80	1047.726	
Grade	West side + 57	4.52	1048.006	
Sidewalk	East side	4.25	1048.276	
∅ St.		4.74	1047.786	
Grade	West side + 88	4.25	1048.276	
East side walk		3.91	1048.616	
∅ St		4.37	1048.156	
Grade	West side + 139	3.91	1048.616	
East side walk		3.68	1049.846	
∅ St		3.84	1048.656	
Grade	West side + 168	3.68	1048.846	
Grade	West side + 204	3.28	1049.246	at ∟ Char-
∅ Charles	∟ Center St	2.88	1049.646	les of Center St.
Top	Cement post B.M.	1.76	1050.766	←
East	walk at # sts.	3.55	1048.976	
T.P. on	Cement Post 4.725			
∑	1055.491			
∅ Charles	St	5.85	1049.641	Opp. ∟
∅ "	"	3.28	1052.211	" N.W.

(See sketch on page 69)

B.M. taken from E.N. Turners notes 1907.  
Elev. taken from Geographical survey.

Sidewalk stakes on Center St. 7' from  
property line, and 5' from prop.  
line on Charles St.



Post at N.W. ∟ Plum and Center St

School Street

Painter Lot on outside edge walk,

Sidewalks on S. side Center St are supposed  
to be laid to grade. Made grade on N. side  
same.

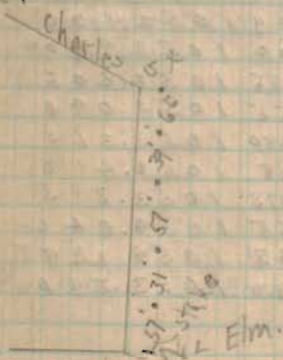

∟ Elm.

Post at E. side Center St. N of N.W. ∟ Painters house.

Lot 245  
← Lot 253.



T		1055.491	
Stake on grade	6.00	1049.491	S.E. L. 245'
Grade, S.E. L. Franklin St.	2.99	1052.500	
1st stake set "	3.38	1052.111	
0 st. opp. 1st stake	3.35	1052.141	
2nd stake Grade	3.77	1051.721	
0 st. opp. 2nd stake	3.60	1051.891	
3rd stake Grade	4.16	1051.331	
0 st. opp. 3rd "	3.93	1051.561	
4th stake Grade	4.55	1050.941	
0 st. opp. 4th stake	4.60	1050.891	
5th stake Grade	4.94	1050.551	
0 st. opp. 5th stake	5.00	1050.491	
6th stake Grade	5.33	1050.161	
0 st. opp. 6th stake	5.40	1050.091	
7th stake Grade	5.62	1049.871	
0 st. opp. 7th stake	5.60	1049.891	

T.P. Stake in Franklin St 5.09

T		1057.590	
Grade N. side Franklin	5.09	1052.500	
0 st. <del>opp. stake</del>	3.60	1053.790	
1st stake N. of L. Grade	4.685	1052.805	
0 st. opp. 1st stake	4.55	1053.040	
2nd stake Grade	4.280	1053.310	
0 st. opp. 2nd stake	4.18	1053.410	
3rd stake Grade	3.795	1053.815	
0 st. opp. 3rd stake	3.55	1054.040	
4th stake Grade	3.45	1054.139	
0 st. opp. 4th stake	3.70	1053.890	

Stakes set every 50' from Franklin st to Center st. Distance 382'.

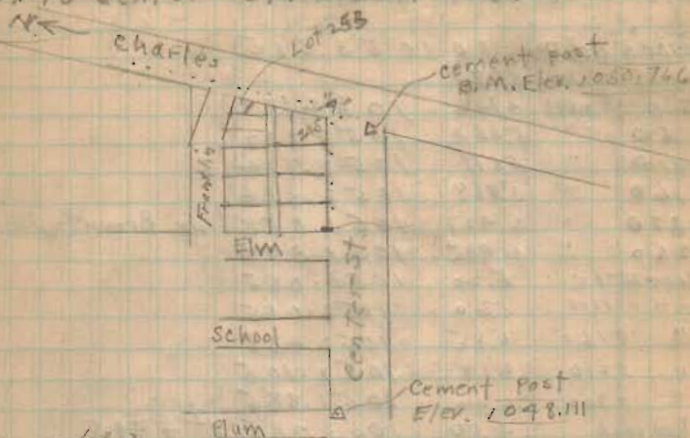

Set stakes every 50' North along Jos. Browns. Stake 4 at 20 feet (100) N. of N.W. L. Franklin St. opp. Jos. Browns Residence.

Opp. Iron Post & Jos. Browns yard.

Side Walk stakes Belle Center - 3 Stakes

Stake 0. at L Joe Browns yard 190' N. of N. side Franklin St.

Stakes 6' from prop. line and 6' from outside edge side walk. side walks 4.5' wide.

Stake 3 4.47 1053.815

T 1058.285

Sto 0 4.196 1054.139

+ 60 " 5.153 1053.232

+ 110 " 5.511 1052.774

+ 160 " 5.969 1052.316

+ 210 " 6.427 1051.858

+ 260 " 6.985 1051.300

Opp. opp. st 360 5.20 1053.085

" 410 5.60 1052.685

" 460 5.85 1052.438

" 510 6.17 1052.108

" 560 6.40 1051.885

@ Rail road 4.50 1053.785 at + 443

Opp. Brittan gate 7.05 1051.235 at + 233

Line Brown and Brittan at + 187

Dwight Miller } Ch.  
Harold Siskins }

Elev

See map page

88' - 89' - 91' - 92'

Stake

School

Side Walk Stakes West side Center St

Between Elm and School Sts 73/12

N.E. L Elm 4.156	1047.656	
T 7.61.811		
S. Walk E. side of st. 0	4.40	1047.411 S. L Elm.
OST	4.26	
S. Walk W. side of st 0 + 988	4.40	1047.411
S. " E " "	4.41	
OST	4.16	
S. Walk W. side of st 1588	4.41	1047.407
S. " E " "	4.29	
OST	4.20	
S. Walk W. side of st 2288	4.29	1047.521
S. " E " "	4.20	
OST	3.55	
S. Walk W. " 7317.2	4.20	1047.611
N. L School St	4.06	1047.751

Side walks on East side are constructed to grade. Made grade on West side same.

Main st.

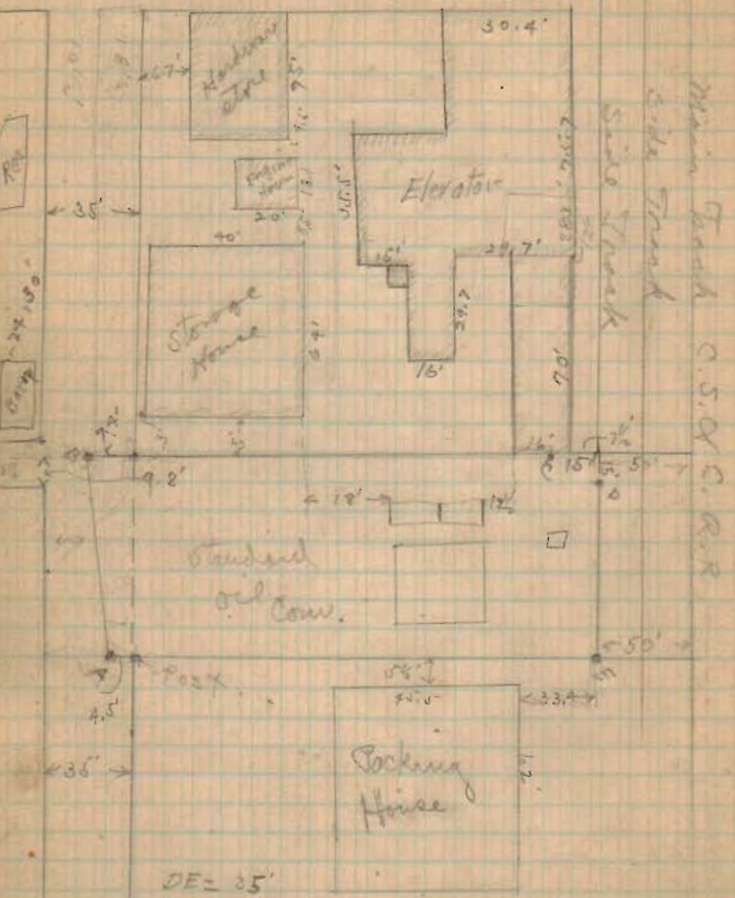

- DE = 35'
- AE = 127.5'
- BE = 116.5'
- AB = 50.2'

Gas pipes at A.D.C. A.E.

1/25 " " 30'

11/25/12

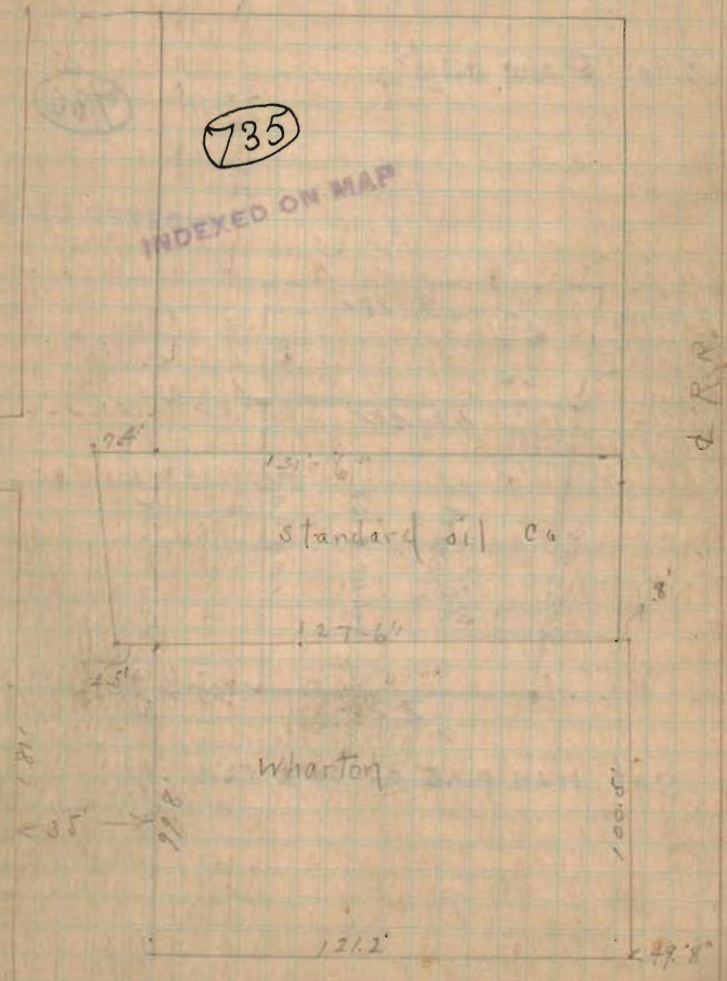

Survey of Maudel. Wharton Land  
for Standard Oil Co. in Belle Center  
2/15, 1917

Main St

James Crane, Assis't

736

INDEXED ON MAP

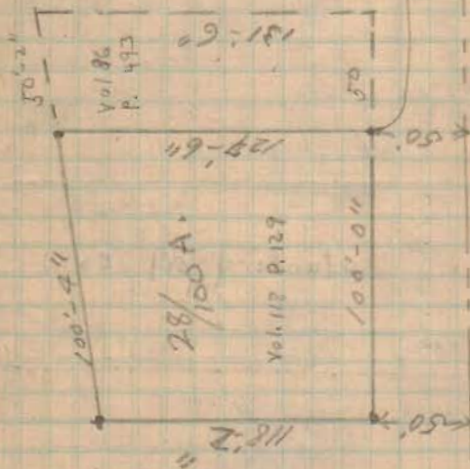

Set iron pins at corners

C.S. & C.R.R.

$$\begin{array}{r} 127.50 \\ 50.00 \\ \hline 177.50 \end{array}$$

$$\begin{array}{r} 25.7 \\ 28.3 \\ 20.0 \\ \hline 174.0 \end{array}$$

$$\begin{array}{r} 116.50 \\ 65.00 \\ \hline 181.50 \end{array}$$

Survey 3683 Jefferson Tp.

John Miller - ch-

Found Stone at "A". White Ash s.w. 28 lks.  
Deed calls for W. Ash s.w. 27 lks.

Chained East 19.895 chs (deed dist) from "A"  
This point comes 16 lks West of old fence.

Chained South from "A" to B. 12.575 chs. (deed dist)  
2 lks S. of large Stone.

Chained West from "D". 19.895 chs (deed dist)  
This point comes 13 lks East of old fence etc.

Chained East 17.3 chs from "E". found large  
Stone as called for in deed. H. from E. This point  
comes 7.5 lks West of old fence at C. Found  
Hickory stump 4 lks East.

Chained East from "H" to K - 17.38 Chains

"M.K." = 35.66 chs.

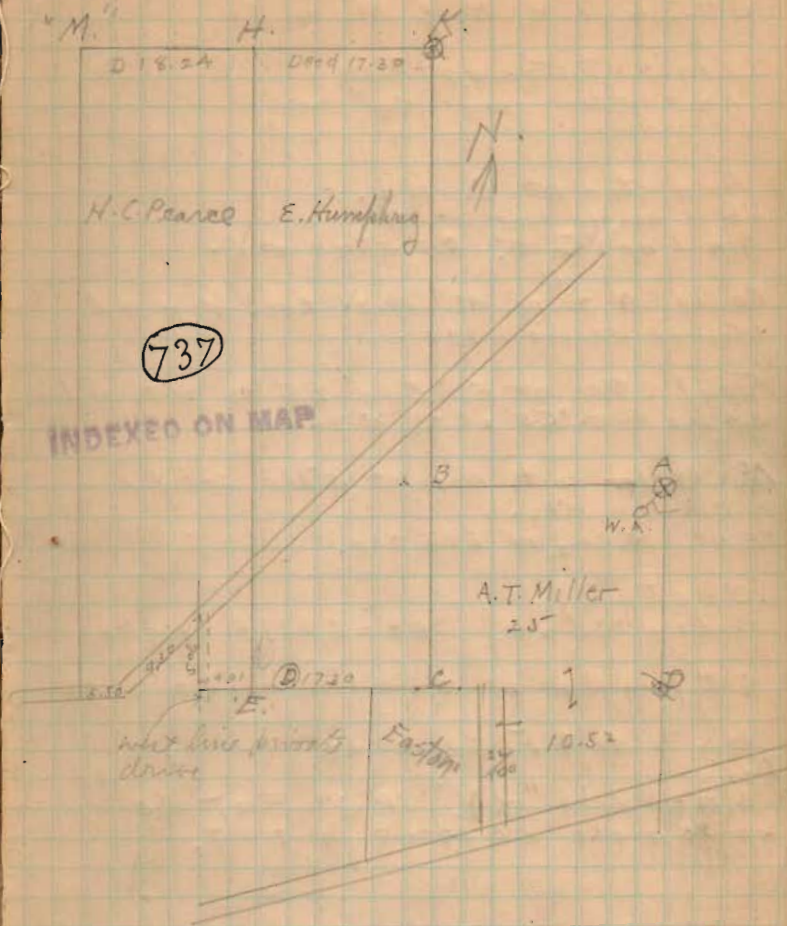

D. W. Koch Survey June 20/12  
Sect. 6 T. 3 R. 13 Miami Tp.

Lewis Startzman Flag  
Robert Startzman Ch  
"

Found stone at C. and L.  
Large Anchor post at M.  
Run line "C.M." Hit stone at L.

Chained N. from M. 19.36 chs. from H.C.  
Moore's survey 1892.

Found stone at E. "E" is 2.5 lks north and  
3 1/2 lks East. "CE" = S. 43 1/2 W 19.5 chs  
224

"K" = Anchor post. place of stake set by  
H.C. Moore 1892.

"E.N." = N. 86 1/2 W 25.5 chs.

"D" = stone  
Produced "CD" = H. "CH" = S. 85° E 25.5 chs

Set Iron Bar at "H." Wit. Burr Oak N. 18 W 27 1/2

"H.N." = N. 4 E. 20.12 chs

Moved Line "H.N." 16' 5" East so  
as to make 50 Acres in tract.

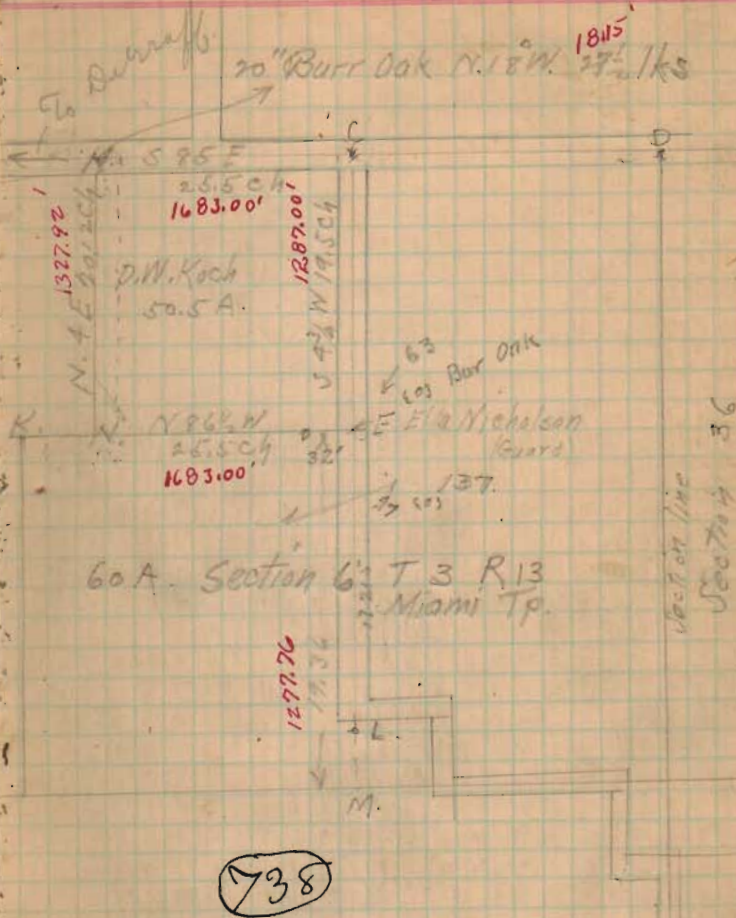

## Dr Henning Survey On Stanley

7/31/12

Ray Miller ch.

M<sup>n</sup>-Columbus & Stanley

Top screw hyd N.E.	28.30'
East end iron inlet N.E.	20.95'
Lamp post N.W.	23.95'
Elec. Light pole N.W.	24.85'
East end iron inlet S.E.	21.20'

Iron Bar Chill. &amp; Stanley.

Top iron inlet W. end. face curb S.	14.20'
" " " W. end " " N.E.	24.25'
" Screw hyd. slope meas. N.W.	30.45'
S. W. < stone found 1/2 story frame Res. N.E.	46.75'

Columbus Ave = 60' wide

Stanley st = 40' "

Chillicothe = 60' "

Found All st +.

Chained from post "A" to North line  
Chill. st B" 220.25'. Set stakes at  
56' and 116' from "A".

Chained N. from "C" to "D" 220.25'

Set stakes at 104.25' and 164.25' from "C".

## St Between Chillicothe &amp; Columbus

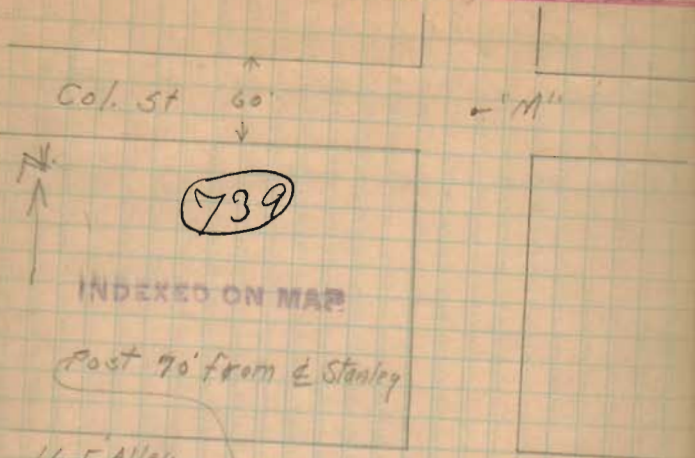

16.5 Alley

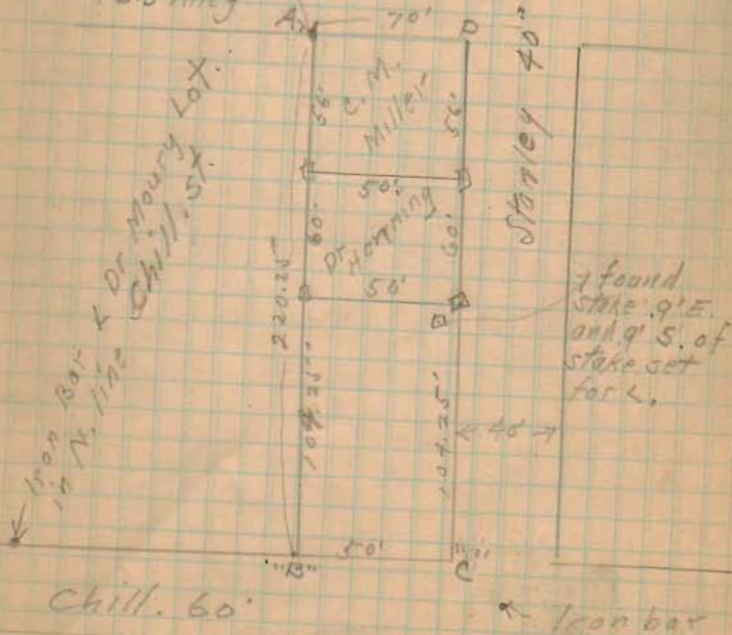

Chill. 60'

← Iron bar



Survey State Land for 8/5/12  
 W. C. Smith Russels Point  
 Sec. 36 T. 6 R. 8 Washington Tp.

Surveyed as shown Opp. Page.

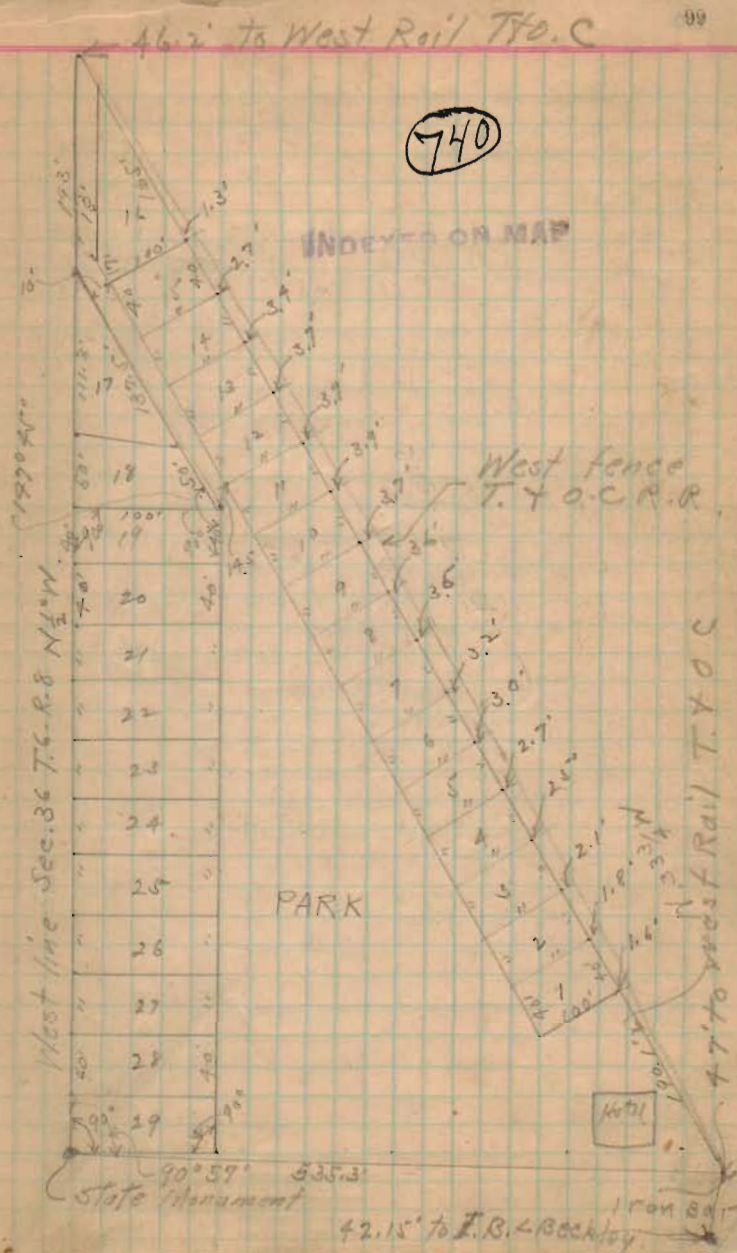

1911 Survey for Iron City  
Special School District

Williams ch.

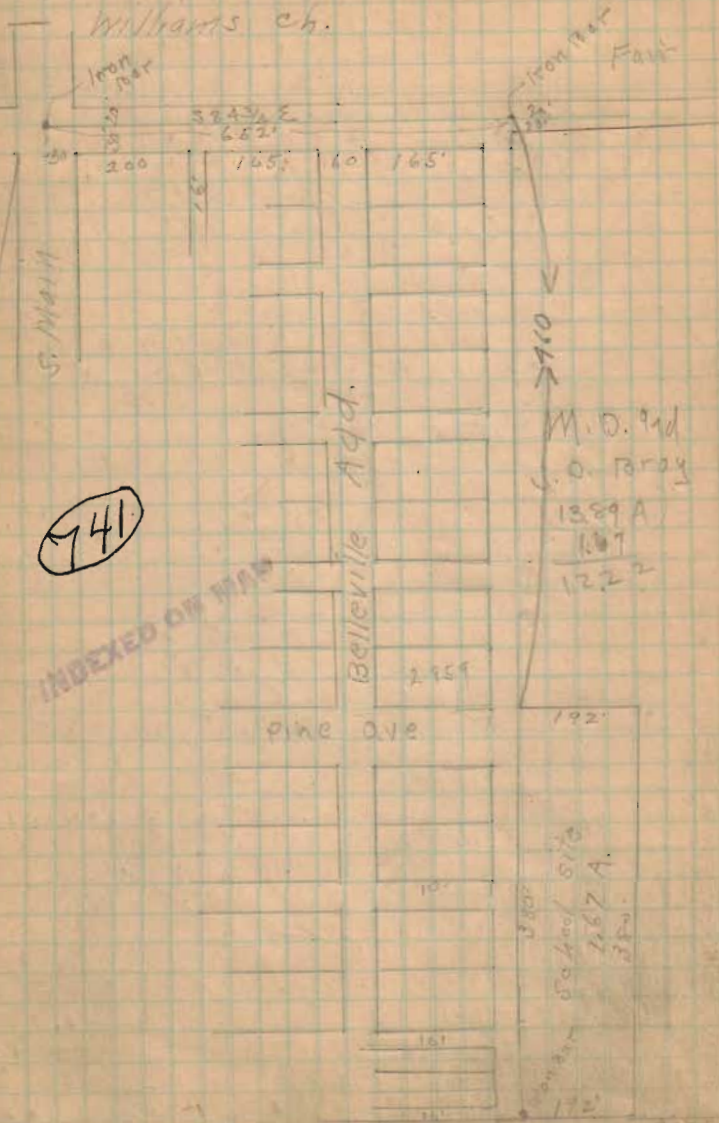

Gravels Street

840.7'  
Mich Kelly

Survey for <sup>9/11</sup> T.E. Barrington  
 - Berry & Chman.  
 T.E. Barrington

Found Iron Bats as shown on plat.  
 (as surveyed by H. B. Bailey 9/20/11)  
 Offset 11' at A. and B.  
 set stakes for line of lots (30') on  
 this line.

Steel line Smith by John S. Miller  
 & with Miller

of Russels Point 9/6/12  
 section 36-6-8.

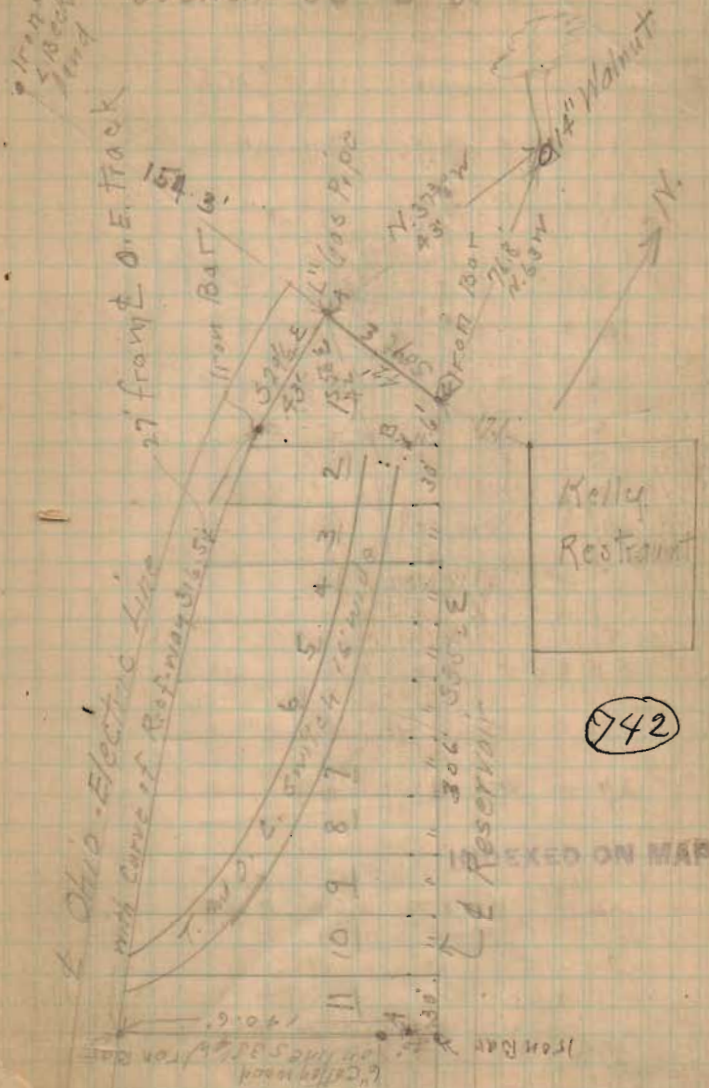

Survey for Samuel Jackson Manroge

7/27/12 Survey  
 $\begin{array}{r} 9592 \\ 9618 \\ \hline 110075 \end{array}$

Samuel Jackson - Ch.

Alice Burnside

6500

743

INDEXED ON MAP

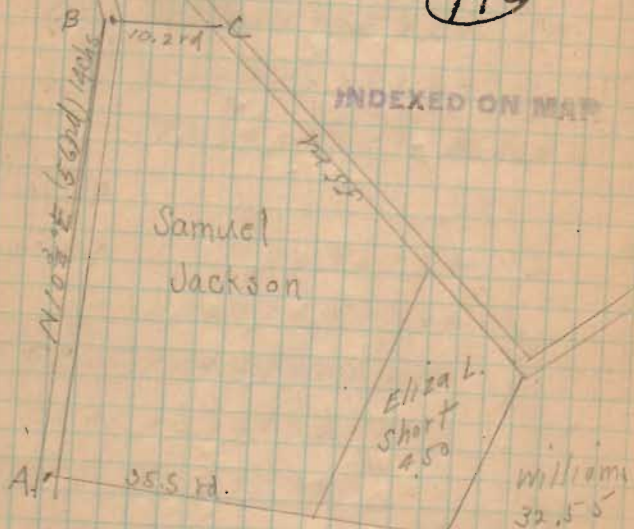

Found stone at "A" 15/16s East  
of West fence, offset 15/16s East  
of stone (30/16s E. of fence).  
offset 30/16s E. of fence at B.  
Chained North 14 chs. set iron bar at B.  
B. is in line with old fence pc.

7/27/12

743

22  
Oz Liles Ditch 10/10/12 P685

B.M.	3.30	60.00	Grade.	cuts <sup>from</sup>	Top post
$\bar{x}$	63.30				
0.	7.42	55.88	51.76	4.12	
Top 8" tile	0.74	52.56			
1.	7.05	56.25	51.84	4.41	
2.	8.16	55.14	51.92	3.22	
3.	8.65	54.65	52.00	2.65	6 parid
4.	6.46	56.84	52.15	4.69	
5.	4.53	58.77	52.30	6.47	
6.	T.P. 4.91 2.94	58.39	52.46	5.94	16 Above surface
$\bar{x}$	61.33				
7.	3.23	58.10	52.60	5.50	
8.	5.24	56.09	52.75	3.34	
9.	5.53	55.80	52.90	2.90	
10.	5.20	56.13	53.20	2.93	
11.	5.04	56.29	53.50	2.79	
12.	4.66	56.67	53.86	2.82	
13.	4.24	57.09	54.20	2.89	

8" tile.

410 cu yds

200  
782.00

Survey Lester Powers addition to Belle Center (Wm Gossard 13.02A)

Oct. 8-1/2 day, 9-1 day, 10, 1 day - 1912

Jeff. Sickles 1/2 day  
Cash Underwood 1/2 day  
Dwight Miller 1/2 day  
Frank Downing 1/2 day  
Bob Blaney 1/2 day  
Chmen

For Vine St. later Survey see Book SD 1 Page 79

744

MIDLAND DISTRICT  
Iron Found 9-25-33

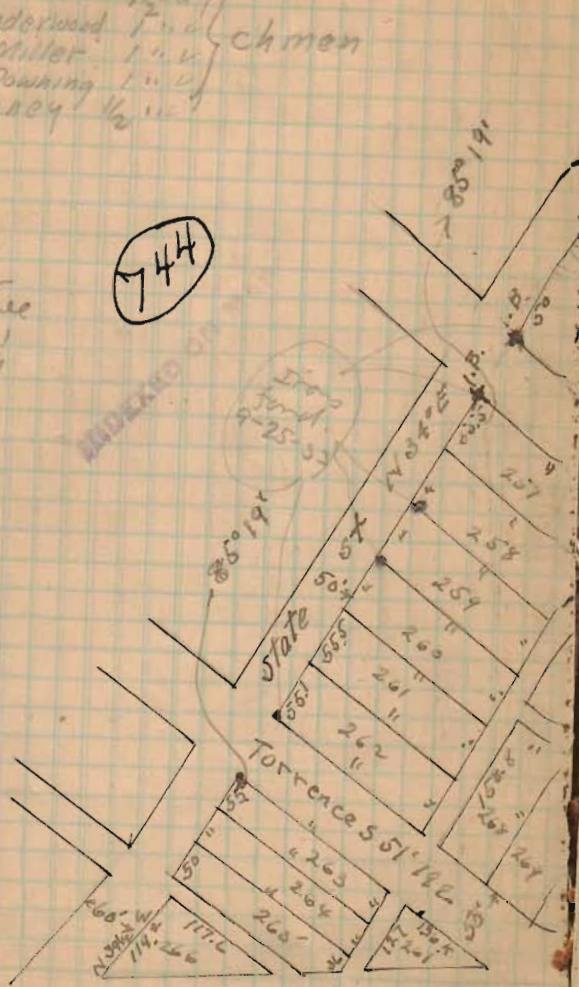

Rain and very windy on 9 and 10.

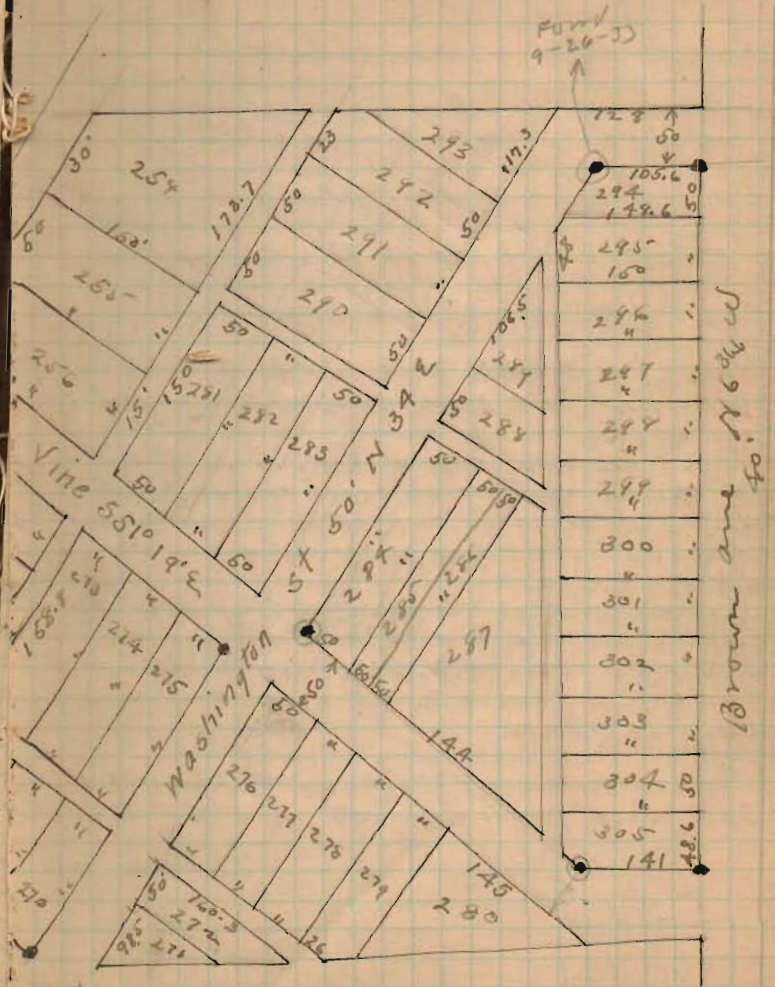

• = Iron bars

## Dr Banning-Fisher-Cline Survey

January 9989

Found Stone &amp; Fisher and Scott. Flag.

Found Stone on Marsh Pike & Brown  
" Iron bar " " " & Britton

Produced E. Marsh Pike to + C.S. &amp; R.R.

Chained South E R.R. 4.09 ch line through  
Cline

715.03 ch (deed det.) to E Banning end Cline

Set int. f. over stone &amp; Brown

Turned L 90° 03' with E Marsh Pike  
This line just East of wild cherry  
on Brown Land.(This line intersects E R.R. 5' north of  
E Banning + Cline as found above.)Set old hinge E R.R. on this line for  
E Banning + Cline, as this is in line of  
old fence row.Chained west 13.375 chs (deed det) set Gas  
Pipe tile for E Fisher Cline and Banning  
wild cherry on line 3.15 ch from hinge.This + is in line with old fence row between  
Cline and Fisher.Chained N. from this corner 29.61 chs  
to Anchor Post. E Liggett, Cline & Fisher.

Oct 24/02 cold, rainy.

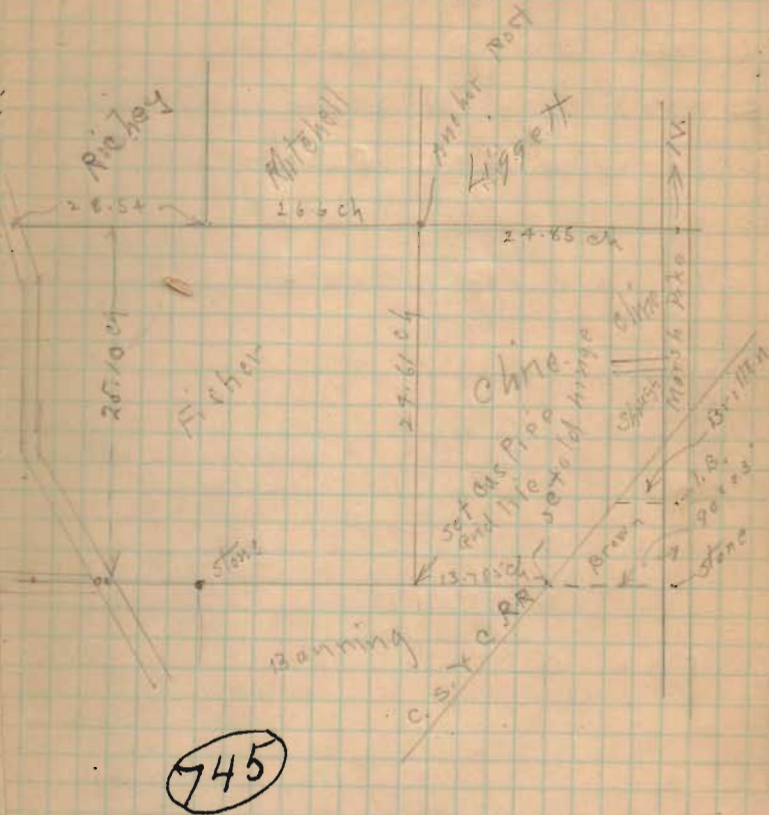
Fred Yost Gen L. Fisher - help.  
Clude Christwell E. Cline

INDEXED ON MAP

11/12/12 Parmer Survey North of Lewistown Sec 13, T. 7 R. 8 Washington

48. N. Line S 89° E 650.9' (986)  
 BC Road S 10° E 152.1' (230)  
 CD Road S 24° W 892.2 (13520)  
 DE Along fence N 10° E 523.2 (7930)  
 EF along fence N 89° W 239.3 (3630)  
 FA along R.R. N 10° W 449.5' (6810)

Bearings  
From  
Needle

AB = S 89° 03' E.

BC = S 10° E

CD = S 25° 05' W

DE = N 10° 18' E.

EF = N 89° 20' W

FA = N 90° W.

Bearings from  
angles!

46

INDEXED ON MAP

Course	N.	S	E	W	DMD.	N.	S
AB		.16	9.85		9.85		1.567
BC		2.27	.40		20.10		45.627
CD		12.25		5.73	14.77		180.933
DE	7.92		.18		9.22	73.022	
EF	.04			3.63	5.77	.211	
FA	6.72			1.07	1.07	73.90	
	14.68	14.68	10.43	10.43		806.43	228.136

1:2002

10/605.803  
 2/147.49  
 7374

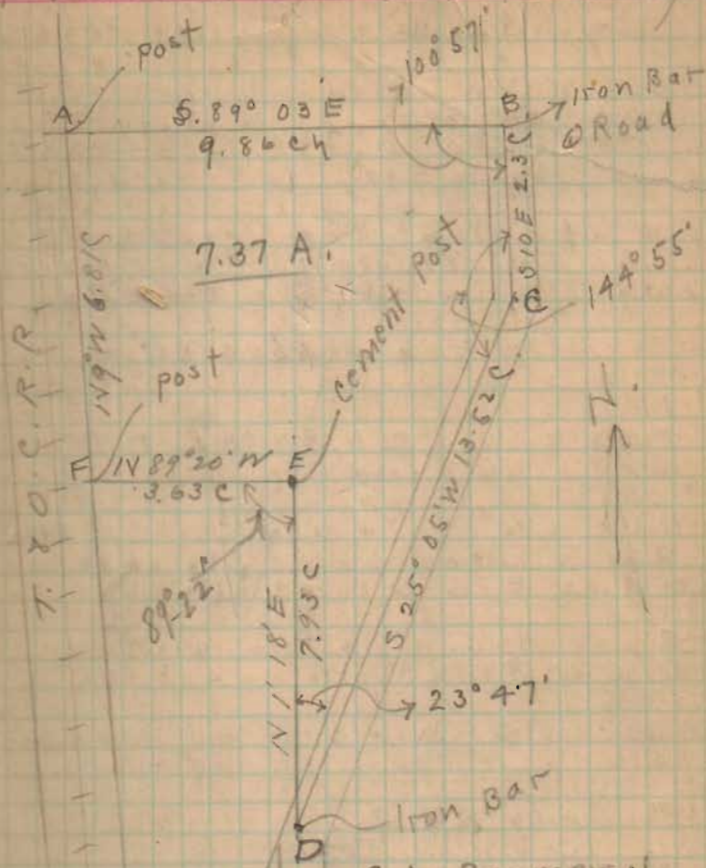

S.A. Parmer ch  
 Parmer ch  
 Parmer Flag



Vol  
Thomas P. Corwin Survey  
Zone Tp. Surveys 12253 & 4606

March 7, 1913.

Earl Shipely } ch.  
T.P. Corwin }  
— Prall. Flag.

Reg. + Col + Zonesfield Pike + Eicher Mill Road  
Chained south 23.93 chs to S.W. L. C.C. Harshfield  
100 A. This fence checks with deed distance.

- Thence with @ pike S.  $38\frac{1}{2}^{\circ}$  E. 49.13 chs  
to angle in pike

Thence @ pike S.  $31^{\circ}$  E 398 chs to + of  
pike and Norton Road

Thence with @ Norton Road N.  $87\frac{3}{4}^{\circ}$  E 23 chs,  
N.  $64\frac{1}{2}^{\circ}$  E 6.08 ch and N.  $81\frac{1}{4}^{\circ}$  E 14.73 chs  
to S.W. L. Marion Tr. Congill 26 A.

Thence with Congill & Tehans west line  
N.  $32^{\circ}$  W. 43.42 chs to S.E. L. Harshfield

Thence S.  $66^{\circ}$  W. 41.15 chs with Harshfield's  
south line to Reg.

Containing 136<sup>3</sup>/<sub>4</sub>.

75.78 A. in survey 12253.

60.25 A. " " 4606

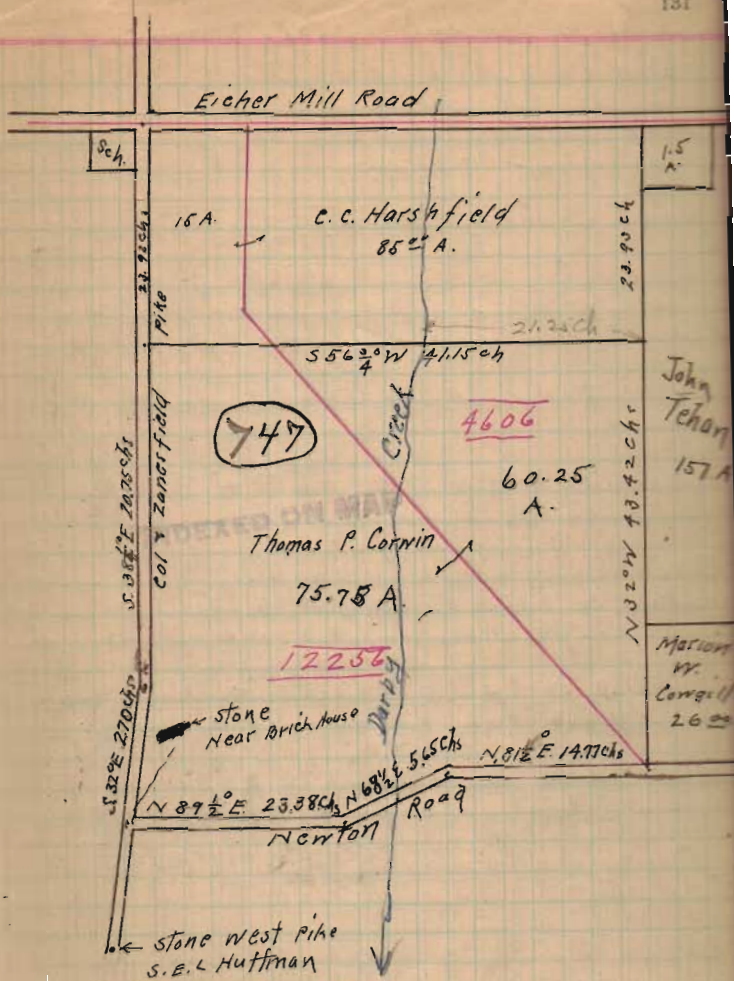

Chas. J. Cooper Survey Lane Tp  
Logan Co. & Allen Tp. Union Co.

Earl Shipely Bellefontaine } ch  
Frank Arthur Middlebury }

Chas Cooper. Flag.

Corn. at stone west side of Col. &  
Zanesfield pike S E L W S. Huffman.

Found stone near old brick house East  
of pike.

Chained N  $24\frac{1}{2}^{\circ}$  W 9.49 ch to + pike &  
Newton Road.

Thence with @ Newton Road.  
N  $89\frac{1}{2}^{\circ}$  E 23.38 ch, N  $68\frac{1}{2}^{\circ}$  E 5.65 chs  
on it  $81\frac{1}{2}^{\circ}$  E 11.46 chs to r. w. Huber land.

Thence S.  $32\frac{1}{2}^{\circ}$  E. 15.68 chs with Huber West  
line & East line Survey 215 to stone

Thence with fence S.  $56^{\circ}$  W 21.20 chs  
Crossing East bank Darby Ck at 17.8 ch

Thence with <sup>old</sup> fence S  $41\frac{1}{2}^{\circ}$  E 16.5 chs  
to L post

Thence S.  $56\frac{1}{2}^{\circ}$  W with old fence  
22.65 chs to @ Col. & Zanesfield pike

Thence with @ pike S.  $37\frac{1}{2}^{\circ}$  E. 2.81 chs  
to L Elisha Congille.

Thence S.  $58\frac{1}{2}^{\circ}$  W. 20.72 chs to post near  
a cement Anchor post L Snuffin 1/2 pike

Survey 12256 & 3113

3/13/13

Thence with Snuffin's East line  
N  $37^{\circ}$  W 34.78 ch. to iron bar @  
West Liberty pike, passing a stone  
on line at about half way.

Thence with @ W. Liberty pike  
N  $57\frac{1}{2}^{\circ}$  E 25.78 chs to + W. L. &  
Col. & Zanesfield pike, passing a  
stone on line at s. r. L Deborah  
Seaman & Angus but 17.65 chs.

Thence with @ Col. & Zanesfield pike  
N  $24\frac{1}{2}^{\circ}$  W. 9.94 chs to bog.

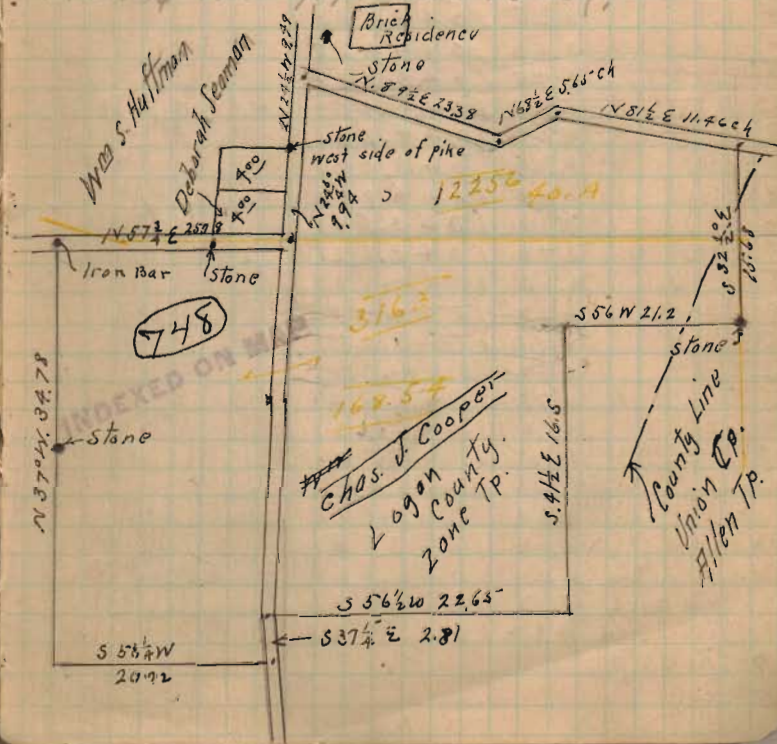

24  
E. Harrod's Lots Pt. 39 x 40 10

Belle Center - O. 5/13 Jeff. Sickles Rod.

B.M. 3.20 1047.331 From E.M. Turner's Survey 1885  
N.W. 1/4 Balfour's Top  
North Entrance M.E. Church  
π 1050.531  
T.P. 4.05 6.230 1044.301 N.E. < Sally on walk to or Harrod's  
π 1048.351

A on Inside Edge Walk 4.175 1044.176  
A' on Surf of Lot 4.92 1043.431 A' surf Lot at A.  
B on St. 4.56 1043.791

C 4.395 1043.956 On Walk Inner Edge  
C' 5.00 1043.351 Surf Lot at C.  
D on St 4.50 1043.851

E 4.55 1043.801

F 4.28 1044.071

F' 4.98 1043.371

on Brick Walk 4.90 1043.451 Leading to Front Porch

G 4.12 1044.231

G' 4.76 1043.591

H 4.04 1044.811

H' 4.79 1043.561

I 4.73 1043.621

J 4.13 1044.221

K 4.28 1044.071

K' 4.90 1043.451

L 4.32 1044.031

L' 4.71 1043.641

M 4.13 1044.221

M' 4.65 1043.701

N.E. < Alley 3.91 1044.441

on St 4.34 1044.011

on Mitch. Yard 4.49 1043.861

Top - Foundation 3.49 1044.861 S.E. < Mitchell Res.

O. on Front Porch 3.93 1044.421 Harrod Res.

T.P. 5.00 4.42 1043.931

π 1048.931

20  
25  
50  
11  
69

9  
8

44.86  
44.07  
79

1944.07  
1043.1  
27  
12  
57  
27

## Torrone res and shop

T 1048.931			
N. W 29	5.28	1043.651	Blacksmith Shop
P.	5.10	1043.831	N.E. corner
Top Found P.	4.91	1044.021	Top foundation at P.
N.E. L	5.54	1043.391	Shop on State St.
Brick Walk	5.18	1043.751	at R. on state A. & shop
"	4.71	1044.221	at T " " N.E. Lot.
Surf Grass	5.32	1043.611	at T.
"	5.04	1043.891	at X N.E. corner
at state st.	4.12	1044.811	Opp. N.E. Lot. 40
Brick Walk	5.46	1043.471	S.E. Shop on State St.
at St + Main	4.74	1044.191	at State & Main St.

1043.89

74 07

1043.89

44 07

749

INDEXED ON MAP

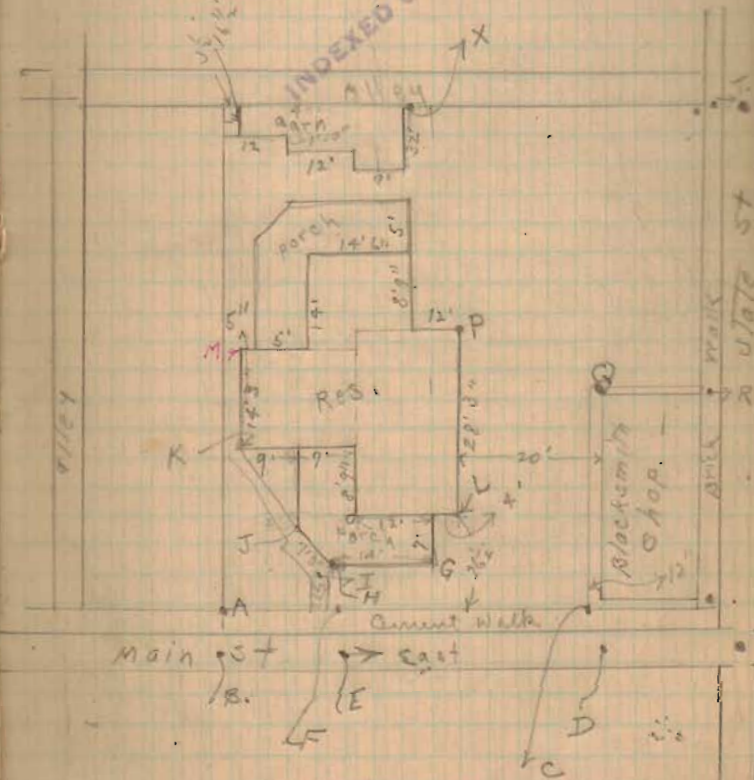

<sup>24</sup>  
 P. J. Humphrey Ditch 4/21/13

B.M. 358	47.50	
$\Sigma$ 51.08		
0 <sup>+</sup>	3.99	47.09
1 <sup>+</sup>	4.15	46.93
2 <sup>+</sup>	4.98	46.10
3 <sup>+</sup>	4.82	46.26
4 T.P. 4.38	4.43	46.65
$\Sigma$ 51.03		
5 <sup>+</sup>	4.78	46.25
6 <sup>+</sup>	4.68	46.35
7 <sup>+</sup>	4.57	46.46
8 Int. P. 4.94	4.86	46.17
$\Sigma$ 51.11		
9 <sup>+</sup>	5.44	45.67
10 <sup>+</sup>	4.60	46.51
11 <sup>+</sup>	4.91	46.20
12 <sup>+</sup>	3.94	47.17
13 <sup>+</sup>	4.78	46.33
14 <sup>+</sup>	4.87	46.24
15 <sup>+</sup>	5.43	45.68
Chan at Flood gate	8.20	42.91
Top 10" I. Pipe	8.10	43.01
Chan Sugar Run	8.70	42.41

End 30' below outlet  
 Lat. to Sugar Run

## P. J. Humphrey Rad.

30/ Survey Julia E White Land. 13/13

Bellefontaine O For Bellef Base Ball Co  
 Don Detrich Flag.  
 Earl Terrell 2 ch.  
 Fullingbe West

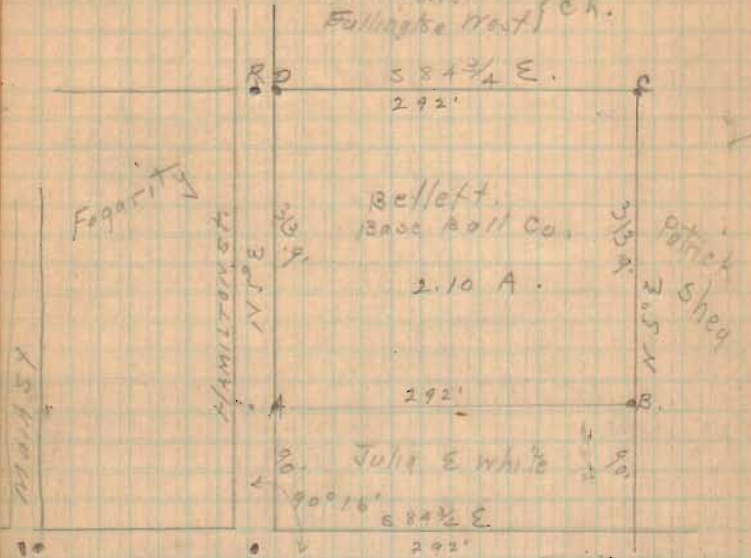

Washington Ave  
 Washington = 50' wide  
 Hamilton = 250'

Found Iron pin at + Washington & Hamilton  
 " Mon. at + " & Main  
 " Iron pin @ Hamilton at " R.  
 Set iron pins at A, B, C, D. as shown  
 Line B & Co. in old fence row.

Levels Base Ball Grounds

5/17/13 Harold Emerson Rod  
 Dir West

B.M. 5.82	40.00	2 Tacks 6" above ground
T. 45.82		in Telephone pole N.W. Grounds
		Grade
Surf Home plate.	4.52	41.30
50' E "	4.02	41.80
125' " "	3.45	42.37
200' " "	2.67	43.15
50' S. of " X"	2.00	43.82
100' " " X	2.64	43.18
130' " " X	3.17	42.65
160' " " X (R)	1.95	43.87
125' West of R	5.14	40.68
50' E of Hamilton St	4.02	40.17
1st Base	6.05	39.77
2nd "	5.90	39.92
Center field	6.40	39.92
Right "	6.25	39.57
Left "	4.15	41.67
Pitcher box	4.80	41.02
Surf. 3rd Base	3.49	42.33
Peg in L. field	1.87	43.95
		41.22
		40.92
		40.92
		40.92
		42.22
		41.22
		40.92

750

INDEXED ON MAP

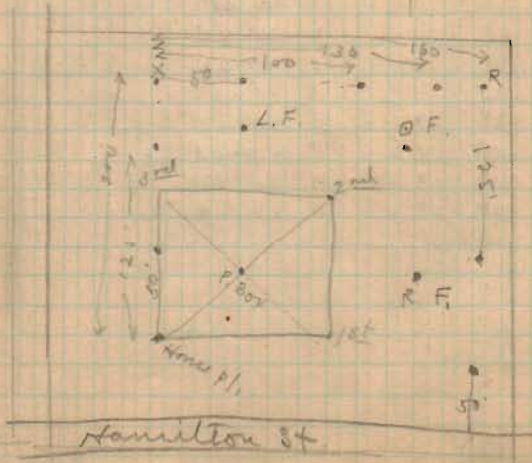

X-5 Telephone

Hamilton St

Belle Center Race Track Aug. 1/13  
 On Mrs M'Loira Farm S.E. of B.C.

(751)

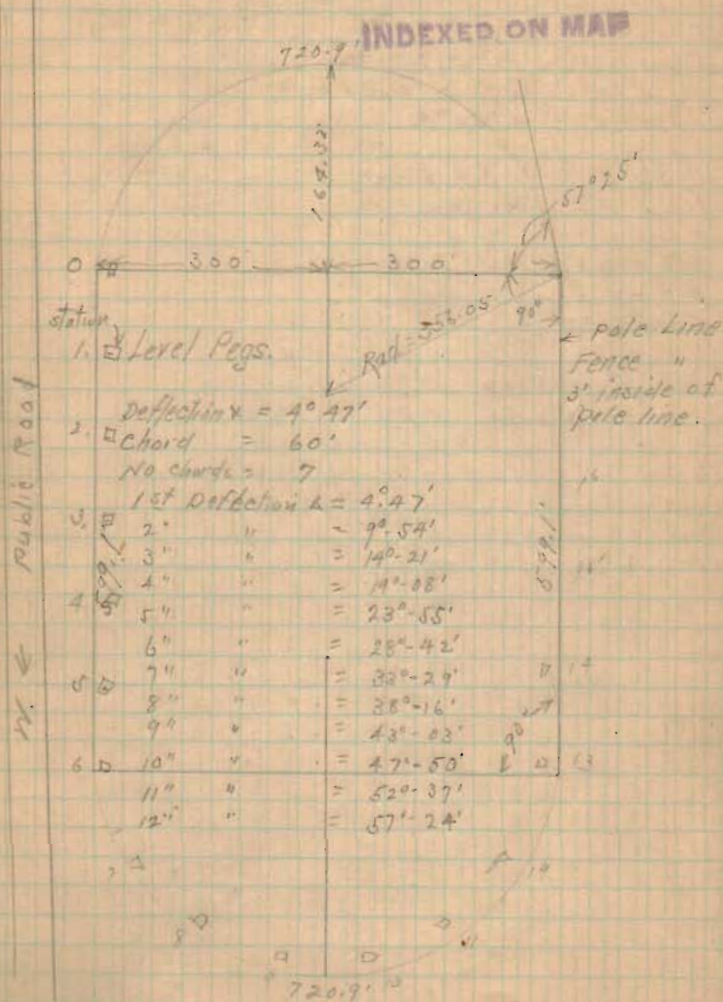

Levels Race Track 9/12/13

B.M.	57.2	40.00	Pegs	Fill
T	45.72	..	Cut	.96
0"		75.8	38.14	39.10
A		97.8	36.04	
B		97.0	36.02	
C		99.4	35.78	
1"		6.36	39.36	39.42
A		8.24	37.48	
B		8.92	36.90	
C		7.74	37.98	
2"		3.06	42.66	39.74
A		4.65	41.07	
B		6.25	39.47	
C		6.95	38.77	
3"		2.58	43.14	40.06
A		4.55	41.17	
B		6.05	38.67	
C		6.60	39.12	
4"		0.36	45.36	40.38
A		3.20	42.52	
B		5.00	40.72	
C		5.30	40.42	
5"		1.10	44.62	40.70
A		3.15	42.57	
B		4.75	40.97	
C		5.10	40.62	
6"		1.04	44.68	41.02
A		3.05	42.87	
B		4.45	41.27	
C		4.80	40.92	
G.T.P.	11.02			
T	55.70			
7"		9.34	46.36	42.14
A		11.20	44.50	
B		12.20	43.50	
C		12.10	43.60	
8"		9.04	46.66	43.26
A		10.86	44.84	
B		12.10	43.60	
C		12.50	43.20	

T	61.19			C	F
17"		8.27	52.92	50.10	2.82
A		10.60	50.59		
B		10.90	50.29		
C		10.90	50.29		
18"		11.83	49.36	49.10	.26
18TP	1.59				F <sup>200</sup>
T	<u>56.95</u>				
A		3.40	47.55		
A'		2.30	48.65		
B		1.80	49.15		
C		1.50	49.45		
19"		3.57	47.38	47.10	.28
A		6.30	44.65		
A'		3.75	47.20		
B		5.30	45.65		
C		2.70	48.25		
20"		6.16	44.79	45.10	.31
A		8.10	42.85		
A'		6.35	44.60		
B		5.80	45.15		
C		4.85	46.10		
21"		6.90	44.05	44.10	.05
A		8.75	42.20		
B		8.60	42.35		
C		8.60	42.35		
22"		7.50	43.45	43.10	.35
A		10.20	40.75		
B		10.80	40.15		
C		10.75	40.20		
23"		10.38	40.57	42.10	1.53
A		12.00	38.95		
24"		10.31	40.64	41.10	.46
A		12.35	38.60		
25"		11.64	39.81	40.10	.79
A		13.65	37.30		
26 to 4				39.10	.96
20"		12.84	38.11		

e. s = level

" = "



Survey Mary Harris Farm  
 N.E. 1/4 Sec 1 - T. 2 - R. 15 Harrison Tp.  
 50 Acres off S. End  
 Harold Harris & Father ch & Rod.

(See Summary of Road 56  
 Book 561 Page 119 & 12) April 1932

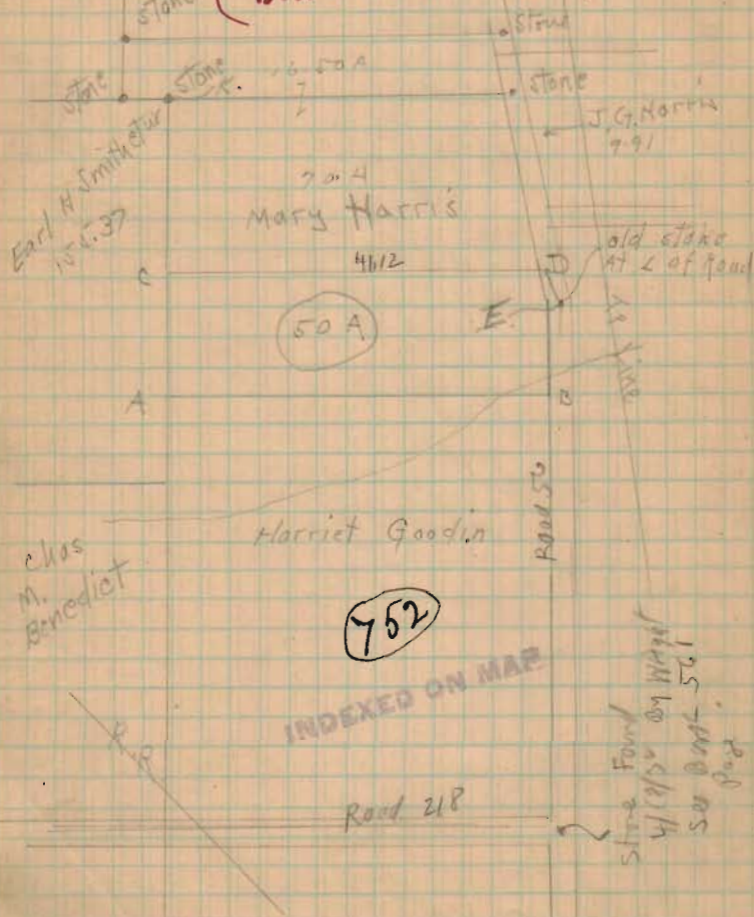

9/33/13

= Notes =

No stone at "A". Harris says he had a post was set in place of stone.

off set 8' south of Line "AB" for about 1/2 - thence G' North.

Line "AB" =  $N 86^{\circ} W$  41.45 Chs.

Line "AC" =  $N 40^{\circ} E$  12.10 Chs.

off set 30' West from A & Stone at "K"

$\angle BAK = 89^{\circ} 47'$

set stake at "C" on old rail fence.

Old Road at "D" =  $1/2$  - Between fences. distance between fences = 39'.

Line "CD" =  $S 86^{\circ} E$  41.12 Chs.

Line "DE" =  $S 14^{\circ} E$  1.52 Chs. Found old stake at "E" 100.32 Feet

Line "EB" =  $S 4^{\circ} W$  10.47 Chs. Passing bridge at 9.47 Chs. 611.02 Feet

Area "ABERC" = 49.86 A.

Move Line "CD" North 2.24' to make 50 A.

says he  
 Harris will set iron Bars at K

## INDEX.

Township	RANGE		CITY		ADDITION
	N.	S.	E.	W.	
At Russel Point Camp					Russell Bluff.
Lot No. 155					Belle Center, O.
Land in Belle Center					O.
J. T. Brown					Ad. to Belle Center O
Ditch					Union Township
Survey 3442					3683 Lake & Jeff. Tp.
South of Lewistown					
Lot 1564					Bellefontaine
Bakerscrack Tp.					Survey 9938 & 10060
South of Lewistown					
Sidewalk Grades					Belle Center
same					
Standard Oil Co.					Belle Center O.
Survey 3683					Jefferson Tp.
Section 6, T. 3, R. 13.					Miami Tp.
Stanley St					Bellefontaine O. Lot
State Land					Russell Pt. Subdivision
Iron City School Dist.					
At Russel Point Subdivision					
Survey 9592					Monroe Tp.
Os Liles Ditch					
Belle Center - Lester - Powers Add.					
Survey 9989					Richland Tp.
Section 13 - T. 7, R. 9.					Washington Tp.
Survey 12258 & 9606					Zane Tp.
" 12258 & 9606					
H. H. Harro					Lots 38 & 40 in Belle Center
Ditch - Perry Tp.					
Julia E. White Land					& Hamilton & Washington St.
Race Track on Wm. McLean Farm					Richland
N. E. O. Seal, T. 2 - R. N. - Harrison Tp.					
Belle Center					

## INDEX

FOR WHOM SURVEYED	WHEN SURVEYED			Page
	Day	Month	Year	
John Kroschup	2-4	Aug	1910	1
Rev J. Williams	30	June	1911	16
Wagonack Wooley	19	Oct	1911	20
J. T. Brown	18-19	"	1911	24
William Wisen	18	Dec	1911	30
Henry Renkent	3	Jan	1912	34
I. N. Plam & D. A. Hamer	20	March	1912	42
Alex. Switzer	10	April	1912	46
Benj. Fisher	20	Feb	1912	38
I. Plam & D. A. Hamer	26	April	1912	61
Belle Center Corp	24	May	1912	66
same	31	"	1912	70-72
Standard Oil Co	31	"	1912	76
John Miller	18	June	1912	82
D. W. Koch	26	"	1912	86
Dr. E. R. Henning	31	July	1912	94
W. C. Smith	5	Aug	1912	98
1000 City School accord	7	Aug	1912	102
T. E. Barrington	6	Sept	1912	108
Samuel Jackson	27	"	1912	112
Os Liles	10	Oct	1912	114
Lester & Fred Powers	8-9-10	"	1912	118
L. Fisher & Dr. Manning	24	"	1912	122
G. A. Parmet	12	Nov	1912	126
Thomas P. Corwin	7	Mar	1913	130
Geo. J. Cooper	13	"	1913	134
Belle Center Corp.	9	May	1913	138
O. J. Humphreys	21	April	1913	146
Bellefontaine Base Ball Co.	3	May	1913	150
Wm. McLean	12	Sept	1913	154
Harold Harris	23	"	1913	158
Pondart Oil Co	15	Feb	1917	78