

2 ²³ Survey for Standard Oil Co.
 Quincy O. 10/7/13 Sec 23 T3 R13.
 pt W/2 of N.W. 9.

R.R. McClure Ch

J.S. Knoop Ch

Cash Paid Help = 4.00

Livery, Food & B = 12.60

G.W. Hoover, J.S. Knoop & Mr. Eichler
 say line AB is south line of Mill St

Could find no stones or pins at
 any corners or street +.

Considered "AB" as S. - of Mill St.

Produced "AR" to "H" as E. Mill & Carlisle

Took old fence line "HG" as E. - of Carlisle

"BC" = Old Fence Line.

"DC" = " " " "

"DE" = " " " "

D.T. & I. Agent says "AE" is E. right of
 way Ry.

Set stake at "H. & A"

X C C Y S T L R R

X = O Main Track D.T. & I.
 M. = " " " "

K & M are 38' from
 A & E Respet.

$\angle BAC = 46^\circ$
 $\angle BAD = 56^\circ 0'$
 $\angle HGF = 92^\circ 39'$

HG = N 55 E = 276.2'
 H B = 280.5'
 AB = S 82 W 150.5'
 BC = S 51 W 127'
 DC = N 85 W 65'
 DE = S 15 E W 21.8'
 FE = 172.7' (with curve)
 (D) D' = 14' (D) E = 23'
 H A = 91.5'
 R. of W. RR = 66'

514 = 9 to X
 X = Prop. Line Point
 of C.C. & S.T. R.R.

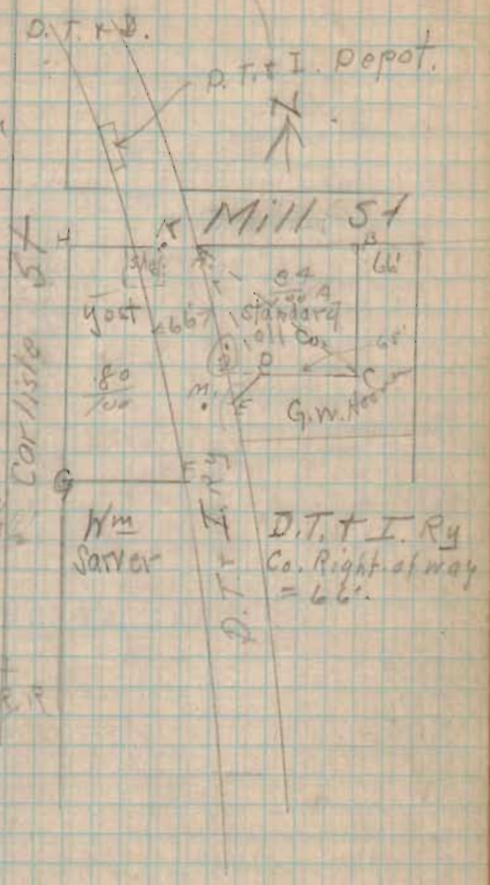

780

INDEXED ON MAP

4/24/19

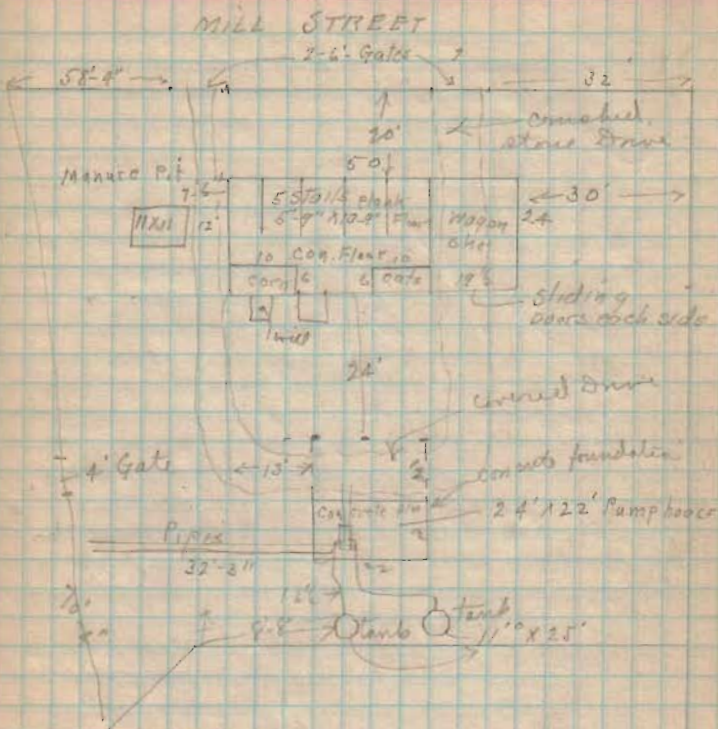

4/29/14

Survey for James A. Kreglow

Jeff. Wright
James Kreglow assist.
Mrs. Hall
Nat. Mitchell
Sec 33-2-8

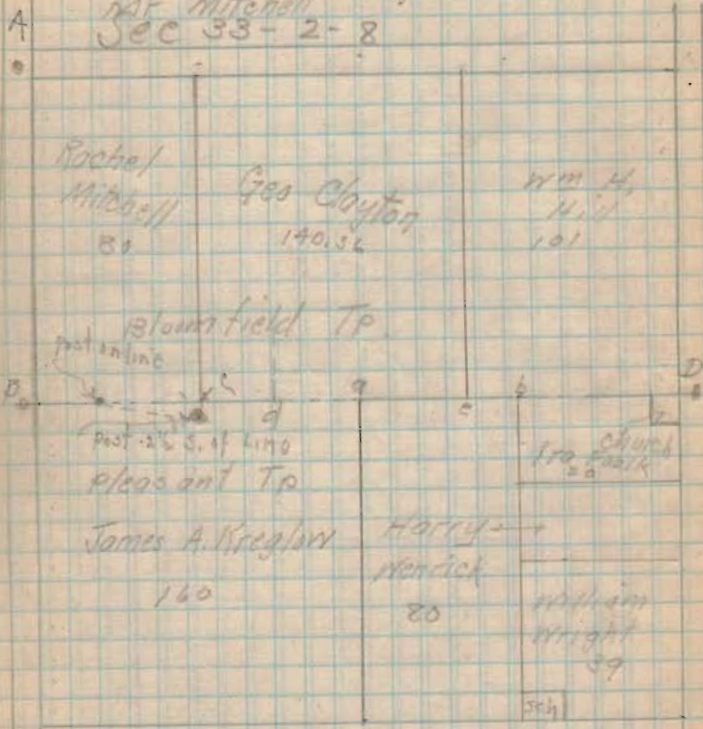

781

INDEXED ON MAP

Stone at A, B, C, D.
offset 15 south of stone at B.
Random Line from B to D.
Random " 22.6 south of stone D.

- Fall $1/2 \times 9 = 7.6$
- " at Kreglow's $\angle = 1/2 \times 7.6 = 3.8 = .8'$ Not anchor post
- " at Hendick's $\angle = 3/4 \times 7.6 = 5.7$
- " " d = (1/2 c + a) = $1/2 (100 + 3.8) = 2.25$
- " at Mitchell's $\angle = 1/2 \times 7.6 = 1.9 = 2'$ Not anchor Post
- " at Hill's $\angle = 1/2 \times 7.6 = 4.27$

4/2-11

Easton Ditch S. of

B.M. 47.70, Grade. Pags

π 47.11

0 in Pond
400 N of Easton
East fence line

6.24 40.87 38.20 2.67

1" 6.26 40.85 38.10 2.75

2" 6.22 40.89 38.00 2.89

3" 5.77 41.34 37.90 3.44

4" 4.65 42.46 37.80 4.66

5" 4.71 42.40 37.70 4.70

6" 4.13 42.98 37.60 5.38

7" 5.41 1.60 ^{45.50} 45.51 37.50 8.01

7+50 in T.P. 4.80 1.00 46.11 37.40 8.66

π 50.91

8" 4.74 46.17 37.40 8.77

9" 6.10 44.81 37.30 7.51

9+99" 5.86 46.05 37.20 7.85

10 end
in N West Park Ditch

B.M. 3.21 47.70

π 50.91Bellefontaine ^{2.91}
45.91

5+5

B.M. Hickory 60 R. Sta 26+60 N West Park Ditch

Survey Given T. Jordan
Sect 12. T.T.R. 8. Washington Tp

10/28/14

Com. at iron bar in road in West - section

Thence S $1\frac{1}{2}^{\circ}$ W with road 16.33. to iron bar in Road.

Thence S $56\frac{1}{4}^{\circ}$ E 16.36 to iron bar in Road.

Thence with half section line S $89\frac{1}{2}^{\circ}$ E.
v 66.82 chains to post S.W. & John Adams land.
(crossing O.T. & O.C. at 27.97 chs)

Thence N 1° E. 15.08 chs with East line of
Section to iron bar.

Thence N $89\frac{1}{2}^{\circ}$ W. 80.43 chs to beg. (crossing at
O.T. & O.C. at 44.50 chs)

COURSE	DIST.	N.	S.	E.	W.	IND.	N.	S.
			4.09					
S $56\frac{1}{4}^{\circ}$ E	16.36		4.09	13.60		1259		123.50
			4					
S $89\frac{1}{2}^{\circ}$ E	66.82		.87	66.81		9396		80.86
N 1° E	15.08	15.08		.44		161.18	4462.39	
N $89\frac{1}{2}^{\circ}$ W	80.43	1.13 + .05			80.42	81.18	1973	
			11.27					
			16.32		.37	37		602
S $1\frac{1}{2}^{\circ}$ W	16.33		26.73	26.25	80.77		4134.12	2102.5
			26.21	26.13	80.77		2202.5	
			.11	.08			7392384	
							10	196.19
								196.19

P.R. Right-of-way - 1 ch x 25.60

= 2.56 Acres

196.19 - 7.56 = 193.63 not

4445

INDEXED ON MAP

Surveyed for Robt Rutherford
McArthur Tp. Survey 9931

J.G. Patterson

A
 $\frac{1}{2}$ " Gas pipe
 at side of large L Post
 11.90
 N $23\frac{1}{2}$ E

J.S. Brooks
 12500
 A.

26.21 chs

N $6\frac{3}{4}$ W

Robt. Rutherford
 30⁰⁰ Ac.

25.21 chs

S $6\frac{3}{4}$ E

$\frac{1}{2}$ " Gas Pipe

11.90 S $83\frac{1}{2}$ W

$\frac{1}{2}$ " Gas Pipe

B.

South line of survey

"AB" Line between Rutherford and
 Brooks established by agreement of
 the two owners.

Robt. Rutherford 4 chs.
 John "

See Book D#65

221

3/2/15

782

INDEXED ON MAP

Survey for B. of E. Lane Tp.

Rural School District
 Survey 3155 in Middleburg

6/21/15. Went on ground in P.M. but
 Mr Ford would not permit survey
 to be made.

6/24/15. John Buchenbachy ch.
 Frank Arthur
 could find no monument at any
 of the corners.

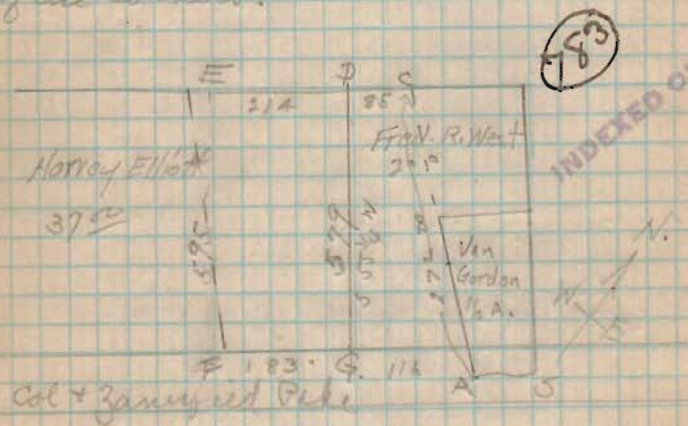

Produced Lines A B to C, A

AC = N. 52 3/4° E. 572'

CD = 85° N. 33 1/2° W.

CE = N. 33 1/2° W. 299'

EF = S. 52 3/4° W. 595'

EG = S. 38 1/2° E. 183'

FA = S. 38 1/2° E. 299'

DG = S. 55 1/2° W. 579'

ACDC - center 1.32 A.

GFED: " 2.68 A.

Total = 4.00

34 Survey John R. Rennie Farm 8/3/15
Sect. 13 - T. 7 - R. 8 Washington Tp.

Req. @ Jackson Center + Huntville pike.

Thence S. $89\frac{1}{2}^{\circ}$ E. 23.00 chs. to @ Road South.
Cross @ T. & O.C. at 17.74 chs.
T. & O.C. R. of W 1 ch. wide.
Cross @ Bridge at 19.78 chs.

Thence with @ Road.

South 12.12 chs

S. $21\frac{1}{2}^{\circ}$ E 5.70 "

S. 10° E. 16.39 " to Iron Bar. N. E. L. Miller 74

Thence S $89\frac{1}{2}^{\circ}$ W. 10.86 chs. to W. line T. & O.C.

Thence S. $10\frac{1}{2}^{\circ}$ E. 1.30 chs. to post
N. E. L. Miller 74.73 A.

Thence N. $89\frac{1}{2}^{\circ}$ W. 18.85 chs to post.

Thence N. 1° E. 40.15 chs to Req.

Also.

Req. at post in S. Line above.

Thence S. $89\frac{1}{2}^{\circ}$ E. 10.09 chs. to cement post
passing S. E. c. of above tract at 2.93 chs.

Thence S. 1° W. 18.33 chs to cement post.

Thence S. $63\frac{1}{2}^{\circ}$ E. 11.21 chs to post.

Thence N. 1° E. 23.18 chs to Req.

~~4946~~

INDEXED ON MAP

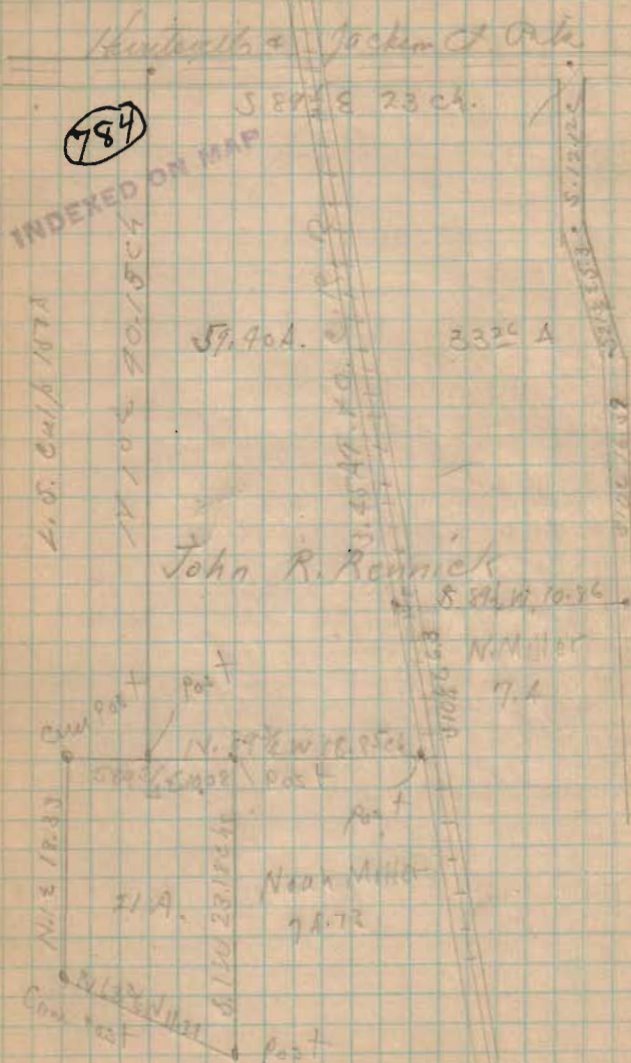

40 Levels at Mattress Factory.

10/14/10

Water Level (Present)		40.18	
T. Pooler	1.56	38.62	} 1.99 = 1-9 $\frac{1}{2}$ "
Bottom Sill	3.35	36.83	
Door to Boiler Room		1.17	

T. P.	5.40	5.31	34.87
	T 40.27		
Bottom Radiator in Office Room	2.81		> 37.46 = 1.16 = 1-2"
B.M. Window Sill, 2nd Window from front W side	0.27	40.00	

Door Sill to Boiler Room 1-9 $\frac{1}{2}$ " below water level in Boiler.

Survey for Anna C. Saunders

In Lakeview Elisha Kouchus

& Saunders (Ch)

This part claimed
in corner by
Saunders & Marshall

INDEXED ON MAP

785

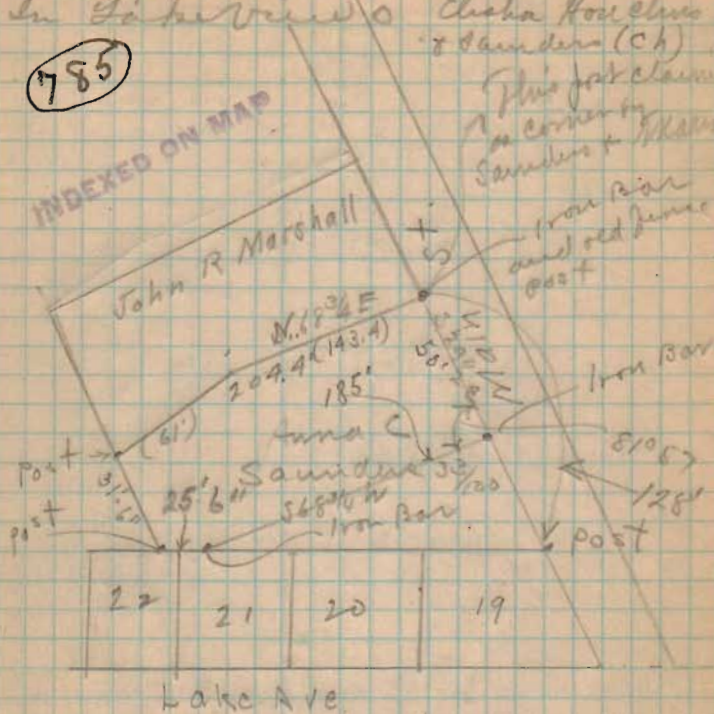

46 Survey for Wm I Stewart
 Survey 9972 in Belle Center
 12/1-16

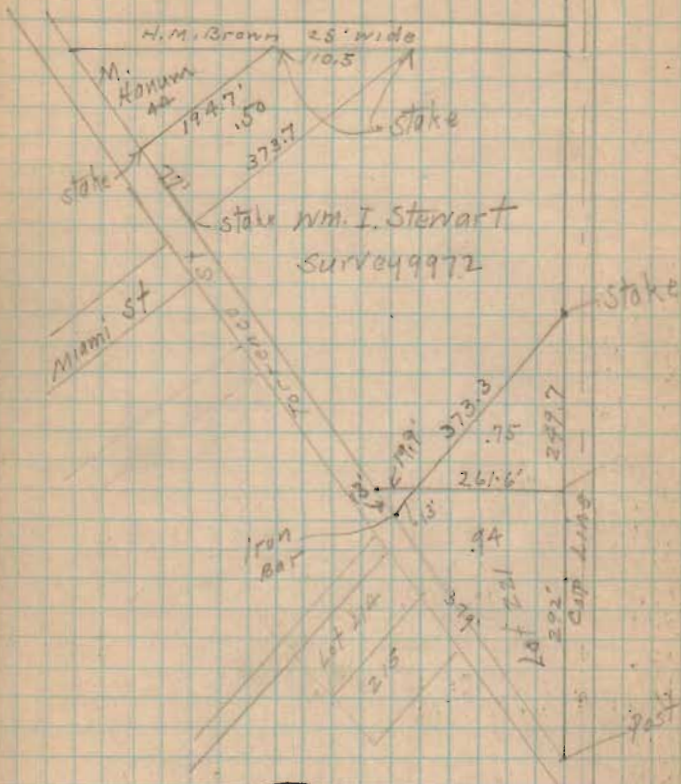

786

INDEXED ON MAP

50

3/2/17
 Survey of Mary Williams 41 Acres
 on Sidney Road in West Liberty
 for Standard Oil Co.
 J. S. Crane Ch.

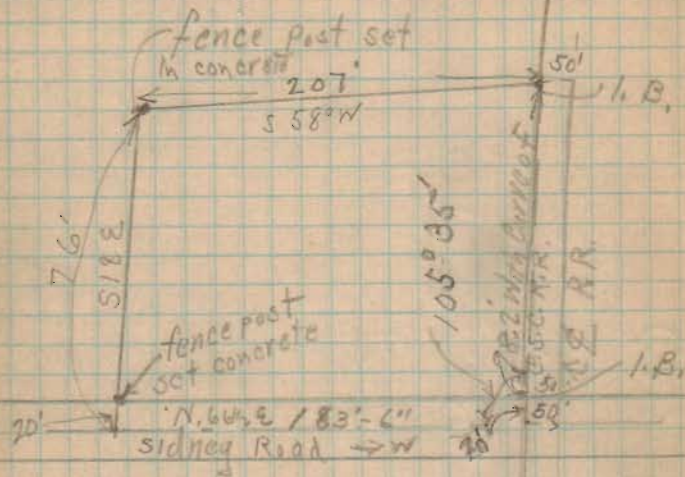

787

Cor. Faro . 25'
 Road . 36'
 Iron Bars 1. 00

INDEXED ON MAP

5/26/17 117

Survey Lot No 519 S.W. Corner
Patterson + Newell Sts Bellefontaine

Plat Distance ^oNewell to Park on Patterson = 486.5 - Meas. Dist = 485.8
 " " " " " " Spring = 486.5 " " = 485.8
 " " Patterson to ^oSpring on Newell = 440.0 " " = 440.0
 " " " " ^oPark " " = 440.0 " " = 440.0

Width - Patterson St = 60 ft
 " Spring " = 60 "
 " Newell " = 30 "
 " Park " = 30 "
 " Alleys = 16 1/2 "

Plat Dimensions of lots 512 to 519 = 53 x 115
 " " " " 546 " 552 = 55 x 108.5

798

INDEXED ON MAP

J.S. Crane
John Van Meter } ch.

= 486.5 - Meas. Dist = 485.8
 = 486.5 " " = 485.8
 = 440.0 " " = 440.0
 = 440.0 " " = 440.0

8 lots -
 widths of lots = 485.8 - [15 + 16 1/2 + 15] = 54' 11"
 depths " " = plat distance

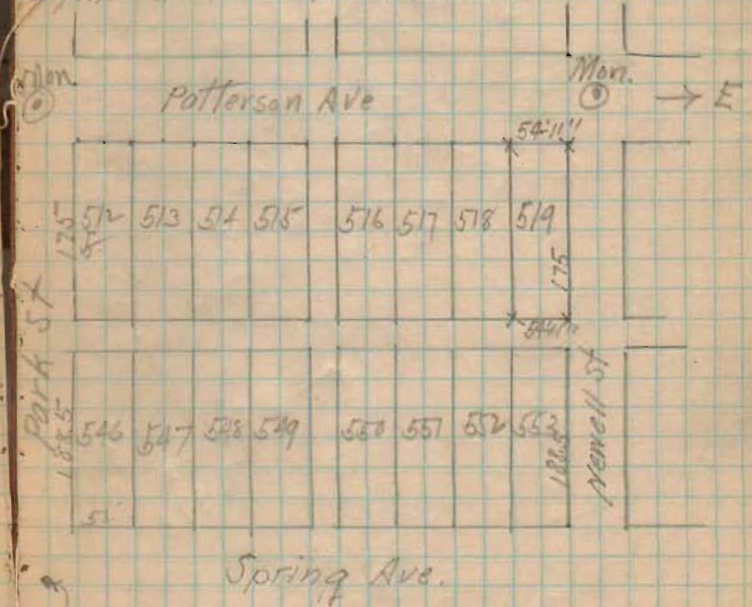

1.8
 mt. Cent of face of Riser Com. Walk - steps - 31.5'
 Carolina Poplar (10") S.W. 22.6'
 Ash 8" S.E. 27.3
 Elm 4" Pole N.E. 27.5

6/4/17
Survey of "Wedge" - Sec. 36 - T. 6 R. 8,
Washington Twp. for George Ginn.

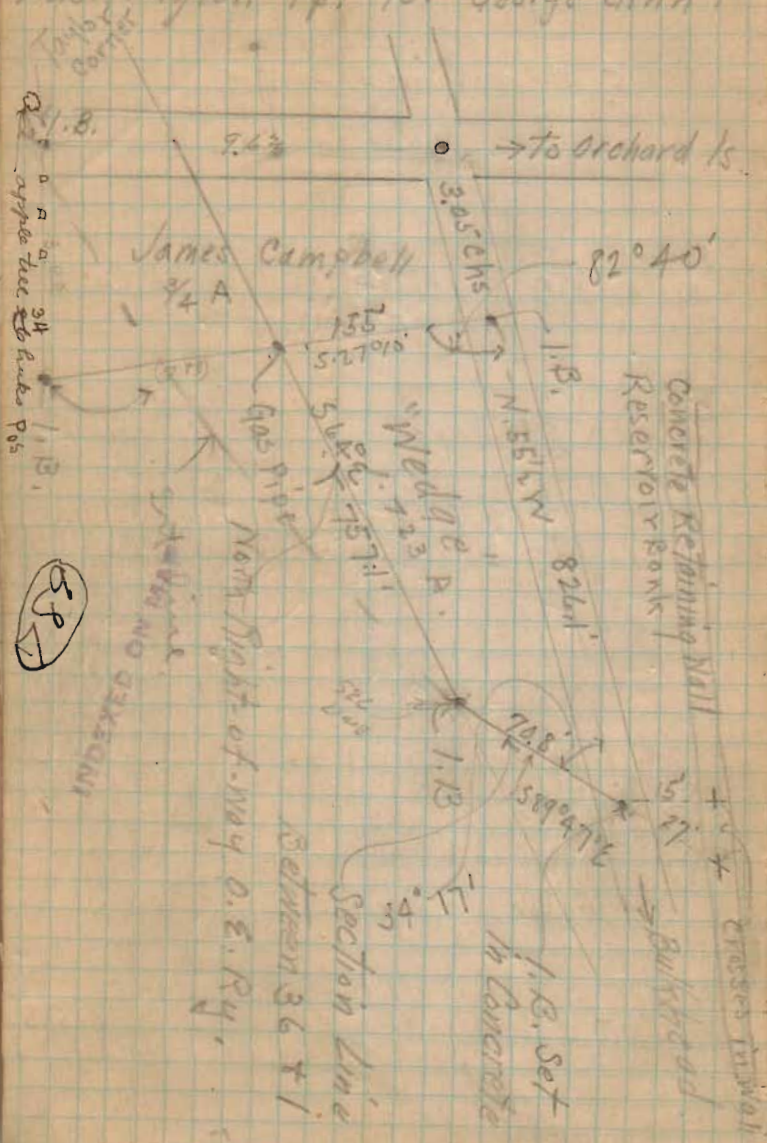

34
 66
 204
 204
 224

305
 66
 1830
 1830
 20130

762
 66
 5772
 5772
 63492

6/2/17

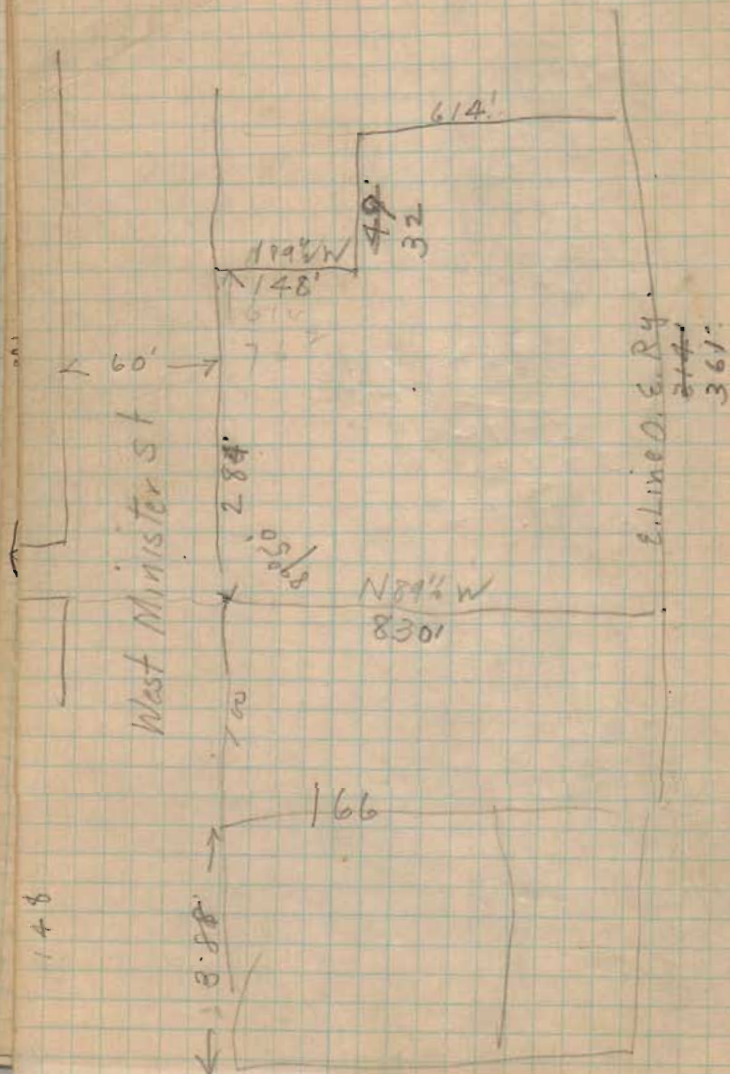
$$\begin{array}{r} 682 \\ 148 \\ \hline 830 \end{array}$$

West Line S 25 1/2 E - 400.2'
 North " N 38 1/4 E L 116° 14'
 West
 near Jim 925 ft
 off belt 150 - 90°
 " 554 105° 35'
 " 554 105° 12'

L S.W. cor 100° 13'

Swale line S. 56 E

Last L 107° 52' - 238.3 ft

~~5038~~ 238.3 ft



32°
37'

100° 13'
216° 20' - 565.2'

1st Dist v 50' N 75 1/2 E
 2nd " v 24' 110° 10'
 3rd " v 230' v N 41° E L
 4th " v 255' v N 43 1/2 E v
 5th " v 113' 270° 13' S 43 1/2 E L, Point
 6th " v 70' v N 43 1/2 E Front line of Jim
 7th " v 240' 129° 56' N 24 W
 8th " v 150' 100° 04' N 25 1/2 E v
 9th " v 170' v N 36 E v
 10th " v 90' 171° 57' N 27 1/2 E
 11th " v 85' v N 19 E v
 12th " v 200' v N 55 1/2 E
 13th " v 255.4' N 51 W
 190 v

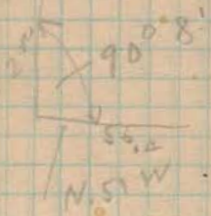

320
 409
 554.2
 250
 50
 50
 50

INDEX

Section	TOWNSHIP		RANGE		CITY OR VILLAGE	FOR WHOM SURVEYED ADDITION
	N.	S.	E.	W.		

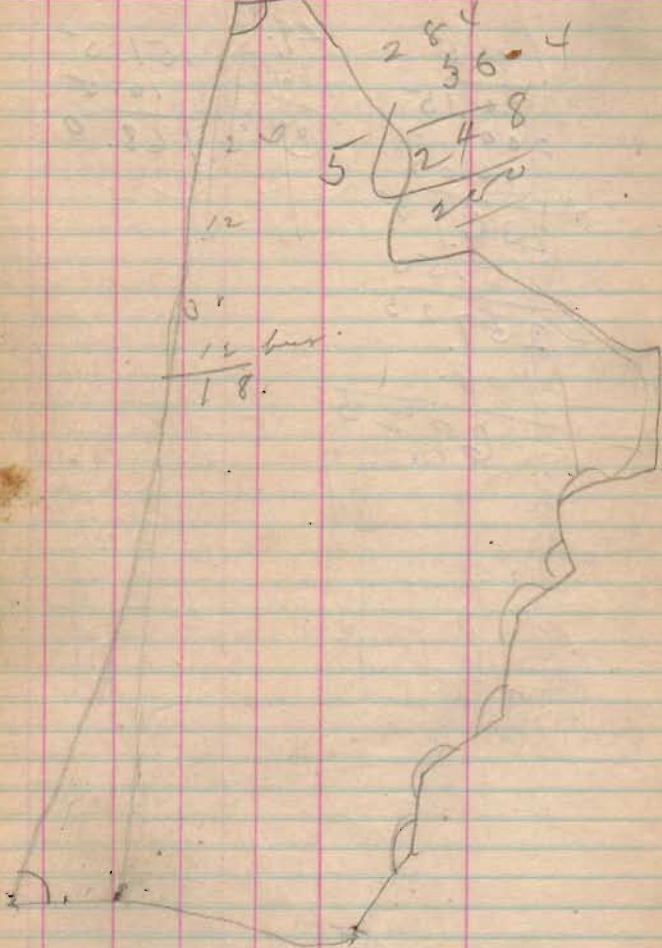

INDEX

FOR WHOM SURVEYED	WHEN			Page
	Day	Month	Year	
Standard Oil Company				2
James A. Kreglow	33-2-8	Plas. & Bloom Tps		5
Easton Ditch		South of Bellefontaine		14
Guyon T. Jordan		Washington Tp. Sec 12-T. 7. R. 8.		20
Robt. Butterford		McArthur Tp. Survey 94/95		26

Surveyor's Certificate