

1 ACRE 160 Sq. Rds.
1 - 10 Sq. Chs.
1 - 43560 Sq. Ft.

INDEX

PAGE

	1
NEFF SURVEY ORCHARD ISLAND	2
HILL CREST ALLOTMENT	3
DUMMS POND ALLOTMENT	4
KIRK SURVEY (RICHLAND TWP)	5
" " " "	6
FRANK DICKINSON TILE DITCH	7
MILLER SURVEY ZANE th MONROE TWP. V.M.S. # 9679	8
FRANK DICKINSON TILE DITCH.	9
CEMETERY NEAR PICKRELTOWN.	10
KERNS SURVEY NEAR E. LIBERTY.	11
CEMETERY NEAR RICKRELTOWN.	12
SCHEFF SURVEY (LAKEVIEW)	13
L.H. SMITH SURVEY MONROE TWP.	14
DORN SURVEY LIBERTY TWP.	15
TROYER SURVEY LIBERTY TWP.	16
N. BUSHONG SURVEY E. LIBERTY	17
Taylor Hdd Russel Point	18
Lot 485 - Orchard Island	19
HAMER ALLOTMENT W. LIBERTY PIKE	20
KARAS SURVEY M.V. 3220 JEFFERSON TP.	21
CW Cochman. M.V. 3221. Monroe Tp	22
WEST LIBERTY CEMETERY	23
" " " "	24

INDEX

PAGE

REAGH SURVEY (E. CHILOTHE AVE BELLEFONTAIN)	25
GEO. B. WEIMER SURVEY W. LIBERTY	26
PATTERSON SURVEY (ALLEY AT POWELL)	27
" " " " "	28
HARRIS SURVEY (LIBERTY TWP)	29
WORTHINGTON SURVEY (MONROE TWP)	30
" " " "	31
" " " "	32
" " " "	33
" " " "	34
" " " "	35
SOUTH CORP. LINE & LUDLOW ROAD.	36
SURVEY FOR LAKE TWP SCHOOL DISTRICT	37
MARQUIS SURVEY BELLEFONTAIN.	38
A.D. FITCH SURVEY QUINCY	39
SIDEWALKS AT LAKEVIEW STEPHENSON ST.	40
" " " OAK ST.	41
" " " ELM ST.	42
" " " PLACE ST.	43
Road # 89 STORES TWP. STONES FOUND	44
FIDLER SURVEY STORES TWP.	45
SEWER NORTH SIDE OF COURT HOUSE	46
lot 18 Russel Point for Osis + white	47
WATER LINE LAKEVIEW	48

INDEX

PAGE

WATER LINE LAKEVIEW	49
W D Coen. Lot 2954-2953 Bellefontaine	50
Claude Brubaker Lakeview	51
Lake st sidewalk Lakeview	52
" " " "	53
D. Core Survey (Champaign Co.)	54
Karas Survey Jefferson Twp.	55
	56

HENRY W. NEFF SURVEY ON

ORCHARD ISLAND

July 12, 1921
 F. Wright
 Ed. Carr
 Mr. Neff

The points B, C, D, E were established as shown by turning angles and measuring. The print of Orchard Island does not give any radii for these curves. Scaled distances were used.

- A Old Hub found
 - B Small iron found
 - C Hub by Wright
 - D Iron pipe by Wright
 - E Hub by Wright
 - G Small iron found
 - H Old Hub found
 - K Small Iron found
 - L Hub by Wright
 - M " " "
 - N " " "
 - O " " "
 - P " " "
 - R Old Hub found replaced by new hub
 - S " " " " " "
- Other irons found as shown
- Tracing in Box 180

107

INDEXED ON MAP

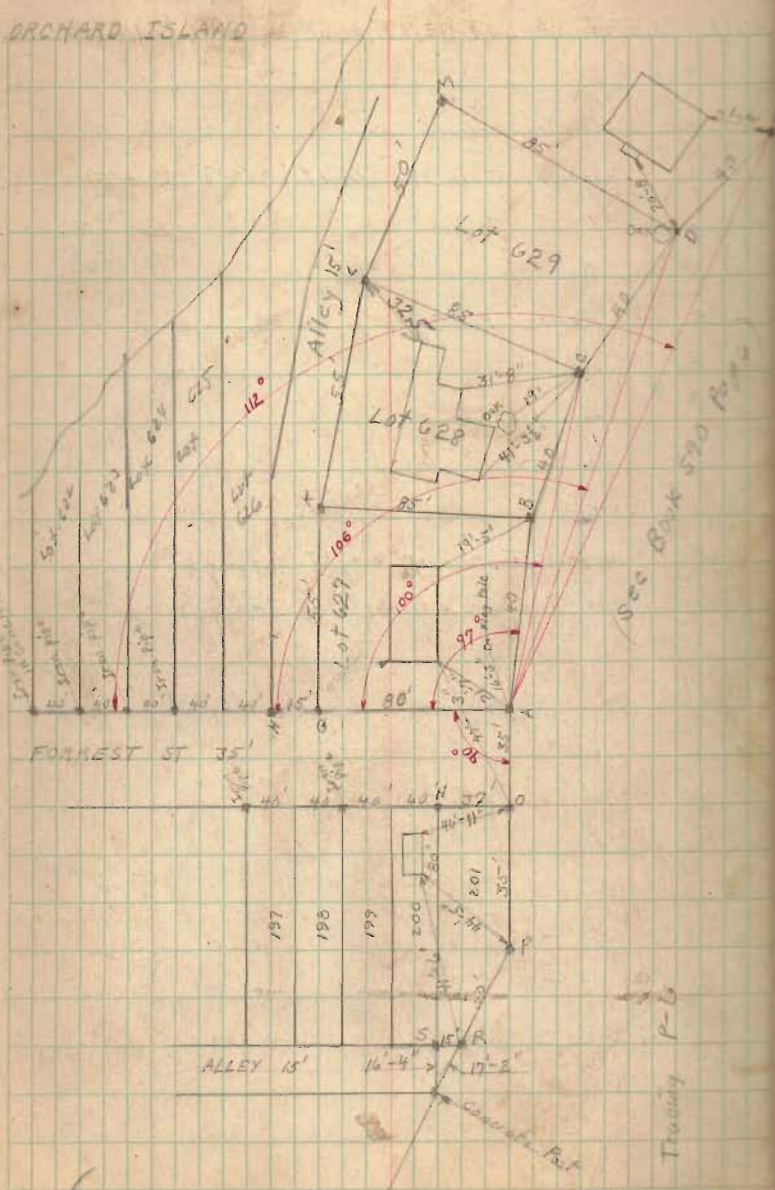

See Book 493 Page 60 for survey of lot 628

Frank Dickinson Tile Ditch

	ts.	H.L.	-S.	Elev
B.M.	9.25	109.25	-	100.00
				98.65
T.P.	5.04	110.19	4.10	105.15
			6.14	104.05
				102.95
10+40			4.82	105.37
10			4.55	105.64
9			4.96	105.23
8			5.26	104.93
7			5.36	104.83
6			5.00	105.19
T.P.	3.68	108.87	5.00	105.19
5			4.42	104.45
4			4.43	104.44
3			4.57	104.30
2+50 Water			6.00	102.87
2			4.25	104.62
1			4.00	104.87
0			6.62	102.25

OCT. 21 1924
Wright,
Smyker.
Five Days.

Harrison Twp.

Assumed elev top of 15" Tile 0+00
Flow line 15" tile down stream 0+00
Top 12" Field Tile 10+46
Flow Line 12" Tile 10+40

Frank Dickinson
Bellefontaine R.D. #5

4+50 Fence

2+15 To 2+50 Water

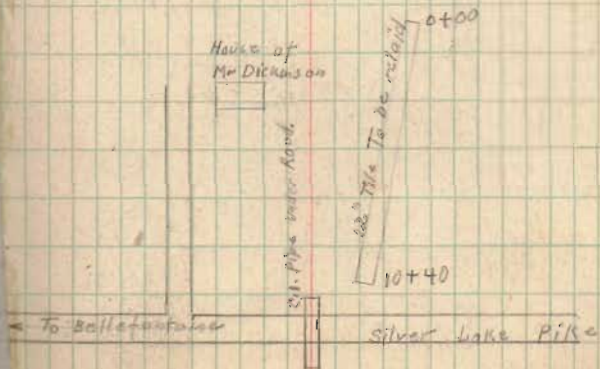

(Continued on Page 9)

Miller Survey Monroe^{and} Zane Twp. Survey 9679

- A. Oak Hub Placed by Wright.
- B. Iron placed by Wright
- " " " "
- D Stone found.
- E Point used (no stake driven)

- AB $\frac{1}{2}$ of Road
- BC. Present Fence line
- CD. No Fence (Note data)
- DA Present Fence line
- EB This distance was given in Book "Plat of Lines" Zane^{and} Monroe Twp Page 8

BOOK "C" PAGE 384

7.53 ACRES IN MONROE TWP.
 8.45 " " ZANE "
 15.98 " TOTAL

Oct. 28, 1824
 Friday,

Wright
 Smucker
 Mr. Harvey Miller

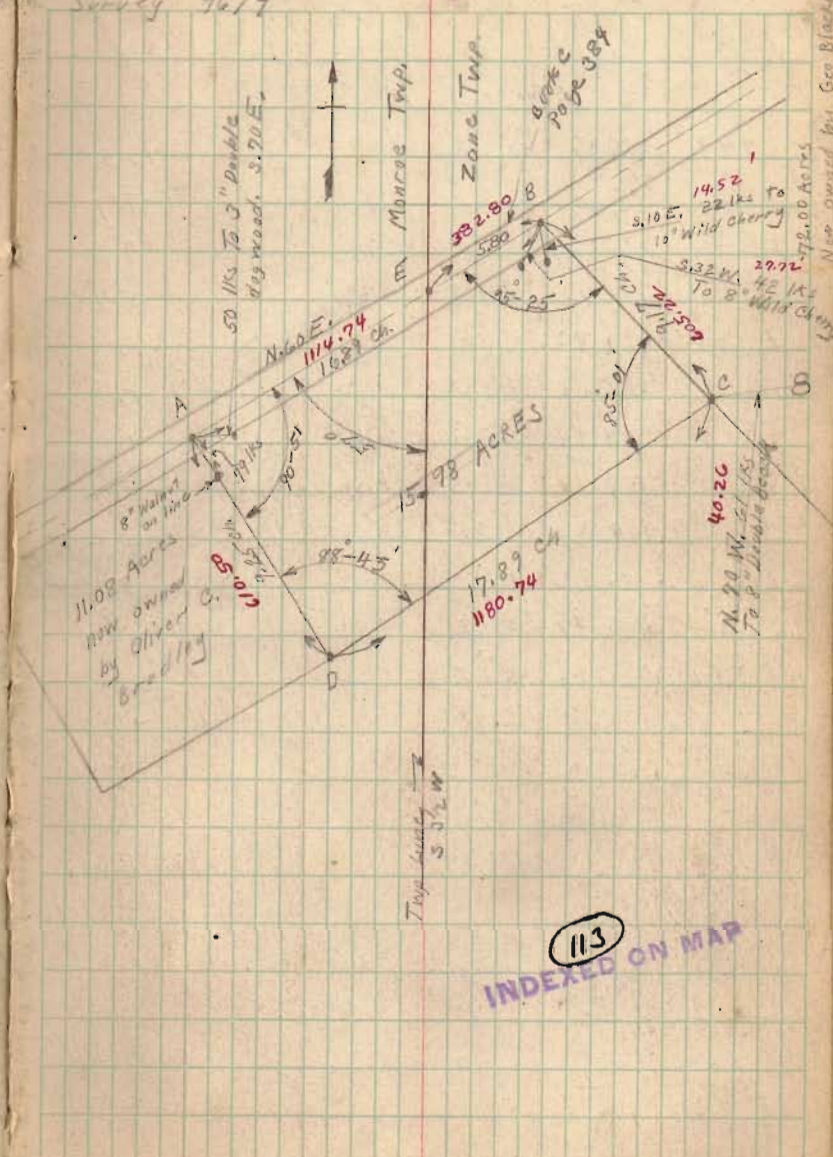

113 INDEXED ON MAP

New owned in Co Blackburn

Frank Dickinson Tile Ditch

Sta.	Hub	Flowline	Cut.	Sum.	Yds.
10+40	105.37	102.00	3.37	7.16	13.3
10.	105.64	101.85	3.79	7.49	34.7
9	105.23	101.53	3.70	7.42	34.3
8	104.93	101.21	3.72	7.68	35.7
7	104.83	100.87	3.96	8.58	43.8
6	105.19	100.57	4.62	8.82	44.8
5	104.45	100.25	4.20	8.71	44.3
4	104.44	99.93	4.51	9.20	51.1
3	104.30	99.61	4.69	10.02	60.2
2	104.62	99.29	5.33	11.23	73.0
1	104.87	98.97	5.90	9.50	52.8
0	102.25	98.65	3.60		
				Total	488 Yds.

(Continued from Page 7)

Plan "B"

Flowline	Cut	Sum	Yds.
102.00	3.37	7.08	13.2
101.93	3.71	7.17	33.3
101.77	3.46	6.78	31.5
101.61	3.32	6.70	31.0
101.45	3.38	7.28	33.8
101.29	3.30	7.22	33.8
101.13	3.32	6.79	31.5
100.97	3.47	6.76	32.4
100.81	3.49	7.46	34.7
100.65	3.47	9.19	51.1
99.65	5.22	8.82	44.7
98.65	3.60		
		Total	371 Yds.

488
371
117

$\frac{117}{371} = 32\%$

30%

CEMETERY NEAR PICKRELL TOWN

SURVEY 1221

DEED VOL. D PAGE 123

S COLYAR AND WIFE

TO

WILLIAMS AND PEARSON DEC. 12, 1829.

A. IRON BY WRIGHT in E of ROAD

B " " "

C " " "

D " " " in E of ROAD

AB 6.14 chains

BC 9.98 " (?)

CD 11.30 "

DA 10.30 "

DA 13 E of Road.

INDEX ON MAP

See Page 12.

NOV. 1, 1924
FINE DAY

WRIGHT.
SMUCKER.

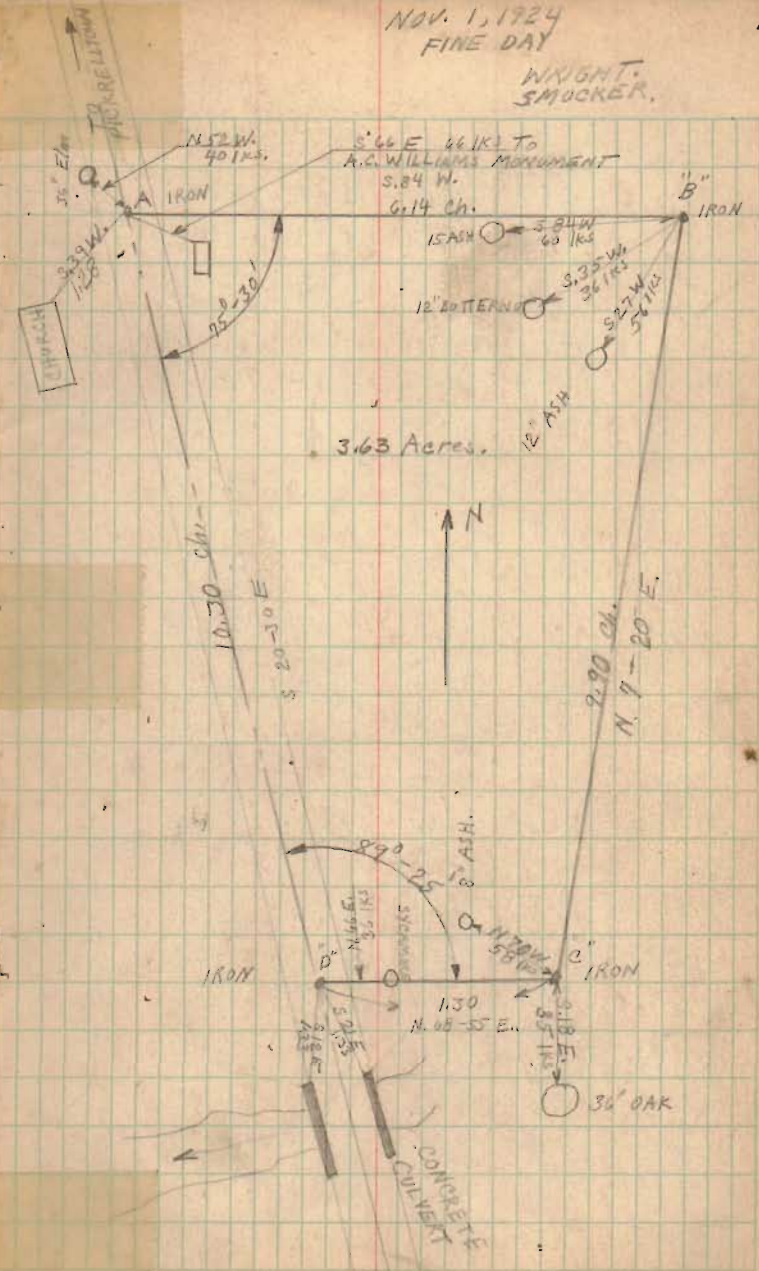

Kerns Survey survey 3164
 East Liberty Ohio

(15)
 INDEXED ON MAP

Survey at East Liberty 11/17/24

W. H. Montgomery

Wm Smucker

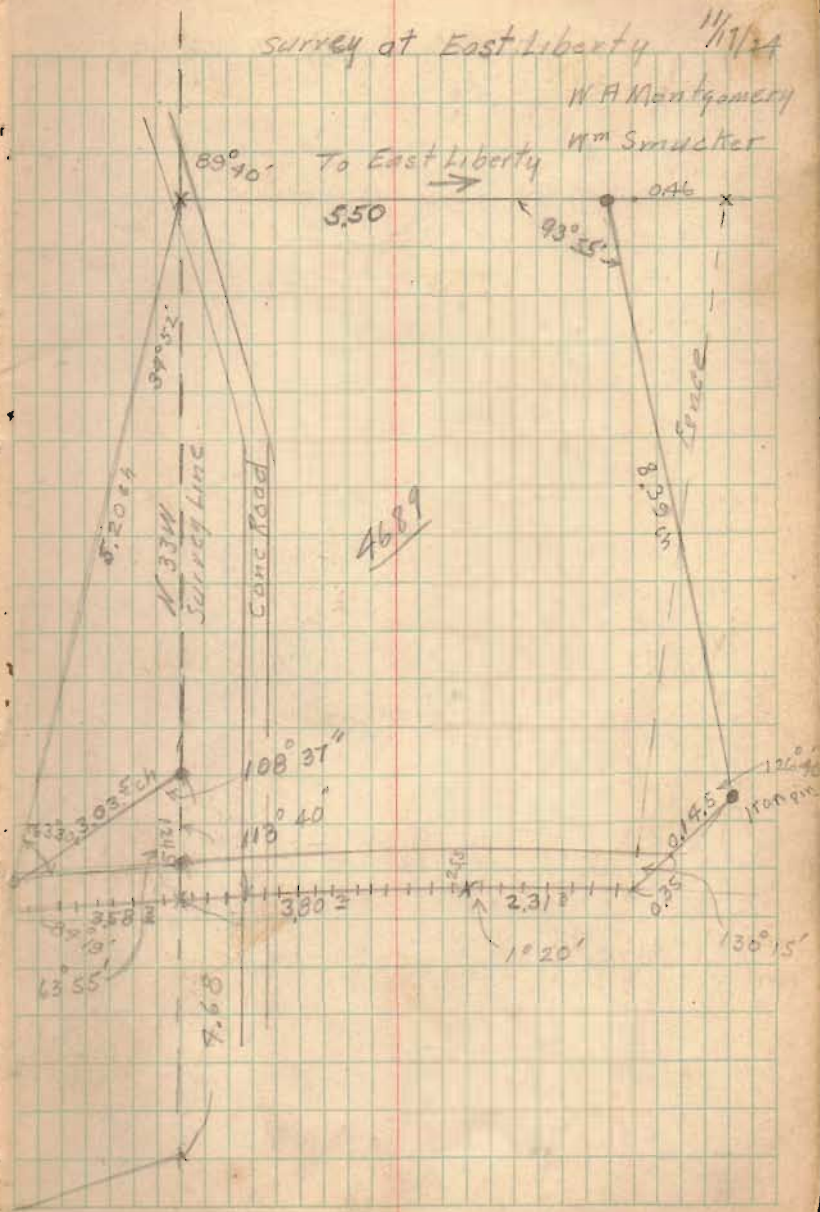

Cemetery Near Pickavilltown

See Page 10

A. IRON. (Same as shown on Page 10)

B, C and D (See Page 10)

116 INDEXED ON MAP

33
66
132
198
264

Nov. 18-1924
Snow melting
Wright
Smucker

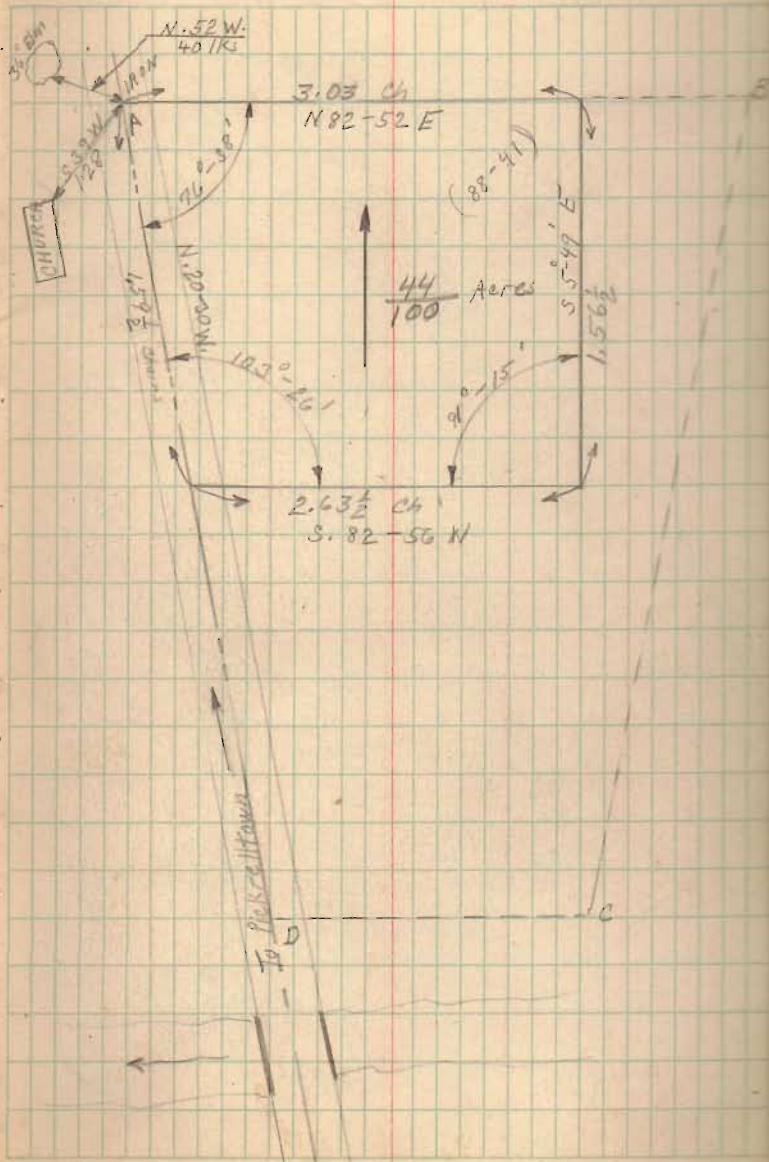

Dec. 22, 1924
Ground frozen

F. Wright
John Scheff

SCHEFF SURVEY (LAKEVIEW OHIO)

Note:-

The water line had been in for some time and only approximate location could be seen. Mr. Scheff pointed out where water line was.

Field measurements by Wright were. 50' right of way from fence to fence; 85' from property line to property line over water line; 119' from property line to hydrant and 8' and 6' at dead end as shown

Case # 15268

Anna Schoef Plaintiff

Village of Lakeview

To be heard Dec. 30, 1924

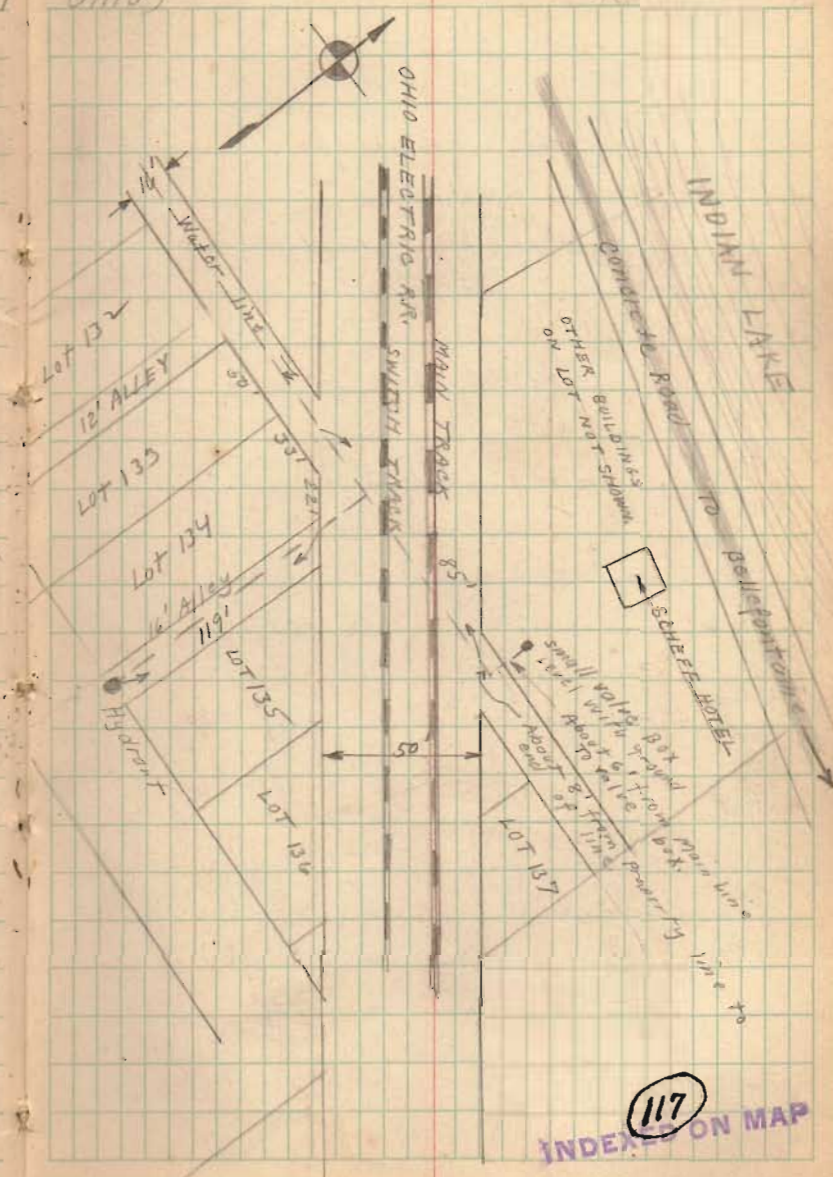

INDEX ON MAP
117

Troyer Survey Liberty Twp.
Sec. 30 T 3 R 13

All Iron Pins were placed by us
and were 1" Dia. 2" Long.

(120)
INDEXED ON MAP

Feb. 7, 1925
Thawing
Muddy
Smucker 16
Levi Troyer
E. Riddle

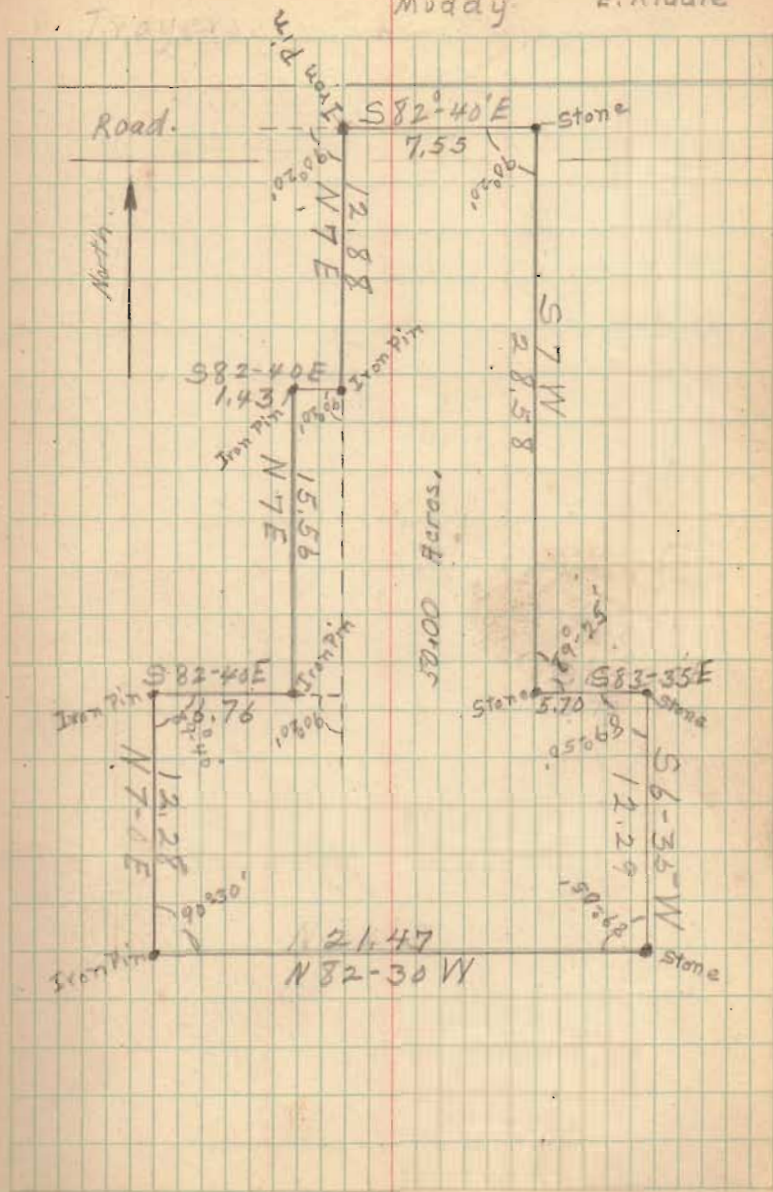

Survey for N. Bushong
E. Liberty.

(121)
INDEXED ON MAP

March 12 1925

W.A. Montgomery
W.M. Smucker
Harry Keller.

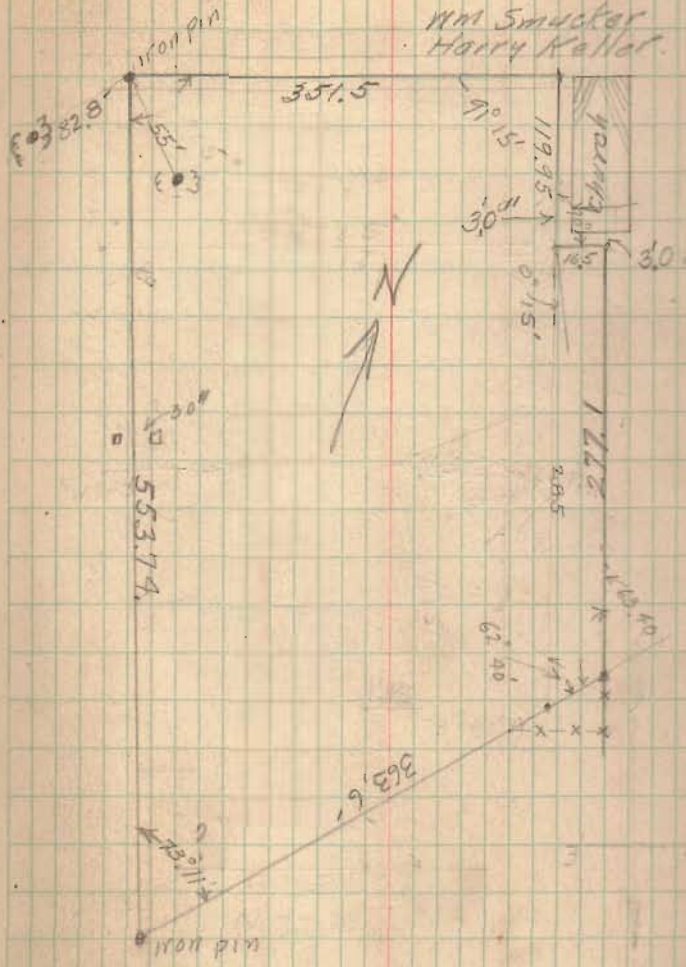

Relocation of Taylor Addition

P.B.C. = Iron pin. Sec Hillcrest Subdivision
page 3 of this book

D.B.F. & G. = Iron pins set on Krause Kop Addition
E-H = Iron pin set by Montgomery,
to mark SE Cor of Taylor's Add
As surveyed

122
INDEXED ON MAP

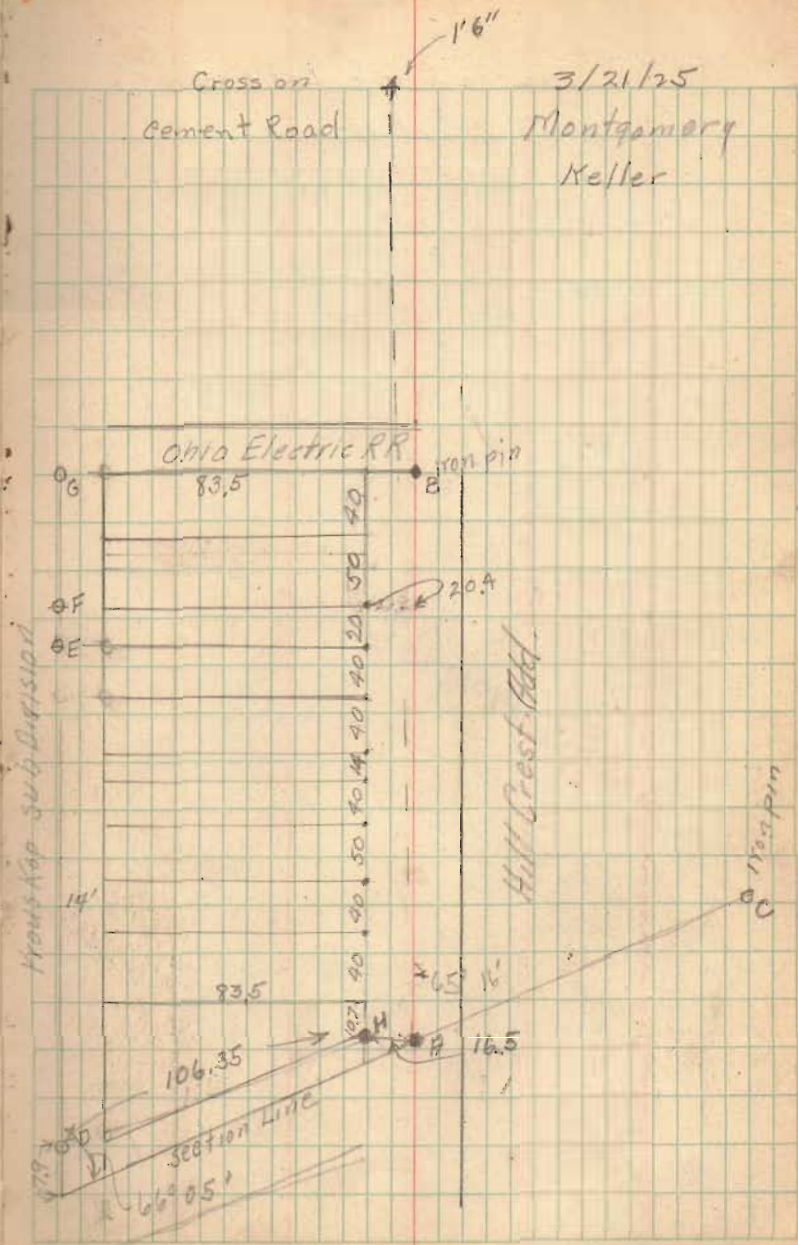

Survey of Lot 485
on Orchard Island.

3/21/25
Montgomery
Keller.

124
INDEXED ON MAP

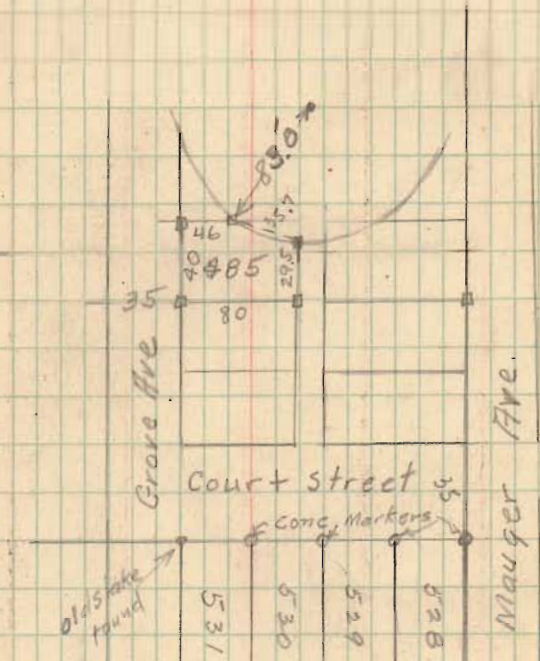

Hammer Survey -
Liberty Twp.
Sec. 32 T4 R14

1907
1908
1909
1910
1911
1912
1913
1914
1915
1916
1917
1918
1919
1920
1921
1922
1923
1924
1925
1926
1927
1928
1929
1930
1931
1932
1933
1934
1935
1936
1937
1938
1939
1940
1941
1942
1943
1944
1945
1946
1947
1948
1949
1950
1951
1952
1953
1954
1955
1956
1957
1958
1959
1960
1961
1962
1963
1964
1965
1966
1967
1968
1969
1970
1971
1972
1973
1974
1975
1976
1977
1978
1979
1980
1981
1982
1983
1984
1985
1986
1987
1988
1989
1990
1991
1992
1993
1994
1995
1996
1997
1998
1999
2000
2001
2002
2003
2004
2005
2006
2007
2008
2009
2010
2011
2012
2013
2014
2015
2016
2017
2018
2019
2020

125
INDEXED ON MAP

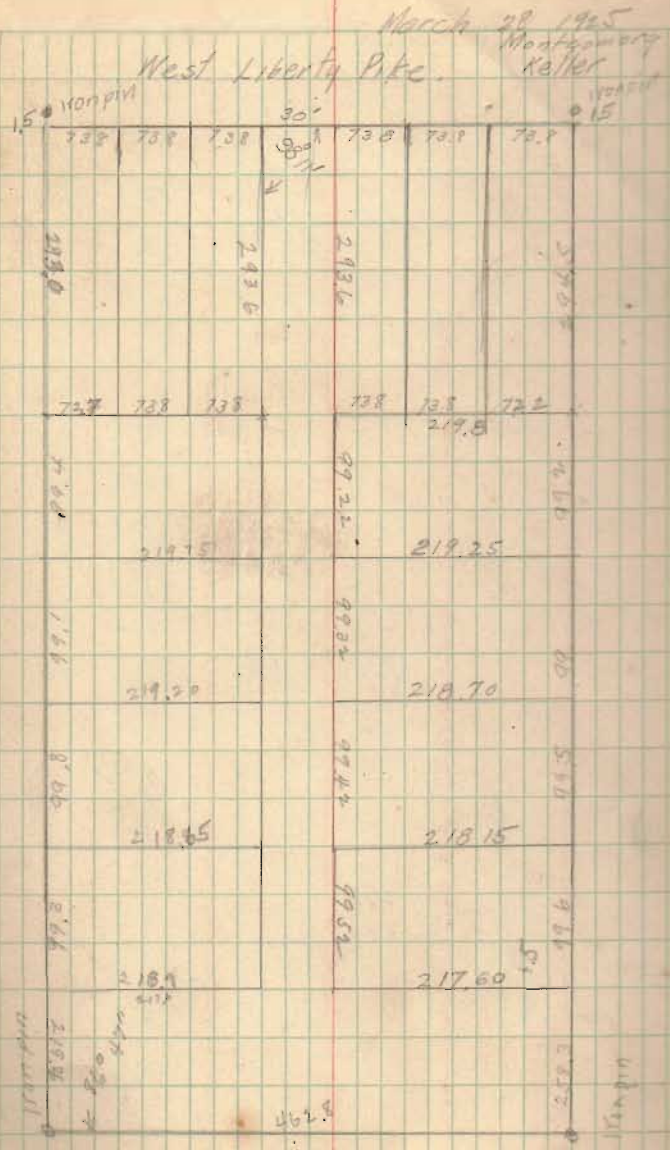

Survey for John Karris
 Survey 3220 Jefferson Tr.

- A old pin found.
- B = iron pipe 18" long by 1/2" diam
- C " " " " " "
- D stone found.

(126)

INDEXED ON MAP

March 28 1925

Montgomery
 John Karris
 Jacques

Bellefleur	IRON PIN	11.27	107
Zamboni	48	57° W	11.26 ch
P. 10	8 1/2" E 93° 30' north		8 1/2" iron pin

384 1/2 E
 18.84

15 85 1/2 W
 18.79

see page 55 of
 this book. This
 is same corner
 as marked
 on page 55

N 5 E
 11.68 ch

stone

C.W. Cochran and City Bldg Loan Co

Survey 3221 Monroe Twp.

A = found stone with NW Cor. Short House 791ks
SW Cor - 581ks

- B = found walnut stump drive iron pin
- C = drove iron pin in hedge root
- D = iron pipe driven in center of road
- E = iron pipe " " " " "
- F = iron pipe " " " " "

127

INDEXED ON MAP

50/0
4
40/50

April 14 2
W.A. Montgomery
Wm. Zimmerman

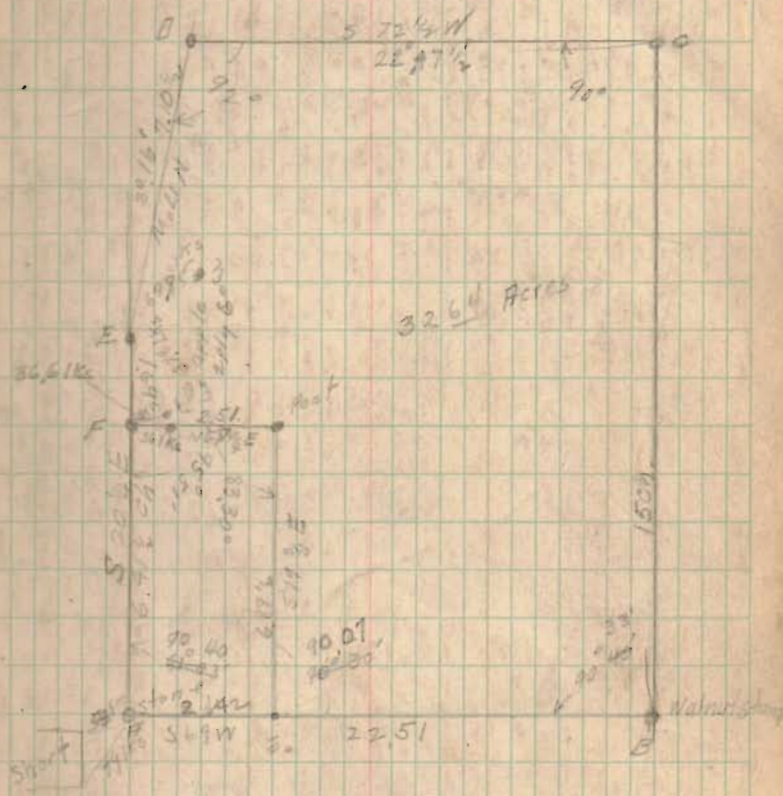

205
7-5

West Liberty Cemetery



37'

410.0 ft to fence

INDEXED ON MAP

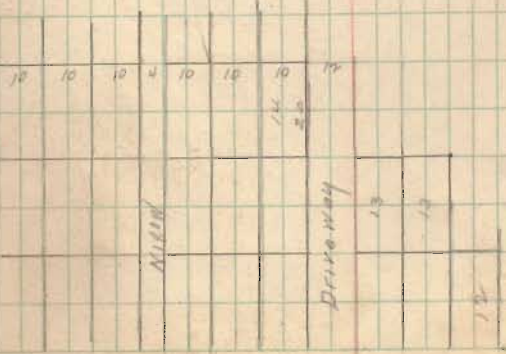

173
875
2,405

Survey for Jessie Reagh 4/1/25
W.A. Montgomery
H. Smucker

Bellefontaine
& Chillicothe

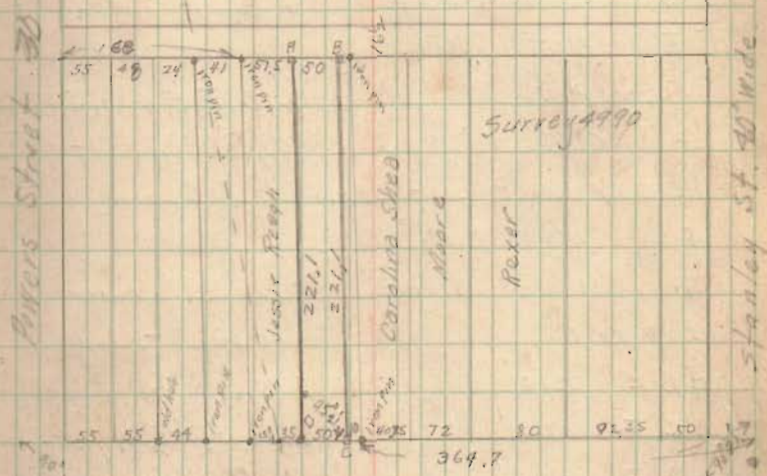

- A - iron set 290.5 East of Powers on S - alley
- B - " " 290.5 " " " " " "
- C - " " 85 " " Ludlow and 30.85 East
- D - iron pin 35 " " and 26.85 East of E. of Powers

All other iron pin ^{indicated} found on ground
for further notes see Field Book # 56 and Plot Book D page

129

INDEXED IN MAP

measured on Stanley 525
measured on Powers 525.10
set nails at 258.25 from Chil 4/1
Powers + Stanley
L Stanley + Chil 90°
nail on Stanley 2' west of 4
L Stanley + Chil 90° 31'

measured on Chil.
20. street line
70.5 fence
142. fence
200 fence
214.7 iron pin East side of alley
260.7 West side at alley near from Shery
260.78 West side Reagh iron pin at Reagh West
41 iron pin at
45 old hub
210.1 to E of Power from Reagh

Set stake at 290.5 from E. foundation
on line of alley
Set stake at 290.5 from E. Power
West side line 291
East line 261
L with Chil = 90° 31'

Geo. B. Weimer - Surrey West Liberty
 S.E. Quarter Sec. 33 - T. 5 - R. 13

- K Apparent \angle of Sts.
 A " Center of Runkle St. over stake
 B Stake
 C "
 D "
 E Point
 F Post
 G "
 H Apparent \angle of St.
 J " " " "
 M Post and Stake
 L Post
- AB = 112.0'
 BC = 87.0'
 CD = 69.0'
 (AD \perp DE \perp of Muddy Run)
 DE = 271.0'
 EF = 173.0'
 FG = 82.2'
 GH = 311.3'
 HJ = 172.0'
 JK = 268.5'
 KA = 339.5'
- A, B, L, M, J, K, A
 hand of Geo. B. Weimer
 B, D, E, F, G, H, J, M)
 L, B hand of
 H. J. Huber
 " " " "
 Geo. B. Weimer
 propose to buy
 B, C, M, L, Weimer
 contains 49/100
 M. J. Huber.
 North of
 Runkle St.
 ACJK - 1/2 Acres.

INDEXED ON MAP
 (130)

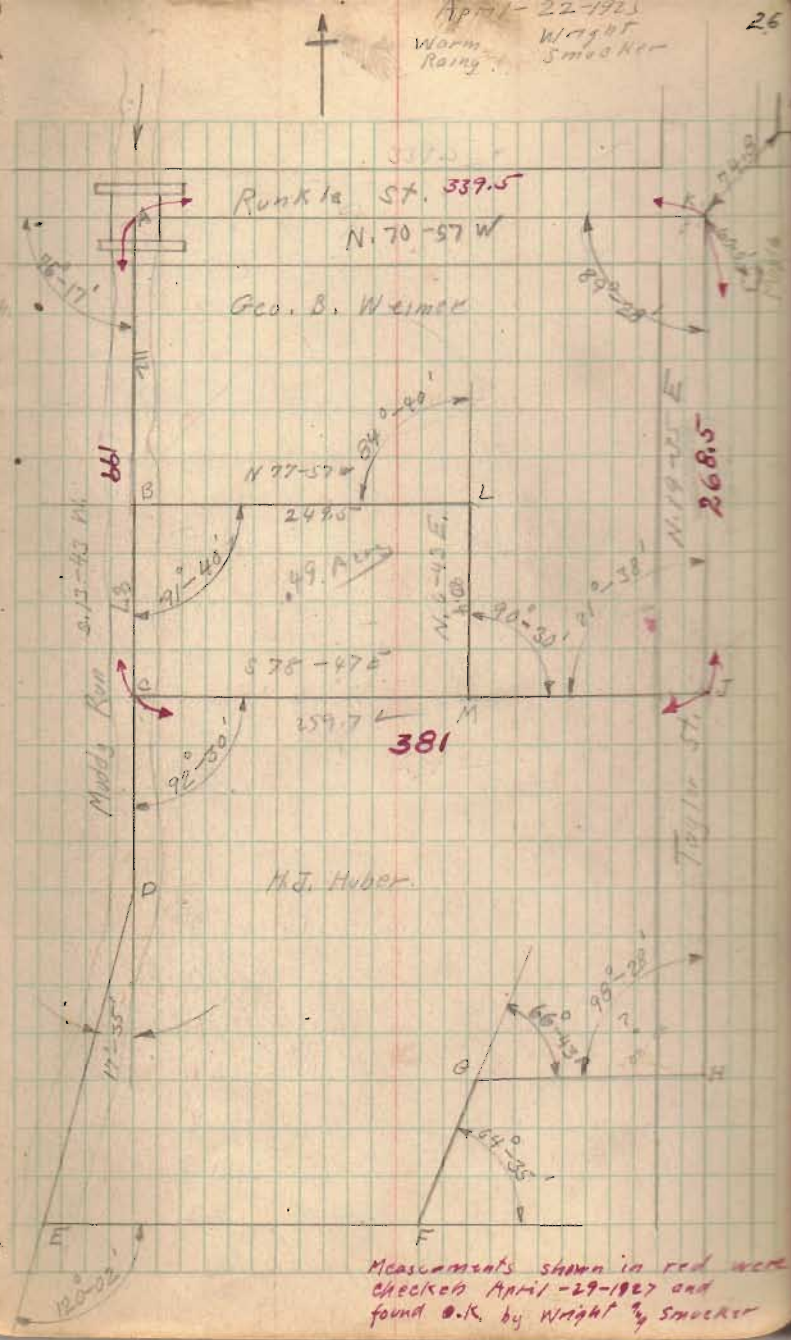

Patterson Survey Bellefontaine
Alley at Powell Block.

	+S	H.L.	-S.	Elev.
A	6.66	106.66		100.00
B			6.52	100.14
C			6.52	100.14
D			6.52	100.14
E			6.10	100.6
F			6.20	100.5
G			5.52	101.1
H			5.40	101.3
I			5.56	101.1
J			4.78	101.9
K			4.20	102.0
L			5.48	101.18
M			5.10	101.50
N			5.63	101.0
O			5.63	101.0
P			4.80	101.9
Q			5.00	101.7
R			6.30	100.4
S			5.41	101.3
T			6.4	100.3
U			7.15	99.57

INDEXED ON MAP

131

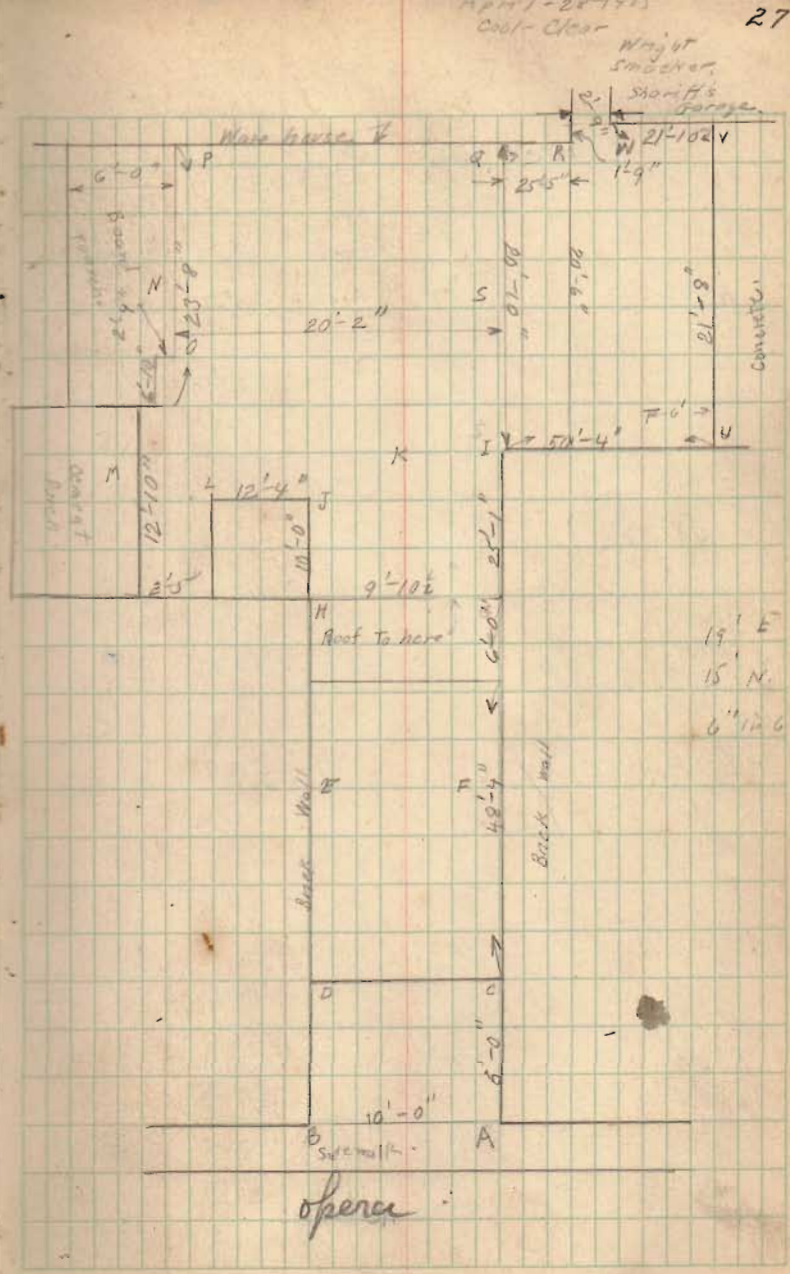

Patterson Survey Continued

TS.	Mil.	S.	Elev.
-----	------	----	-------

106.66

V.

2.20 99.46

W.

6.33 99.3

INDEXED ON MAP

Harris Surrey (Auto Misshap)
 Liberty Township.

TS	Mi.	-S	Elev
6.00	106.00	100.00	At A.
		11.00	95.0 100' N. of A.
		3.00	103.0 100' W. "
		1.00	105.00 240' W. "
		1.7	104.3 100' S. "
		0.7	115.3 200' S. "
		1.0	105.0 288' S. "
		14.0	92.0 100' E. "
		5121	100,79

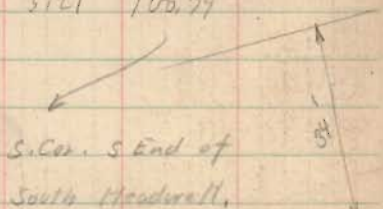

192

INDEXED ON MAP

May - 7 - 1925 29
 Cool
 Wright
 Smoker
 Mr. Harris

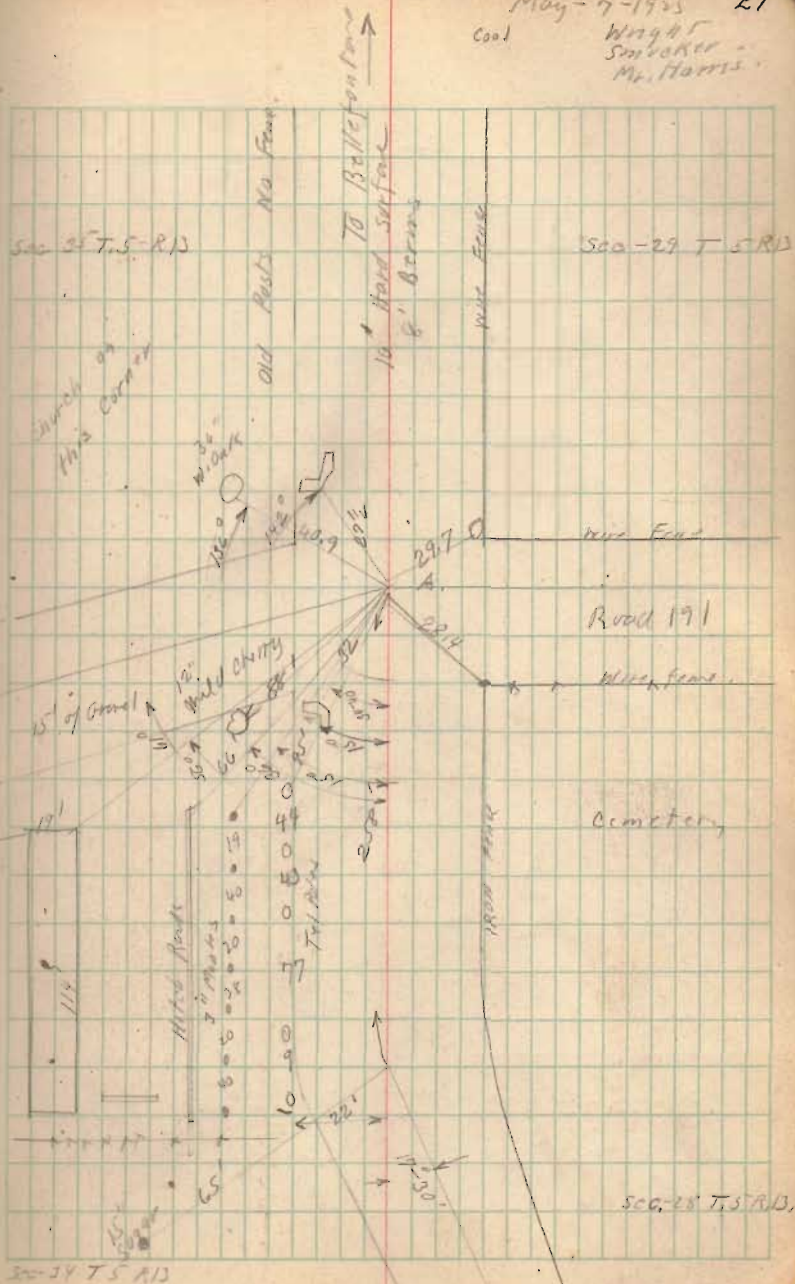

Sec 24 T. 5. R. 13

Sec. 28 T. 5. R. 13.

Northington Survey (Continued)

INDEXED ON MAP.

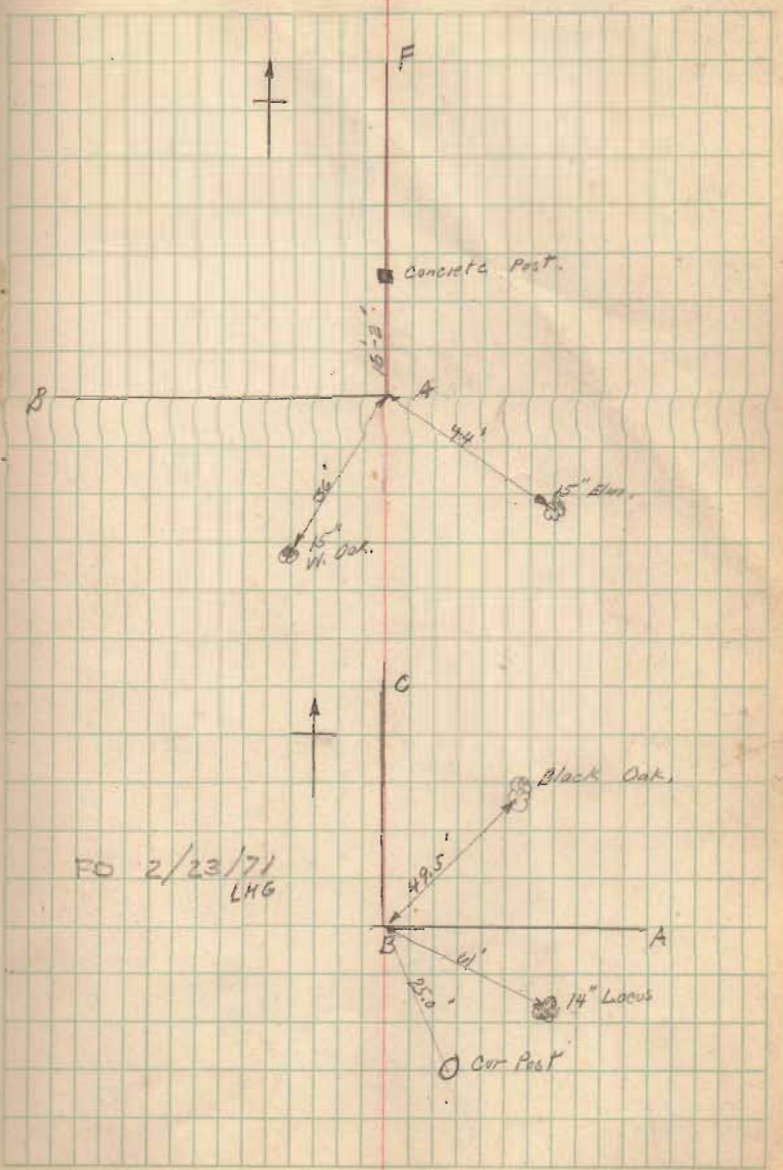

Worthington survey (Continued)

INDEXED ON MAP

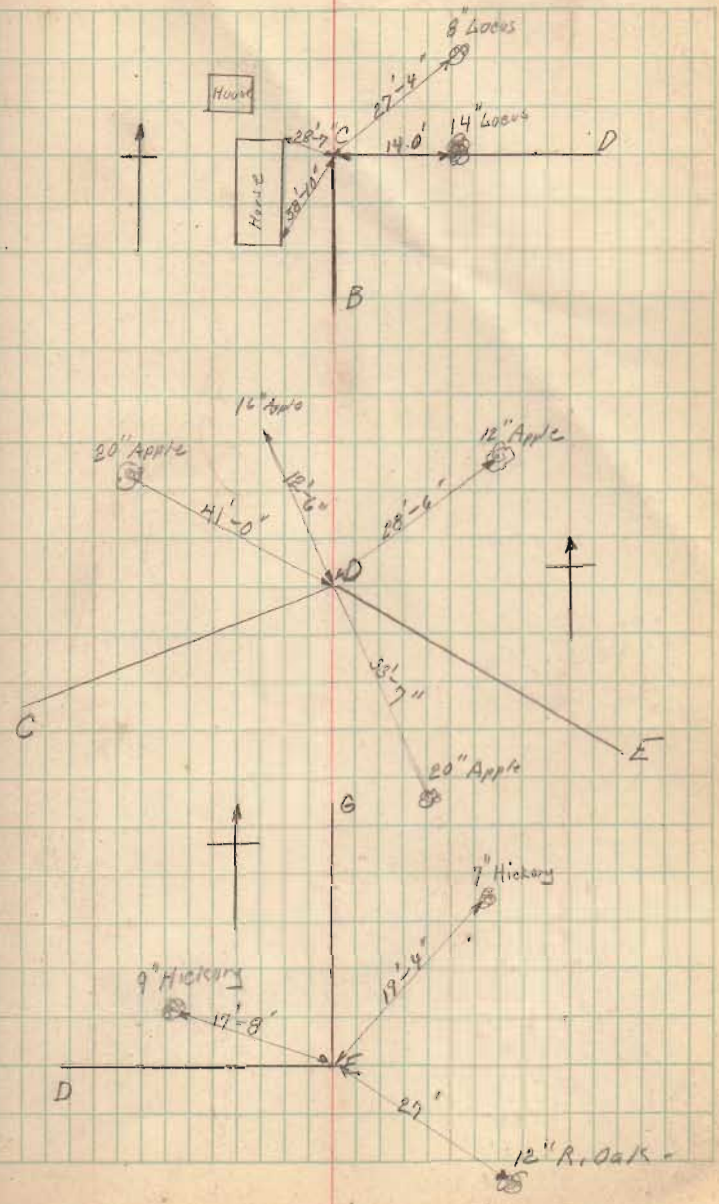

Worthington Surrey (Continued)

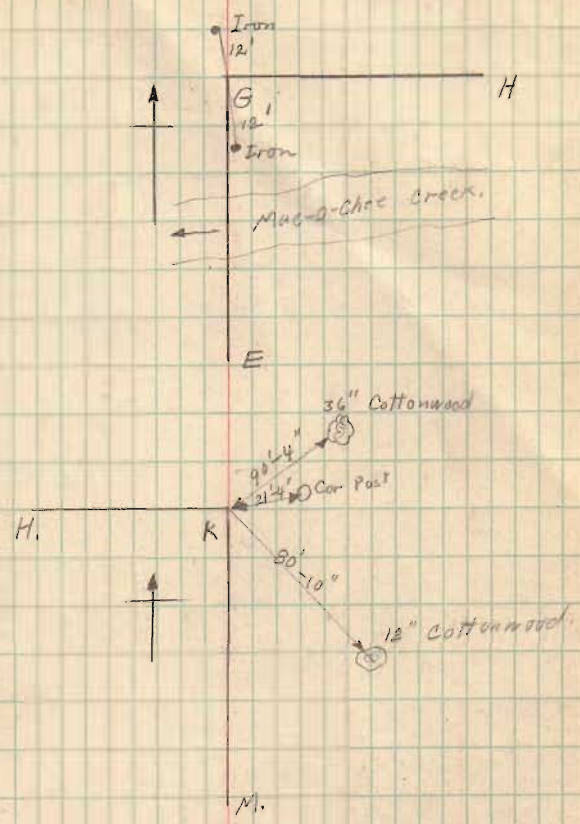

INDEXED ON MAP

Warthington Surrey (Continued)

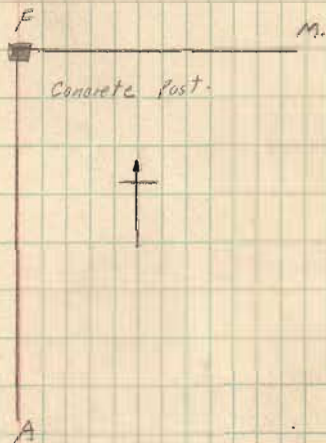
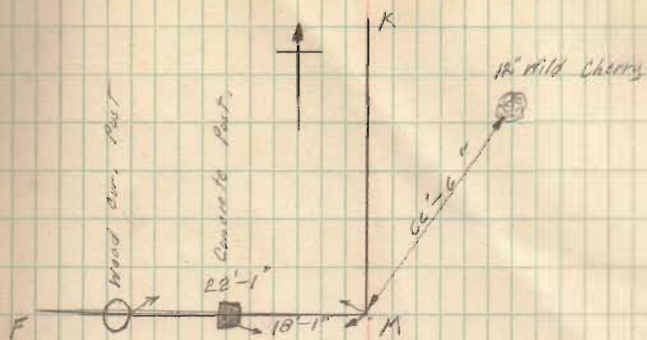

INDEXED ON MAP

Worthington Survey (Continued)

Road # 1 60' Wide Vol. 4 Page 25

Road # 15 50' wide Road Record # 1 Page 33-47

Road # 47 40' Wide Road Record # 2 Page 132-162

Road # 175 60' Wide Vol. 4 Page 87-122

INDEXED ON MAP

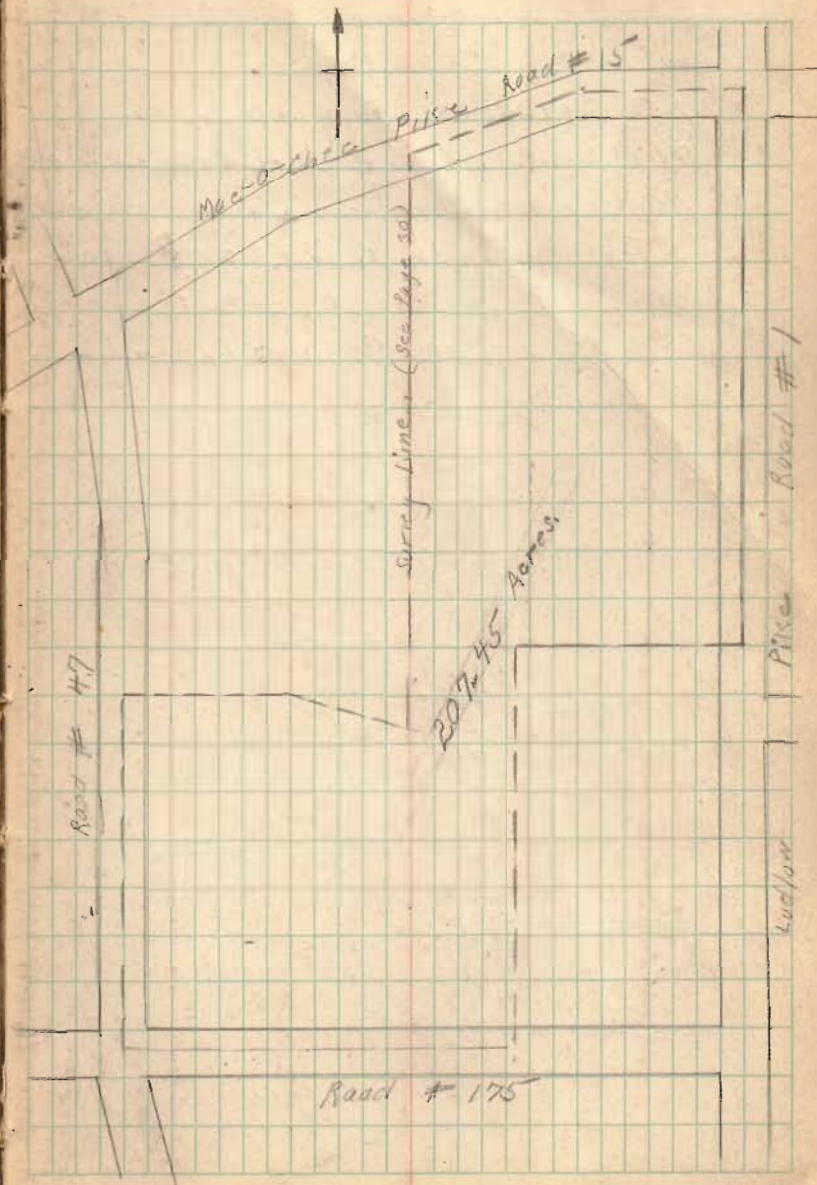

Survey Lake to school Dist
 Witnesses South Corp. Line
 I B & Ludlow South Line Corp.
 708' south of line between Bridget
 Kelley and John Goldsmith
 Telephone pole N of E 28.5
 maple 6" West 72.1
 S. end top West Coping Stone bridge
 N 28.6 H

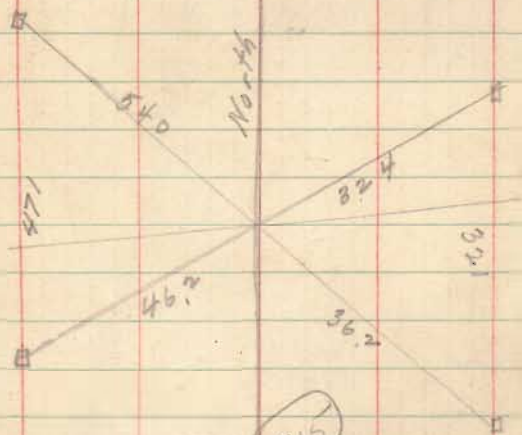

134

915

INDEXED ON MAP



Surrey Lake Tp. Sch. Cont.

Note Line thru Center WS Hamilton chimney
 Line hit 7 1/2' West of Corner at SW
 corner porch on Harpsters house
 and through Saltonized broader house.

Line east is 5.2' North of NE Cor of ^{house} ~~lot~~
 iron bar placed on township line + 15'
 South of Corp. Line extended

Witnesses: NE Cor barn 88.7
 NW Cor barn 47.5
 SE Cor House 68.8

(See Book 589 Page 22)

134

915

INDEXED ON MAP

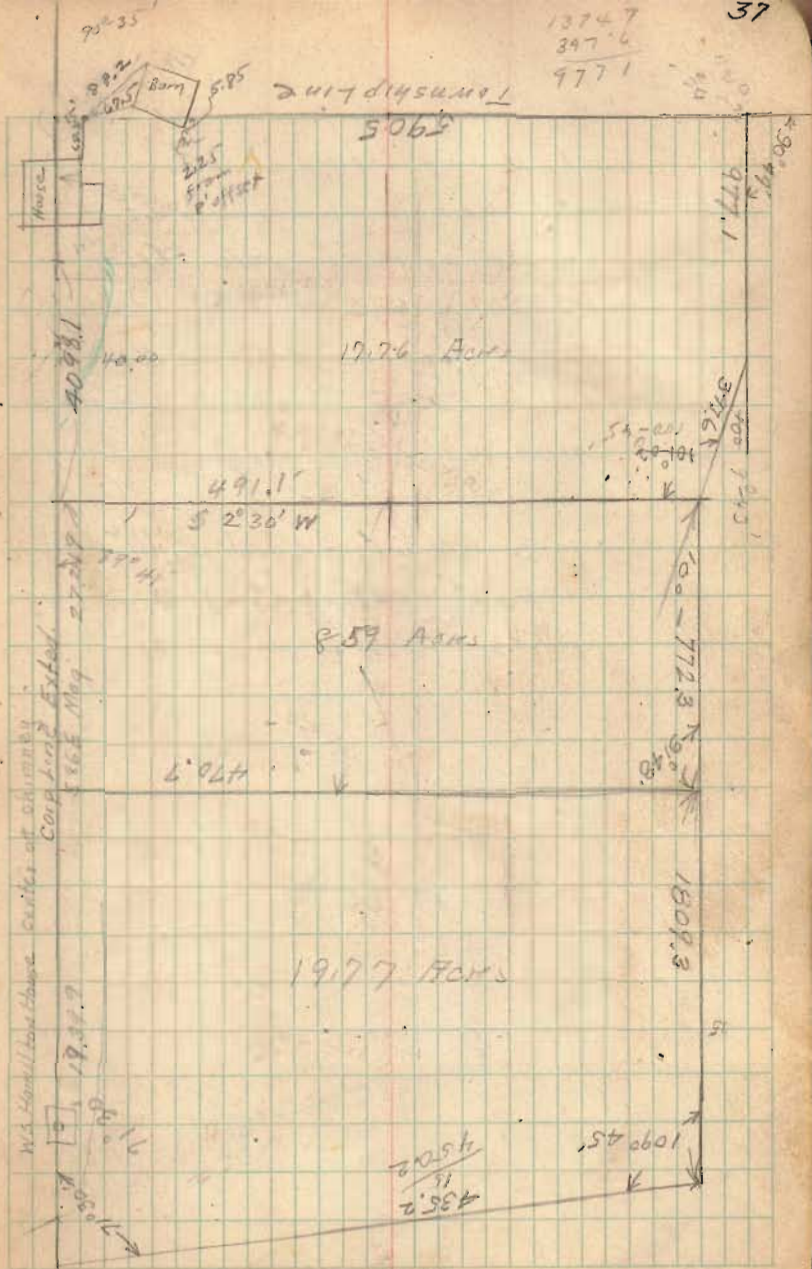

Used iron pin Corner Lot 939 + 955
 in Eastern Ave and Cooper st
 Measured on Eastern Ave. from
 Lot 939 68.5 to NE corner
 set stake; also 35 for wire
 turned $83^{\circ}45'$ as called for by deeds
 and struck 38.5 East of Ewing fence
 and 33 West of line of fence
 posts Marquis + Kendall, ^{line} moved,
 stake 2' West making the distances
 as shown on opposite page.

(134) (915)

INDEXED ON MAP

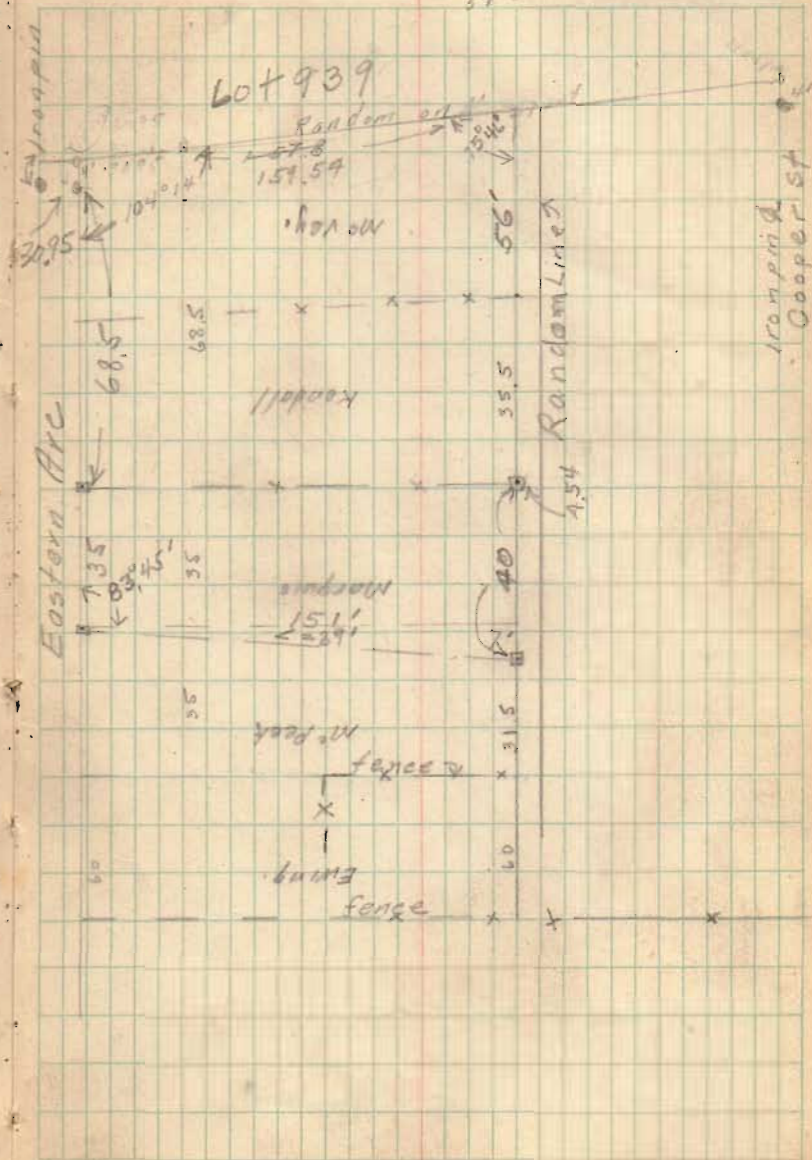

See Drawer R

A.D. Fitch Survey Quincy Ohio.

What is now P.T. 91 R.R.

was Darlington St.

Darlington St. 60'

Liberty St. 66'

Alleys 16 1/2'

Carlisle St. 30'

135

INDEXED ON MAP

Darlington St. (Now P.T. 91 R.R.) and
all lots were relocated by measuring

East from Stone found on lot 185.

All lot distances shown are from Plat Book
Fences

There is apparently a small excess
by noting distances to old fences etc.

Considering this excess I think it would
be better to use the present $\frac{1}{2}$ of
track as $\frac{1}{2}$ of Darlington St. However
stake intersect. as shown in sketch.

R.R. Road. Vol. 21 P. 462

Stone & Miami $\frac{3}{4}$ New St. (Not used)

Maple 10" S.E. 28.8'

" 10" S.W. 29.8'

C.P. Frame Bldg 39.7'

" Bldg " 52.9'

June 3-1904
Wm. W. Fitch
Supt. Eng. Dept.

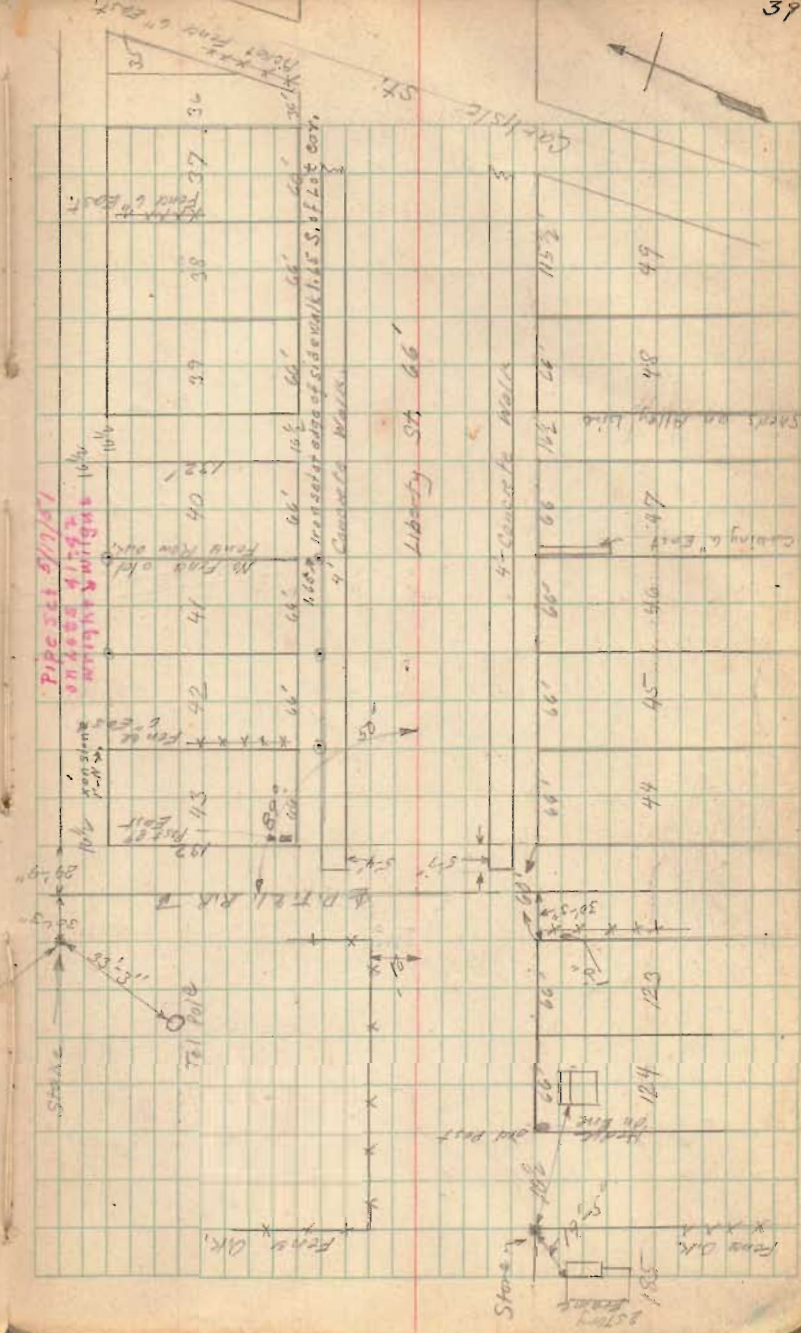

Sidewalks at Lakarview Stephenson

Stephenson St

±S.	H.L.	-S.	Elev.
	4112	10412	100.00
+20			4.12
+50			4.00
+80			3.98
+50			3.95
+200			4.00
+50			4.06
+23			4.13
+50			4.06
+100			4.04
+25			3.90
	Top of Rail		3.48
+75			4.10
+13			4.22
+50			4.68
+99 1/2	Old Walk		5.00

136

Irons found as shown in 2" gas pipe. We did not dig for irons and I am of the opinion almost all the iron is in Oak St. lots.

St.

Stakes placed on property line.

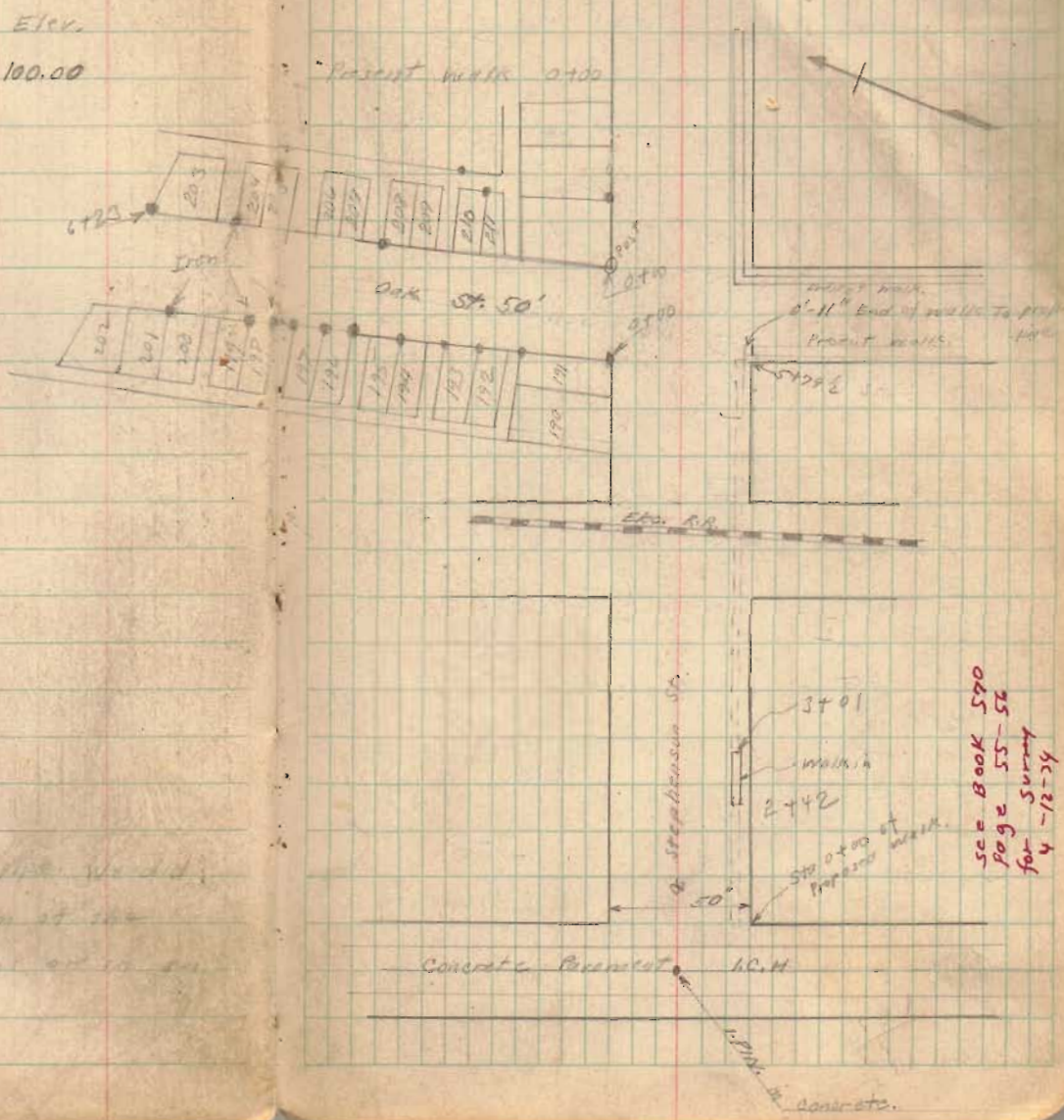

See Book 570
 page 55-56
 for Summary
 4-12-24

Warm

Sidewalks at Lakewood Oak St.

	+S.	M.I.	-S.	Elev.
B.M.	5.43	124.55		99.12
0+00			5.35	99.20
+50			5.27	
1+00			5.20	99.55
+50			5.12	
2+00			5.05	99.50
+50			4.97	
3+00			4.90	99.65
+50			4.82	99.72
4+00			4.75	99.80
+50			4.67	99.88
5+00			4.63	99.87
+50			4.79	99.76
6+00			4.85	99.70
+50			4.91	99.64
7+00	West side		4.97	99.58
6+70	East side			

+1.5%
-1.2%

End of old Walk S.E. Cor Oak & 7th

~~500 20 ft 40 ft DRAWING~~

Sidewalk at Lakeview Elm St.

	+S.	H.I.	-S.	Elev.
B.M.	4.45	104.45		100.00
B.M.			1.90	102.55
0+00			4.45	100.00
+50			4.60	99.85
1+00			4.75	99.70
+50			4.90	99.55
		104.15		
1+00				100.00
+50			4.30	99.85
1+00			4.45	99.70
+50			4.60	99.55
+60			4.63	99.52
2+10			4.78	99.37
+60			4.93	99.22
2+70 1/2			4.98	99.17

1299

INDEXED ON MAP

Part Brick walk - N.E. Cor. Oak 2nd Elm.
 Top of Hydrant N.W. " " " "

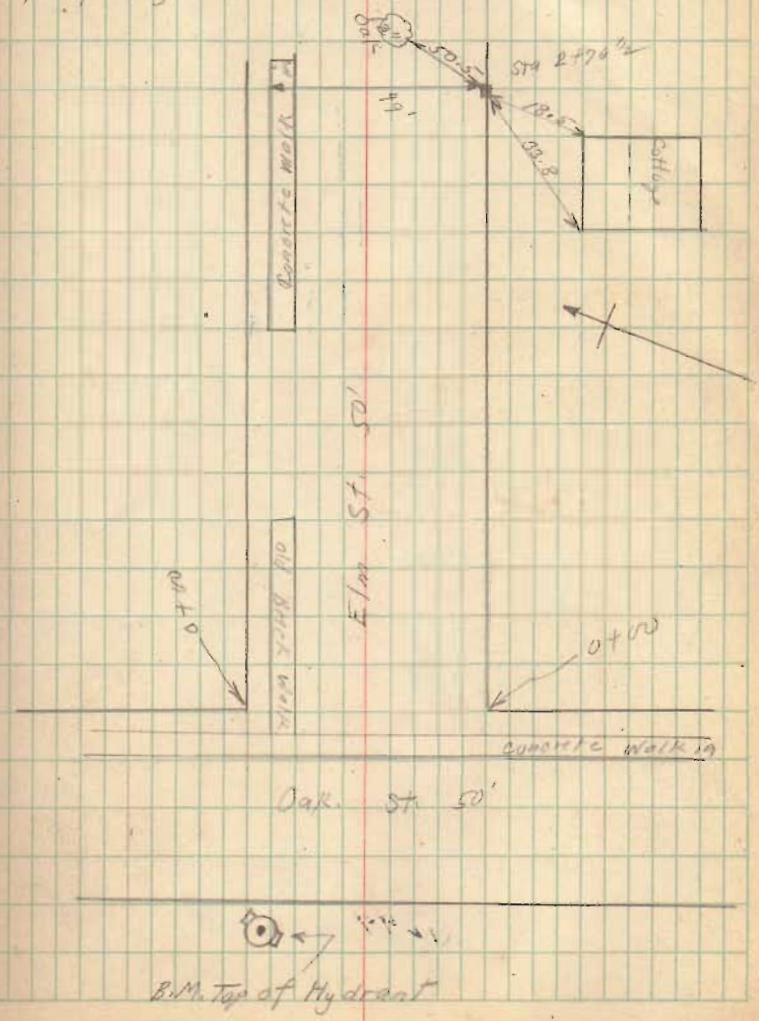

Sidewalk at Lakeside. Place St.

	+S.	H.L.	-S.	Elev	
0+00	2.00	102.00		100.00	Cor. Corner
0+20			4.45	97.55	Parade
+50			4.45	97.55	
+75			4.45	97.55	
0+100		102.00	4.45	97.55	
+50			4.85	97.15	
1+00			5.25	96.75	
+50			5.65	96.35	

Stakes placed as shown
and driven to grade

Old Hub
also New Stake to grade

New Stake

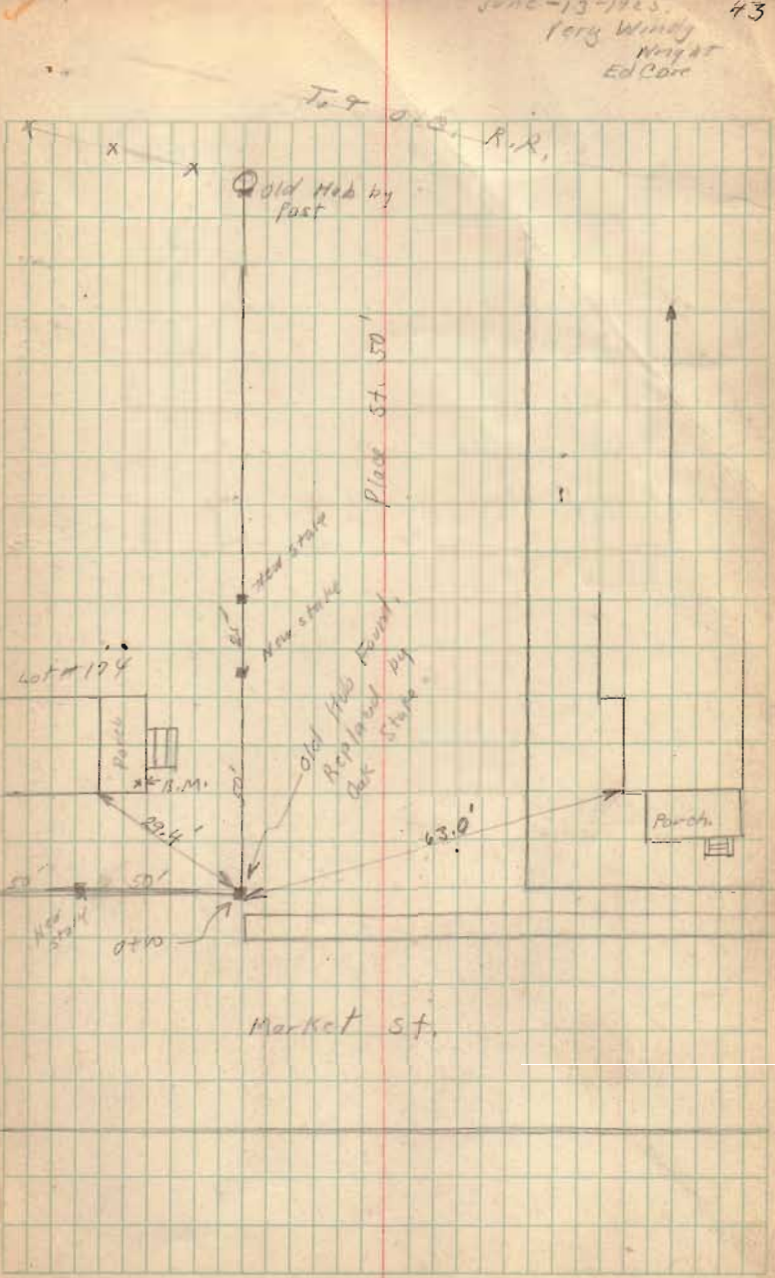

1299

INDEXED ON MAP

Road Near Andrews Farm Stokes

Road # 09

Note that stone B is not in line
between A and C. This is over

about 3' from A.C. Sec. 7

B is 15' from present fence.

No measurements were made
between stones.

See Road Survey Book 559 Page 6

137

INDEXED ON MAP

Sec. 18

June-17-1923

Made

Wright
Ed. Cox

44

Road 26

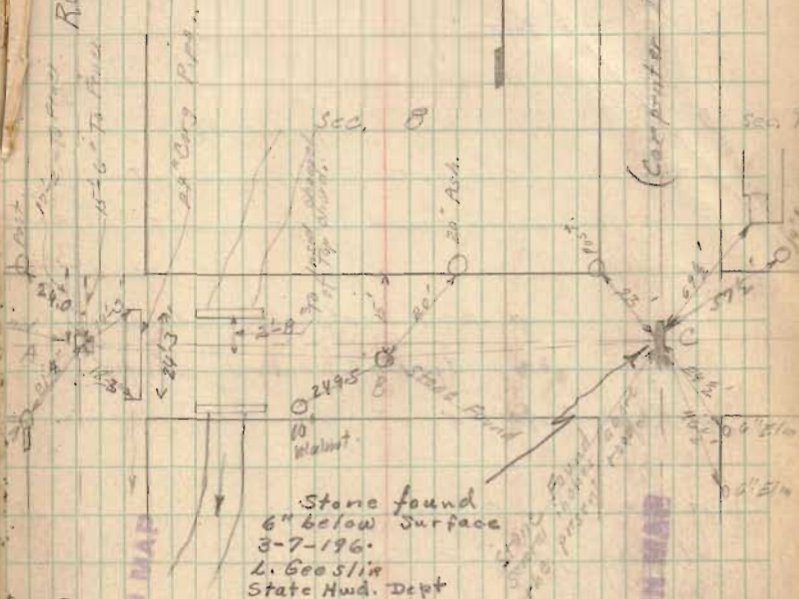

138

INDEXED ON MAP

Stone found
6" below surface
3-7-196.
L. Geo. Slin
State Hnd. Dept

Sec. 17

139

INDEXED ON MAP

Sec. 16

Fidler Survey Stokes Township

(140)

INDEXED ON MAP

- A Stone Found
- B Old Post
- C Old Post nd Stone found
- D Iron Pipe Placed by Weight
- E Iron (Post nail) Placed by Weight
- F No stone found Used $\frac{1}{2}$ of Road. Mr. Fox Stated that old post on West side of road was on property line. Measured 25' for post for $\frac{1}{2}$ of road. Apparently on

A C = 40.08 Ch.

Measured from F To D 40.08 Ch.

Made E Midway between F nd D

Made CD 20.00 Ch.

" BE 20.00 Ch.

All distances given in chains.

Line ED very birstly

Fidler deed Vol 121, Page 185

Castle " " 121 " 329

Watters " " 113 " 435

(Wanders Lake Survey Book 456)

June - 1911
Thunder Lake
F. Wright
Ed. Cox
Fidler 45

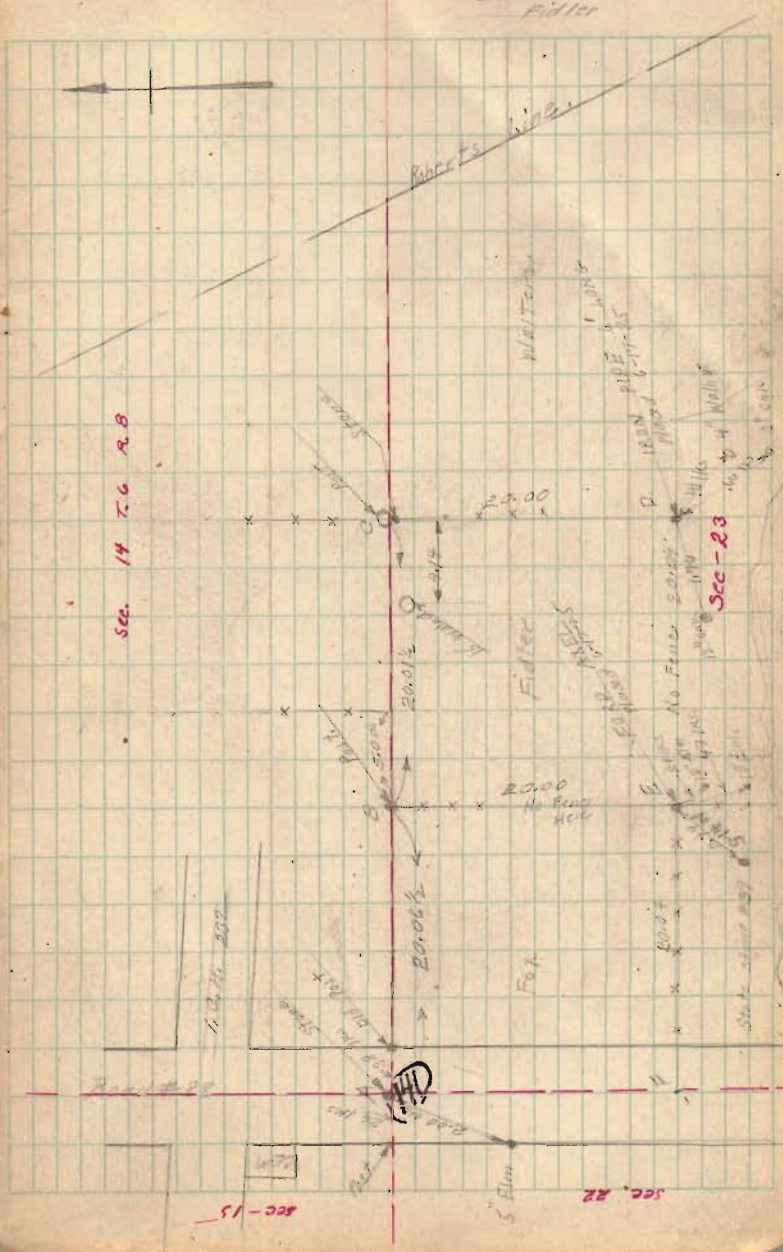

June - 22 1925
 H. E. Wright
 Elev. Vit Y, March, 24, 1936

9.95
 .58
 10.50

Sewer North Side of Court House

A - sewer Y located as shown 6-22-25
 dug open by George Henry March - 1936

	± S.	H. I.	- S.	Elev.	Gov. B. M.
Gov. B. M.	2.92	1253.80	1250.88	1250.88	Gov. B. M.
			10.50	1243.30	
			6.95	1246.85	

142

INDEXED ON MAP

Tile was not uncovered
 except at A
 Other location by
 surface indicatio-
 only

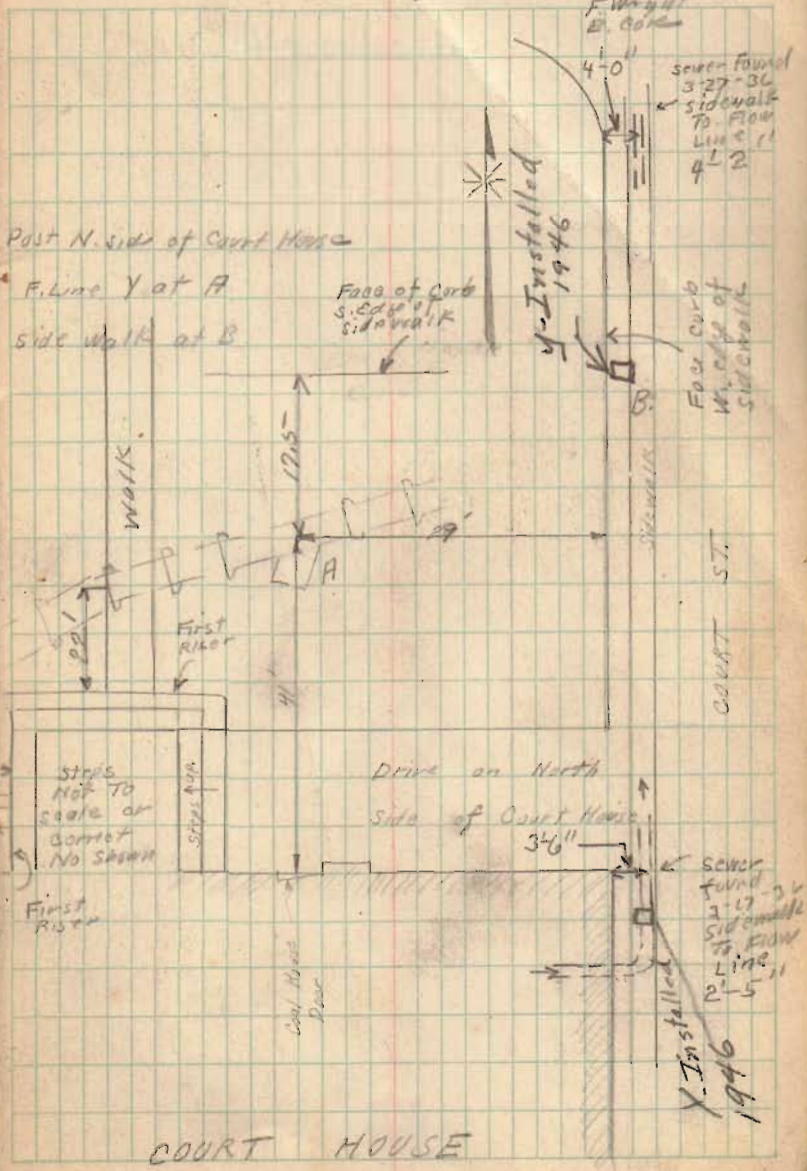
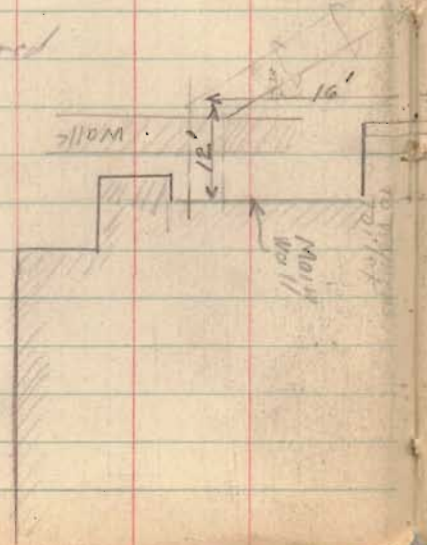

COURT HOUSE

9/4/68
DEG N

TELEPHONE CABLE
8" BELOW
STREET SURFACE

CHANGED
MATERIAL
SIDEWALK

CELESTIAL
LINE

ADJUSTED
GAS LINE
14" BELOW
STREET SURFACE

DOUBLE
WATER LINE

OPERA ST.

178.0'

9.95
.58
10.50

June - 22 - 1925
Mr. Eric Wright
Elev. Vit. Y. March, 24, 1936

46

4'-0" sewer found
3'-27"-36" sidewalk
To Flow
Line
4'-2"

Post N. side of Court House
Figure Y at A
side walk at B

Face of curb
S. side of
sidewalk

Y-Installed
1946

Face of curb
W. side of
sidewalk

WALK

12'-5"

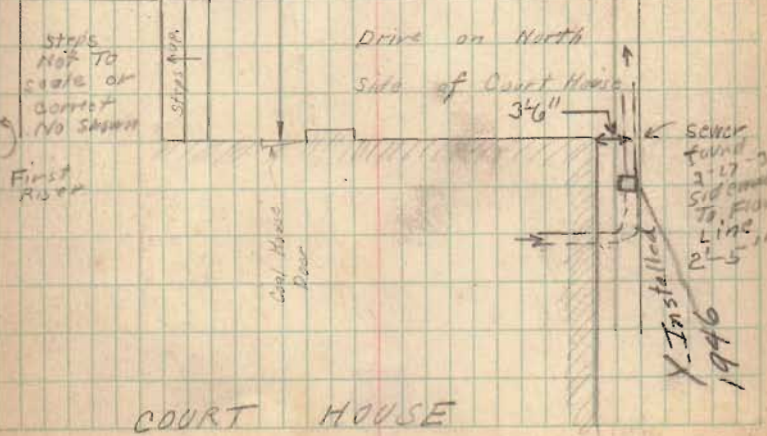

COURT HOUSE

Y-Installed
1946

Survey of Lot 18 for
OSIS + White Russel Point

(see Note Book 385 Page 46)

143

INDEXED ON MAP

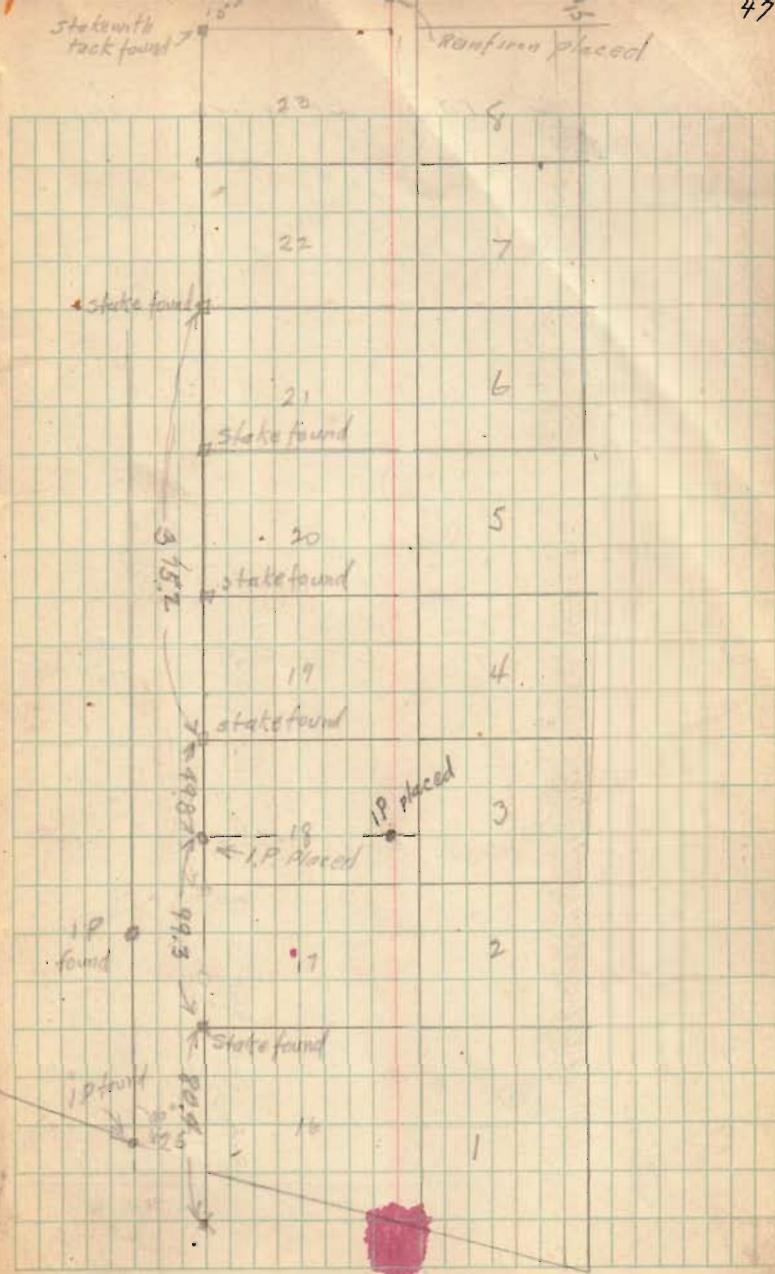

Water Line Lakeview Ohio

Hubs Placed 3' on Right
of Water Line.

See Page 49 for Witness
To Iron Pins.

1.C.H. Concrete Road
To Linn

144

INDEXED ON MAP

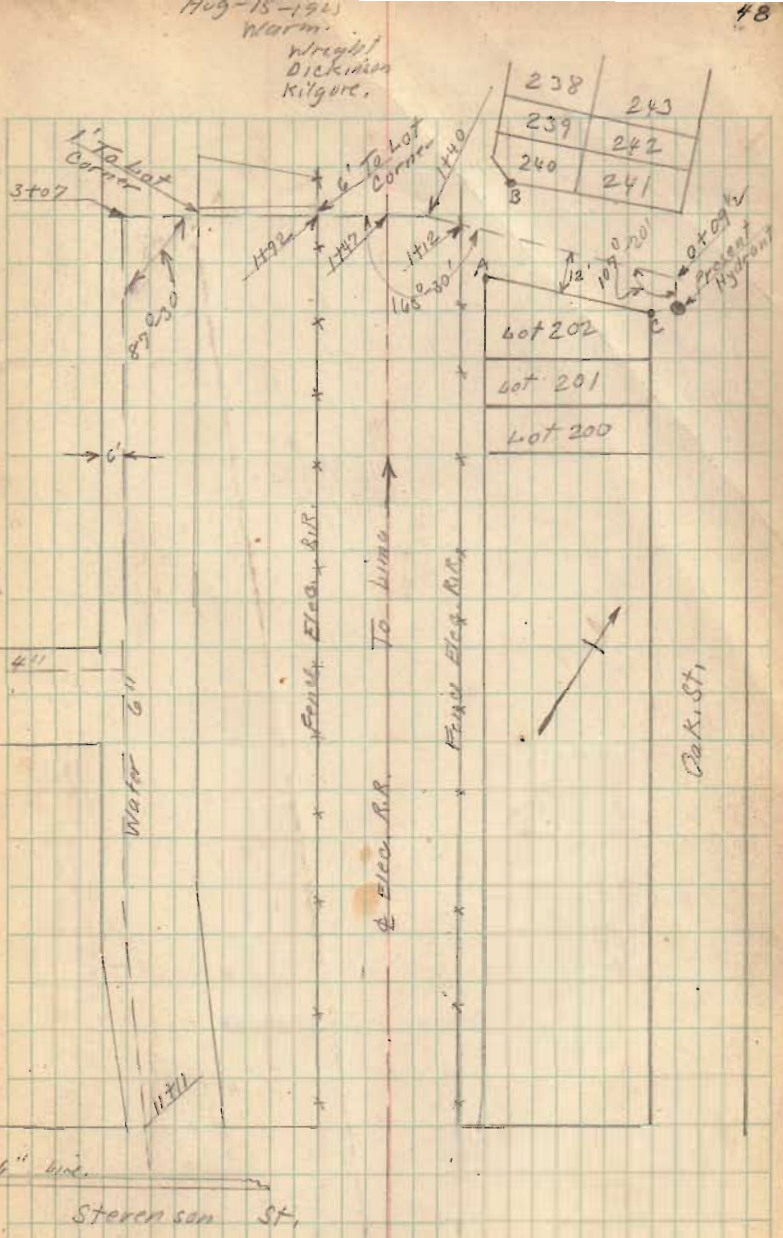
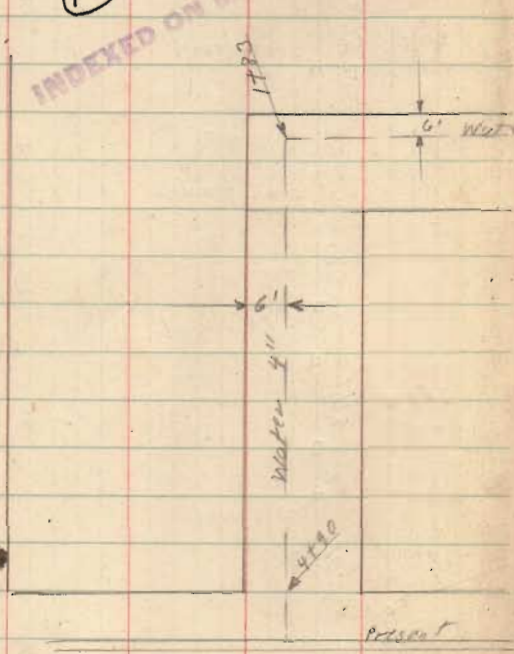

Water Line Lake View

	+S.	H.I.	-S.	Elev.
B.M.	1.92			
0+00			4.04	
0+09			4.60	
1+00			4.81	
1+41			3.73	
Top of Rail			2.52	
2+00			4.78	
3+00				

INDEXED ON MAP

Aug 15-1923

Clear

Wright
Dickinson
Kilgore

49

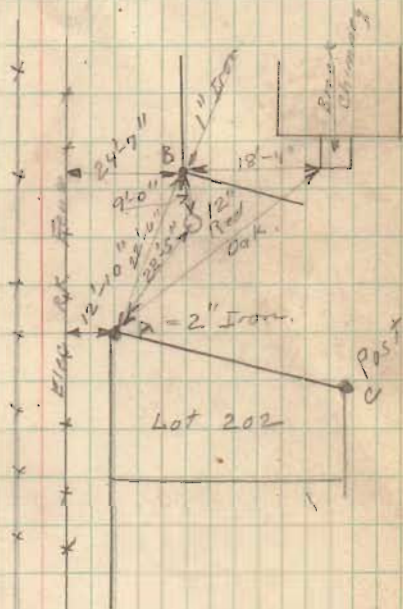

Surveyed for W. B. Coen
 8/22/25
 W. A. Montgomery
 Wm Downing

Seminole Street 50'

Prop line 6' from sidewalk

145

INDEXED ON MAP

104.55
 41.67
 62.88

Q Mon. 34.25



Park St 50'

Surveyed for Claude Brubaker
and Farmers Bank Co
sept 7 1925

WAM
Wm Downing

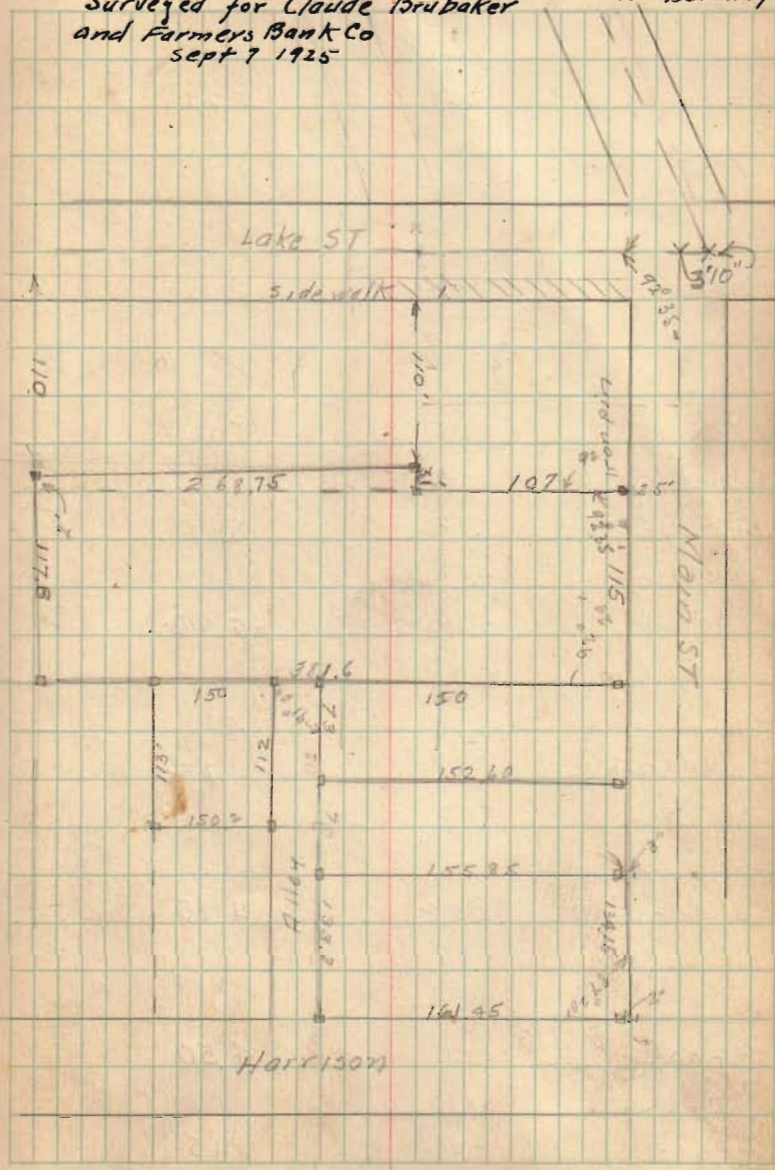

46

INDEXED ON MAP

Montgomery
Downing • Sept-7-1925

Side Walk West Lake St

	Lake View.	Rod on Grade
0	Rod.	
0-20	5.28	5.29
Curb	5.40	
0 Road	4.80	
+50	5.60	5.17
0 Road	5.10	
+100	5.68	5.06
0 Road	5.09	
Inte/1425	5.72	5.00
Tip 1st step.	4.85	
+150 cut	5.80	5.08
0 Road	5.18	
+200 cut	5.59	4.89
O.R.	5.12	
+250 cut	5.52	4.70
0 Road	5.01	
+300 cut	5.50	4.50
O.R.	4.88	
+315	5.48	4.45

(147)

INDEX IN MAP

Sidewalks Walkerien (Continued)

3+50 curb	545	430
Road	496	
4+00 rd	500	475
4+54	473	399
500	465	386
5+50	435	372
6+00	395	357
6+43	395	
sidewalk	412	350
Top hydrant	314	
South of place		

27
 64
 116
 145

343
 1100
 686
 3140

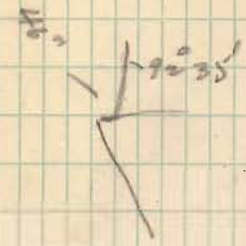

D. Core Survey - Sec-26 Champaign Co.

- A - Center of W. Pier of Bridge 6" E of Wedge of Pier.
- F - Large Wood Post N.W. Corner of W.H. Drake's 17.25 Acre Tract.
- E - Hub in East Right of way.
- D - Concrete Post (To Be Set)
- C " " " "
- B Iron Peg in East Right of way

Note Distances from \pm between tracks and to stone were taken from R.R. map. All other distances and angles taken in field

148

INDEXED ON MAP

New exact st. L Right of way & adjacent tracks to College footbridge

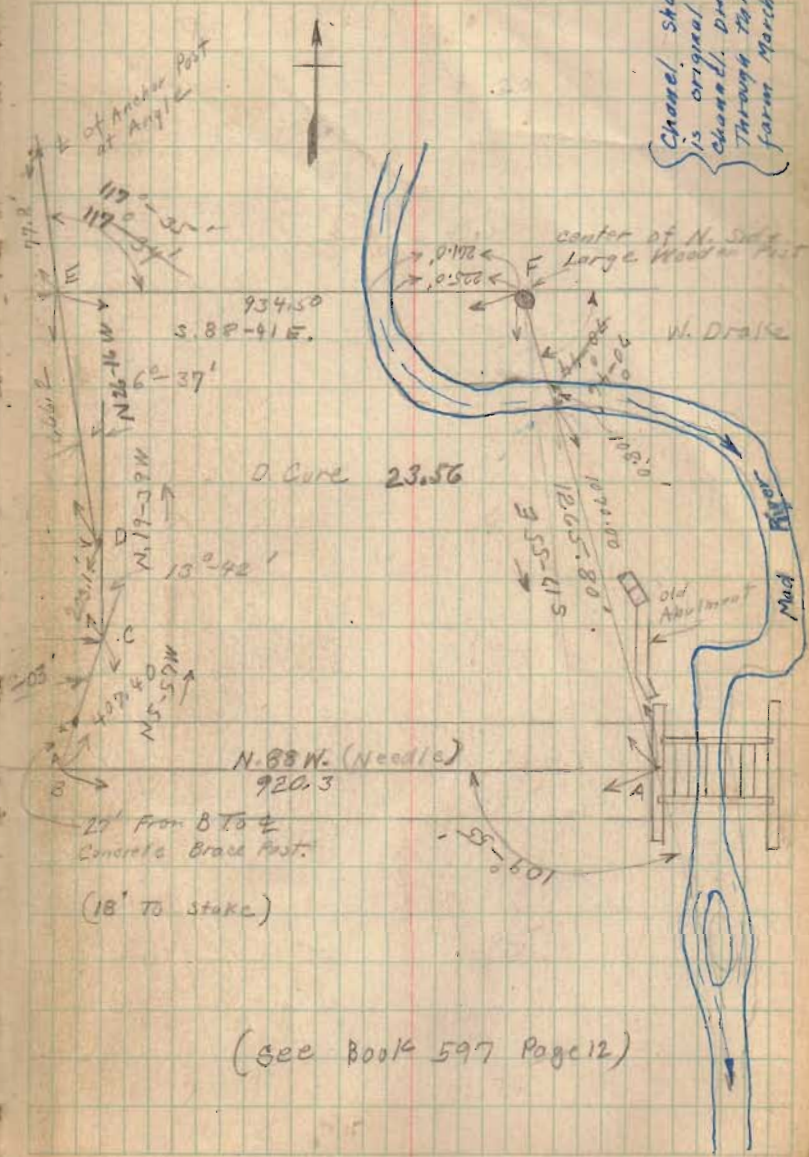

Jan-30-1926
Clear
Thawing

Wright
Smock
David Core

Channel shown is original channel. Dredged through this farm March - 1928

Karas Surrey N.M.S 3220
Jefferson Tap.

(And B Found 3-14-33 See Book 513 Page 61)

A - Stake & of Pike Placed by Wright

B - I. Pipe & " " " " "

C { Iron Placed By Wright
Large Post (149)

D Fence Post

E { Small I. Pipe Found. Note that this
is same iron as marked C. page 21
of this Book.

F Tall stump used for Post
2" I. Pipe Placed by Wright.

Note bearings are given (when going
around 14.54 Acres) to the left while
angles were turned as shown.

I. Noted Line B.C. Produced toward D
made a small angle as shown. Perhaps
2 1/2 feet. Did not produce A.F. to E.
Noted Fence on line A.F. very good for
line.

All angles and distances shown
were measured in field

clear Fine day
Very Muddy
Wright
Mr. J. Karas

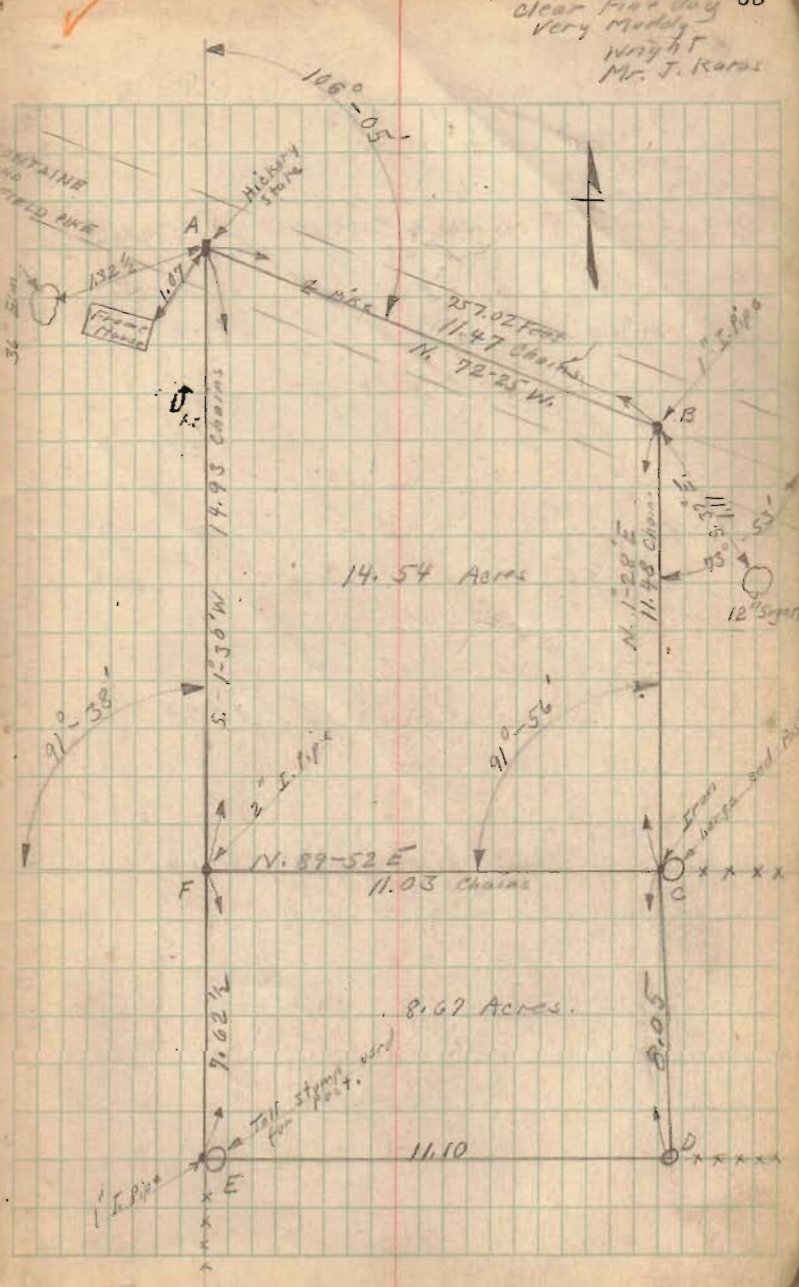

EITH'S RAILROAD CURVE TABLES.

Published by KEUFFEL & ESSER CO., New York.

Entered according to Act of Congress in the year 1883,
by W. Keuffel & H. Esser, in the office of the Librarian of Congress,
in Washington, D. C.

Copyright, 1902, by Keuffel & Esser Co.

HOW TO USE KEITH'S TABLES.

EXAMPLE.

Wanted a Curve with an Ext. of about 12 ft. Angle
of Intersection or I. P. = $23^{\circ} 20'$ to the R. at Station
542+72.

Ext. in Tab. IV opposite $23^{\circ} 20' = 120.87$
 $120.87 \div 12 = 10.07$. Say a 10° Curve.

Tan. in Tab. IV opp. $23^{\circ} 20' = 1183.1$
 $1183.1 \div 10 = 118.31$.

Tab. V correction for A. $23^{\circ} 20'$ for a 10° Cur. = 0.16
 $118.31 + 0.16 = 118.47 =$ corrected Tangent.

(If corrected Ext. is required find in same way)
Ang. $23^{\circ} 20' = 23.33^{\circ} \div 10 = 2.3383 =$ L. C.

$2^{\circ} 19\frac{1}{2}' =$ def. for sta.	542	I. P. = sta.	542+72
$4^{\circ} 49\frac{1}{2}' =$ " " "	+50	Tan. =	118.47
$7^{\circ} 19\frac{1}{2}' =$ " " "	543	B. C. = sta.	541+53.53
$9^{\circ} 49\frac{1}{2}' =$ " " "	+50	L. C. =	2.33.33
$11^{\circ} 40' =$ " " "	543+	E. C. = Sta.	543+86.86

$100 - 53.53 = 46.47 \times 3' (\text{def. for } 1 \text{ ft. of } 10^{\circ} \text{ Cur.}) = 139.41' =$
 $2^{\circ} 19\frac{1}{2}' =$ def. for sta. 542.

Def. for 50 ft. = $2^{\circ} 30'$ for a 10° Curve.

Def. for 36.86 ft. = $1^{\circ} 50\frac{1}{2}'$ for a 10° Curve.

(These tables are published in Field Books of
KEUFFEL & ESSER CO., New York, N. Y.)

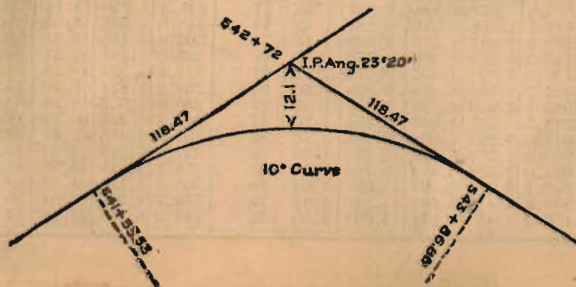

External

97.57
99.18
100.75
102.35
103.97
105.60
107.24
108.90
110.57
112.25
113.95
115.66
117.38
119.12
120.87
122.63
124.41
126.20
128.00
129.82
131.65
133.50
135.35
137.22
39.11
41.01
42.93
44.85
46.79
48.75
50.71
52.69
54.69
56.70
58.72
60.76
62.81
64.86
66.93
69.04
71.15
73.27
75.41
77.55
79.72
81.89
84.08
86.29
88.51
90.74
92.99
95.25
97.53
99.82
102.12
104.44
106.77
109.12
111.48
113.85

