

INDEX

O'Connor's Addition	1
<u>Index</u>	2
O'Connor's Ditch	3
Peterbaugh Survey	4
" "	5
Waterbury's Lots	6
" "	7
Waterbury Survey	8
Waystaff Lakerview	9
" "	10
Mullenhour Survey Lot #35 Lakerview	11
FS Waterbury	12
Alex Forsythe Survey 9903	13
Bert Colters Ditch Levels	14
Z.L. Reams Lot #36 Bellef.	15
French Heis's survey 9904	16
" "	17
" "	18
Ralph Center Survey Sec 34 T6 R8	19
Sidewalks Huntsville	20
" "	21
Huntsville Cemetery	22
" "	23
" "	24
Sam Calland Survey Lots 814 + 815 Bellef.	25
Continued Page No 2	

TABLE FOR REDUCING

Preliminary line on  
O'Connor's Addition

Ref. Point

Sta. 1	90° 4' RT	144.0
2	39° 44' RT	265.3
3	46° 38' LT	170.1
4	32° 58' RT	94.75
5	37° 04' RT	334.9
6	43° 58' LT	173.4
7	47° 36' RT	458
8	122° 23' RT	300'

Back sight Survey Line

water's edge

fence line of Connor & Williams.

with fence

## Index

Wm Grubiel Lot 2696	26
Turkey Foot Lots,	27
200 corners Addition No 2	28
same,	29
Alva B Jones Sec 1 T 7 R 8	30
Bry View #1 lotment,	31
Roxana Oil Co Lakeview	32
lands on same	33
"	34
Lot 609 + 610 Orchard Island	35
Creek Survey Survey 341 + 8489	36
Kerr + Delaughter Survey 10307	37
Koons Survey Iron City	38
Lot 58 Orchard Island	39
Kern Summers Survey 9904	40
Morris heirs " 9704	41
Young heirs Sec T R	42
Lot 266 + 267 for Hamilton Bros Bellef	43
South end of Turkey Foot Leon Hill	44
Inskip + Fleming Line Surveys 295.	45
	46
Presbyterian Church Bellef	47
	48
Gillenwater Cynthia A	49
Extension of Zanesfield Corp	50
David Keller Orchard Island Lot 6057	51

## Connor Ditch

	100	Top stk	Grade	
0+50	600	7400	91.48	252
1	3.65	9635	91.30	505
2	3.28	9672	90.94	578
3	3.50	9650	90.58	592
4	4.46	9554	90.22	532
5	6.13	9387	89.86	401
6	7.65	9235	89.50	285
Water flow	10.25	8975		
		8950		

pond

water level.

(1)

Survey of Putterbaugh Property

Inter. Δ	Dist	
94° 21'	170.4	
222° 38'	581.0	
131° 11'	169.0	
269° 58'	215.5	
93° 45'	232.45	
90° 16'	111.90	
260° 06'	339.70	
85° 23'	1503.00	
113° 43'	413.50	
125° 34'	682.1	816.75
132 H	492.2	

Tuesday

set at stone: turned 73° 30' of line south  
measured 85 p

also turned 74° 45' on Miller's Cross

set at stone Putterbaugh turned 91° 19' at 12 p

set on 10' offset south

turned North Rawlins (66) 226° 38'

857.5

turned with road 126.51

See Drawer R

4

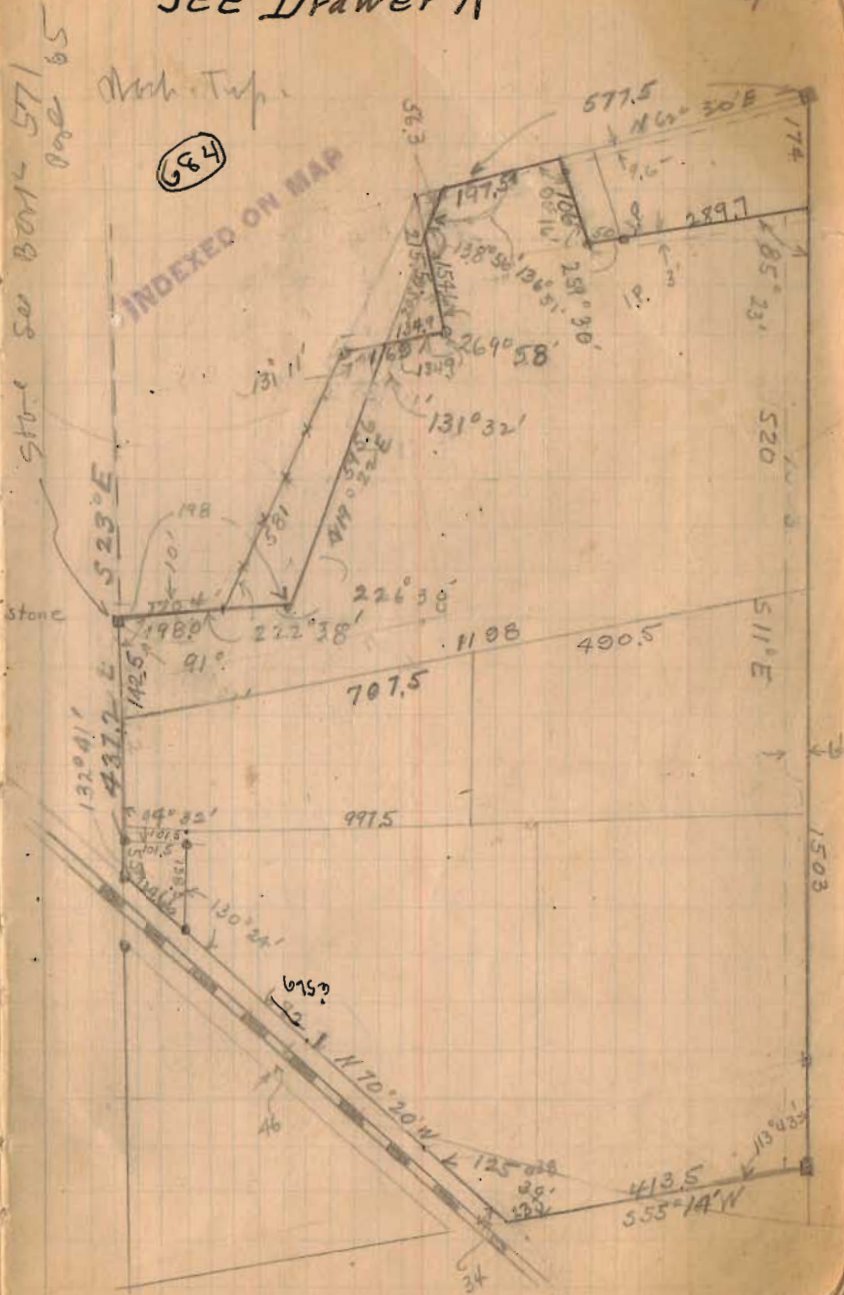

New line

Int. Bight

91° 198

276° 38 857.5

110° 575.6

Over Crown 205.6

at Over SW Co 131° 38' 134.9

at Crown back Over 241° 58' 154.6

to crown Rd. 137° 56' 56.3

136° 51' 197.5

140° 03'

89° 44' 97.95

257° 30'

120

(London 173° 30' 1209.7)

852.5  
261.7  
590.8

500  
205.6  
294.4

5

1.P

1 Bolt 4 3/4 from apple 163 @ maple

to bolt

362  
400  
30  
420  
50  
500  
60  
700  
80

state Mon. Waterburg.

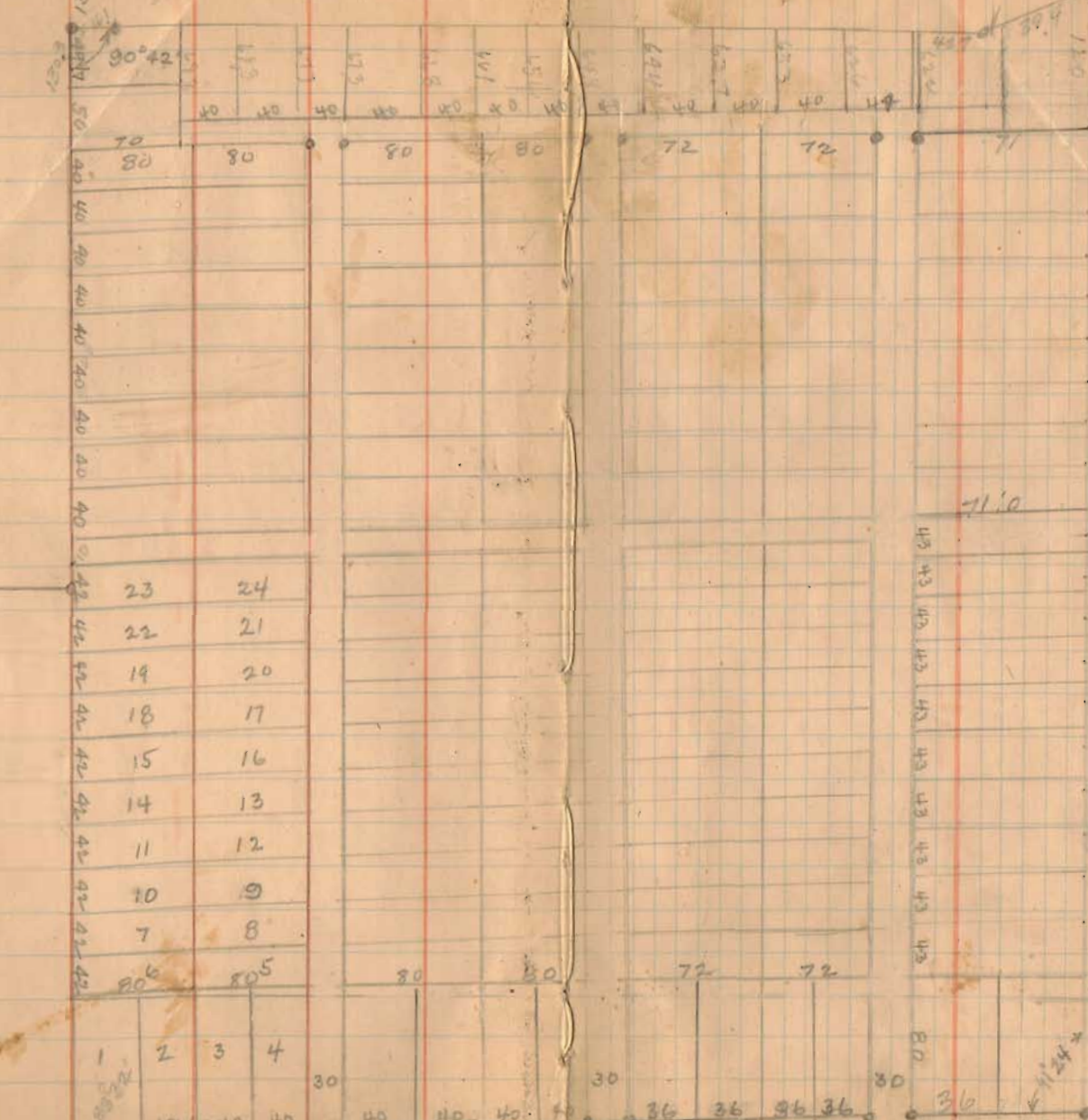

6 June 9-10 1942  
W.A. Montgomery  
Ed Core  
Frank Spain  
Dr Waterbury

Montgomery  
Wash. Temp

Cement Pavement





(686)

INDEXED ON MAP

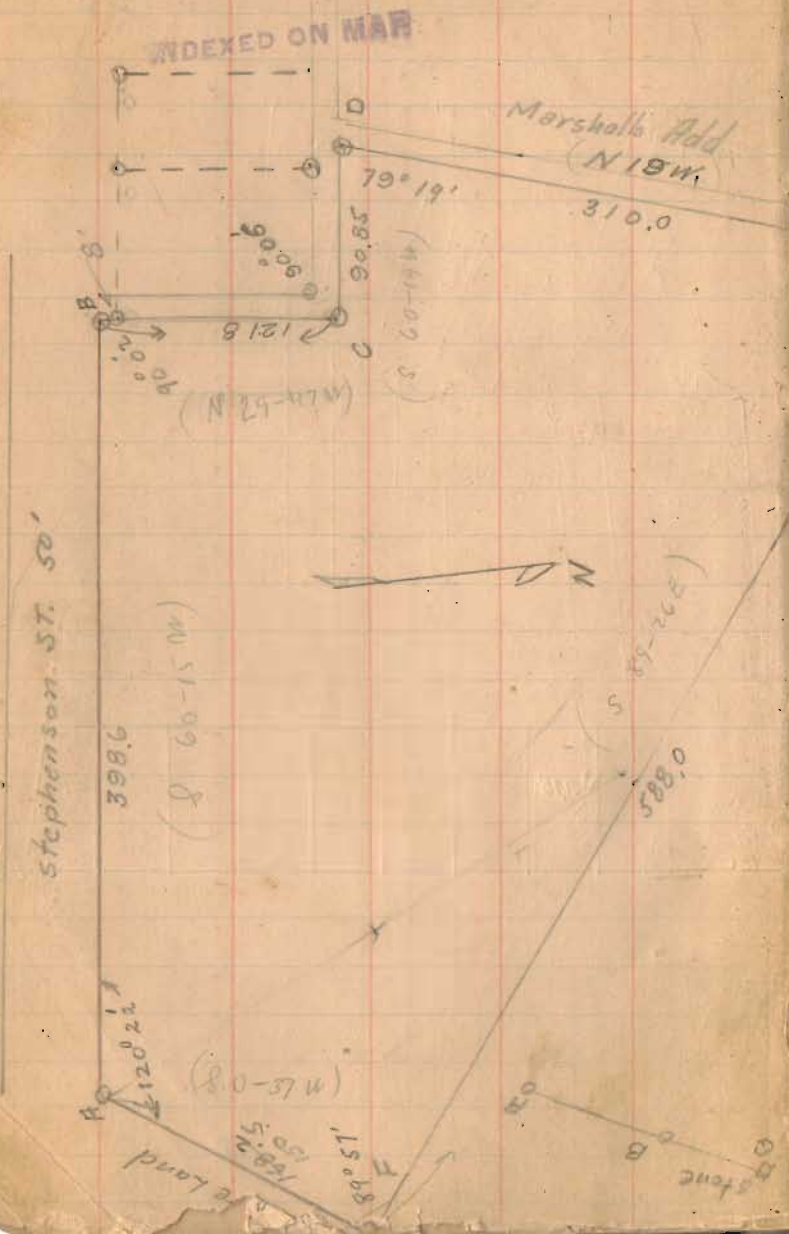

9

Wagotaff Lakeview July 2, 1926

W.A. Montgomery

FF Wright

Ed Core

'A' p.P. driven

'B' Pipe driven

C-D E.F. I.P. Found

G Stone Found

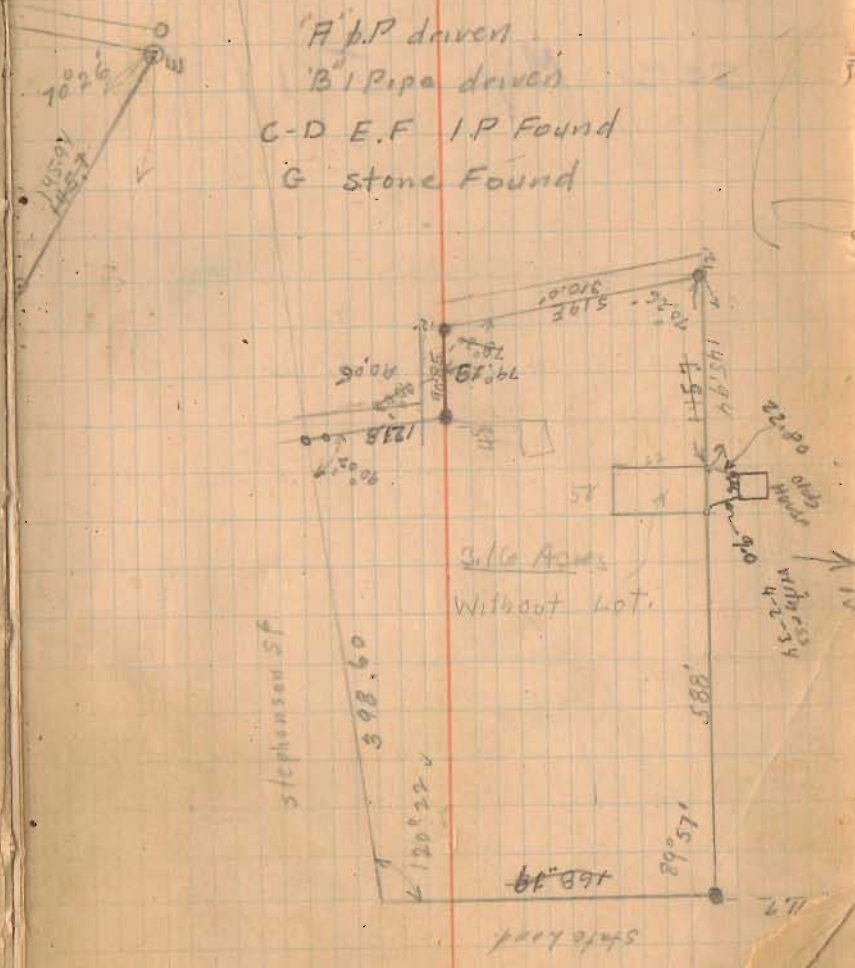

over



Mollenhour Survey Lakeview  
 Lot # 35

Started at  $\frac{1}{2}$  Harrison St. center between  
 walks (N. walk 1'-0" from Property line)

Measured 66' from A. Fence between 29<sup>th</sup> & 30<sup>th</sup> St.

Then measured south as shown to  $\frac{1}{2}$  of  
 T. & P. C. Checked O.K. with Plat Book.  
 Used Points on Main St. as shown.

Distance between Elm St.  $\frac{1}{2}$  Main O.K. at south  
 side of lots 35<sup>th</sup> & 37<sup>th</sup>

Measured at Rear of lots as shown  
 beginning again at  $\frac{1}{2}$  of Harrison St.

Noted small worm on rear of lot 30  
 apparently O.K.

- B. Oak Stake and Mark on walk placed by W.
- C. R.R. Spike at edge of walk placed by Wright
- D. Corner of lot. No stake set, as small  
 building in the way. Set Oak stakes E & W  
 as shown, 1'-0" out to hold corner.
- G. Oak Stake placed by Wright

Used  $\frac{1}{2}$  of Main St.  $\frac{1}{2}$  of Pavement  
 "  $\frac{1}{2}$  " Elm St.  $\frac{1}{2}$  Between Walks.

(687)

INDEXED ON MAP

Nov. -27-1920  
 Cold.  
 Wright  
 Kilgore

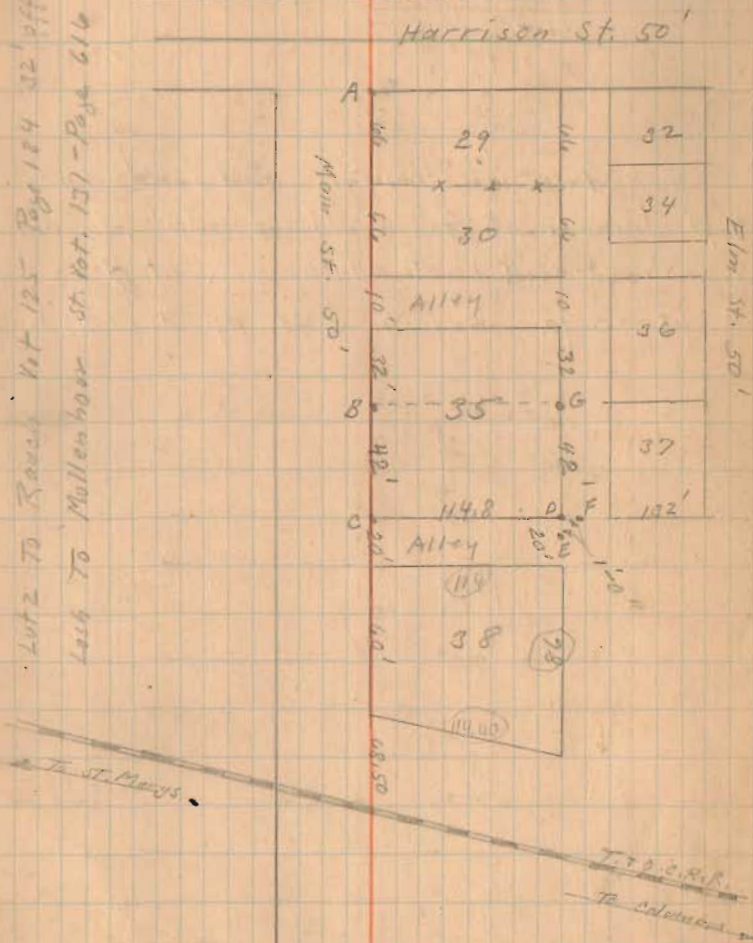

See Book 608 Pages 20-21-22

884.40  
 20.1  
 907.5  
 905.50  
 1.99' x

505.50  
 400  
 905.50

20.1  
 20.1  
 1.7

Looked up notes on this and find the  
 l.p. driven at A should be 054 ft further  
 north and that stake man at B is  
 9' ft. to far south. see pp 8. this book

FS. Waterburg

Dec 12 1926  
 No work done

12

(688)

INDEXED ON MAP

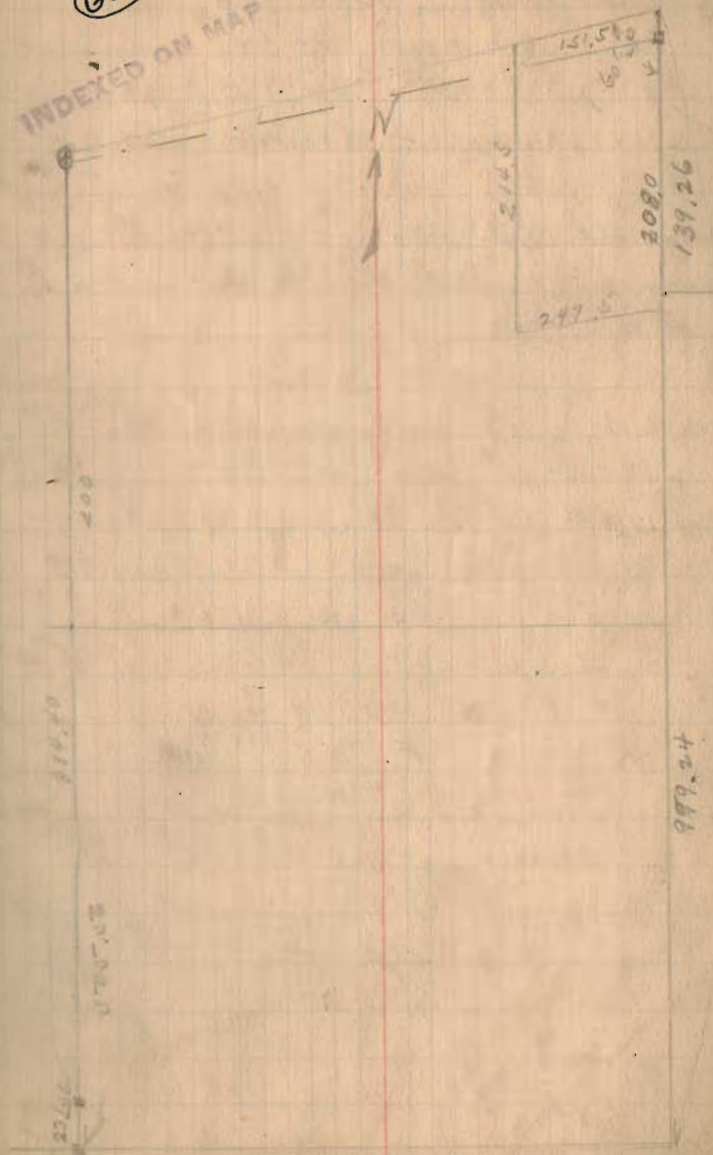

Alex Forsythe Survey

March 1927

M<sup>c</sup>Arthur Twp.

N.E. Cor Mil. Surv. 9903-9928

Nail driven at NW Cor 18.5 from West gate post

19.3 from East gate post

127512 from stone on West line

Measured from above nail East 1014.15

Measured from Alex Forsythe East Line local  
1234.70 OK

Measured south Alex Forsythe south line at  
1217.0 ft

2912.8 ft drove Harrow teeth

inter angle  $42^{\circ} 20'$  (222.31)

200 (55.21) (230.08)

measured 947.0

	82 55	272 55
Set south 5'	57 10	207 50

measured 560.8

97 05 297 05

25'

90° 25' 64

920.9

100' 18' 280 19

W.A. Montgomery

Wm. Jenkins

(689)

INDEXED ON MAP

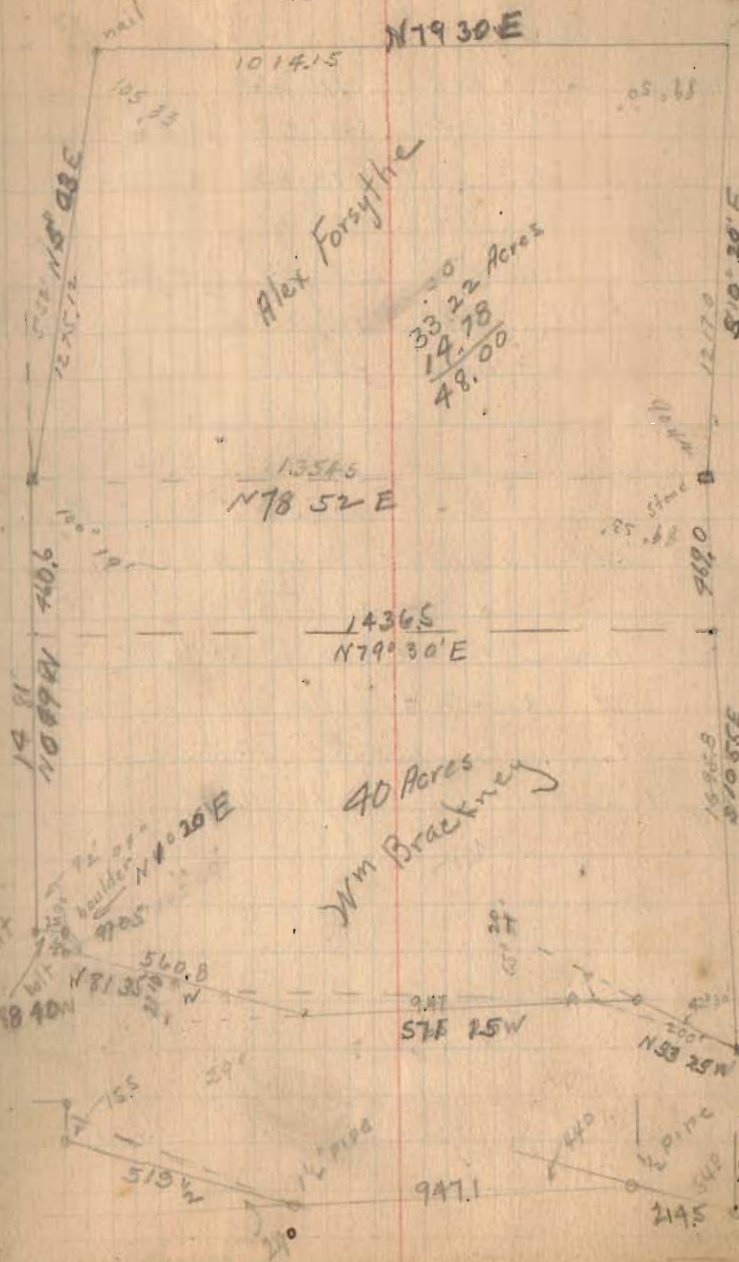

Levels at Bert Coulter's  
on Cement Road.

113.19

6 + 00	248	111.22	104.14	
8 + 00 old line	444	109.25	104.36	4.89
7 + 00 old line	504	108.65	104.58	
8 + 00	408	109.61		5.03
"	580	107.89	104.80	
9 + 00	448	109.21		4.41
"	660	107.09	105.02	
10 + 00	556	108.13		3.11
"	496	108.73	105.45	
11 + 00	406	109.63		4.18
"	300	110.69	105.88	
12 + 00	1.92	111.77	14	5.89
"	3.20	110.49	106.02	
12 + 35	2.24	111.45		5.43
"				

4.07  
2.09  
2.07  
3.18  
4.81  
4.47

Survey of Lot 1036 for Z.L. Peems  
Bellportore  
Main

Plat Dist = 1030.1 Meas - 1028.1 - 2  
= 0.22 to 100 ft.

Lot 1035 = 49.9 m front

More south <sup>East</sup> & North 89 = N.E. of 29 at west

More SW " 89 NW .70

Rush

Plat Dist = 961.14 Meas = 958.2

= .294 to 100 = 0.34

Lot 1035 = 53.82 on Rush

North West Cor. should be at 323.61

South West Cor " " " 377.43

June 4th 1927

Set stakes <sup>N</sup> 15" from stakes previous  
set to conform to <sup>with black</sup> old stakes found  
at the S.E. Cor of 1037 and  
N.W. Cor of 1037

See Book 479 Page 16 For survey

3-30-29

May 1927

W.F. Montgomery  
Ed Core

set stakes on original plat dist  
from Cor. of Rush + Mad River  
Turned 90° at lot line

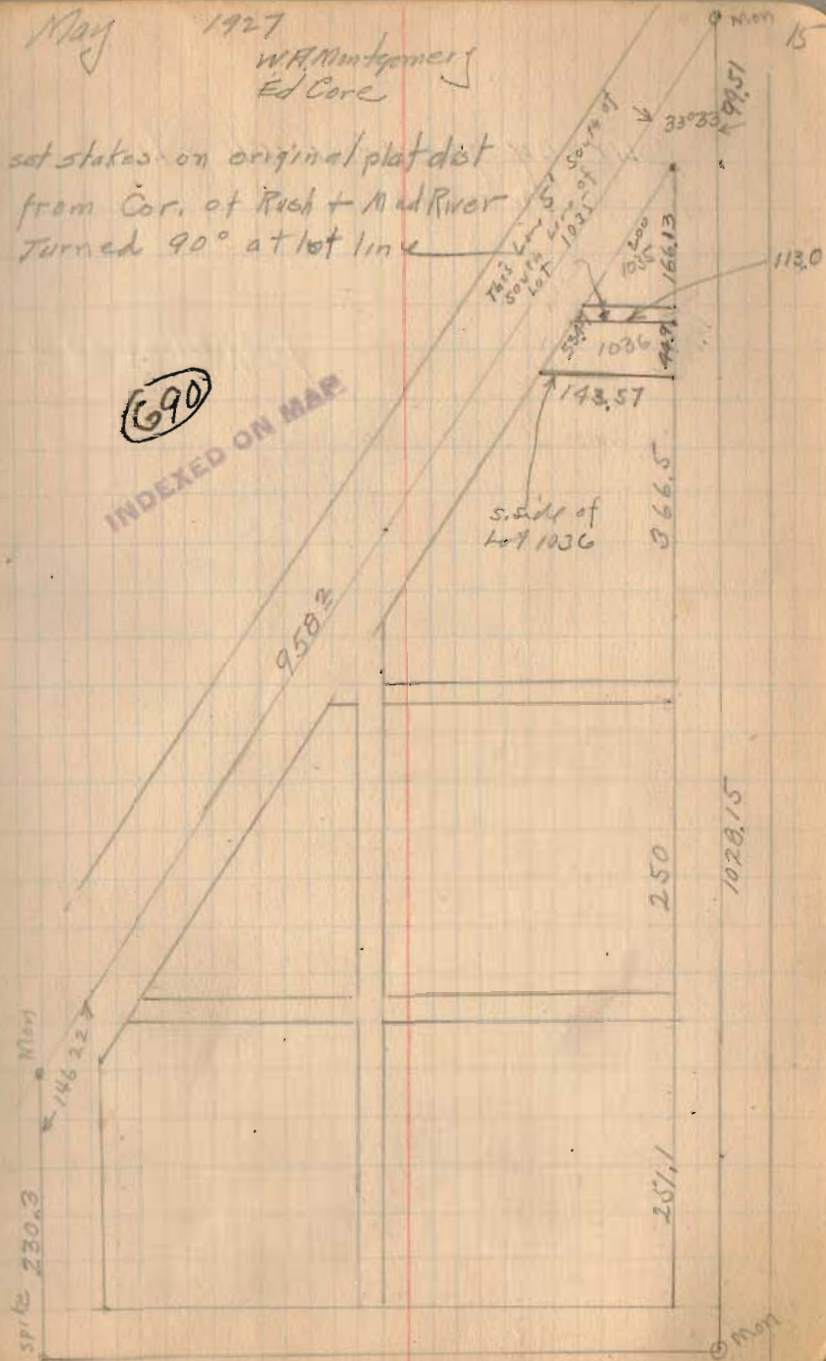

1 80  
2 11  
7 22

4-2 1180

150  
5-3  
840

Survey for French Hiers  
McArthur Trup

← To Northwood

(691)

INDEXED ON MAP

May 7 1927

with Montgomery  
Ed Core

90.10
83.18
97.04
89.25
671.40
38.02
718.19
2
720

K

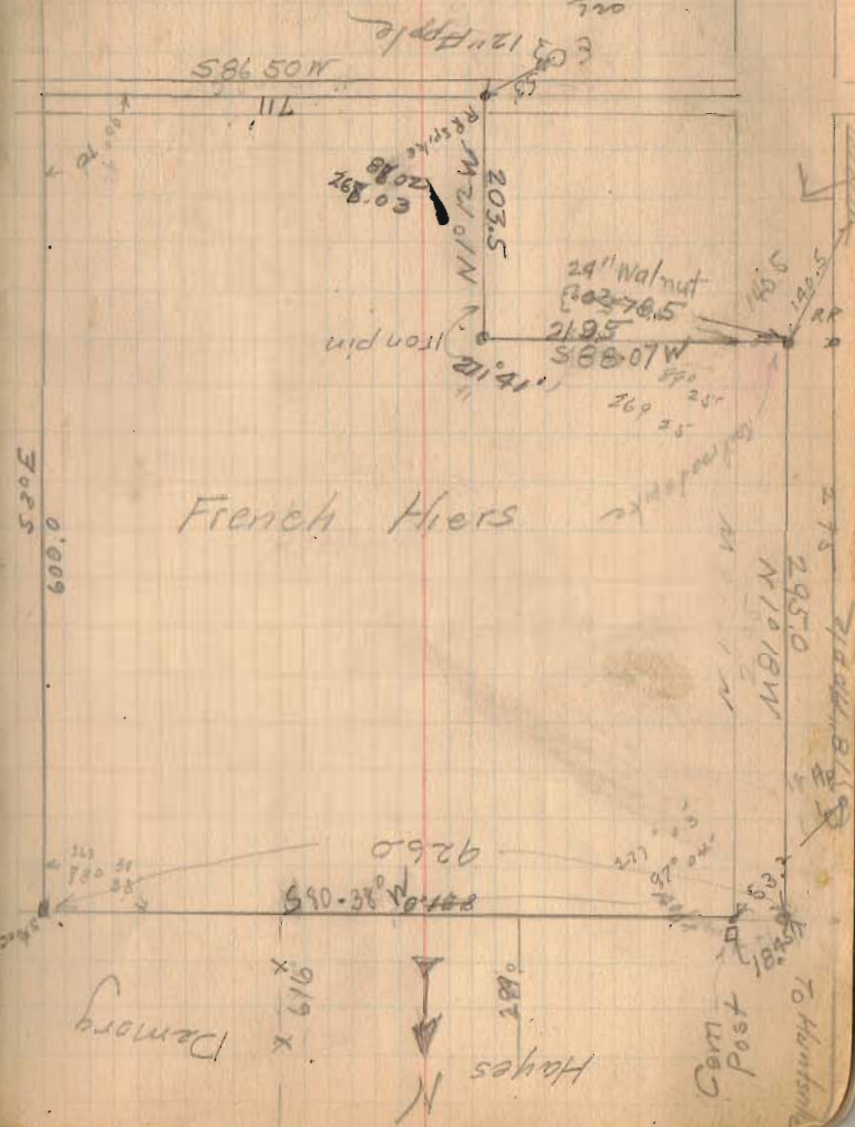

French Hiers

Hayes

Post

To Huntsville

17.00  
1.00  
1.00  
1.00  
1.00

0.10  
0.10  
0.10  
0.10  
0.10



O'Connors

June 15 1927 17

Ewewing

Connor

Montgomery

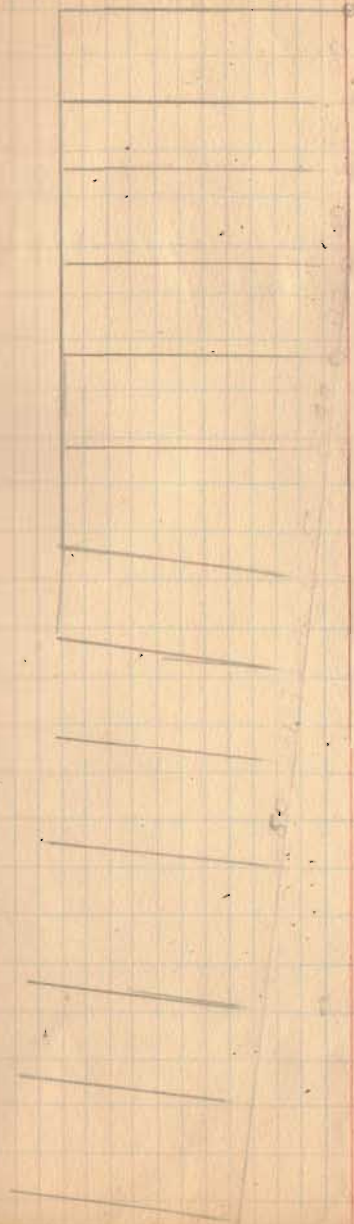

Side Walk Huntsville

18

Survey for Sec 34 T6 R8  
Ralph Center  
Status Trip,

- A. Center of Conc. Pavement
- B. stone found
- C. stake
- D. stake
- E. I.P. found.
- F+G = point at which final Cor.  
were established

✓ Aug 3 1927

Dr. Elder  
Ralph Center  
W.F. Montgomery 19



(992)

(1018)

See Drawer R

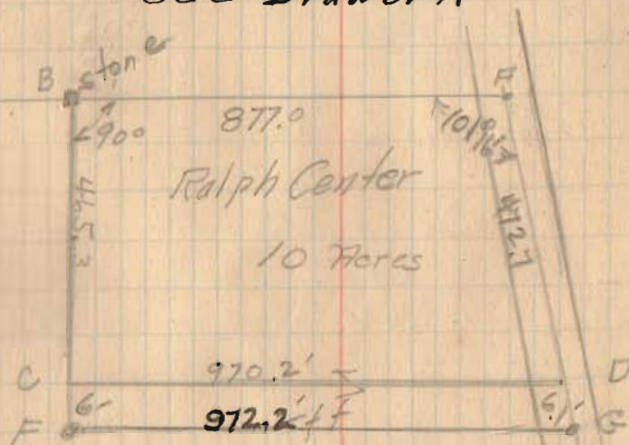

Oak  
(O) 99.4  
I.P.  
E

SE. Cor  
with from bott.

3.90

BM Topstep

Robb

0+00	PVT 4.10	4 4.4	16 5.6	21.5 5.6
Top Ft Neff			3.1	
Neffs Walk			4.8	

1+00	PVT 3.95	5 4.3	15 4.9	21.5 6.4
------	-------------	----------	-----------	-------------

2+00	PVT 4.4	5 4.5	14 6.5	21.5 6.9
------	------------	----------	-----------	-------------

Fd. Norvic H. 2.80

Sidewalk. 5.02

3+00	PVT 4.55	4 4.7	10 5.7	21.5 4.35
------	-------------	----------	-----------	--------------

Robbs Drive 6.06

4+00	PVT 5.3	5 5.75	10 6.1	21.5 5.35
------	------------	-----------	-----------	--------------

Robbs sidewalk 5.80

Fd Robbs H. 2.4

5+00	PVT 5.86	3 6.0	18 7.1	21.5 6.83
------	-------------	----------	-----------	--------------

6+00	PVT 5.70	4 6.0	1 6.1	21.5 7.0
------	-------------	----------	----------	-------------

7+00	PVT 5.25			21.5 7.0
------	-------------	--	--	-------------

7+08	PVT 5.25			21.5 5.8
------	-------------	--	--	-------------

6+23 5' 603 8" M

5+96 5' 603 2" M



4+80.5

4+73 5' 603 24" P

4+45

4+41 6' 603 10" P

4+34 6' 603 18" P

4+13 6' 603 18" P

Robb

3+89 6' 603 18" P

3+66 6' 603 24" P

3+34.5

3+42 7' 603 20" P

3+16 7' 603 15" P

2+83.5

2+80.5

Norvic

0+72

0+80  
0+51

Roots only 3E

$7+08$ 

← 3M ←



Huntsville Cemetery WAM 22  
OS Hughes 5/1/30  
NEWATTINS

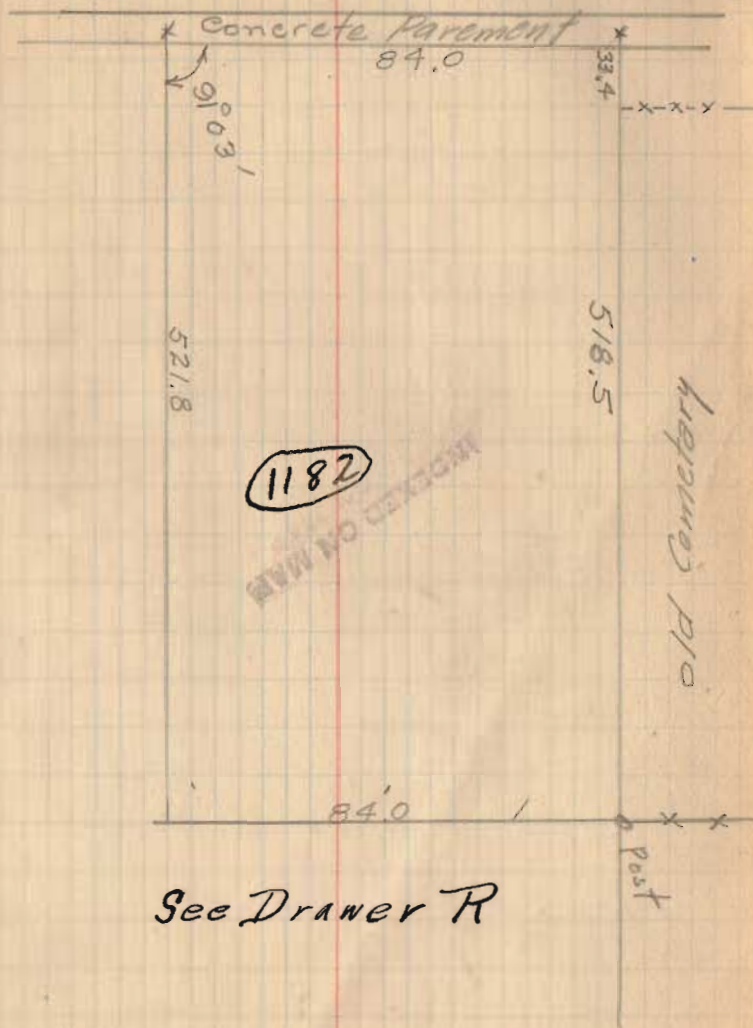

See Drawer R

Bellefontaine

Ludlow I. Coover  
Green I. Coover  
Stanley I. Coover

Park E 54.3 W of Main Parks St South  
Ludlow Line and High 34.58' off Park N

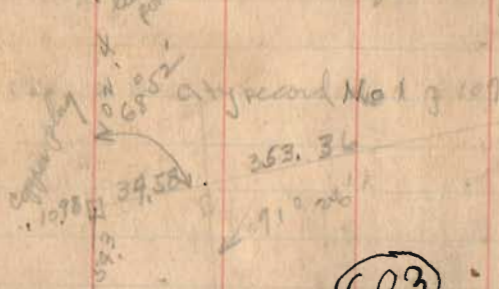

(693)

INDEXED ON MAP

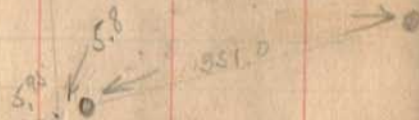

1098  
34.58  
45.56  
398.15 Total height  
45.52  
352.59

Survey for Sam Calland 9/15/27  
Lot 1814 1815  
W.A. Montgomery  
Ed Coover

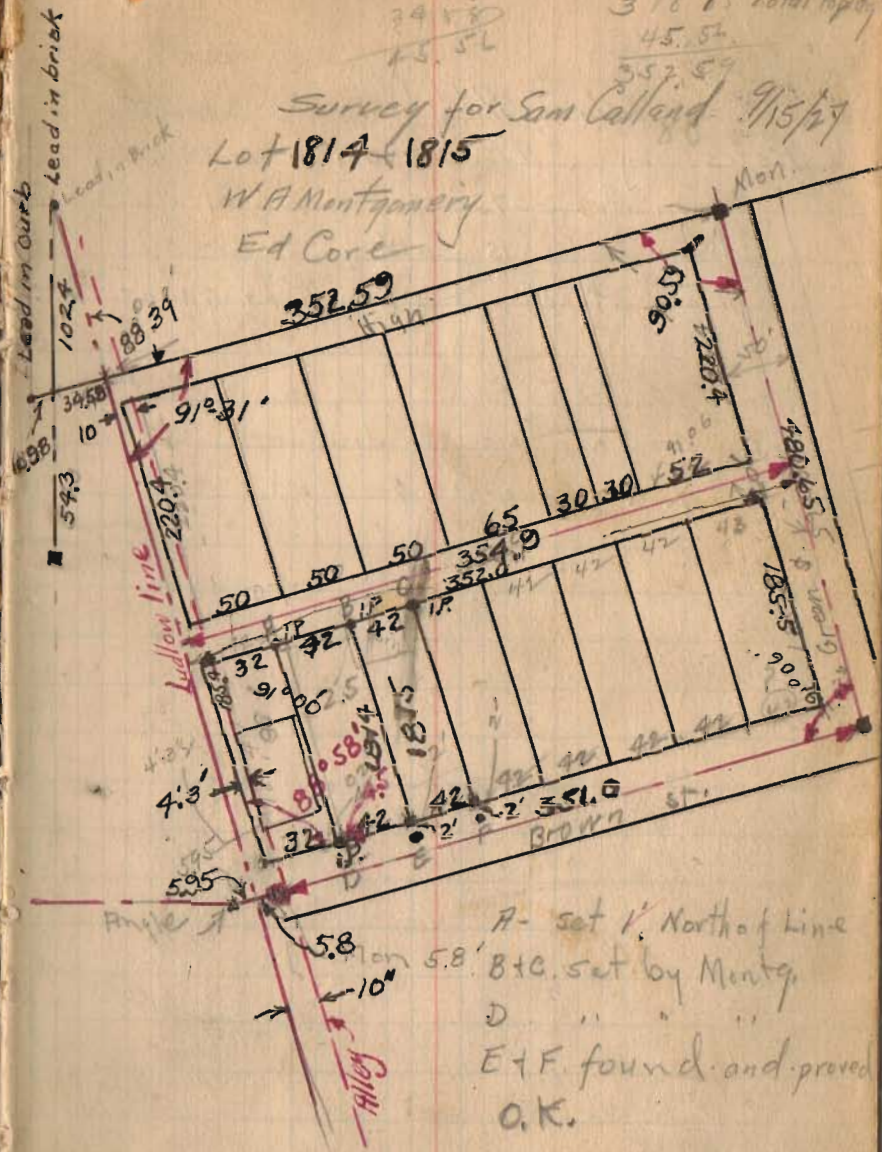

A - set 1' North of line  
B+C set by Montg.  
D " " " "  
E+F found and proved  
O.K.

Huber: Addition Bellefontaine  
 Notes by J.A. Bushman  
 Brown Ave 573-35 W } see #1 p118 City files  
 Green N15° 30 W }  
 Brown street = Park in McLaughlin & McKees

- A. Iron harrow tooth driven
- B X in concrete pavement.

(694)

INDEXED ON MAP

Survey for Wm Grabel W.A. Montgomery  
 Lot 2696 10/16/27 Ed. Coe

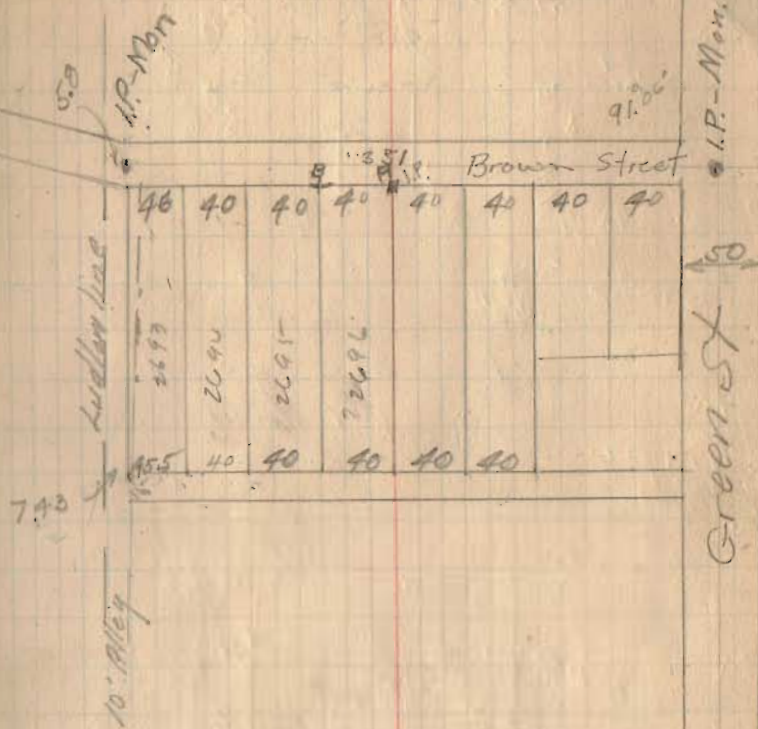



Surveyed for Lewis Hull June 29/29



See opposite page for location

(4X)  
Surveyed July 17-1937  
Two Flat Tires  
F. Wright  
E. Co. of

Survey at Turkey Foot for Lewis Hull July 1927

Stakes Tap stone cor Hull + Newport

X.M.S. 12277  
Stakes Tap.

(695)  
INDEXED ON MAP

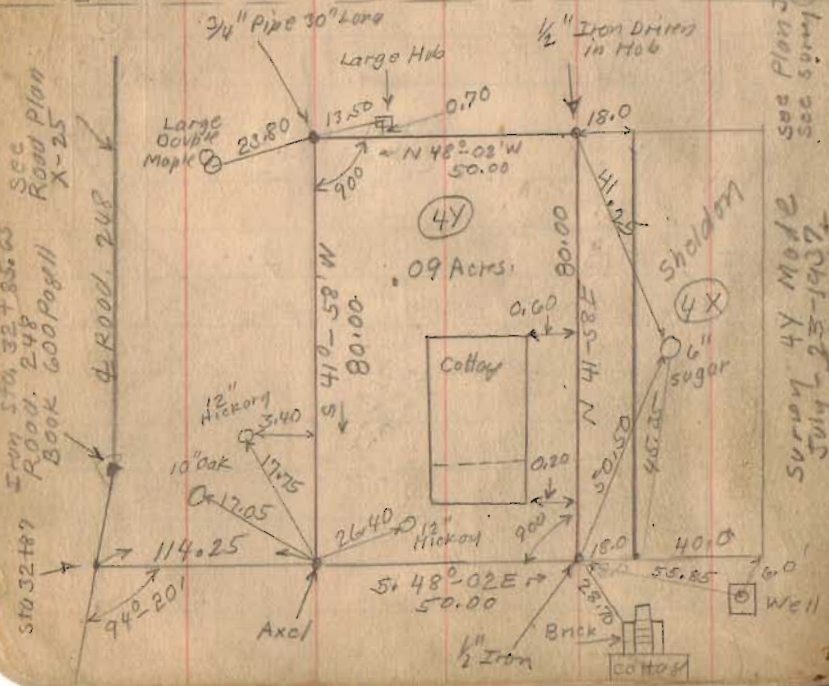
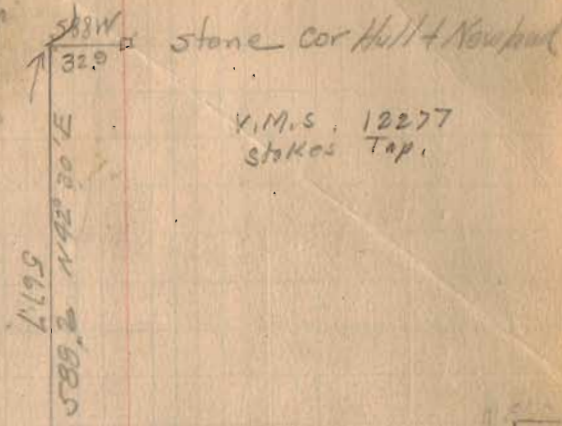

See Plan J 4  
See survey 1243

Survey 4Y Made  
July 25-1937  
W. Wright  
E. Co. of

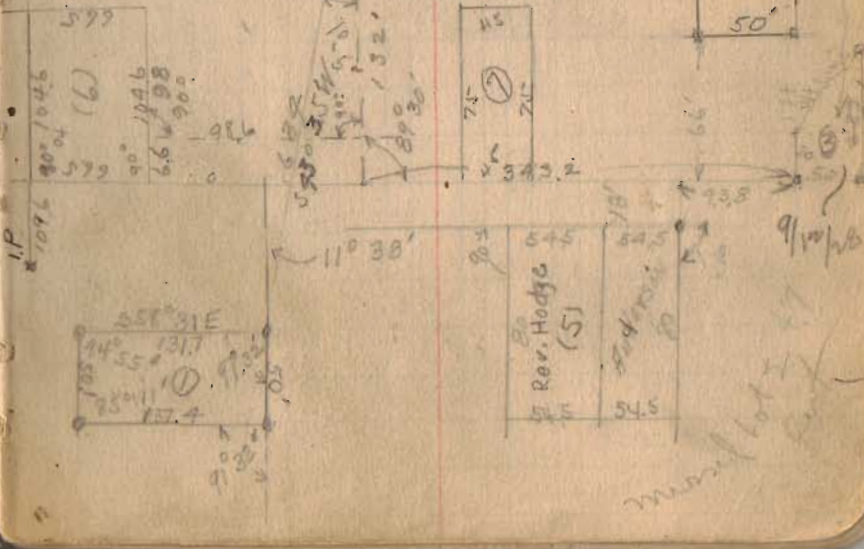

Rev. Hodges (5)  
9/10/28

Survey for O'Connor WAMontgomery  
Sept 18 1926 Ed Gore

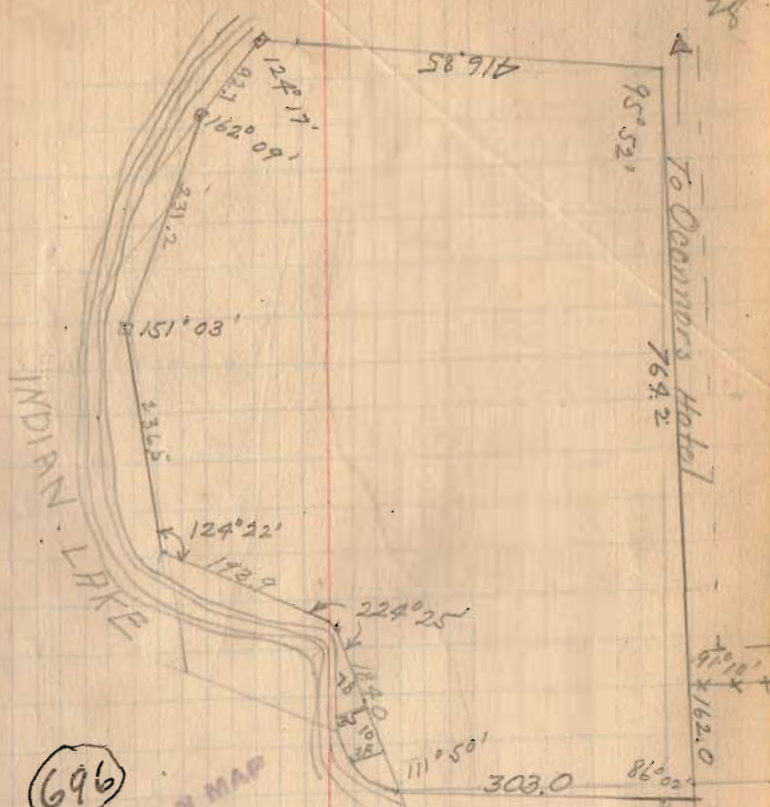

696  
INDEXED ON MAP



Survey of Oconnors.  
 Allotment #2.

(697)

INDEXED ON MAP

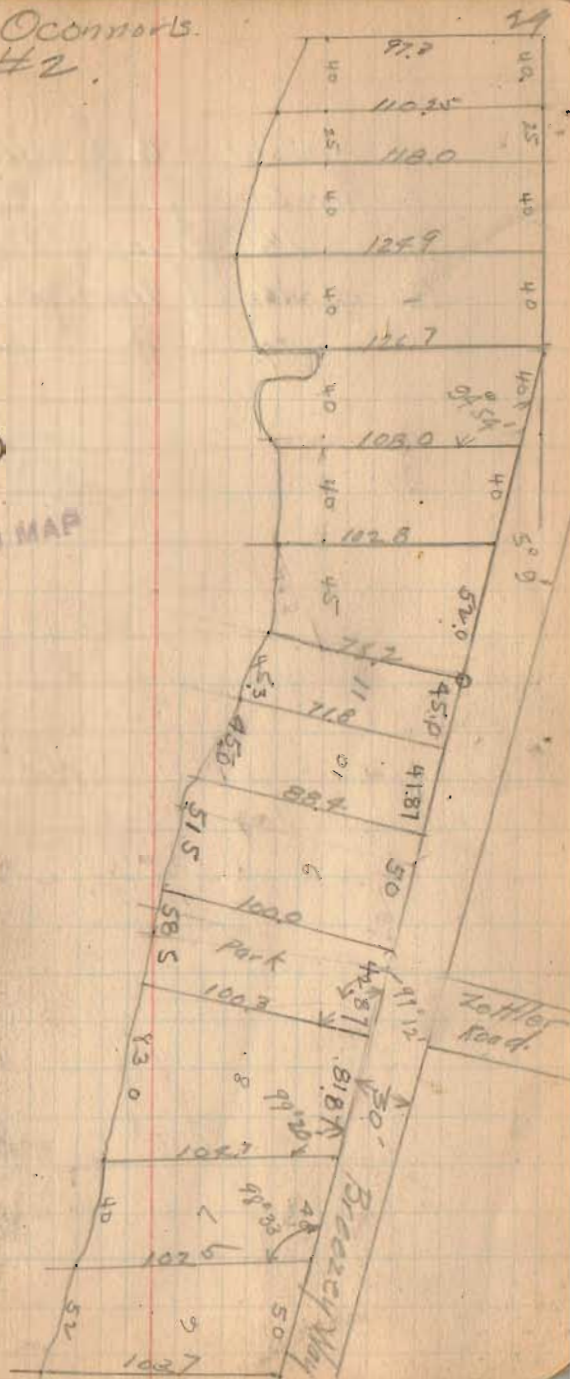

For point A.C.D see book 403 page 6  
Pratter Survey.

B = 1 1/2" pipe 4' long. driven by W.A.M.

E = side of Iron bed driven  
by W.A.M. 3' West of present post

(698)

INDEXED ON MAP



Survey for A.B. Jones Sept 21 27  
Washington Twp

W.A. Montgomery  
Claude Cook  
Gillenwater

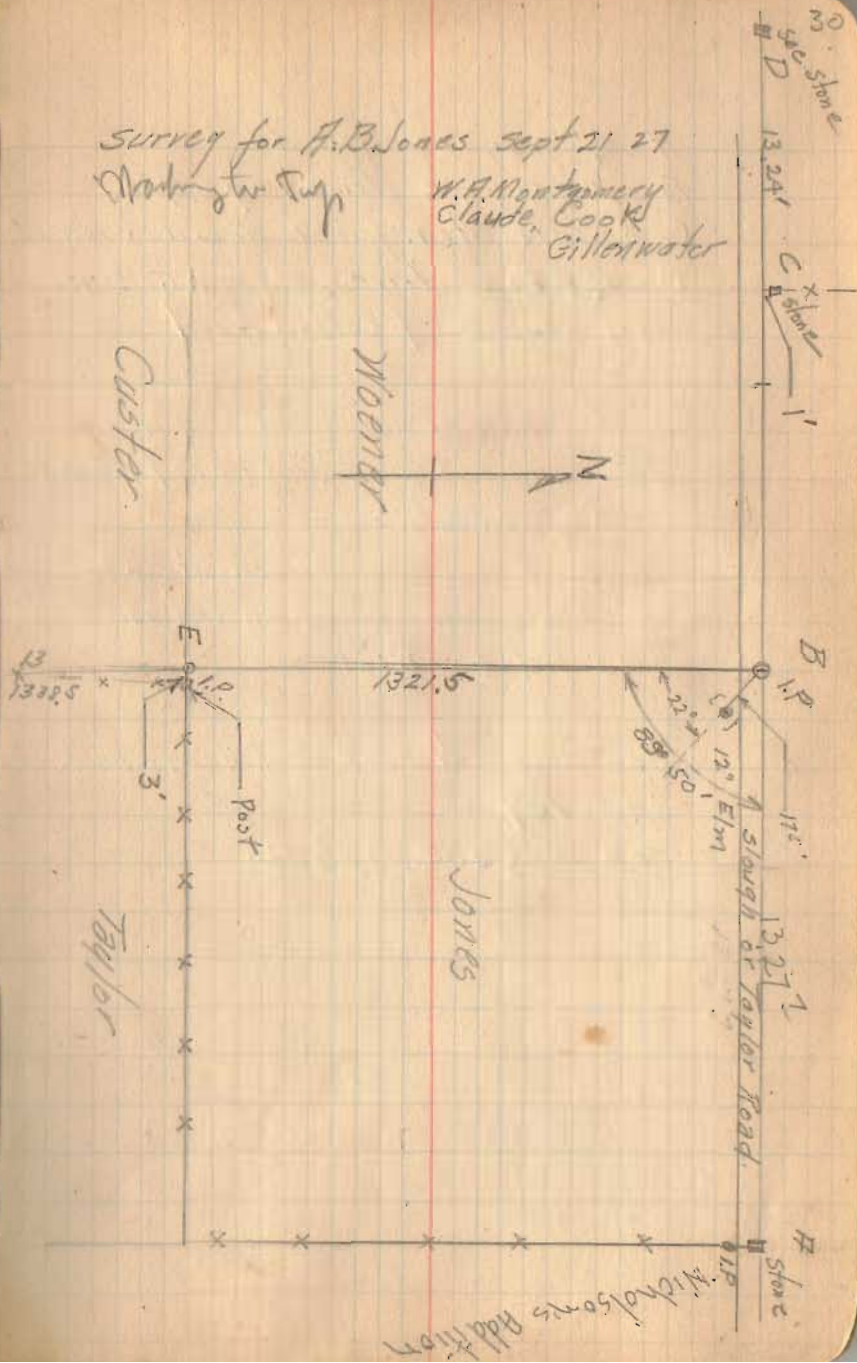

- A - 3/4" gas pipe - found.
- B - 1" gas pipe driven by W.F.M.
- C - State Mon. found. see book 403, p. 6
- D - R.R. Spike driven 19' from  $\odot$  Conc. in stump of Cotton Wood

Turned angle as shown and then worked from a line at  $90^\circ$  to <sup>the</sup> West line of lot #7 30' intervals.

- E. found Iron beam driven at cor 9+10
- F. 1" x 1/4" bar. found. missed this south 0.3' feet + 0.3 West.

see original plat. McKinnon's book #2 pp. 109  
see book 385, page 32.

Bay View  
Quarry Pond

699

PLAT NO. 699

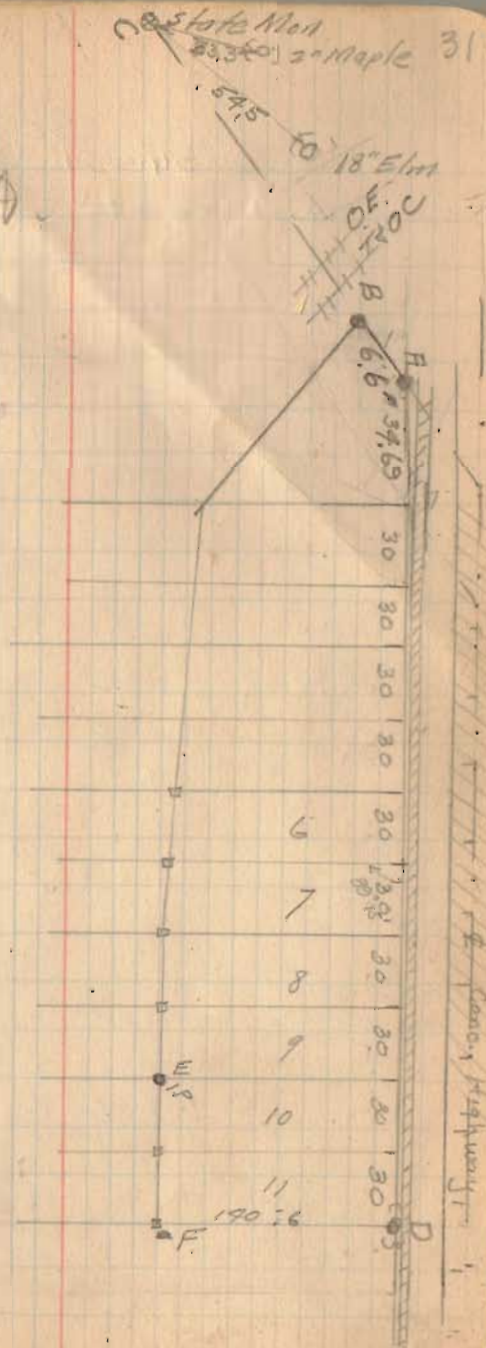

Survey SE Corner Lot  
Main + Lake St. Lakeview

700

INDEXED ON MAP



66.0

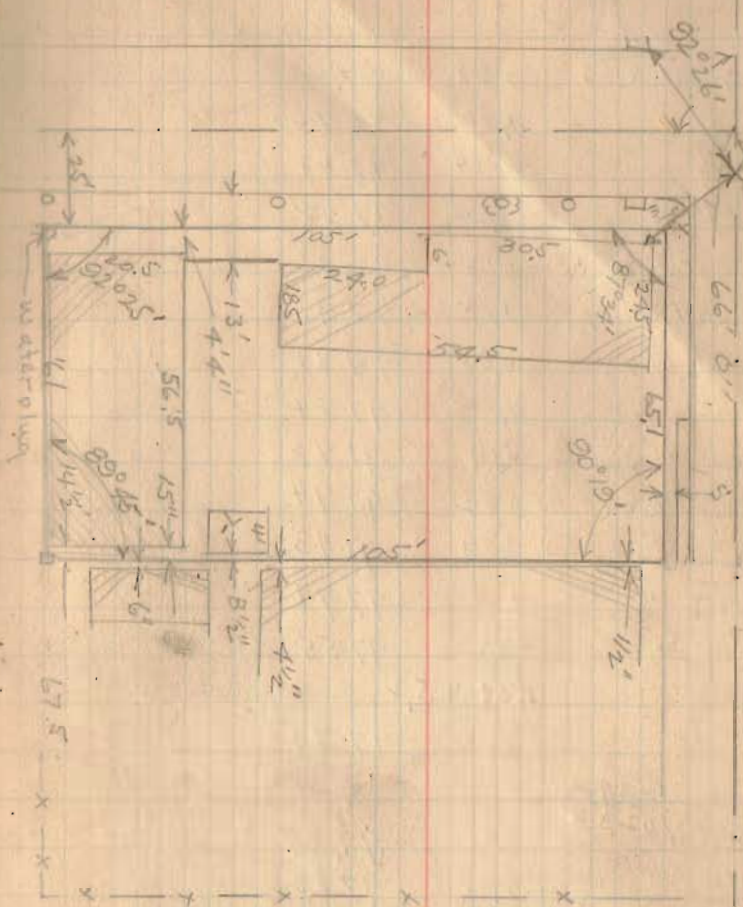

## BM Top Hydromt. NW Cor Lot

1.86  
101.86

NW cor sidewalk	4.38	97.48
Gutter west	4.90	96.96
Gutter NW	4.84	97.02
Top Inlet	4.64	97.22
Gutter SW	4.65	97.21
Side Walk SW	3.93	97.93
25' on Back prop	4.05	97.81
50' on Back prop	4.02	97.84
61' on " "	4.04	97.82
25' on West line	3.92	97.94
50' on west line	3.93	97.93
75' " " "	4.08	97.78
100' " " "	4.31	97.55
for cellar	4.08 + 5.2	
T.P.	3.92	97.94

4.39

102.33

25' Ave #1	4.46	97.87
35' H2	4.61	97.72
H3	4.45	97.88
H4	4.55	97.78
50' H4	4.76	97.57
H3	4.88	97.45
H2	4.60	97.73
H1	4.03	97.90

cellar 16.5 x 20.2

10233

East Line #1	442	9791
#2	472	9751
#3	511	9722
#4	496	9737
Sidewalk Elev <sup>N</sup>	472	9761
Gutter MS. Cor	562	9671



Surveyed for T.P. Cain

Oct 4th 1937

W.A. Montgomery  
Ed Core

- A = I.P. driven in original stake
- B = 2" I pipe used in previous surveys.
- C = 2" I pipe found
- D = 3/4" I.P. 2ft long driven <sup>by W.A.M.</sup> beside old hub found.
- E = I.P. found see plat on file.
- N -
- F = I.P. see above note
- H = Ford Axle driven by W.A.M.
- G = " " driven by W.A.M. at place where old pipe set in concrete would right up to; this point is same as hit when turning angle as shown and said distance.

I = 3/4" I.P. set by W.V. Scott  
August 26, 1939

Andrad Island

(701)

INDEX OF MAP

568	40	I.P.
567	40	
566	40	
566	40	
565	40	
564	40	I.P.

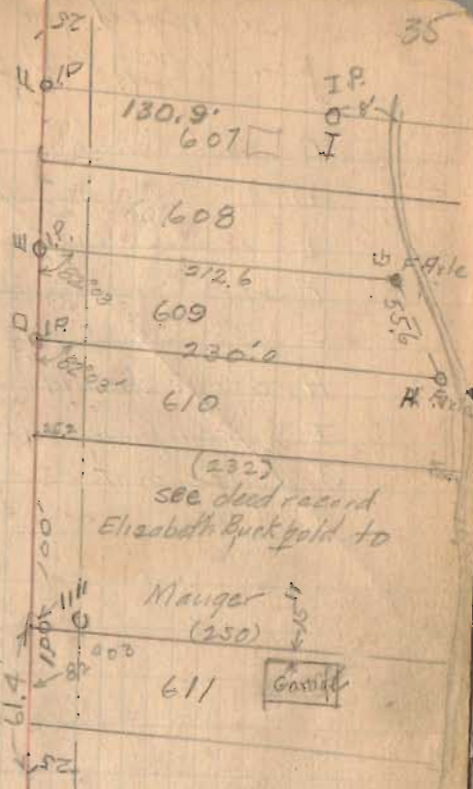

Surveyed for Crook  
in Sudeley 3441 3434 Jefferson Tp

Jefferson Twp

- C 1.P Driven
- D 1.P Driven
- E 1.P Driven
- F 1.P Driven
- G 1.P Driven
- H stone found.
- I  $\frac{1}{2}$ " iron pine driven
- J Fence post

(702)

INDEXED ON MAP

Rain.

Oct. 14, 1927

36

W.F. Montgomery

Ed Core

- Crook

- Red

Sarah Shoots

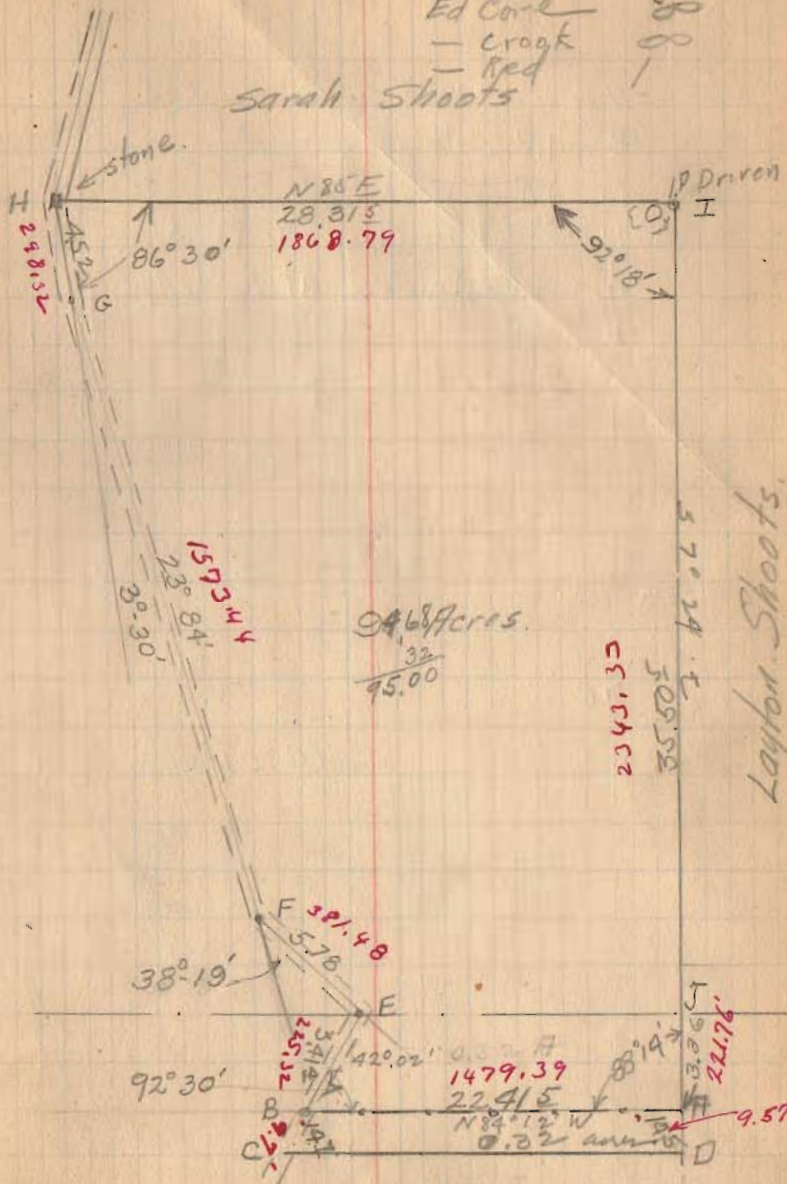

Surrey 10307 McArthur Trp  
for V. Kerr + Delaughter

- A - point in Concrete Road
- B - I.P. driven
- C - I.P. driven 21.5 F. Post 26.3 App/E
- D - point in Concrete Road
- a - I.P. driven at East edge of pavement
- b - I.P. " " " " " "
- x - E stone found

(703)

INDEXED ON MAP

stone  
x  
E

18 ch.  
1189.40'



Lothie Yoder.

← To x Ballefontaine → To Huntersville

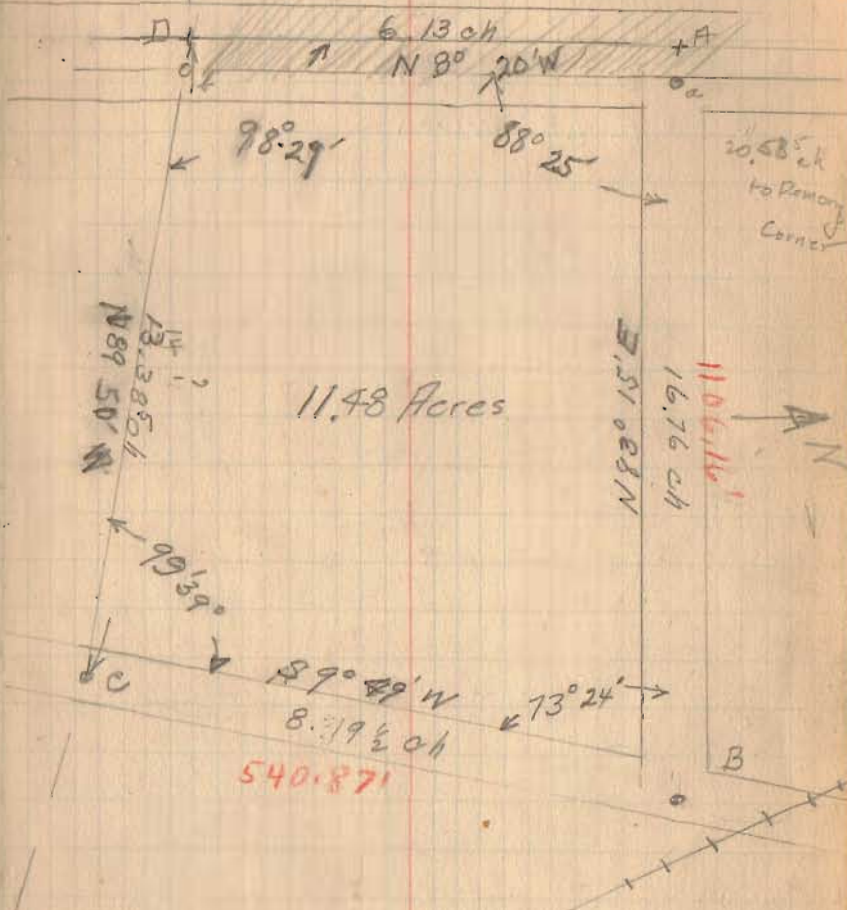

July 10th 1927

Iron City

34-4-74

Koons Survey.

A I.P. found.

B I.P. found.

C I.P. Driven.

D I.P. Driven.

E I.P. Driven.

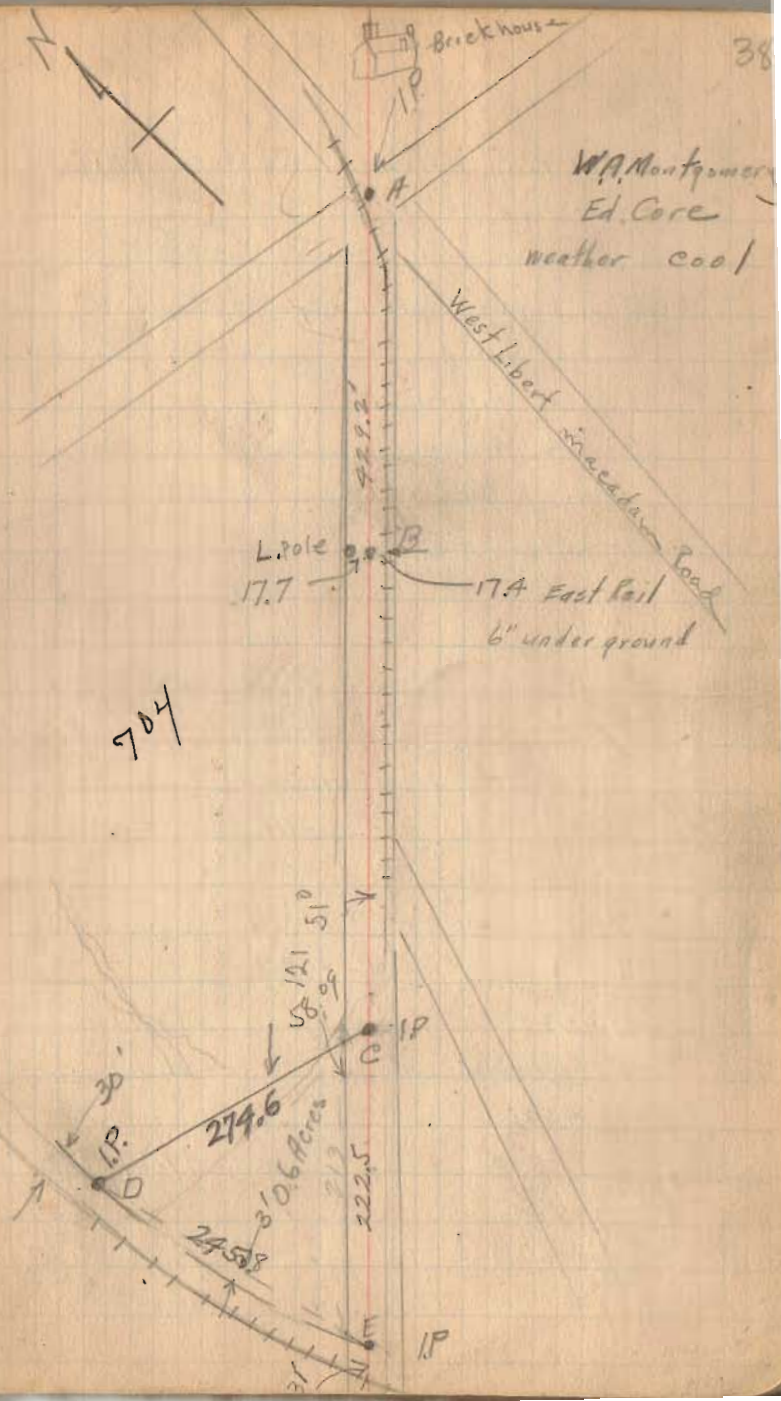

Orchard Island Lot 58 Jan 17/27

W.A. Montgomery  
Ed Core

A 1 Pin found weather fair

B 1 Pipe "

C 1 Pipe "

D 1 Pipe "

E Hub found

F Hub driven

G Hub driven

705

INDEXED ON MAP

Angles from E F

1 45° 51' 46.7'

2 30° 00' 60.0'

3 15° 06' 71.7'

4 22° 02' 170.0'

5 15° 00' 176.0'

Angles from G H

6 43° 15' 61.0

7 60° 35' 80.0

8 60° 00' 221.0

9 71° 35' 159.0

BM 3 ply locus  
see book 370 5.69

1004.66 3.86 998.97

4.32 1000.80

East End pipe at Circle 1005.12 7.43 997.69

2.80

Wast Wier Elev 1000.47 3.73 996.76 2.16

Water Jan 17/27 5.89 994.60

39

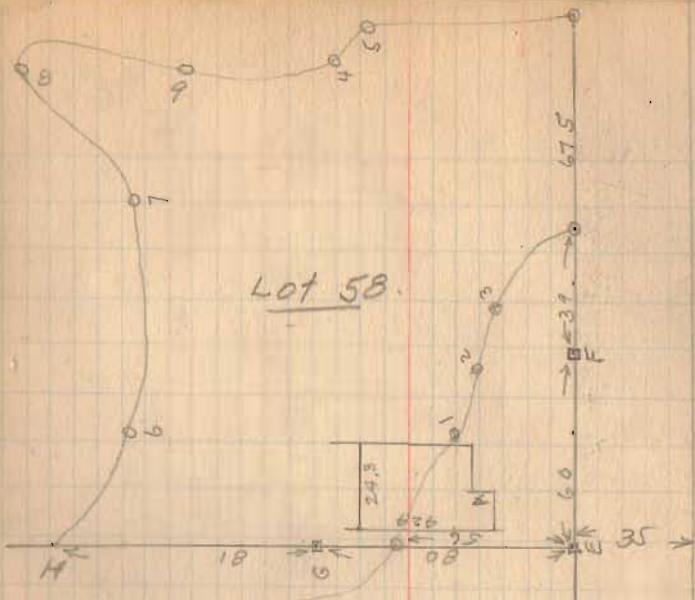

Lot 58

ck at West Wier

Top Wast Wier 395

Water 5.96

diff - 2.21

N 10° W  
90 15

79 45

90 21

10 30

79 51

77 39

79 45

74 03

5 42

79 51

74 39

5

65 2

90 15

90 21

74 39

105 57

359. 102

50

54 2

79 51

70 03

766

INDEXED ON MAP

100  
74.3  
100.57

Surveyed for Curtis Collins  
and Van Summers  
Survey 9904

2/25/28  
Cold.

40

M<sup>c</sup>Arthur Twp

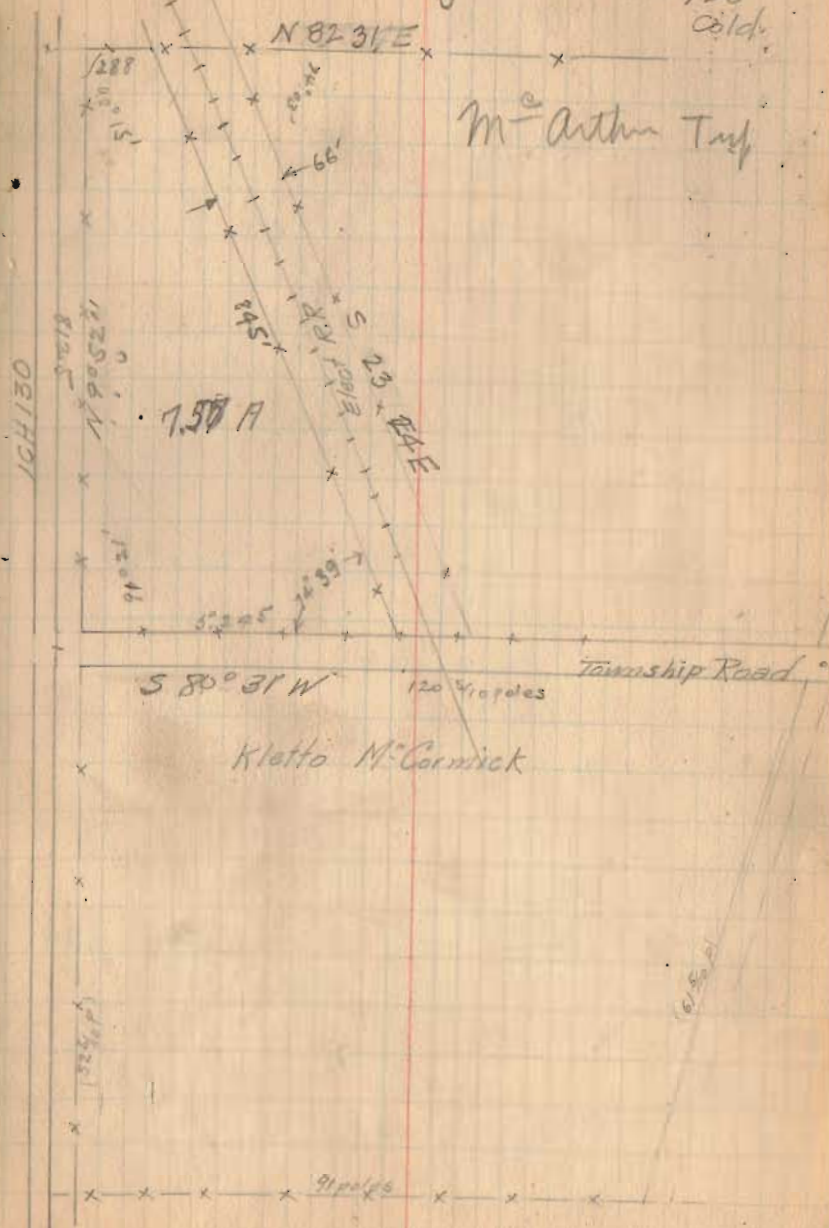

- A = Harrow tooth driven at edge of Conc  
 B = " " " 27" from Q 10+9  
 C = " " " 0 X rds  
 D = " " "  
 E - for stone see ICH plans 130

1213.4  
 945.7  
 267.7

not 4  
 11

2/3/28

41

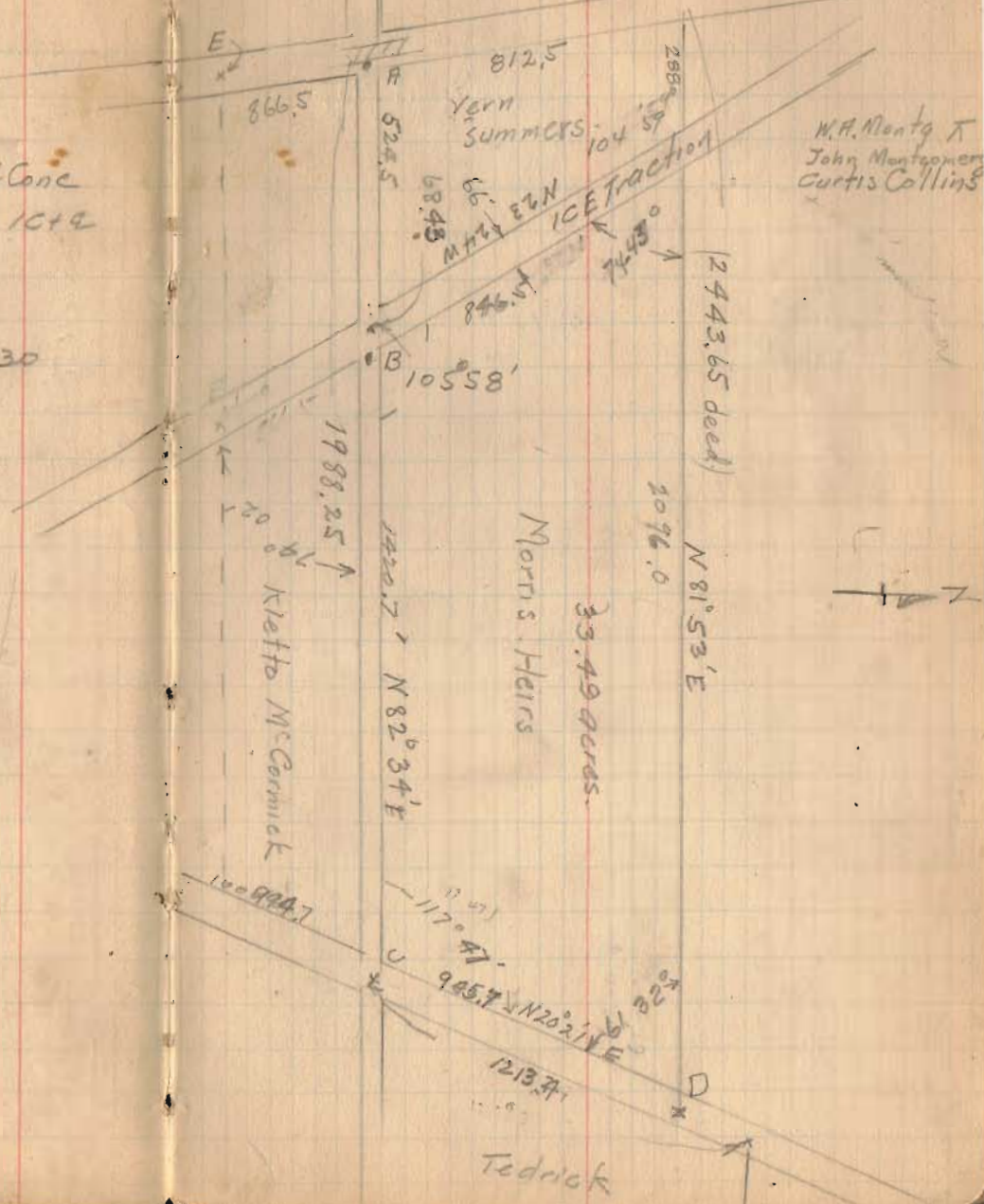





70.03

70.04

179.0  
 17.5  
 31.91  
 25  
 268.41

Pratt's - 269.35 measured  
 268.41 Platt

A - Mon. 10" under ground see sand St Br.  
 Book #400

B = Mon.

C = hub driven

G = " "

D = " "

E = " "

F = hub with tack found between 2nd + 3rd  
 house from R.R. track.

Survey for Hamilton Bros 4/1/43  
 Part of Lot 267-268 1/5/28

9.06

Belleville

Ed. Gore

W. A. Montgomery

71.87  
 75.21  
 21.69

H 0 Mon 8 Sandusky ST

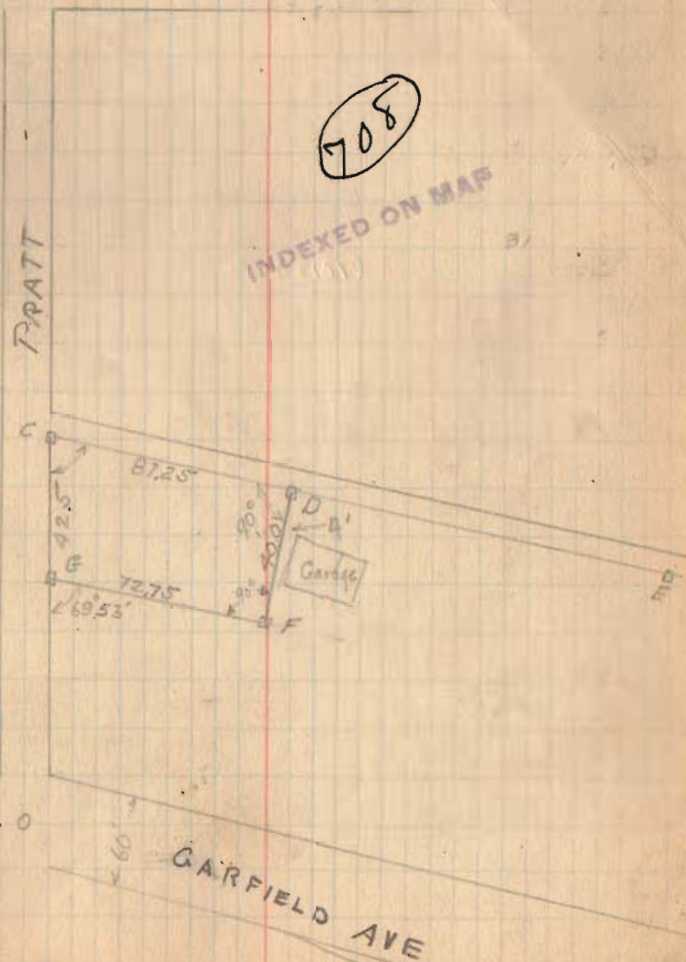

Survey for Lewis Hull  
Turkey Foot Park Survey 1927  
Stover

709

INDEXED ON MAP

See Drawer R

1013

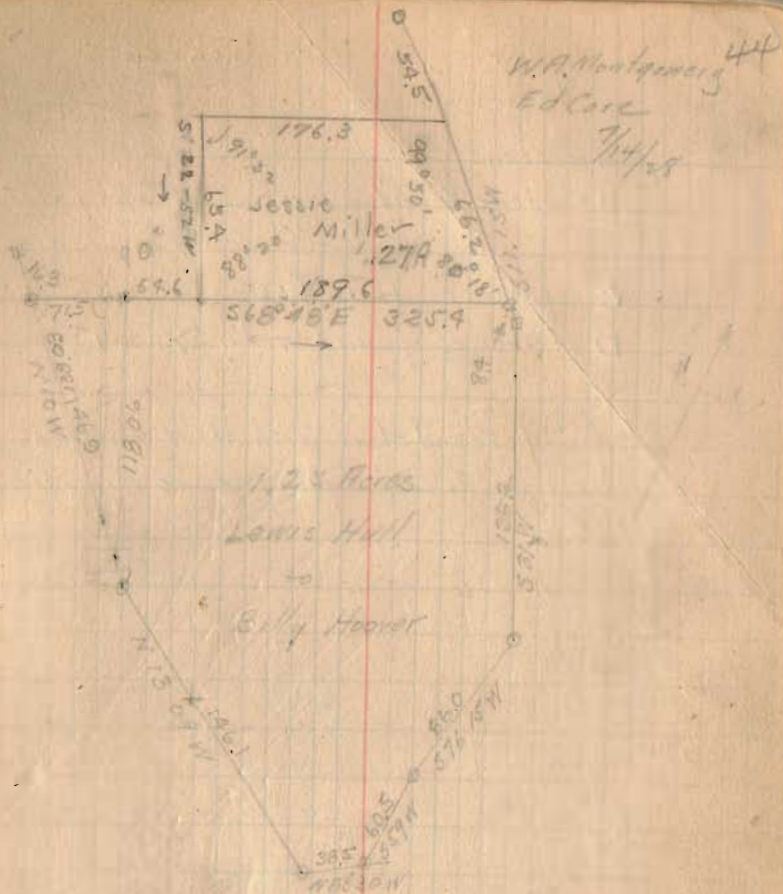

Survey 5095 + 440B

Survey for John Inskeep  
to determine line

note Twp

A - stone found

B - stone found - large boulder laying flat  
2 1/2' under ground

C - stone found

D - stone found with X on

found second stone with M+H marked on  
bottom as called for in James Hemphill's  
deed.

(710)

INDEXED ON MAP

W.F. Montgomery  
Clyde Green

10/29/28

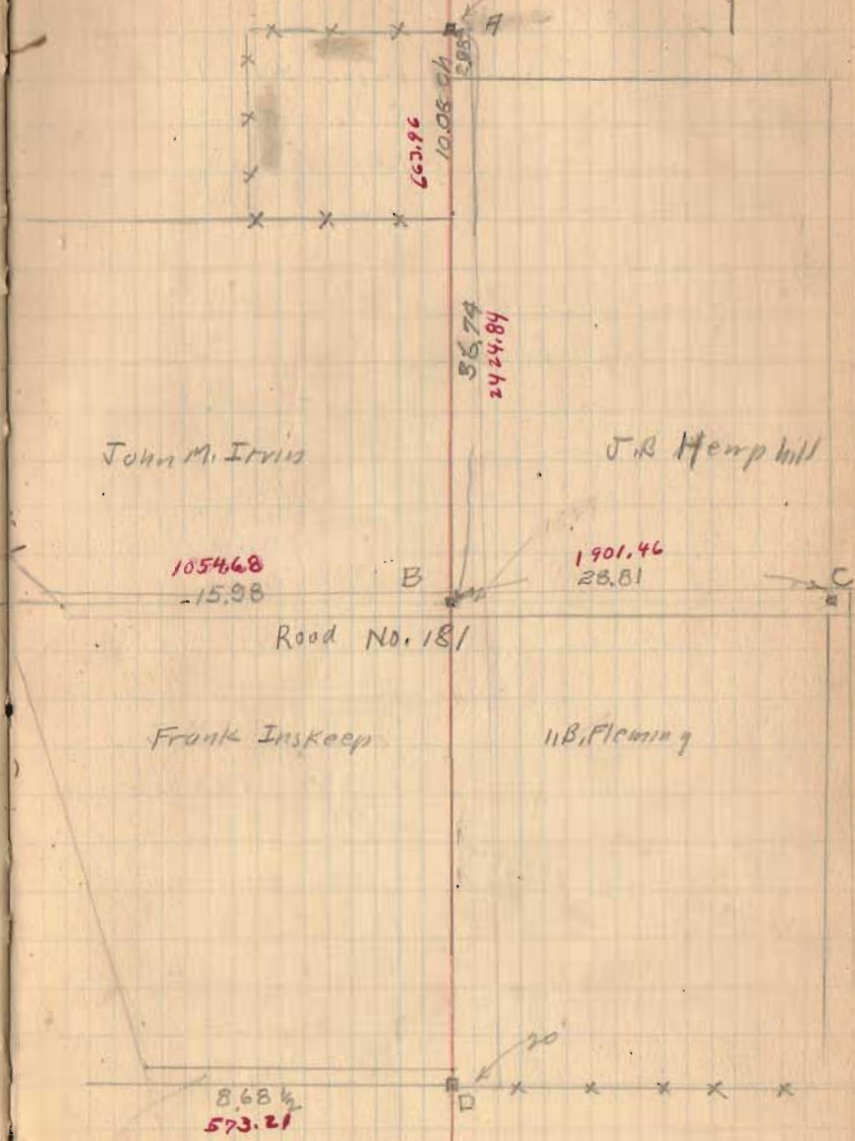

Survey for Presbyterian Church  
Lot 112 - 111

Bellefontaine

	0.58	100.58		
<del>1-a</del>				
NW Corner			6.81	93.77
1-a			5.8	94.8
1-B			5.8	94.8
1-C			6.0	94.6
1-d			6.0	94.6
1-E			6.5	94.1
SW			7.4	93.2
2-a			6.0	94.6
2-b			6.1	94.5
2-C			6.2	94.4
2-d			5.9	94.7
2-E			6.8	93.8
3-a			5.4	94.2
b			5.9	94.7
c			6.1	94.5
d			6.2	94.4
e			7.1	93.5
4-a			5.1	95.5
b			5.7	94.0
c			5.8	94.8
d			5.6	95.0
e			6.1	94.5
5-a			4.5	96.1
b			5.2	95.4
c			5.2	95.4
d			4.8	95.8
e			5.8	94.7

711

INDEXED ON MAP

Map  
Drawer  
R.

Weather fair

W.A. Montgomery  
D.E. Smucker

47

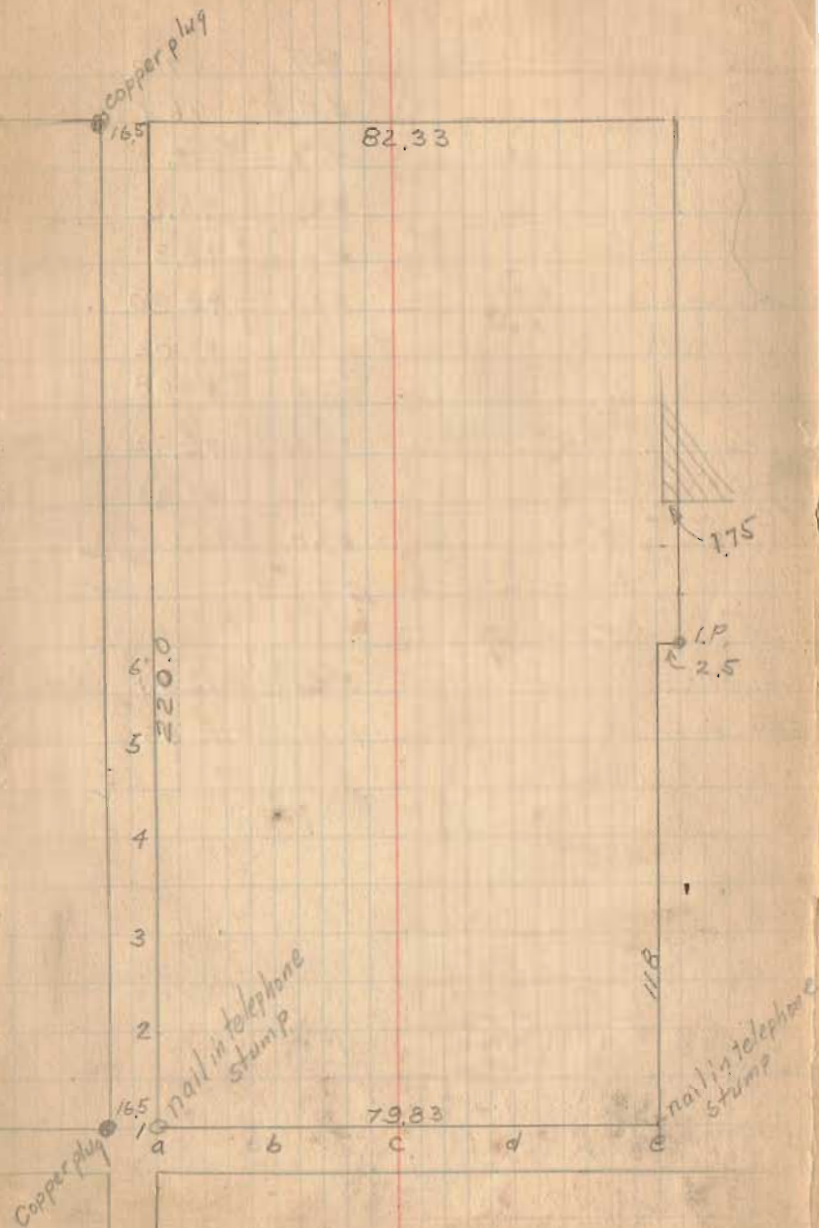

Top Runway	100.58		
6-a	3.4	97.2	
b	4.5	96.1	
c	4.7	95.9	
d	4.8	95.8	
e	6.3	93.3	
Runway Hall	7.37	92.20	
"    South	8.56	92.02	
"    North	10.50	90.08	
Basement fl.	7.76	92.72	
T.P.	2.65	97.93	
SE Cor top str bookstore teleph Co.	0.58	100.00	
	5.0	102.93	
Side Walk E	5.27	96.34	
East Ent.	1.98	100.95	

Telephone Bldg

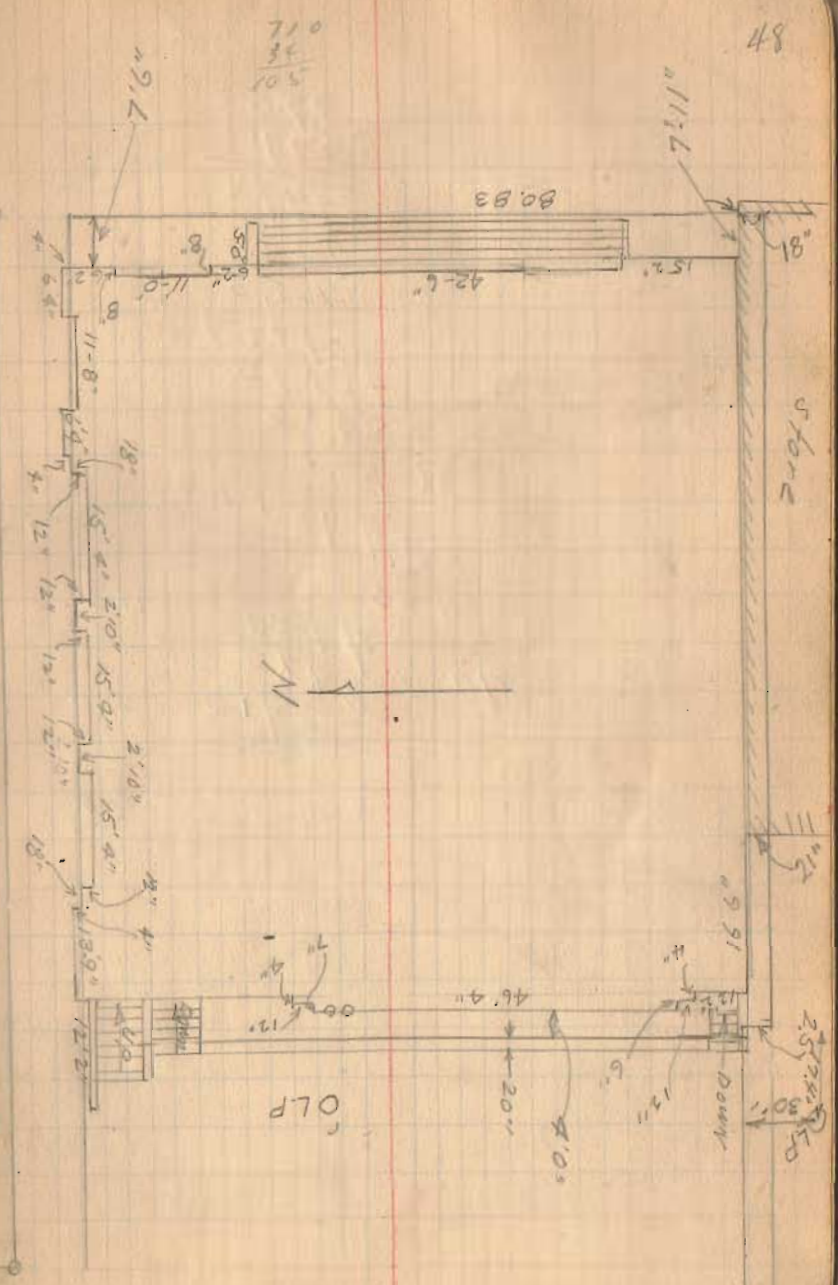

Extension of Corporation line  
of  
Zanesfield

712  
INDEXED ON MAP

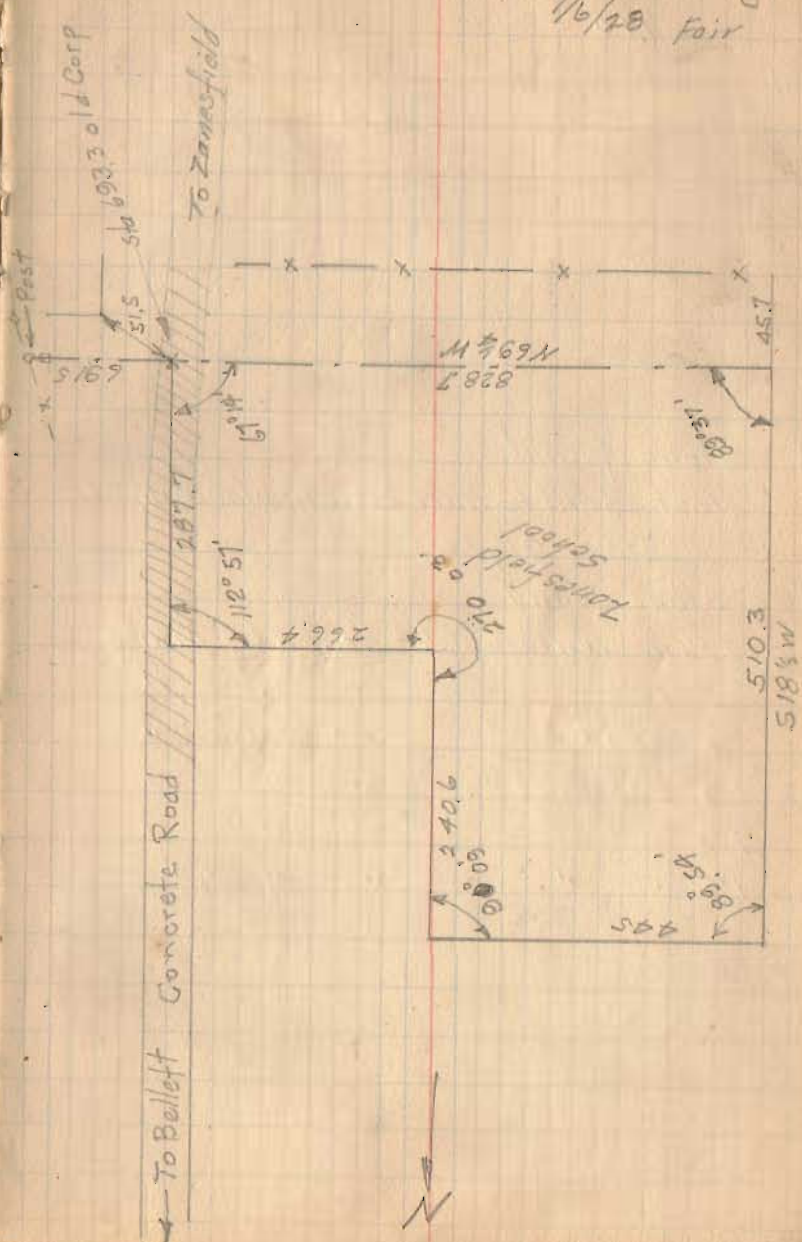

Ed Core  
W A Montgomery  
7/6/28 Fair

Levels at Turkey Foot 9/13/38

Elev	1.40	104.40		
WT 9/13/38		7.50	96.90	
		4.14	100.26	
Sound	3.12	104.18		
IP at Cov		3.18	101.00	
	4.87	105.99		

B = stone found

C = Post said to have been in place more than 21 years

D = stone found

A = I.P. n. 1 1/2" diameter driven by Montg.

E = 1/2" I.P. " " "

G = 3/4" bolt. " " "

H = 1 1/2" Gas pipe " " "

E = 1 1/2" " " " " "

M = 1 1/2" " " " " "

Sec = 1,1041 } 25° 05' Sec 25 20 5T  
 Tan 4631  
 Rosebrook  
 Ed Cora  
 Chas Taylor } 9/13 and 15/24  
 W.H. Montgomery } 2

Tan 4734  
 Sec 1,1064

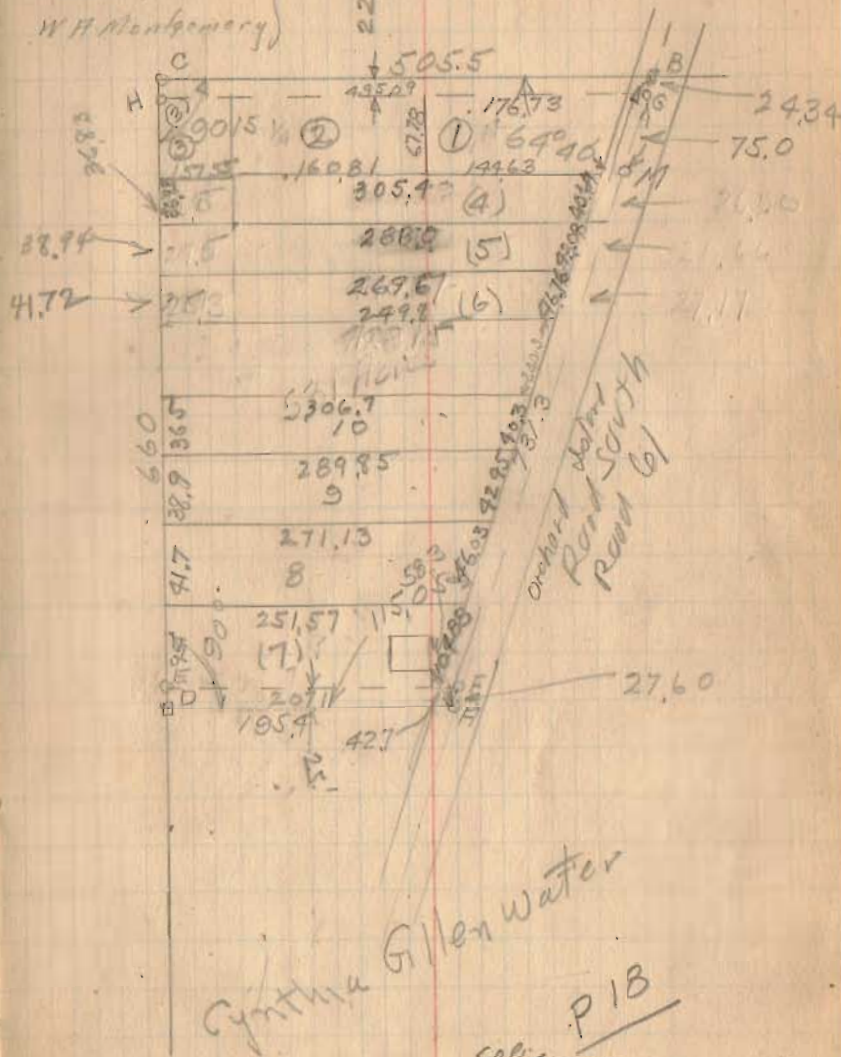

Cynthia Gillen water

see P 18

1230  
 INDEXED ON MAP

Dave Keller

Anchored Island

714

INDEXED ON MAP

EdCore  
W.A. Montgomery  
9/15/28

52

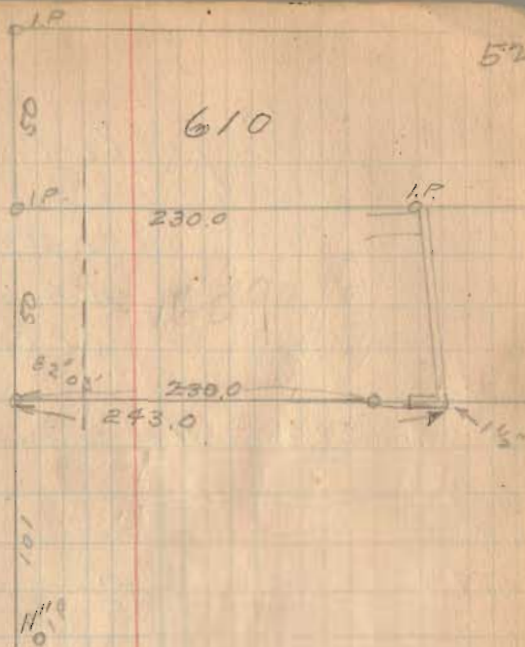



Survey of CC Croviston  
Oct 6 1928  
FF Wright  
W A Montgomery  
CC Croviston

A = 8.8 north of concrete post.

Liberty Twp.  
Old Liberty

715

INDEXED ON MAP

See Drawer R 937

Sec. 33 T5 R15

See Survey 907 Drawer R.  
Liberty Twp.

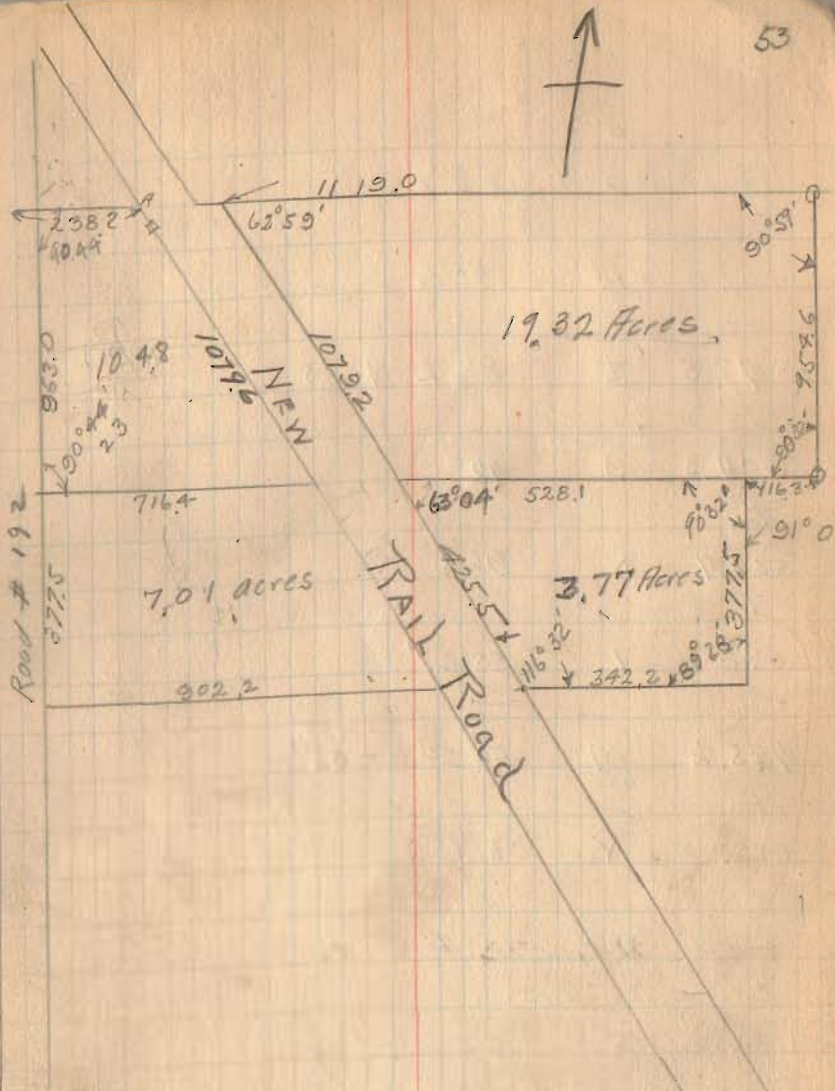

	F		
to	G	8 3/4° L	
427.6			
to			
427.0	H	2° L	
to			
347.5	I	8 1/2° L	+ .65
to			
304.3	J	12°	
to			
507.1	K	96 1/4°	
to			
598.0	L	55° 27'	
to			
485.2	M	56° 24'	-14.75 -53°
to			
455.4	N	74° 15'	-14.15
to			
653.4	O	90° 32'	to 3' south of tree to horizontal at top at O
to			
764.3	P	10° 40'	(-15')
to			
	Q	48° 35'	



Survey for Ben Bates in West Man. of field

I.P. Core  
W.A. Montgomery  
Windy + cold.

9/15/24

55

- A-B-C = Iron Pipe found.
- D = " " Driven
- E = " bolt found
- G = " pin "
- F = " " driven
- H = fence post

(716)

INDEXED ON MAP

Article of Agreement  
as signed in my presence

We hereby agree to abide  
by the survey of the line  
between us to be made by  
the County Surveyor and that  
he shall record his survey  
and this agreement in the  
records of the county

Ben Bates  
agent for Lena Bates.

signed  
W.A. Bell  
agent for Francis Bell

Post

301'

M.E. East St.



DEAN ST.

Side Walk

J. L. Andrew



Grades on side walks at West Liberty

Baird St.	North	South
0 Right	7.90	7.84
+50	6.64	6.66
+55	—	6.10
1+00	5.77	4.92
1+25	4.95	4.90
1+50	4.26	—
2+00	3.59	3.79
2+37	3.63	4.06
2+37 curb.	3.95	4.09
2+87 curb	4.70	4.96

(718)

INDEXED ON MAP

1 P Core  
 WA Montgomery 9/25/58 57

East line of alley west of Race

End of curb.



738  
109.0  
38.7  
45  

---

286.5

343.2  

---

286.5  

---

56.7

101.33  
56.7  

---

54.63

111.33  
41.33  
1.97  

---

343.5

545  
387  

---

932

~~101.33  
56.7  
54.63  
111.33  
41.33  
1.97  
343.5~~

~~41.33  
1.97  
2.7~~

Survey of Lots for  
Lewis Hull in Survey 12277

June 28, 1930

John Montgomery  
W.A. Montgomery

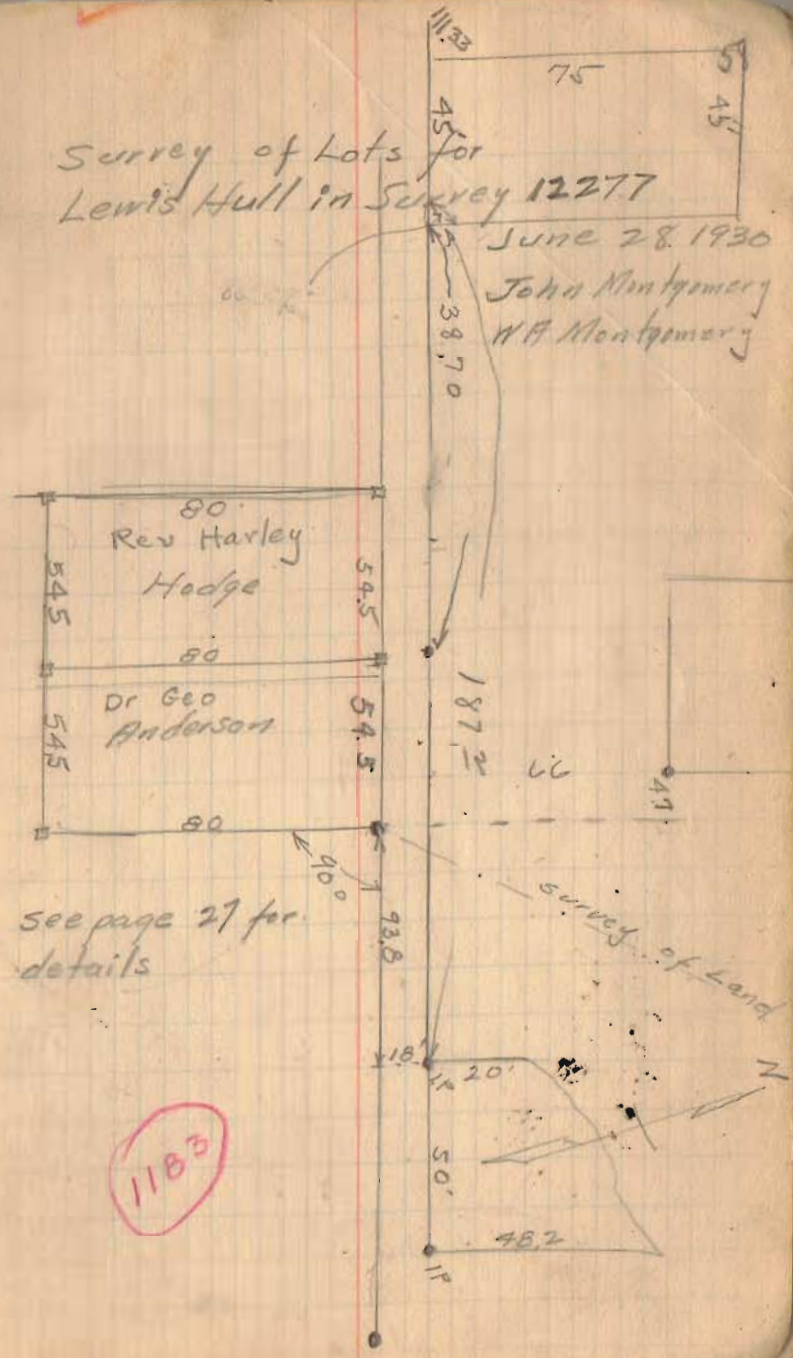

see page 27 for  
details

1183