

INDEX

	Page
Index	1
"	2
"	3
Sheetz Survey Lot 87 Orchard Island	4
"	5
Carter Survey Bellefontaine	6
" " "	7
" " "	8
Moore Survey Spring St.	9
" " " "	10
Bellecenter Cremery	11
" " "	12
" " "	13
John Maier Survey (Bellefontaine)	14
Road Wash. <sup>9</sup> / <sub>4</sub> Stokes Twp Line No 239	15
" " " " " "	16
Road # 81 Washington Twp.	17
Karass Survey Eastern Ave.	18
Road 89 Stokes Twp.	19
" " " "	20
" " " "	21
" " " "	22
" " " "	23
Sidesinger Survey Monroe Twp.	24
Morning Site Addition.	25

INDEX

	Page
Lakeview City Building.	26
Messner Survey S. Detroit St.	27
" " " " "	28
Pleasant St. DeGraff	29
" " "	30
" " "	31
" " "	32
" " "	33
Cambell Survey (Lot 2465) Palmer Ave.	34
" " " " " "	35
Downs Survey (Harrison Twp.)	36
Sidewalk Lakeview (Lake St.)	37
Smith Survey (Zone Twp.)	38
Hubble Survey (De Graff)	39
Joe Ansley Ditols (Private)	40
" " " "	41
Travis Survey Lakeview	42
Sirey Survey Jefferson Twp.	43
Indian Oil Co. Survey Everett & Garfield	44
" " " " " "	45
" " " " " "	46
" " " " " "	47
Ashcraft Survey Lot. 357 & 358	48
" " " " " "	49
Good Survey E. Columbus Ave.	50
" " " " " "	51

INDEX

Page

Downing Survey	Lot. 100	Lakeview.	52
"	"	"	53
Hamilton Lot.	Sandusky + Troy,		54
			55
Wise Survey	Island View.		56
Conklin Survey	Lot. 700		57
"	"	"	58
"	"	"	59
"	"	"	60

Sheetz Survey  
Lot 87 Orchard Island.

- A-B-C old Hubs Found  
D Iron "  
E old Hub Found Put in new Hub  
F-G-H-I-J-K Small Irons Found.  
L-M Iron Pipes Placed by Wright

N-O-P-Q-S-T-U-V - Present water line -  
R-Hub placed on Bank (FL Produced.)  
Set on R, sighted on M and turned  
angles as shown. (RM clear sight no trees)

Note F.G.M. is Lot 87 as shown on Plat Book  
Mr. Sheetz's Deed calls for Lot 87 from  
Mauger Ave. to the water

See Drawer R  
for Map

603  
INDEXED ON MAP

June 4, 1926  
Wright  
Montgomery  
Ed. Burg

June 5-1926  
Wright  
Billy Wright  
Mr. Sheetz

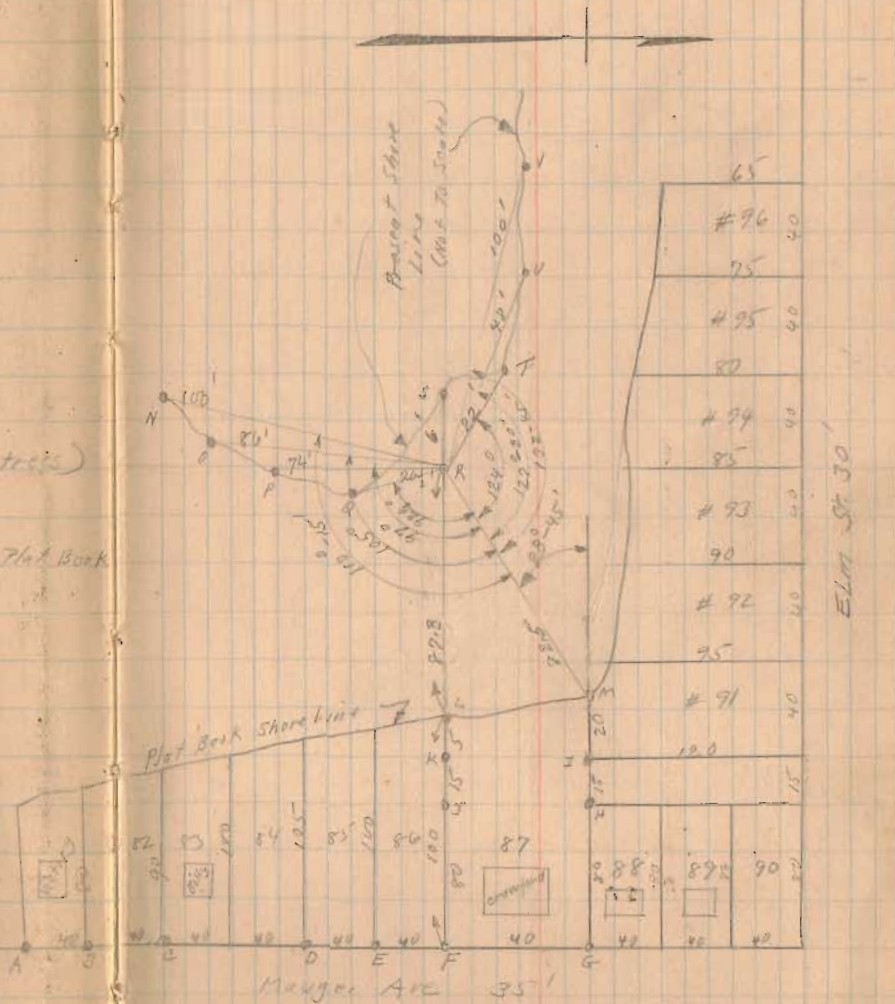

Carter Survey - Bellefontaine.

- A - Monument with cross
- B " " "
- C " " "
- D Cross on Bricks, Wirtzst.
- E Iron " " " " " "
- F " Pipe " " " "
- G " " " " " "

Produced & of Detroit south as shown.  
 Measured Plat Book distance as shown  
 and set G also D same way.  
 Used fence line EF as line.  
 Turned angles as shown.  
 Note that D & E are 35' from  
 & of Main St. Records show 30' to  
 property line. Mr. Carter said to set  
 them 35' as this might be widened.  
 South of Water Works it is 35' now.  
 Area does not include this 5' strip.  
 Area G F E D = 2.676 Acres

H - Copper Tack in lead & of Main St.  
 and at old corporation line.

JUNE - 11 - 1966  
 S.A.W. C.F.S.  
 W.H.G. H.T.  
 Thompson.  
 Mr. Carter.

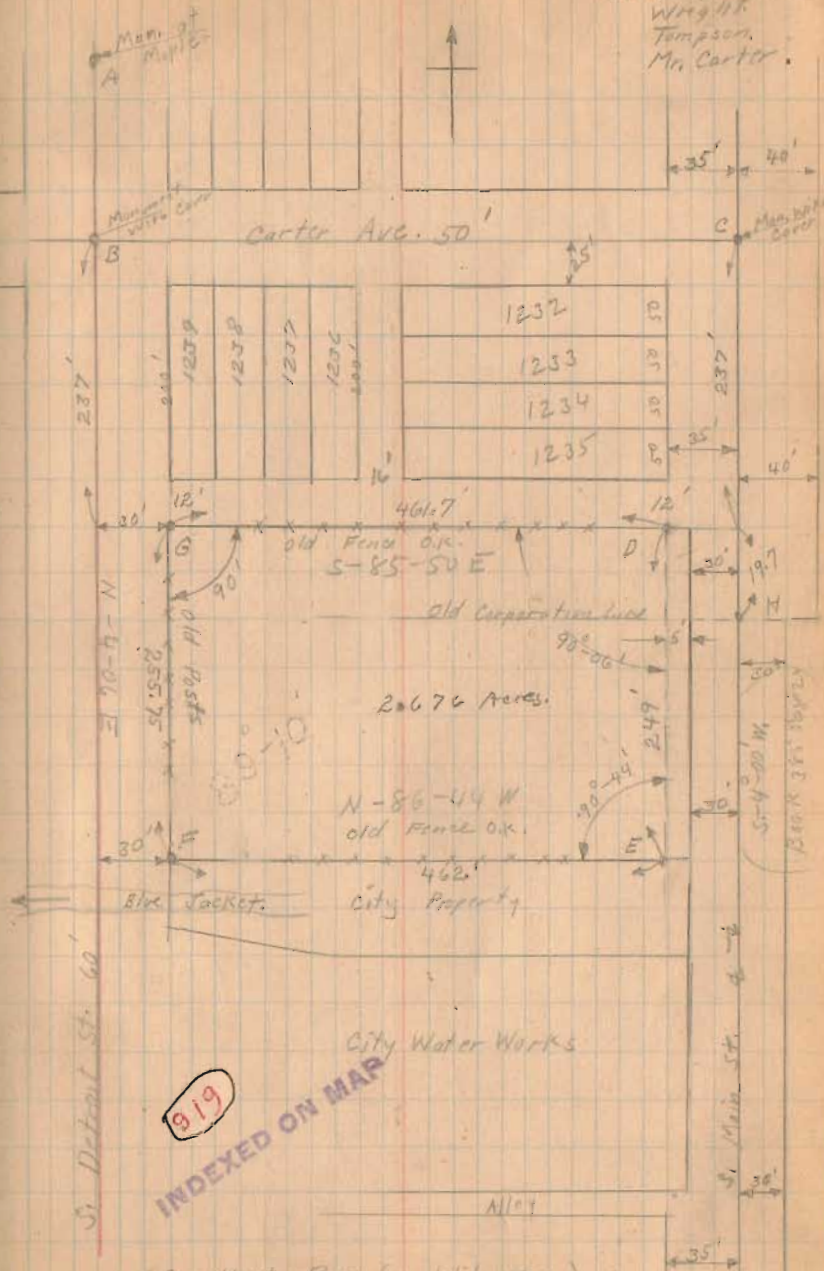

919  
 INDEXED ON MAP

(See Next Page for Witnesses.)

Carter Survey - Bellefontaine  
 (See Page 6 for general location)

6-11-26  
 June-12-1926  
 Wright  
 Ed. Cor.

7  
 3

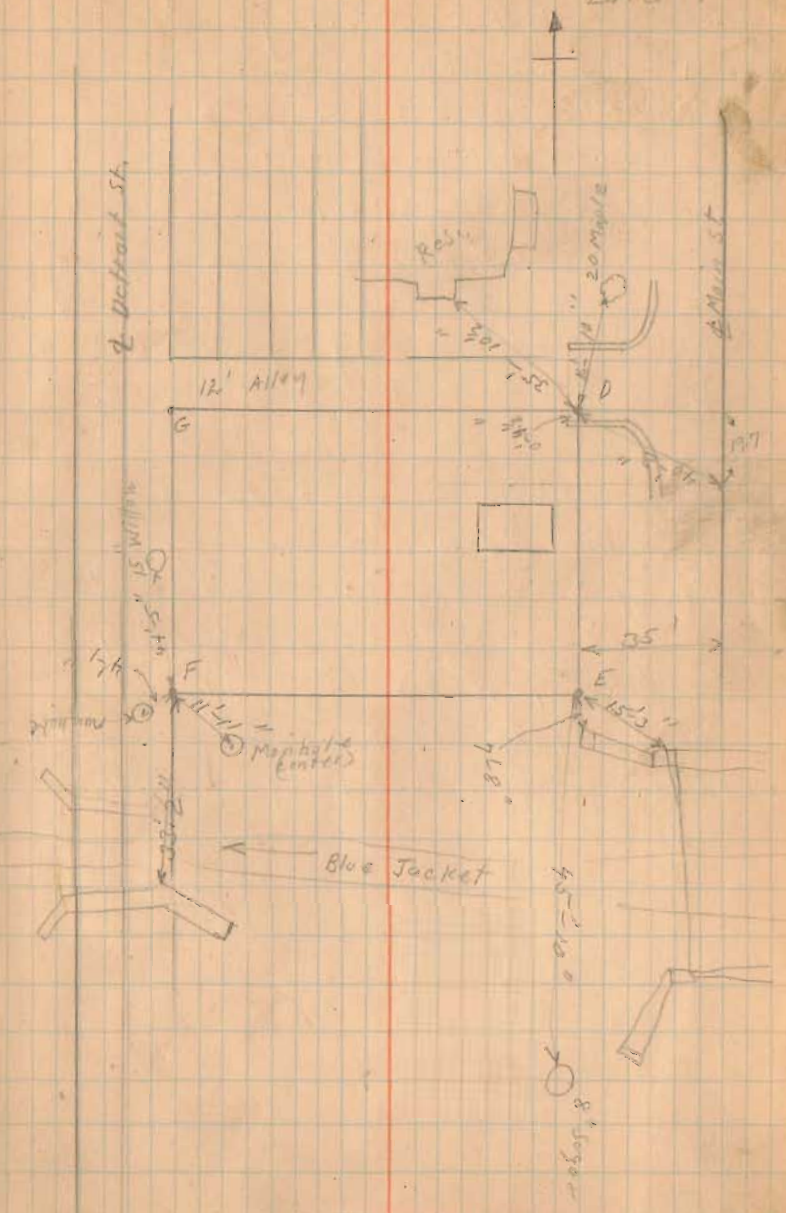

(See Page 6 for Plot)

Carter Survey

- A. Monument with corner.
- B - Iron same as E on Page 6
- C - " " " F " " "
- D Iron Plowed By Wrights
- E " " " "
- F " " " "
- G " " " "
- H " " " "

Produced line from G to F by using fence line. FE was on old fence line (fence about gone) Turned  $82^{\circ}30'$  and  $60^{\circ}$  as shown (See Blue Print of old survey B-8) made intersection at D of line by turning  $60^{\circ}$  and a line 30' from the E of Detroit.

Mr. Yostem says Corporation Line is 236.5 feet West of Line ID.  
3-16-36

June-11-1926  
Wright  
Thompson

85

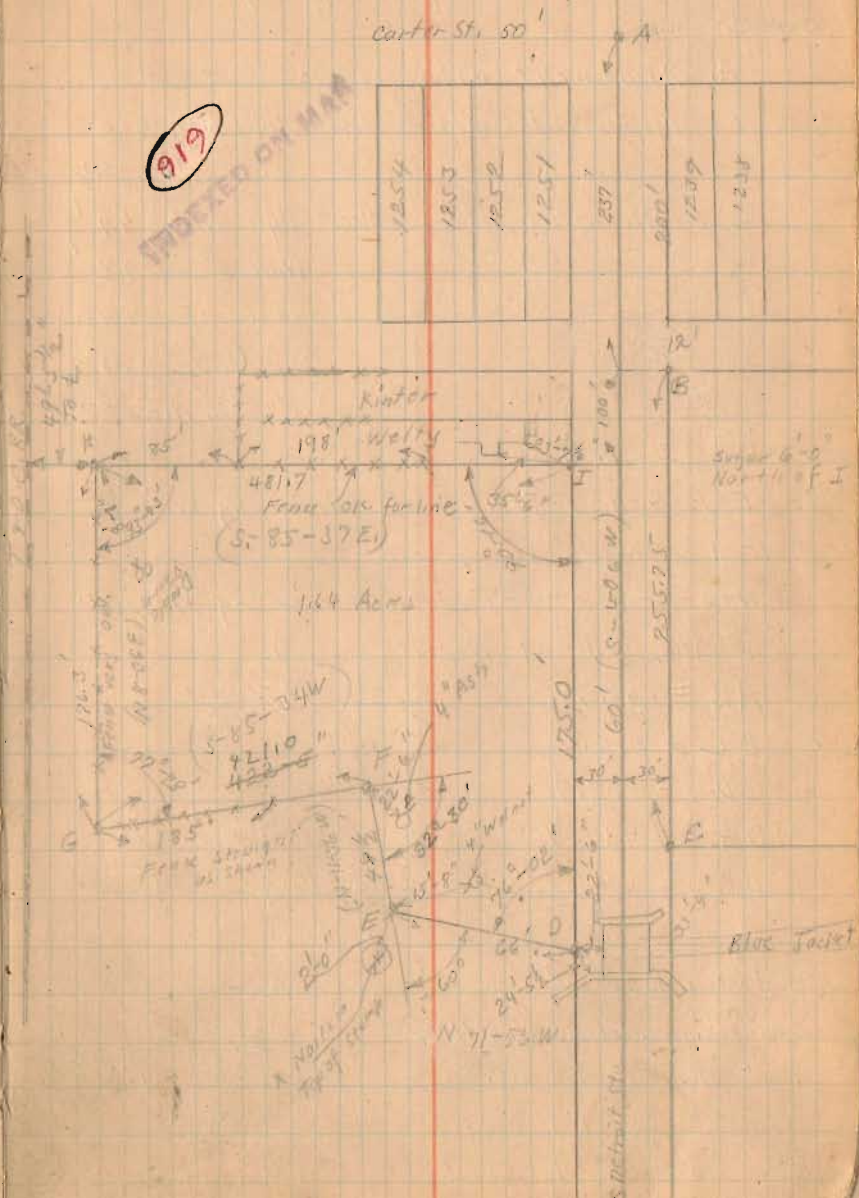

Moore Survey Spring St.

- A. Monument with cover
- B. Monument with curb Hyd. N. 4. 486  
Elev. N.E. 20.7
- C. Monument with cover Hyd. N. 4. 49'  
Wall E. 29.8'  
Cor. Water Trough 45.3  
30" Maple S. 4. 32.7  
18" Elm N.E. 22.1

- D Iron.
- E-F-G-H-I-J-K Irons placed by Wright
- L-M Nails in ground
- N-O-P-Q-R-S-T Irons placed by Wright.

(J 1/4" south of Property Line)

- AB = 648.75 By Wright
- BC = 465.6 " "
- CD = 803.9 " "
- DA = 439.70 " "
- DA = 440 Plat Book

Between Patterson and Spring is short on Newell and 155 at Ludlum

Plat Book distance for lots 554 to 565 188.50. I have made 1/2 of closing shortage on south row of lots.



June-12-1926  
Wright,  
Ed. Corc.

606  
INDEXED ON MAP

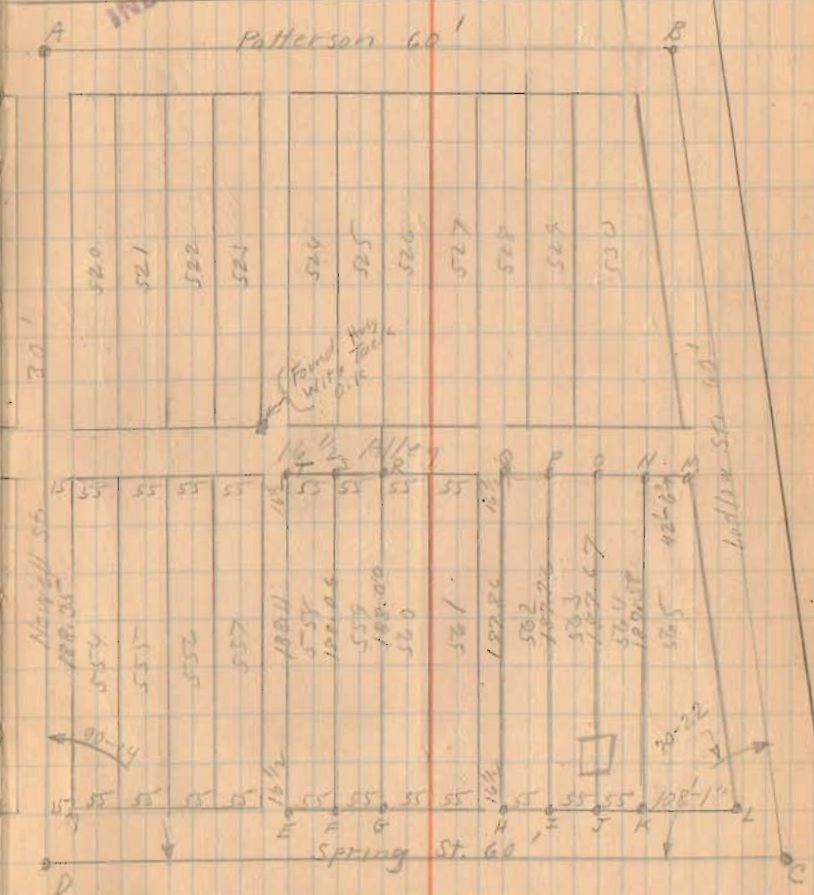

$$YE : YL = X (\text{shortage } \frac{1}{2} ET) : \frac{1}{2} ET$$

$$X = .24 \quad ET = (188.50 - 24) = 188.11$$

In the same way FS = 188.00 GR = 188.00  
 HQ = 187.86 IP = 187.76 JO = 187.67 KN = 187.58  
 (over)



Moore Survey Spring St.

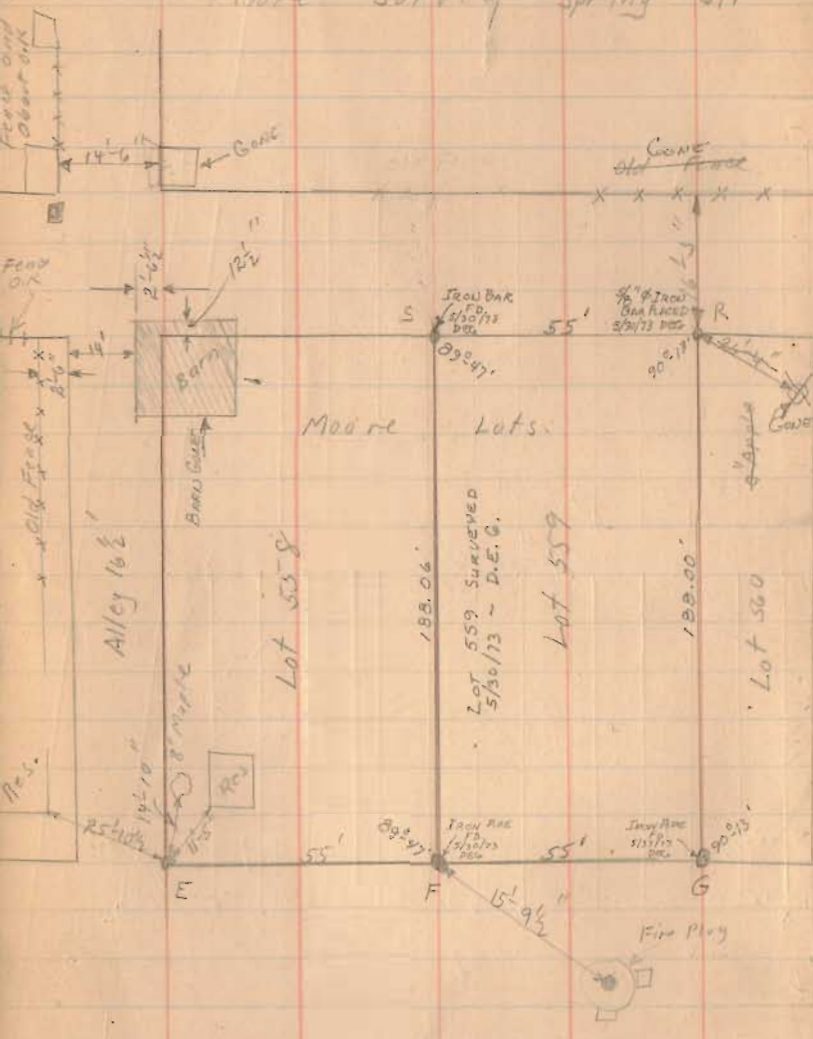

6-12-26

16

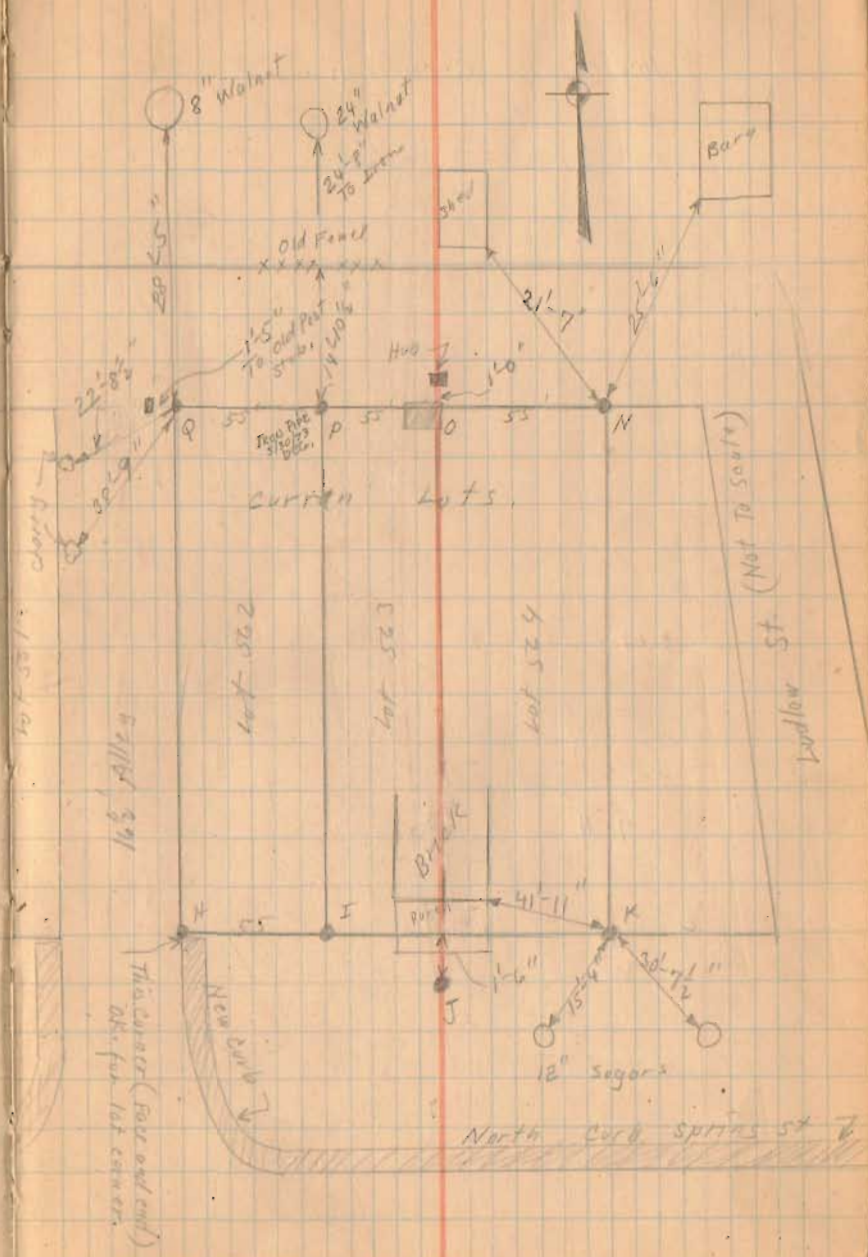

(See Page 9 for general location)

Bellecenter Cremery.

607

INDEXED ON MAP

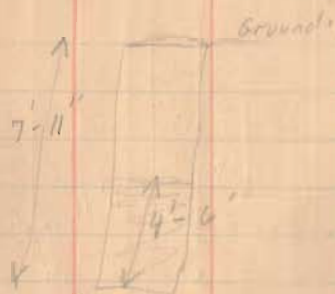

June 17-1926

Clear

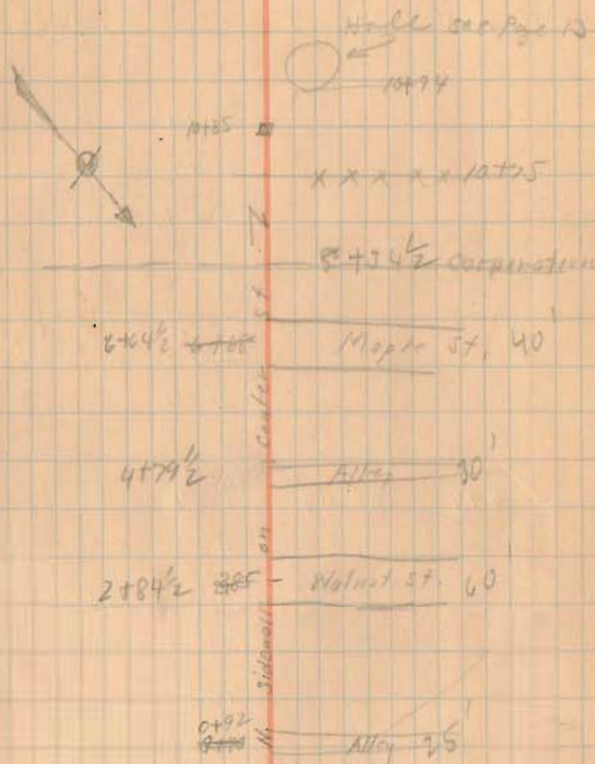

Bellecenter Cremery

	TS.	H.L.	-S.	Elev	Flow Line	Cont.
0.00	5.45	1030.07		1044.62		
			4.94	45.10		
			8.75	41.02		
				40.90		
0+00			5.21	49.86	1040.90	3.76
0+11 (Sidewalk)			5.82	44.25	40.87	3.38
1+00			6.05	44.02	40.65	3.37
			6.70	43.37		
2+00			6.04	44.03	40.40	3.63
			7.40	42.67		
T.P.	4.14	1048.17	6.04	1044.03		
± St. (2+40)			4.63	43.54		
3+00			4.56	43.61	40.15	3.46
			12.60	35.57		
4+00			4.95	43.22	39.90	3.32
5+00			5.28	42.89	39.65	3.24
			5.75	42.42		
6+00			5.80	42.37	39.40	2.97
T.P.	4.40	1046.27	5.80	1042.37		
± St. (6+40)			4.90	41.27		
7+00			5.05	41.72	39.15	2.57
			12.10	34.67		

June 11 1926  
Clear

B.M. Pavement & Railroad near 9 Main St

See Book 929 Page 38

Pavement Center <sup>of</sup> Main

Top of 4" tile at 0+00

Flow line 4" tile at 0+00

Flow line Williams Ditch 3+24

Flow line Williams Ditch 7+05

Bellevue Cremery

T.S.	H.L.	T.S.	Elev.	Flow	Dist
	1046.77				
8+00		5.10	41.61	38.90	2.7'
		5.62	41.15		
9+00		4.98	41.79	38.65	3.14'
10+00		4.40	42.37	38.40	3.9'
10+25		5.25	41.52	38.18	3.34'
T.P.	4.42	1045.99	5.25	1041.52	
			11.49	39.30	1038.10
			4.82	41.17	
T.P.	4.40	1043.73	6.66	1039.33	
			0.50	1043.23	}
				1043.11	

Dist	Lat	Sum	Dist	C. 1/2
0	3.96			
1	3.37	7.33	100	29.0
2	3.03	7.00	"	25.9
3	3.46	7.09	"	26.3
4	3.32	6.78	"	25.2
5	3.24	6.54	"	24.4
6	2.97	6.31	"	23.0
7	2.57	5.54	"	22.4
8	2.71	5.22	"	19.6
9	3.19	5.85	"	21.5
10	3.97	7.11	"	26.3
10+74	3.74	7.31	99	23.8
				26.5

Cistern as dug.

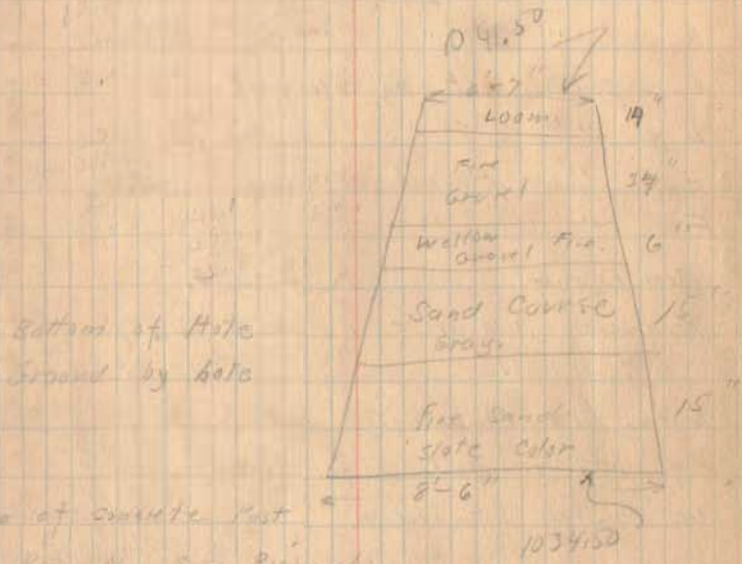

Top of concrete Post  
 by R. W. S., Richards  
 Field, see Book 403, Page 44

Maier Survey - Bellefontaine

- A - Monument  $\neq$  Carter <sup>and</sup> Main
- B - " " " " Detroit
- C. Iron set by Wright.
- D " " " "
- E " Found
- F " "

Fence H.G. Lines OK with F.  
 Produced A.B. west and set C.

Note in Mann Deed Vol. 120  
 Page 229 it calls for iron  
 in center of ditch,

Mr. Maier has description  
 of a strip of gravel sold  
 to R.R. given distance CD. This  
 is not recorded in Recorder's office

See Deed Vol. 117 Page 400 gives  
 distance D.K.

At the time this survey was made  
 the C.C. & B.L. were doing track work  
 so the tracks may be moved.

The main purpose  
 of this survey was  
 to establish corner A

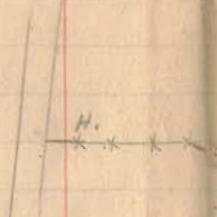

608

INDEXED ON MAP

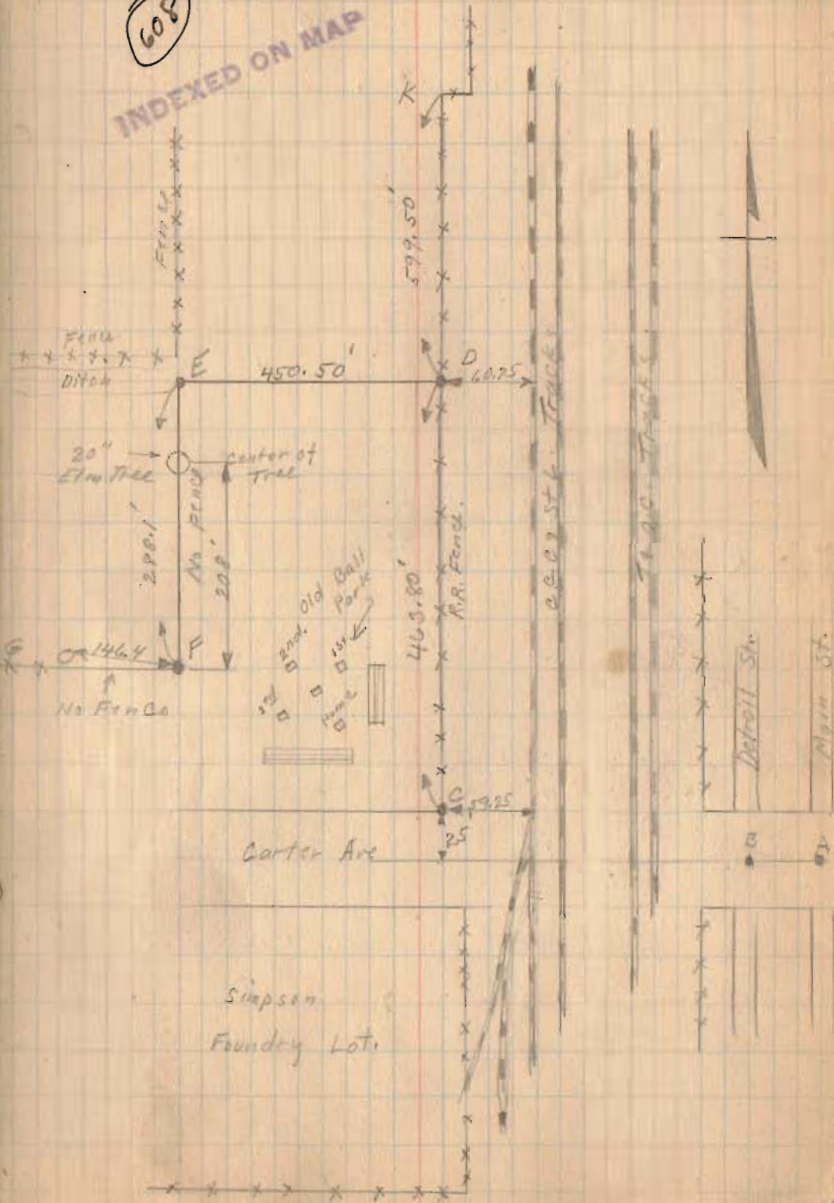

June 25-1926  
 Wright  
 Ed. Core

Road Wash. <sup>9th</sup> Stokes Twp Line.  
Road # 239

- A. Iron found.
- B. " "
- C. Stone "
- D. " "
- E. Iron "
- F. " " } Lot corners
- G. " " } Midway Place
- H. " "
- I. " "
- J. Temporary Points in Road,
- K. " " " "

see Book 480 Page 51 for later survey.

July-12-1906  
Clear  
Winged  
Ed. Cole

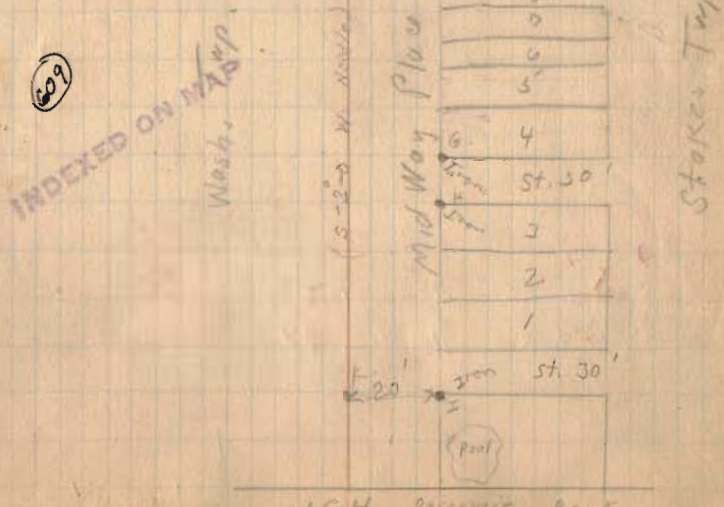
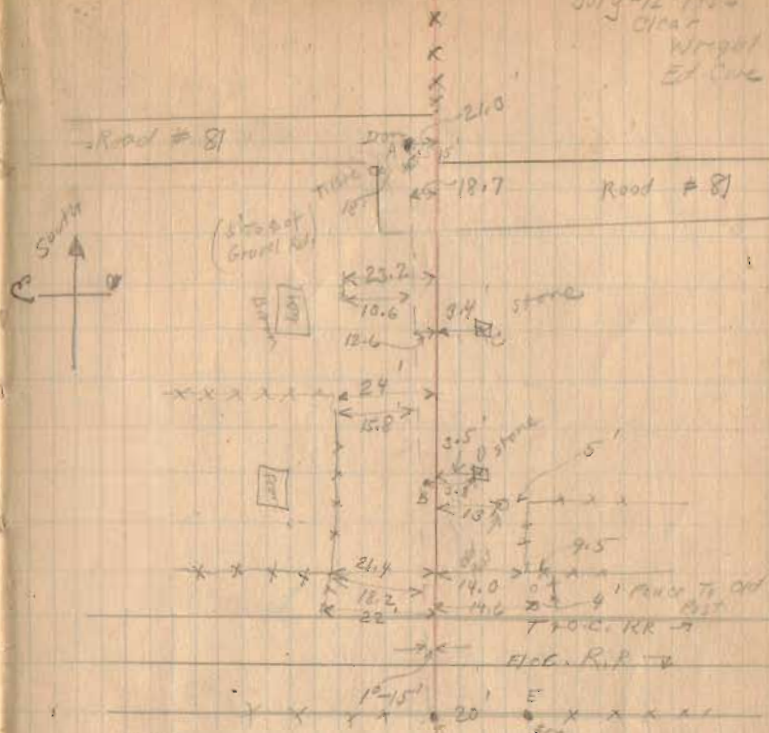

Road Wash. 9. Stokes Twp. Linn.  
 Road # 239

sec - 35 T. 6. R. 8.

A  
 B  
 C  
 D  
 E  
 J  
 G  
 H  
 I

see Page 15

0+00 E. T. & O.C. R.R.

Measured South as shown.

121  
 75.4  
 173.4

See Book 480 Page 51 for later survey.

See Book 403 Page 8

See Book D Page 97

7-12-26 HC

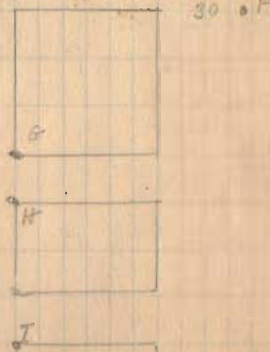
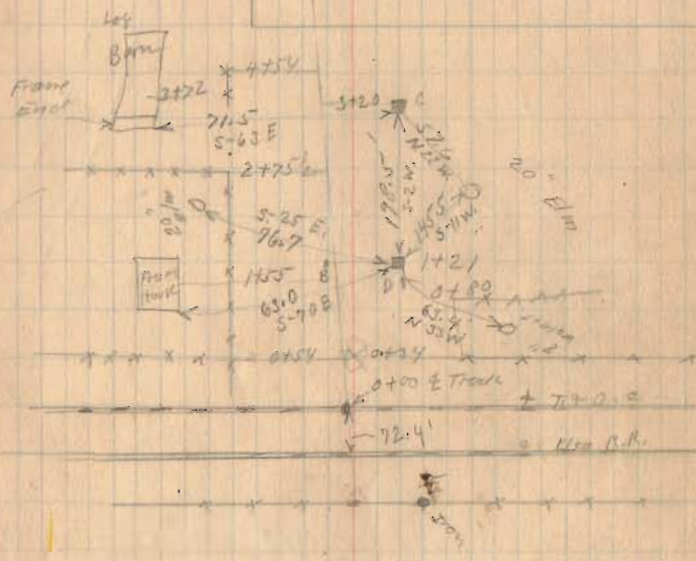
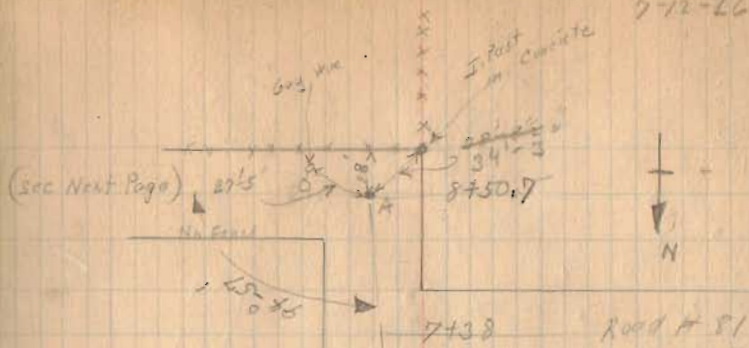



- A - same as A Page 15
- B 20' from Iron Post.  
B is 3'-6" North of line CA.
- See Drawing in Drawer G14
- C Stone
- D - Iron Placed.

Sec. 26.  
Sec. 35. To R.R.

July-12-1926  
Wingert  
Ed. Coy

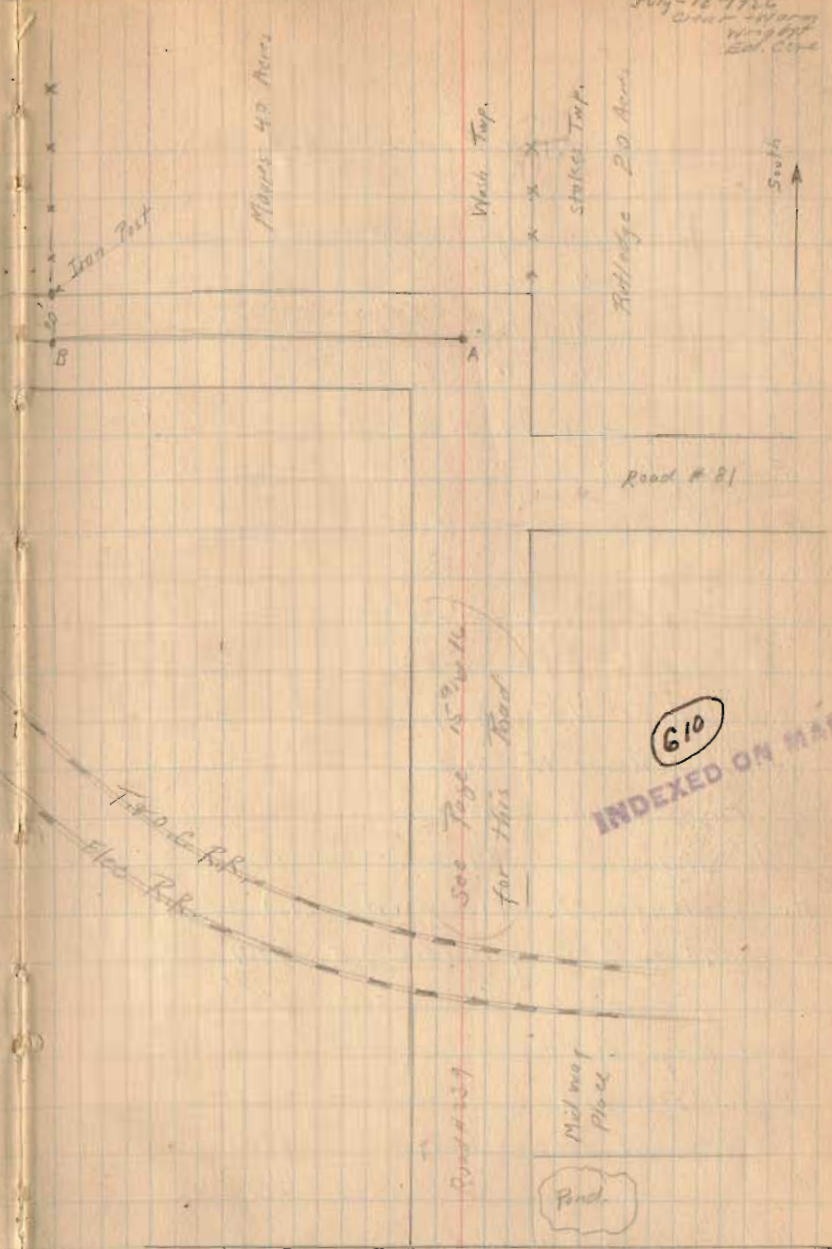

Map 40 Acres

Road # 21

(See Page 15 for this Road)

610  
INDEXED ON MAP

I.C.M. Concrete Road To Lakeview

Indian Lake.



Karas Survey Eastern Ave.

- A - Iron placed by Wright
- B " " " "
- C " " " "
- D " " " "
- E Temporary Marks on pavement
- F " " " " "
- G Old hub and small Iron found.

Witness

- Fire Plug S.W. 20'-3"
- 3" Sugar N.E. 25'-5 1/2"
- S.W. cor. of Pd. N.E. 44.9
- 14" Walnut (stump) N.E. 52.2
- 20" Maple N.W. 65.0
- Pole S.W. 29.5
- H. Iron found (Flush with st.)
- N.W. Cor. 2 Story Frame S.E. 49.7
- 2 " " S.W. 59.1
- N. Edge of Cross walk S. 22.9
- 16" Elm S.E. 27.4
- Elec. Lt. Pole S.W. 22.5

Used Fence A.B as Line.

A 2nd D. 80' from E of Eastern (at 90°)

Placed Irons as shown.

Witnesses from city records

Mistake! Says  
30' To left of  
G. Looking East.

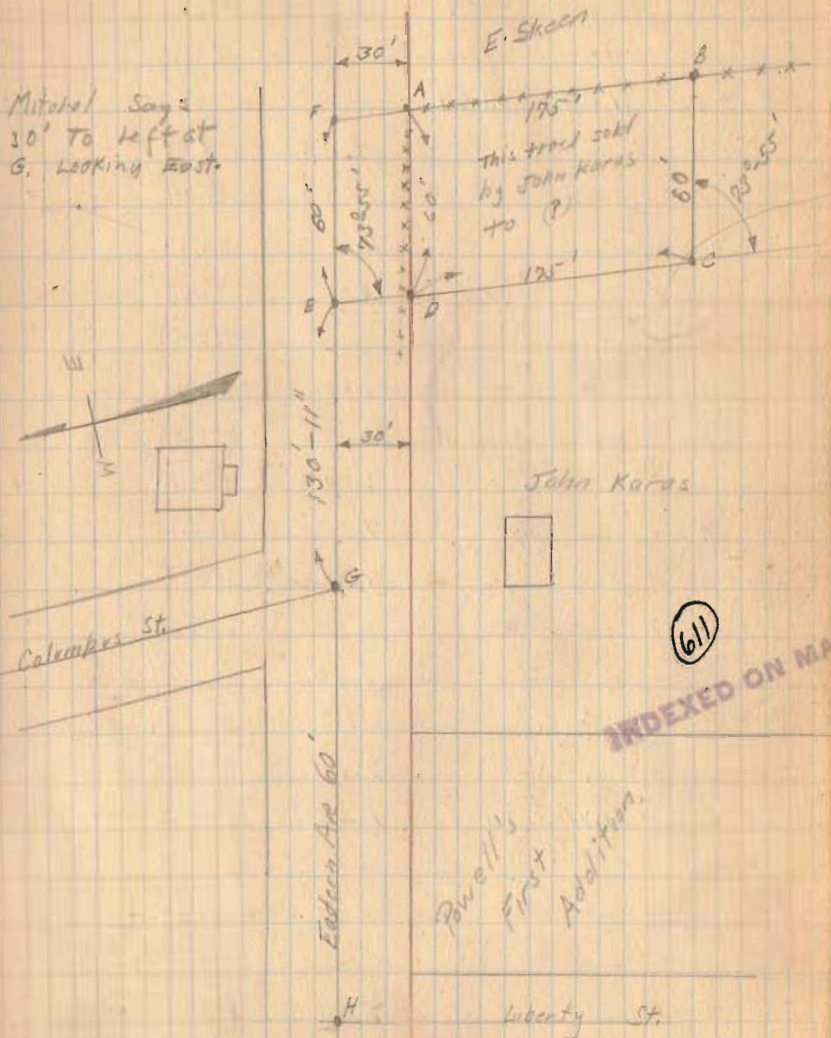

$$ABCD = \frac{23}{100} \text{ Acres.}$$

July - 13 - 1924  
cloudy P.M.  
Wright  
Ed. Core,

JULY - 14 - 1926

Clear

Wright

Ed. Carr.

19

Road 89 Stake Trip

ts. H.L. - S. Elev.

B.M. 11.04 111.04 100.00

Body Floor 6.03 105.01

Top H<sub>2</sub>O. 15.50 95.74

Bottom of Muckings 16.60 94.44

Face Top of saddle 13.40 97.64

17.00 Face 12.55 98.49

Ditch 9.63 101.41

27.00 Face 10.56 100.49

Ditch 6.89 104.21

37.00 7.85 102.19

4.35 106.69

47.00 7.03 104.01

3.40 107.64

57.00 6.75 104.29

2.50 108.59

T.P. 4.71 114.55 1.20 109.84

67.00

to Ditch 5.30 109.25

77.00 4 Ditch 5.40 109.15

87.00 9.40 105.15

5.10 109.45

97.00 9.10 105.45

5.00 109.55

→ B.M. Top of concrete wall N.E. Wing,  
(at top of Bridge (Measured East))

Note: Elev. is about 4 feet

less than Top of Channel wing.

612  
INDEXED ON MAP

6790 Gate

Road	Stakes	Turn
+s	H.L.	-S. Elev.
10+00	114.55	8.90 105.85
		5.04 109.51
11+00		8.30 106.25
		4.92 109.63
12+00		8.05 106.50
		4.95 109.60
T.P.	2.40 115.50	1.45 113.10
12+70	Top of Plank Curved	4.88 110.62
	N. End of Culvert	5.65 109.85
	S. " " "	5.62 109.88
13+00		8.28 106.92
	± Ditch	5.40 110.10
	± Road	5.05 110.45
14+00	2.65	8.10 107.40
		5.45 110.05
15+00		6.30 109.20
		4.40 111.10
	± Road	4.24 111.26
B.M.		6 0.70 116.20
		6.00 109.50
		6.60 108.90
		7.30 108.20

FR Top of Top Road

(13+30 About same line)

(14+00 About end of 8' H.L.)

Next 300' of road rises about 6'  
 B.M. Top of Wind End Post S.E. Cor of 100 Acre Tract.  
 Edg. of Oats field South edge of Road.  
 in Oats field 100' south of Road  
 " " " 200' " " "

July 19. 1912  
 Martin  
 Wright  
 Ed. Carl.

21

Road 89

	+S.	H.I.	-S.	Elev
B.M.	9.55	109.55		100.00
Bridge floor			4.60	104.95
1+00	±		5.80	103.75
		N. Ditch	2.16	101.39
2+00		S. Ditch	5.12	104.43
		±	4.70	104.85
		N. Ditch	5.40	104.15
		Fence	2.70	106.85
3+00		S	2.95	106.60
		±	2.60	106.95
		N	2.30	106.25
		Fence	1.40	108.15
T.P.	6.43	113.97	2.01	109.54
4+00		S	6.01	107.96
		±	5.70	108.27
		N.	6.38	107.59
		Fence	5.25	108.22
5+00		S	4.81	109.16
		±	4.29	109.69
		N.	5.45	108.52
		Fence	4.15	109.82

Road. 89

	ts.	H.L.	-S.	Elev.
11+00	S	115.02	5.08	109.94
	E		4.20	110.82
	N		5.30	109.72
	Fence		4.02	111.00
12+00	S		5.10	109.92
	E		4.70	110.32
	N		5.40	109.62
	Fence		4.74	110.28
12+70	Top of Culvert.		5.05	109.99
13+00	S		4.92	110.10
	E		4.52	110.50
	N		4.86	110.16
	Fence		4.10	110.92
B.M.			4.113	116.15
	E 0.43	115.77		116.20
14+00	S		5.32	110.45
	E		4.96	110.81
	N		5.65	110.12
	Fence		4.54	111.23
15+00	S		5.04	110.72
	E		4.40	111.37
	N		4.81	110.96
	Fence		3.82	111.95

7-17-26

Road 89

July 14-1926	F.F. Wright	1/2 Day	3.00	Fuel
	Ed. Core	1/2 Day	1.75	
	Livery	1 Day	1.00	
July 18-1926	F.F. Wright	1/2 Day	3.00	Office
July 19-1926	F.F. Wright	1/2 Day	3.00	
	Ed. Core	1/2 Day	1.75	
	Livery	1 Day	1.00	
				<u>19.50</u>

{ Top of Post  
Top of Post see Page 20

Sidesinger Survey - Monroe, Tenn.

AC Fence line

AB " "

BC Survey line only.

$ABC = 2.957$  Acres  
 & Right To  
 Line BC =  $\frac{1645}{3.60}$  Acres.

613  
INDEXED ON MAP

July - 24 - 1926

Clear

Wright

Bob McCracken

24

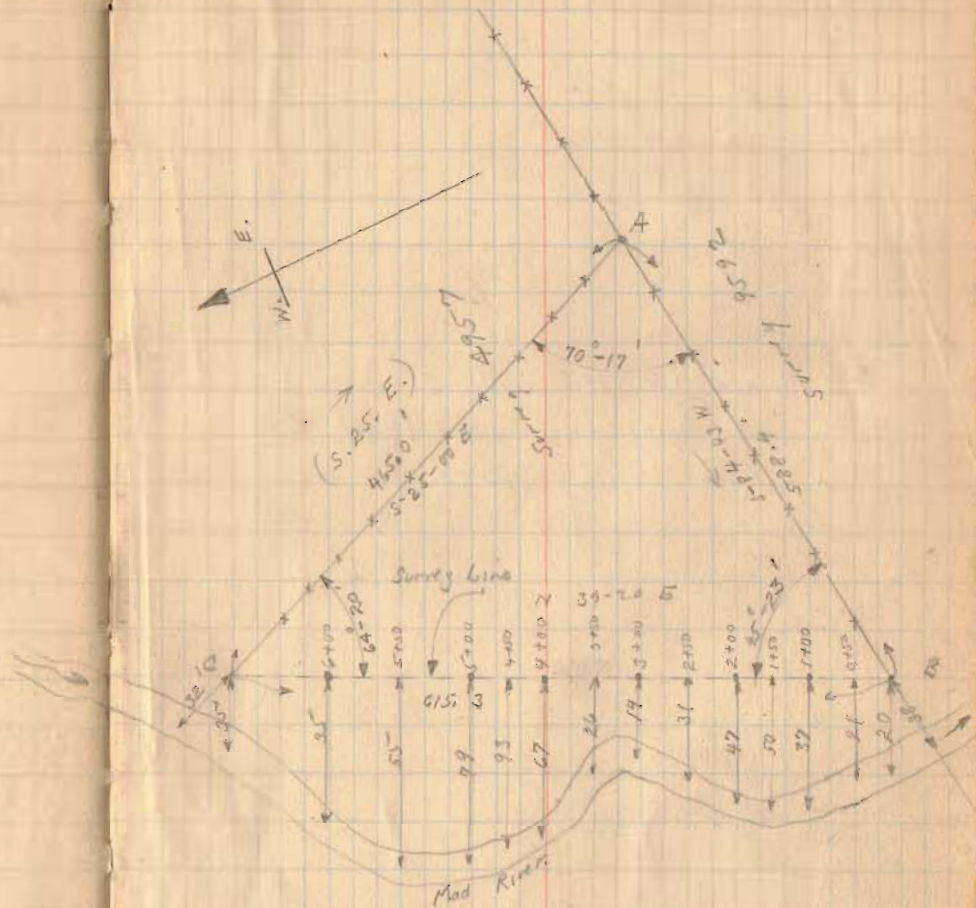

Measurements To & of creek

Addition To Morning Site

- A - Iron Pin
- B - Stone
- AB straight Line

Note:  
Morning Site No 2  
did not include all land  
shown on this page.

614  
INDEXED ON MAP

August - 14 - 1916  
Wat.  
Wright  
Ed. Conc

Iron See  
Book 390  
Page 3  
for Reference

Road 52

281' Nicholson's  
South Lot To E  
of Road

460  
530  
790

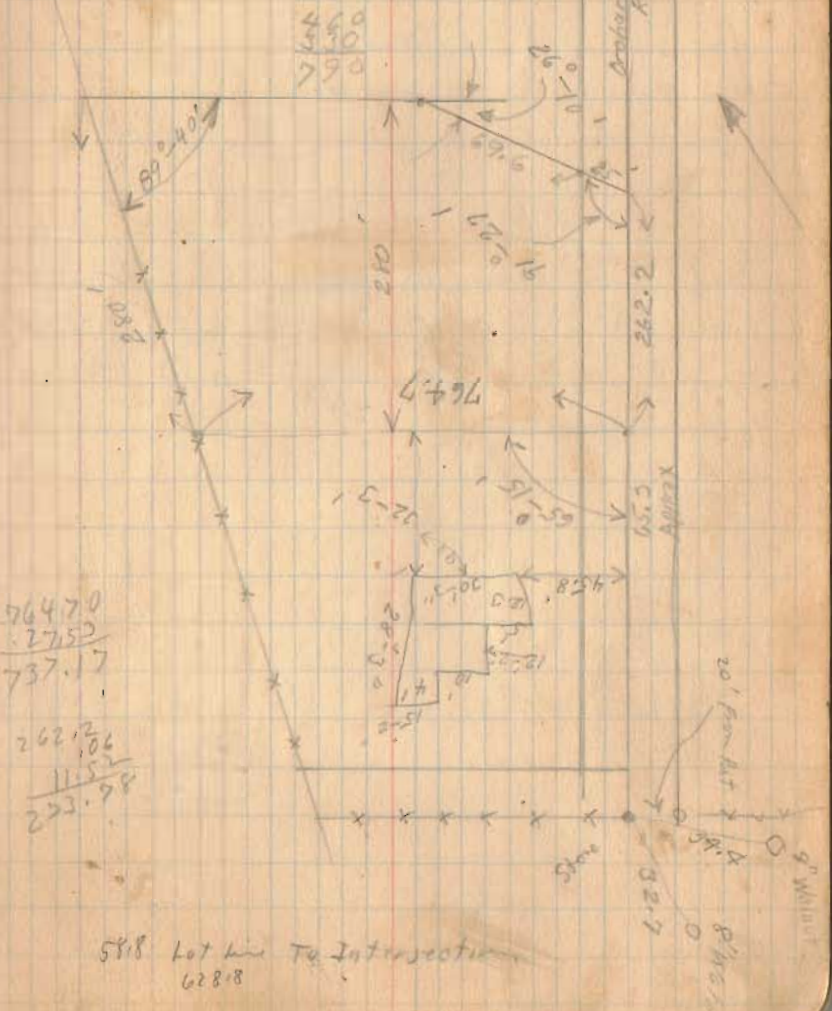

76470  
2753  
737.17

262.12  
11.52  
273.64

5818 Lot line To Intersection  
628.8

Aug 1920

26

Wright  
S. Wheeler

Lakeview City Building

	ts.	H.L.	-S.	Elev.
B.M.	5.26			
			5.88	
			6.30	
			5.92	
			6.50	

B.M. on Walk.

North	side	15'	W. of walk
"	"	65	" " "
South	"	65	W. " "
"	"	15	" " "

Levels taken on city lot.



Messenger Survey. (S. Detroit)

This sketch shows original lots.  
(See Page 28 for survey.)

- A - Manement with cover  
 B - " " "  
 C - " " "  
 D - " " "

	By Wright	Plot Books	Excess
AB	525.5	525.0	0.5
BC	435.7	435.3	0.4
CD	525.9	525.5	0.4
DA	436.0	435.3	0.7

Note there is no shortage and the excess for this lot would be small being near the corner of the lots. See Page 28 for lot as staked.

Sept - 8 - 1926  
 Clear  
 Wright  
 Ed. Cole

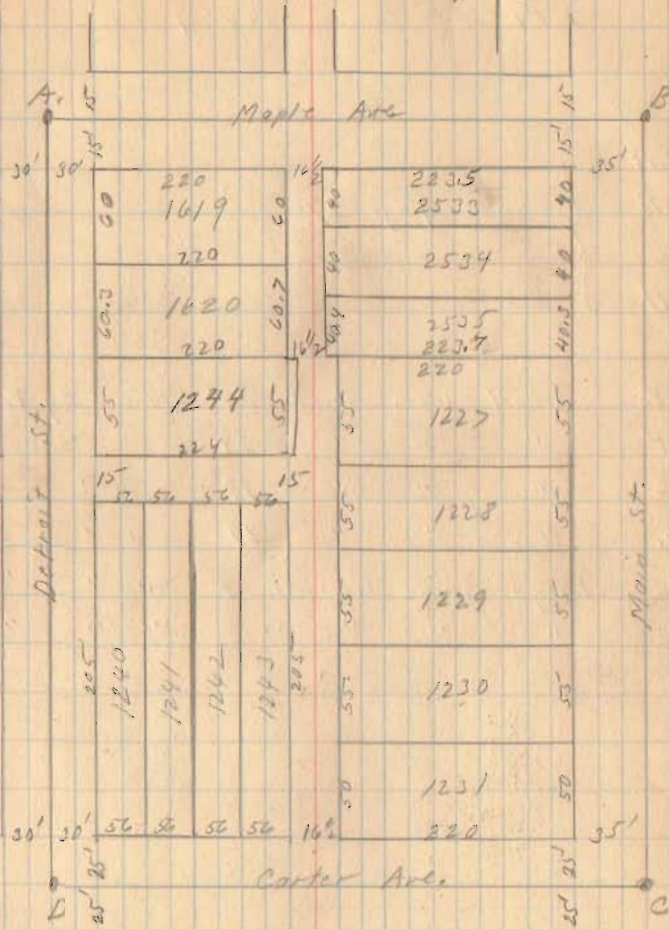

615

INDEXED ON MAP

Messenger Survey

A }  
 B } see Page 27  
 C }  
 D }

E Small iron About 24" Placed By Weight  
 F " " " 24" " " "  
 G " " " 18" " " "  
 H " " " 24" " " "  
 I Large Spike in Street " " "  
 J " " " " " "

9-8-26

18

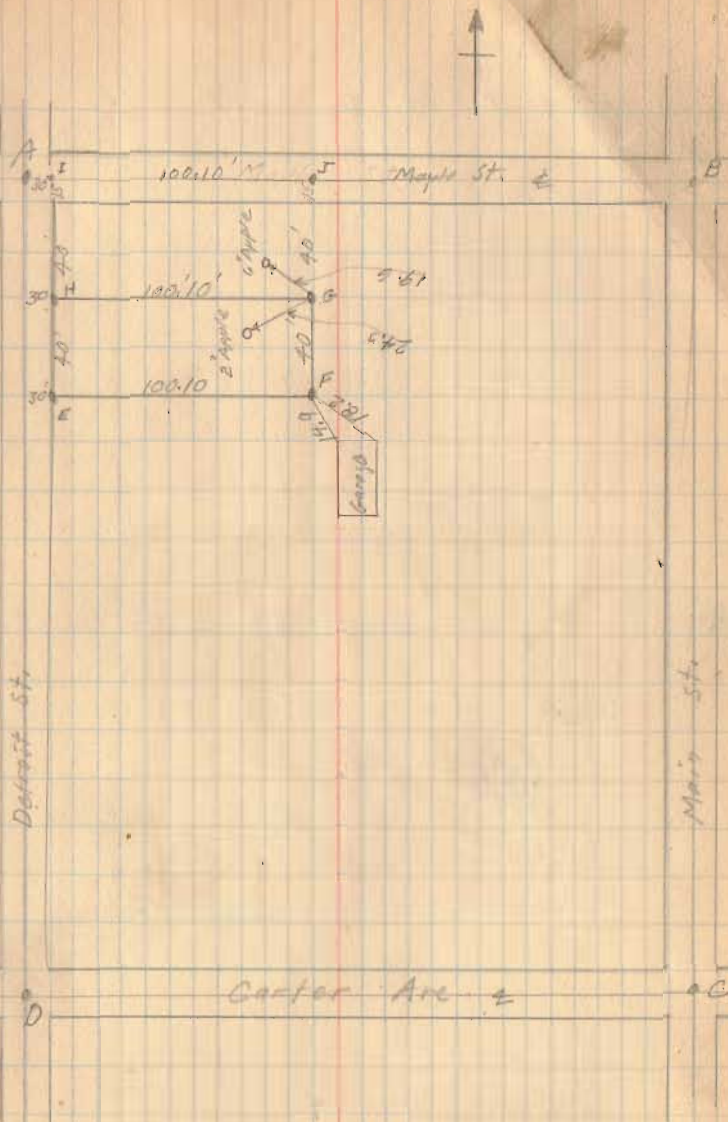

Pleasant St. De Graff

616

INDEXED ON MAP

Oct. 9-1926

Fine Day

Wright

Ed. Core.

29

Fences West end 48' 6"

" East end 50'

Stakes Placed 20' South of E

Fence East end after

turn 40'

Stakes Placed 15' West of E

10+46 ← To Right

12+68 End at No Property Line of

5+15 Alley South

4+05 Draw (?)

8+25 E Drive To Cemetery on north

11+50 Entrance To Barn Left

11+27 Alley To Right

## Pleasant St. Degraff

	±S.	H.I.	-S.	Elev	Grade
B.M.	2.98	102.98		100.00	
			3.98	99.0	
0+00			5.05	97.9	
			4.50	98.5	99.0
			6.1	96.9	
0+50			5.2	97.8	
			4.2	95.8	
			4.7	98.3	
1+00			5.0	98.0	
			4.8	98.2	
			4.4	98.6	99.0
1+50			4.6	98.4	
			4.3	98.7	
			3.8	99.2	
2+00			4.4	98.6	
			4.1	98.9	99.0
			3.5	99.5	
2+50			6.8	97.2	
			5.7	97.3	
			5.2	97.8	
3+00			5.9	97.1	
			5.5	97.5	98.25
			4.7	98.3	
3+50			6.3	96.7	
			5.7	97.3	
			5.1	97.9	

B.M. Cur. Cement stop NW. Cor. Kor. 3<sup>rd</sup> Pleasant.  
 E. Koko Pk Pleasant

S.

E

N

S

E

N

	±S.	H.I.	-S.	Field	Grade
4+00		102.98	6.2	96.8	
			5.7	97.3	98.50
			5.2	97.8	
T.P. <sub>1</sub>	3.65	101.83	4.80	98.18	
4+50			4.85	97.0	
			3.40	98.4	
			2.70	99.1	
5+00			3.60	98.2	
			3.00	98.8	99.50
			1.80	99.0	
5+50			3.9	97.9	
			3.4	98.4	
			2.9	98.9	
6+00			4.1	97.7	
			3.9	97.9	99.00
			3.2	98.6	
6+50			4.9	96.9	
			4.5	97.3	
			4.5	97.3	
7+00			4.6	98.2	
			4.7	97.1	98.50
			5.0	96.8	
7+50			4.5	97.0	
			4.6	97.2	
			5.0	96.8	

S

±

N

## Pleasant St.

	TS	H.I.	S.	Elev	Grade
8+00		101.83	5.0	96.8	
			4.8	97.0	98.00
			4.6	97.2	
B.M. (Not T.P.)			0.81	102.64	
8+50			4.8	97.0	
			4.5	97.3	
			4.0	97.8	
9+00			3.7	98.1	
			3.3	98.5	150.23
			3.1	98.7	
9+50			0.9	100.9	
			1.0	100.8	
			0.9	100.9	
T.P.	5.23	106.88	0.68	101.15	
10+00			5.1	101.8	
			5.3	101.6	102.40
			5.4	101.5	
10+40			3.8	103.1	
			4.1	102.8	103.50
			4.2	102.7	
11+00			4.2	102.7	S
			5.3	101.6	E 102.50
			5.2	101.7	N

Top of large concrete Post W. Side of  
Entrance to Cemetery

19-19.26

33

## P/asant St

+S. H.I. -S. Elev. Grade

11750	106.88	6.5	100.4	
		8.5	98.4	
		8.6	98.3	
12160		9.5	97.4	
		10.8	96.1	96.95
		11.7	95.2	
FiPr	8.86	103.16	12.58	94.30
12468			9.7	93.5
			10.2	92.0
			10.4	92.8 N
			10.15	92.01

0 To 2	Hred	
2 To 4	- 0.25%	
4 To 5	+ 1.00%	
5 To 8	- .50%	
8 To 10746	+ 2.23%	
10746 To 11	- 1.35%	
11 To 12468	- 5.65%	

± Pleasant ± 2115

October - 11-1926  
cloudy - Warm  
Wright  
Smucker  
Mr. Campbell

Campbell Survey  
lot 2465 Palmer Ave.

- A. Monument with cover
- B. " (See Book 385 Page 60)
- C. Staked Placed By Wright 52' from D.
- D. Old Hub Found
- E. " " "
- F. " " "
- G. " " "
- H. " " "
- I. " " "
- J. " " "
- K. " " "
- L. " " "
- M. " " "
- N. " " "

10' Alley Back of lots.  
Lots O.K. for width.  
Lots Short on depth. Distances  
DM<sup>9</sup> & LE were measured by  
Wright as shown.

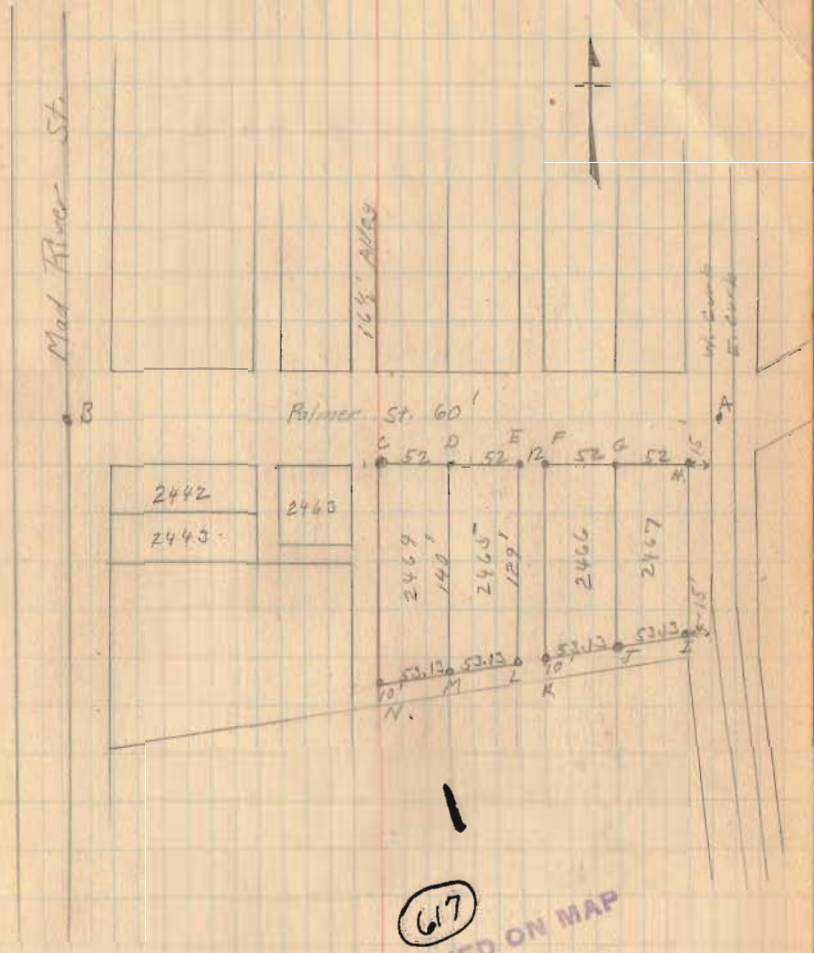

INDEXED ON MAP

617

(See Next Page for witnesses)



Campbell Surrey

C	(	See	Page	34	)
D	"	"	"	"	"
E	"	"	"	"	"
F	"	"	"	"	"
K	"	"	"	"	"
L	"	"	"	"	"
M	"	"	"	"	"
N	"	"	"	"	"

10-11-26

35

April-10-1936  
Cool-Cloudy  
F. Wright  
E. K. Cole

Lot 2464 Restored.  
old stakes found  
O.K.

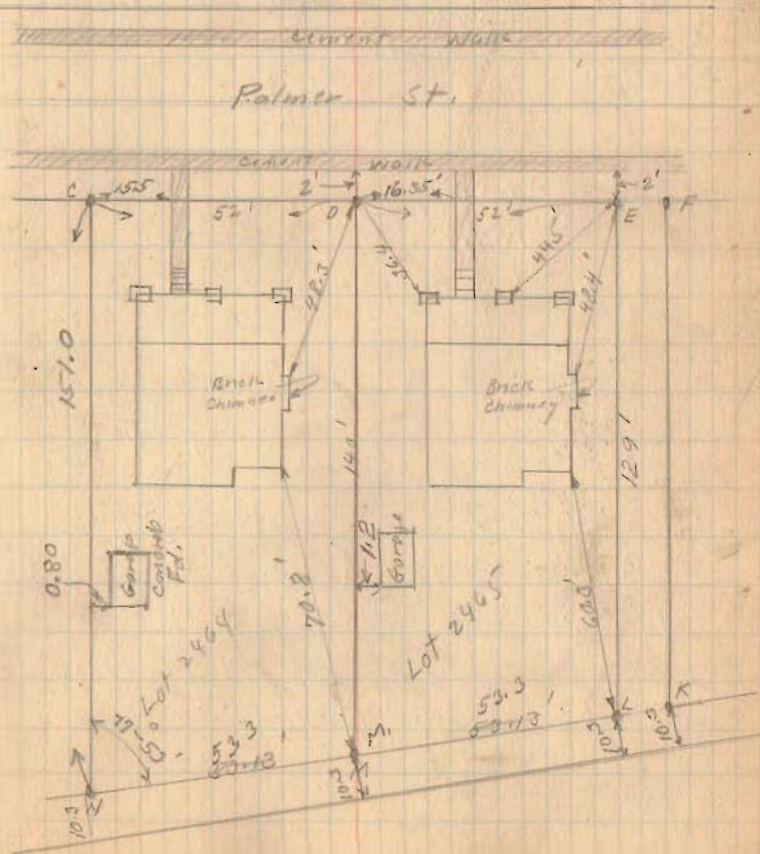

Downs Survey Harrison Tract  
S. 5. T. 3 R. 14

- A - Cross in center of Concrete By Wright  
B " " " " " "  
C Stake By Wright  
D Corner by Wright (No stake)

DA old fence used at N. edge  
of Tucker's Run.

AB = 315'  
BC = 189.4'  
CD = 375'

Note Point A is 3'-0" North of a  
line drawn along ends of side  
walls as shown

ABCD = 1 1/2 Acres.

1/2 Acre To Be Sold To Mr Clegg  
out of a 30 Acre Tract.

Oct. 16, 1926  
Windy - Starts  
Wright  
Mr Downs(?)

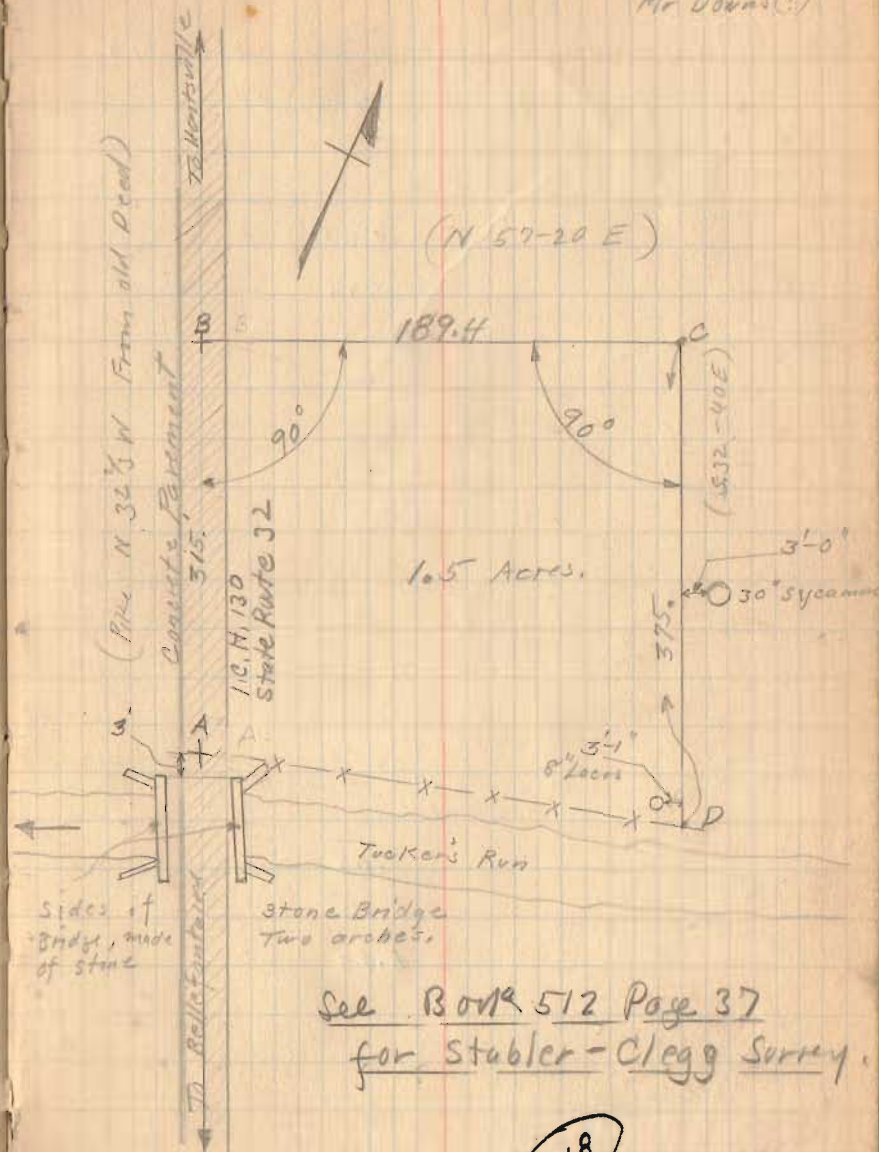

618

INDEXED ON MAP

Sidewalk      Lakeview      (Lake St)  
 T.S.      H.L.      T.S.      Elev

5.00

5.30

5.25

5.40

6.00

5.30

5.40

5.10

5.11

5.40

5.05

5.05

5.13

Oct. 18, 1926

Wright  
 Smucker

37

By Lake

50<sup>th</sup> West.

20

100<sup>th</sup> West Ave

Top of Catch Basin North Side

" " " " South "

Walk " "

" " " " opposite 50<sup>th</sup> West "

Lower step of House

Walk " " " "

Steps To Grade Van Hook's Wall in

" " " " Center

" " " " East

Geo. Smith's Survey  
Zane Trp. Survey 3680

- A - Iron Plowd By Wright
- B - Stake " " "
- C - Stake " " "
- D - Old Fence Post
- E - Fence Post
- F - Spike in road.

Bearing N 72 E from old deed  
other bearings from deflection  
angles.

619  
INDEXED ON MAP

Feb. 12-1927  
Wright  
Smucker  
Mr. Smith

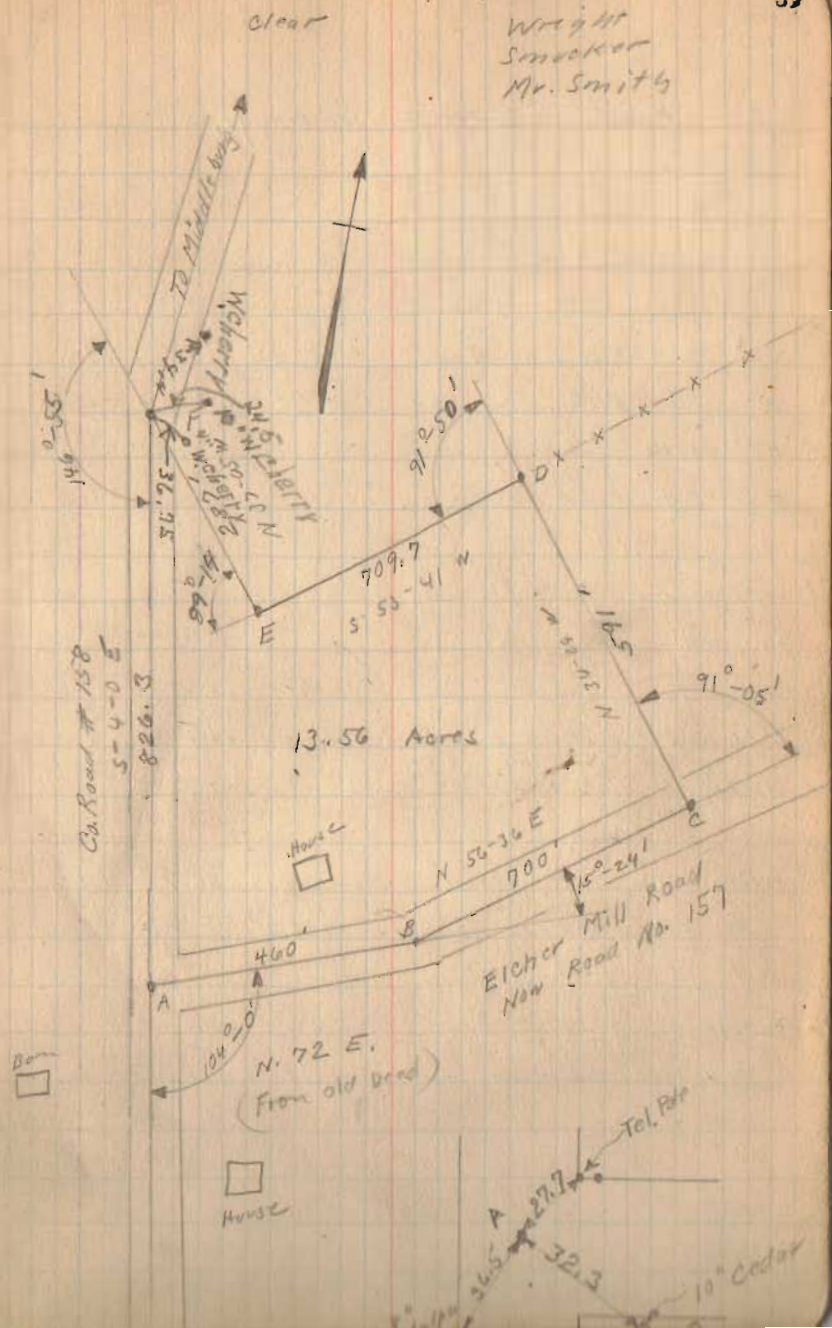

# Hubble Survey De Graff.

- A Iron post
- B Iron post in concrete
- C Iron Posts
- D Iron Placed by Wright also noted in walk.
- E Old Post OK. for lot corner
- F Stake placed by Wright also notch in walk.
- EF Lot Line as established by Wright.

G Temporary mark on walk.

H " " " " "

Measured North from D (line of fence) the deed distance ( $16\frac{1}{2} + 66.9''$ ) = 83.17'

Note The next deed distance is 66.7 plus 10 feet alley. This leaves 9' to the fence. The lumber Co. Man stated this fence was north of the true line in order to pass the shed which was built too far north.

For Lumber Co. Deed see Vol.

(See Book 498 Page 52 for south side of st.)  
Note date

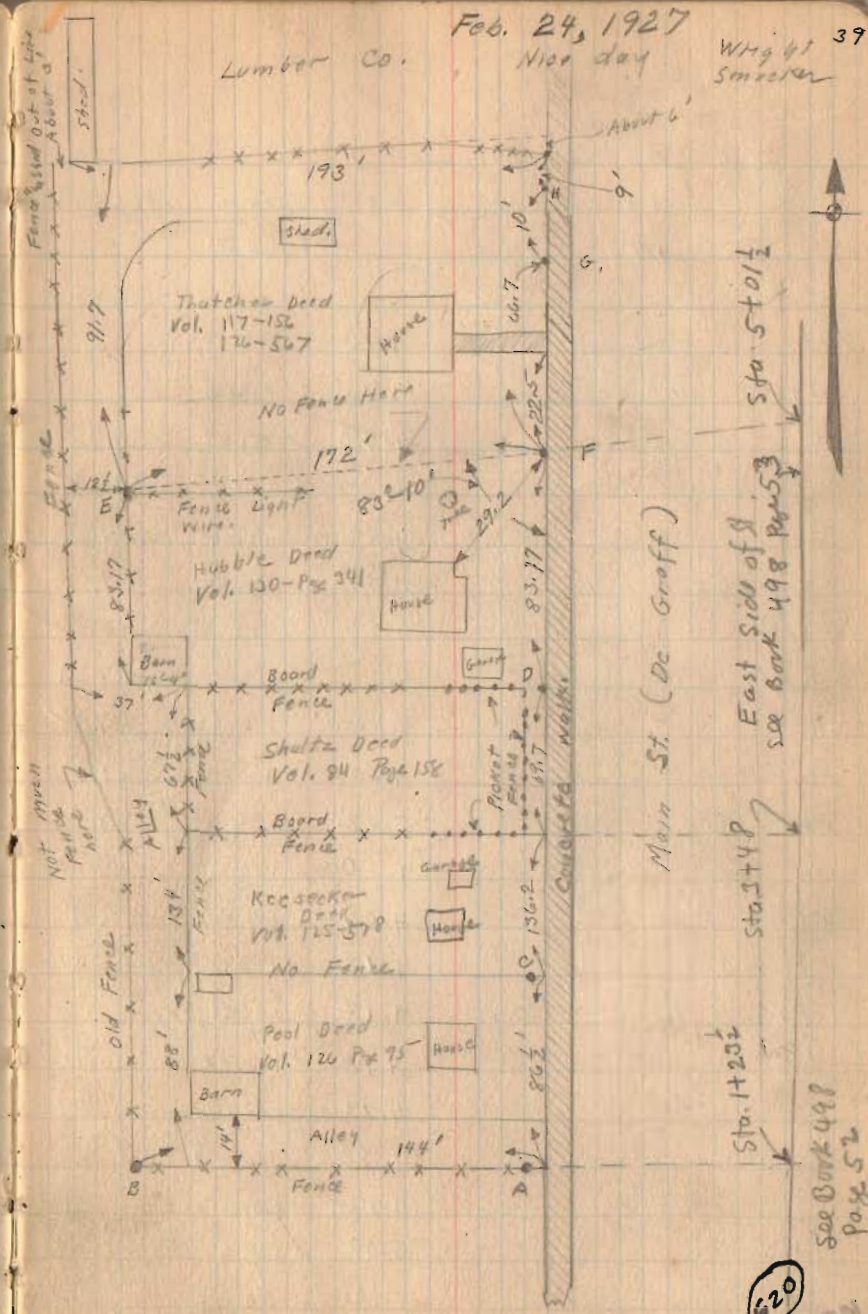

Sta. 5+10 1/2  
Sta. 5+10 3/4  
Sta. 5+48  
Sta. 5+53  
Sta. 1+20 1/2  
Sta. 1+20 1/2  
See Book 498  
Page 52

620

INDEXED ON N

March-16-1927

First dug

Wright

Joe Ansley

40

Joe Ansley Ditch

B.M.	+S.	H.I.	-S.	Elev.	Flow line	Cut
	4.60	104.60		100.00		
10			4.60	100.00		
9+50			4.75	99.85		
9			4.93	99.67	97.76	1.91
(8+75)			6.88	97.72	97.72	
8+50			4.84	99.76	97.68	2.08
8			5.02	99.58	97.59	2.00
7+50			4.96	99.64	97.50	2.14
7			4.55	100.05	97.41	2.64
6+50			4.42	100.18	97.32	2.86
6			4.20	100.40	97.23	3.17
5+50			5.02	99.58	97.14	2.44
5			4.60	100.00	97.05	2.95
4+50			4.09	100.51	96.96	3.55
4			4.12	100.48	96.87	3.61
T.P.	4.88	105.51	4.12	100.48		
3+50			4.90	100.46	96.78	3.68
3			4.23	100.63	96.69	3.94
2+50			4.50	100.36	96.60	4.26
2			4.73	100.62	96.51	4.12
1+50			5.00	100.36	96.42	3.94
1+00			5.02	100.34	96.33	4.01
			7.54	97.82		
				97.27		

Flow line Present take

0.187

Top of ground w/ tile  
Flow line 6" "

Joe Ansley Ditch

TS, Hill - S. E. Line Flowline Cuts

105.36

0+50

4.57 100.79 96.24

455

7.14 97.94  
97.09

Top of 6" Tile  
F. Line "

8.18 97.18  
95.83

Top of 15" Main Line  
F. Line " " "

0+00 (No. 116)

8.70 96.66 96.13  
96.11

Top of 6" Tile  
F. Line "

0+00 enter 15" Tile known as  
Dickinson - Elliot Joint County Ditch.

This tile is in field North of Mr  
Ansley's Barn. This is in Bakescreek  
Twp. (on Road #121) east of  
Ridgeways.

Travis Survey Lakeriew

- A - Iron Found
- B " "
- C " "
- D " "
- E " "
- F " " For line only
- G " " " " "
- H " "
- I Iron Found by Wright
- J " " " "
- K " " " "
- L " " " "

See Montgomery's Book # 2 Page 133

See McKinnon's Book # 2 Page 43

I have also noted distances to other fence lines

March - 18 - 1927

Rainy

Wright  
Smucker

INDEXED ON MAP

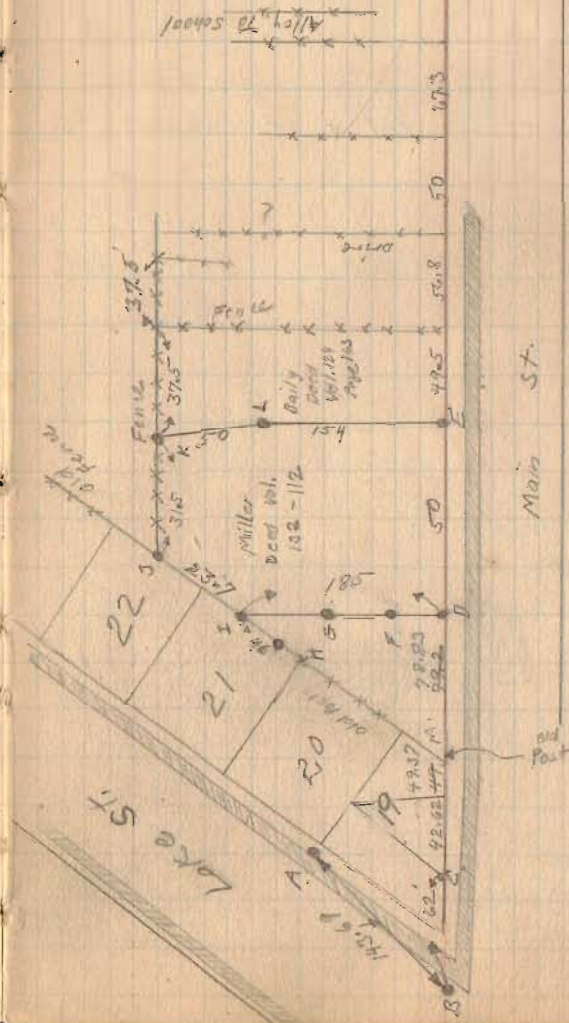

distance ME given in Sanders Deed Vol. 23 Page 539 as 128'-10"



March - 19 - 1927

43

Rain  
Wright  
Ed. Corl.

Apr 1-9-1917  
Cool  
Wright  
Ed. Corl.

J. Sirey Survey  
Jefferson Twp. V.M.S. 3139

- A - Chisel Cross center of Concrete
- B - Iron Pipe
- C - " "
- D - Chisel Cross center of Concrete.

(savings B. & L.  $\frac{80.00}{5.00}$   
75.00)

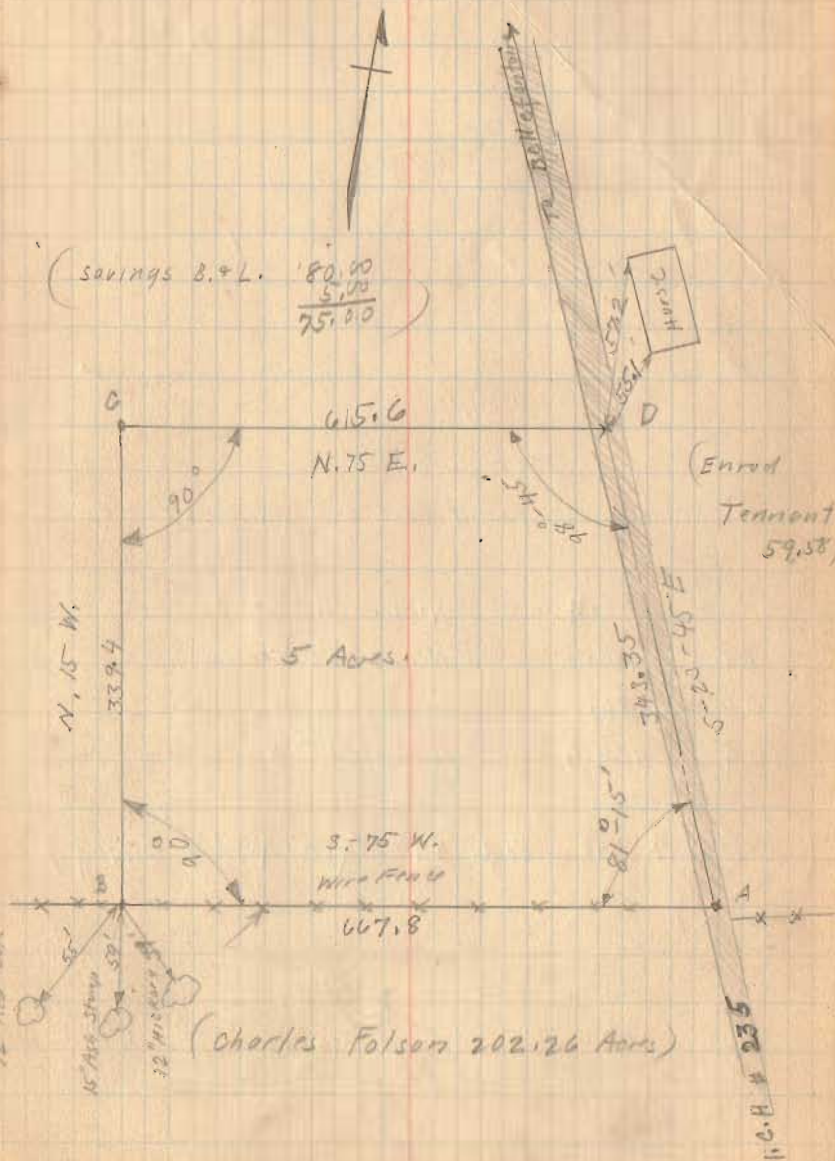

622  
INDEXED ON MAP

March - 26 - 1927

Wright  
Smucker  
Ed. Cole

Cold Wind

49

Point of  
Frog

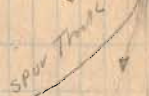

Indian Refining Co.  
Everett St. and Garfield Ave.  
Sec. 35-4-14

See Book 385 Page 52, 6 for Magoon Survey.

See Book 403 Page 42-43-44-49-50-51

for Lilly White Survey

A. Iron Pile by Wright

B " " " "

C " " " "

D Corner Post used

E. Monument found (see Book 385 Page 6)

AB = 78.4 North (Assumed)

BC = 158.6  $\frac{3}{4}$  67-22 E

CD = 86.7 S. 24-24 W

DA = 126.6 N. 60-55 W

(See Book 512 Page 24<sup>3</sup>, 25 For Hodge Survey)

INDEXED ON MAP

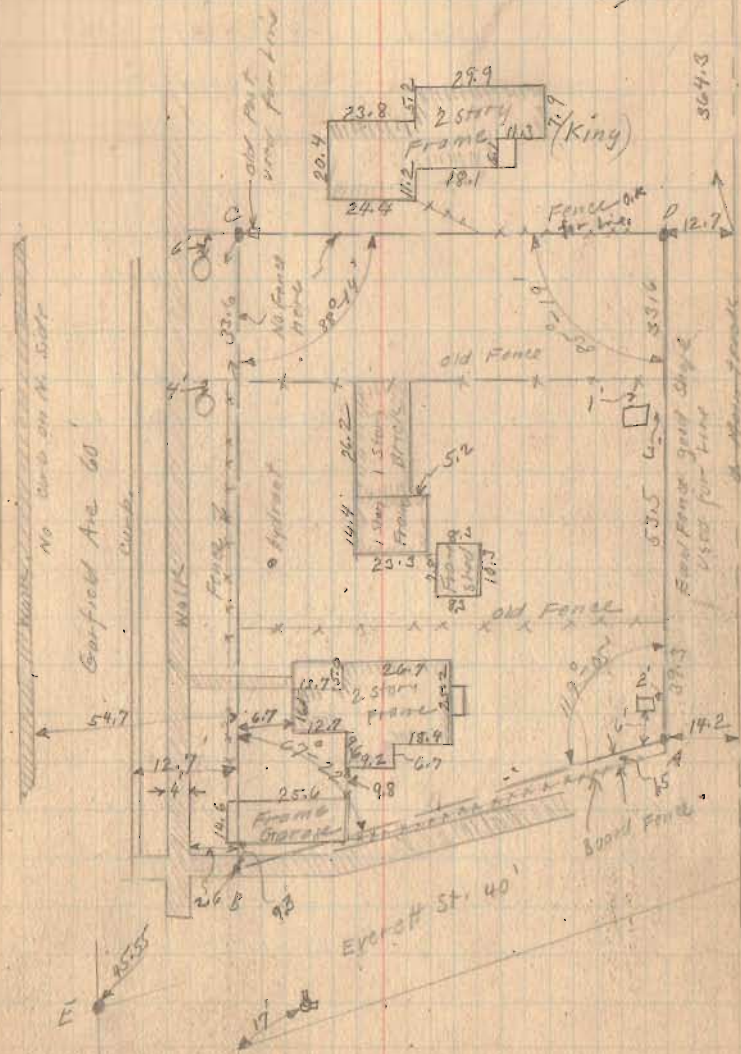

See Lilly White for Trade Survey

Elmer Magoon.

(over)

3-26-27

43

# Indian Refining Co.

See Page 44 for Distances  
This sketch to show where elevations  
were taken.

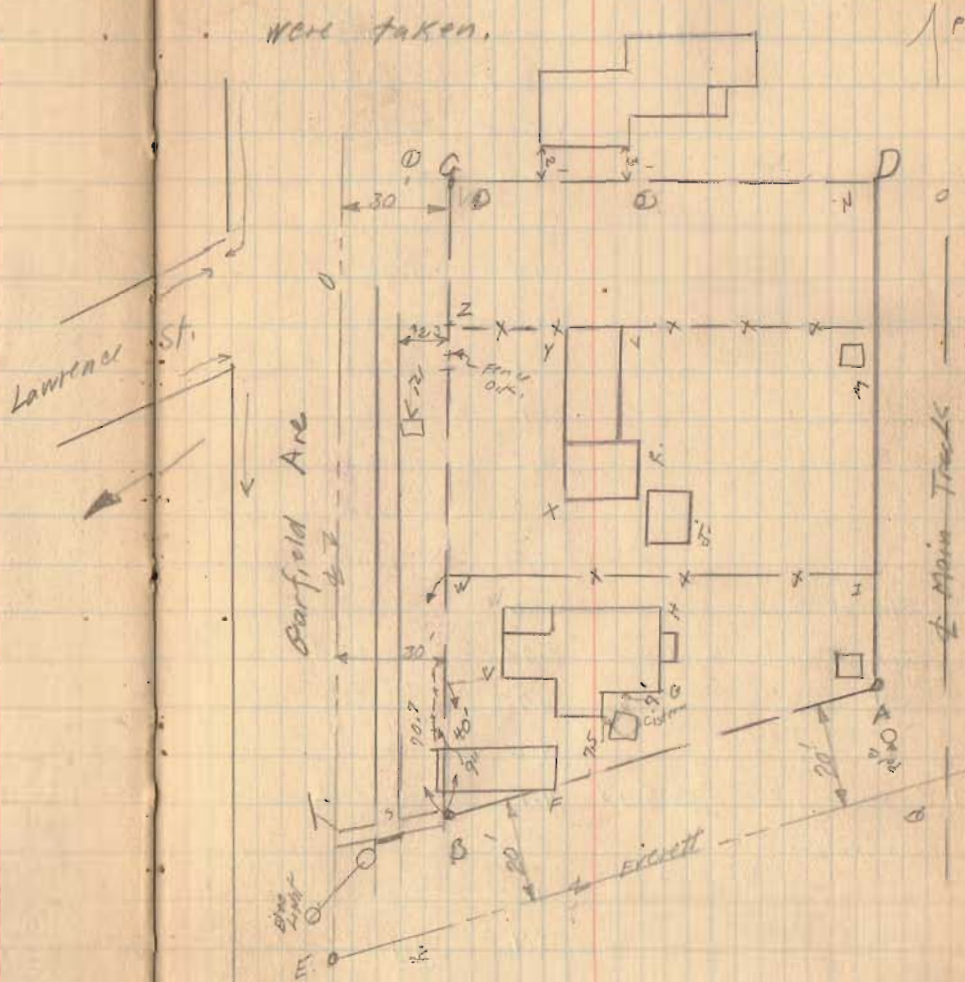

(over)

# Indian Refining Co.

	TS.	H.L.	-S.	Elev
B.M.	5.80	1214.60		1208.80
Top of Rail	S.M. Cr.		4.87	1210.2
B			5.00	1209.6
F			4.6	1210.0
G			4.8	1209.8
H			4.4	1210.2
I			4.8	1209.8
J			5.5	1209.1
K			6.1	1208.5
L			5.5	1209.1
M			5.8	1208.8
N			5.3	1209.3
O	Top of Rail		3.60	1211.00
P	Top of Rail on Frog		0.90	1213.70
Q	E St.		4.7	1209.9
R	E St.		4.2	1210.4
T.P.	5.26	1215.68	4.18	1210.42
S	on walls		5.63	1210.1
T	E St.		4.85	1210.9
U	E St.		3.7	1212.0
V			5.2	1210.5
W			5.3	1210.4
X			5.6	1210.1

March-28-27 Clear  
Wright  
Smucker

46

(see Page 45)

B.M. S. End of Shell Oil Garage see Book 403 Page 42

(over)

3-28-27

47

## Indian Refining Co.

	+Si	H.I.	-S.	Elev
Y		1215.68	57.9	1209.8
Z			51.0	1210.7
①	on walk		3.7	1212.0
②			57.4	1210.3
③			6.3	1209.4
B.M.		2115		1213.53

$$\begin{array}{r}
 45.25 \\
 1168.28 \\
 \hline
 1213.53
 \end{array}
 = \text{Difference}$$

B.M. Top of Hydrant N.W. Cor. Lawrence  
and Garfield

B.M. City Level.  
Gov. 3rd City Levels.

Ashcroft Surrey Hayes Are.  
Pt. lots 357<sup>2</sup> 358

Hayes and Chillicothe I. Pin.

Top screw Hyd. N.W. 27.2  
1<sup>st</sup> sugar S.W. 26.6  
Elec Light Pole N.E. 10.3

Hayes<sup>2</sup>/<sub>nd</sub> Columbus Monument

Measure from Monument 6' East for  
E of Hayes St. South. (28' Street.)

Top screw Hydrant S.E. 31.85  
Cm. S.W. 25.4

Powers<sup>3</sup>/<sub>rd</sub> Columbus Monument.

West end inlet S.E. 23.0  
" " " N.E. 19.8

Top screw hydrant S.E. 28.85

Powers<sup>3</sup>/<sub>rd</sub> Chillicothe Monument

Stanley<sup>2</sup>/<sub>nd</sub> Chillicothe Iron

W. End Inlet S. 14.2

Top screw Hydrant N.W. 30.45

Center Man Hole Cover N. 5.2

March - 30 - 1927

Clear P.M.

Wright

Smucker

Columbus<sup>2</sup>/<sub>nd</sub> Stanley

S. M. Cor. on Burnett Lot. Copper  
point in lead plug O.K. for Black. Corner.

Ashcroft Deed. Vol. 129 - Page 557

Distance Measured on Hayes E of  
Columbus To E of Chillicothe 582.6

Distance Measured on Chillicothe E of  
Hayes To E of Stanley 796.0

Distance measured on Stanley E of Chillicothe  
To E of Columbus 523.6

Distance Measured on Columbus  
E of Stanley To E of Hayes. (Monument)  
789.6 Add 6.0' To Have E of  
Hayes South from Columbus

624

INDEXED ON MAP

(over)

# Ashcroft Survey

A - Iron Found

B. Monument with corner Found.

C. Old Hub said to be Survey Corner by S.A. Owen

D " Hub of Iron " " " " " " " "

E Old Hub.  $39\frac{1}{2}$ ' from F.

F. Old Hub corner by S.A. Buchanan replaced with

G " " " " " " " " "

H. Iron Pipe placed by Wright.

I " " " " " " " " "

J " " " " " " " " "

K " " " " " " " " "

C D G F K J I H C Owned by Ashcroft Deed 129-557

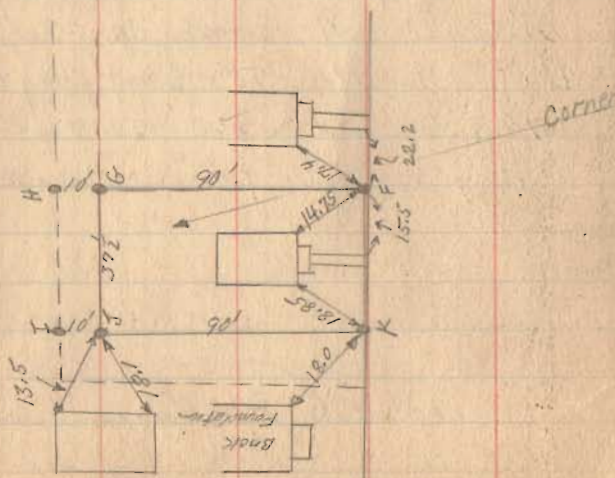

3-30-27

49

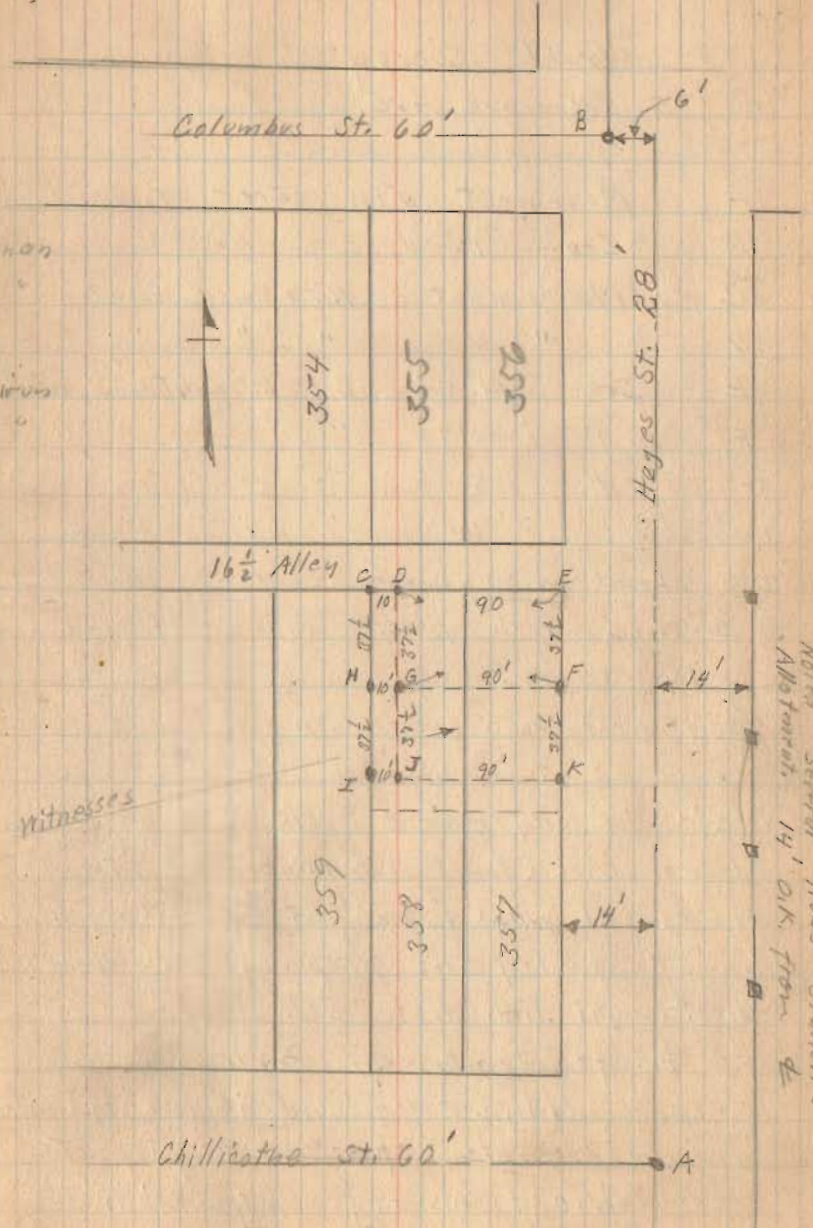

Witnesses

Note several Hubs Grant's Monument 14' OK from d'

Good Survey  
E. Columbus Ave.

- A Monument with corner Found
- B Iron Found
- C Monument With Corner Found
- D " " " "
- E Iron plaud By Wright
- F " " " "
- G " " " "
- H " " " "

I Lead with copper center in concrete wall. Block corner from city Records.

See Next page for corner references

Note:- In city record Book # 3 under Columbus Ave (Pages not numbered) it states Columbus is 80' at Powers and 60' at Stanley the property line being a straight line. Note I have used 35' for  $\frac{1}{2}$  of Columbus at Powers. City record only makes the above statement and does not refer to any plat or dedications of any kind.  
Note on Page 51 Jones (over)

March - 30 - 1927  
Cloudy A.M.  
Clear P.M.  
Wright.  
Smucker.

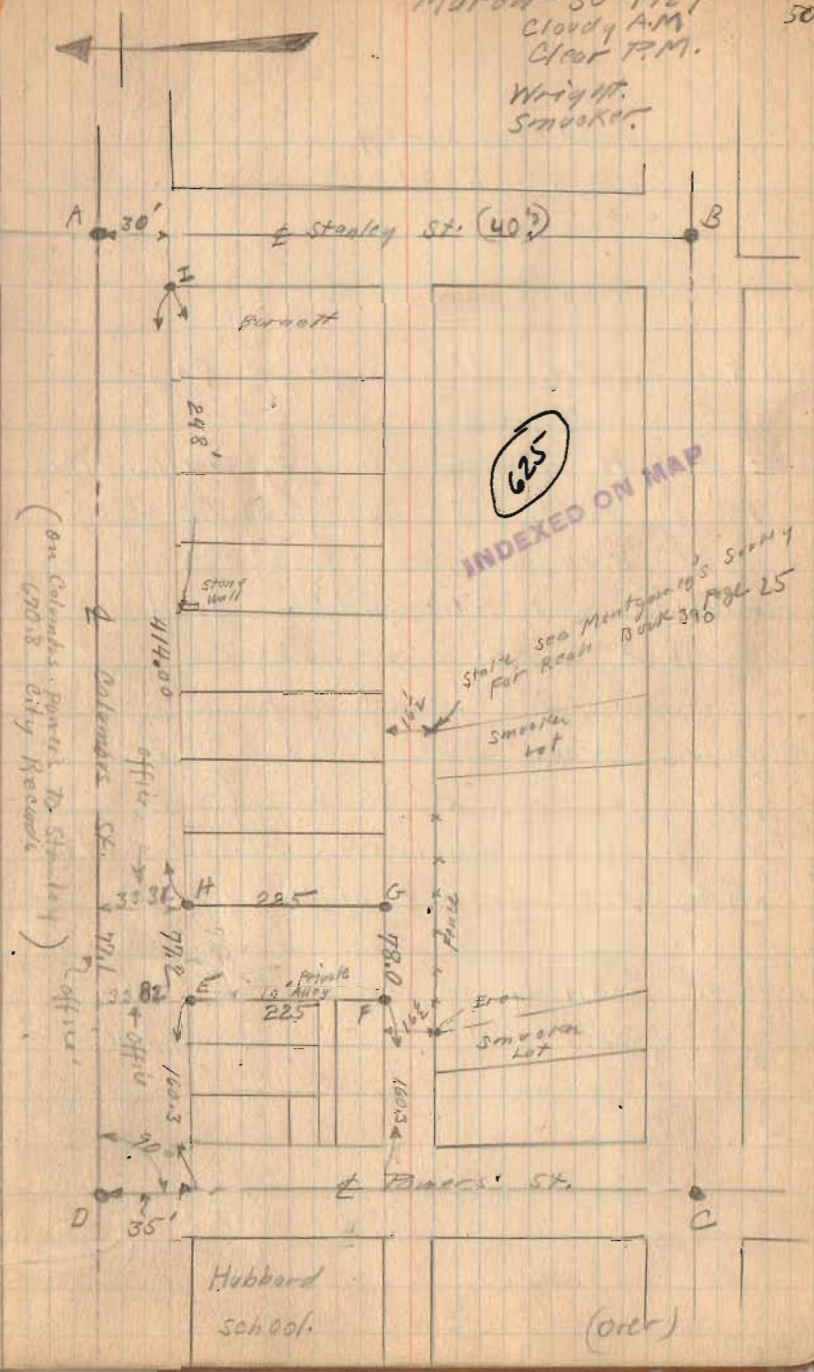

(on Columbus Powers to Stanley)  
(on Columbus City Records)

625  
INDEXED ON MAP  
State see Montgomery's Survey Book 390 page 25

(over)



Good Survey  
V.M.S. 4990

(Note continued from page 50)

E and H are south of walk when 35' is used. If 40 feet were used E would be 3.82' south, farther and H would be 3.31' farther south. 35' as used conforms with present walks better than would either 30 or 40. Distances on page 50 were figured to  $\frac{1}{4}$  of Columbus Ave in order to write deed from  $\frac{1}{4}$  of St. 4990 right.

H. is 3.1 from edge of ~~stone~~ cement walk.  
E " 2.3 " " " cement walk.

3-30-27

51

see Page 50 for general location

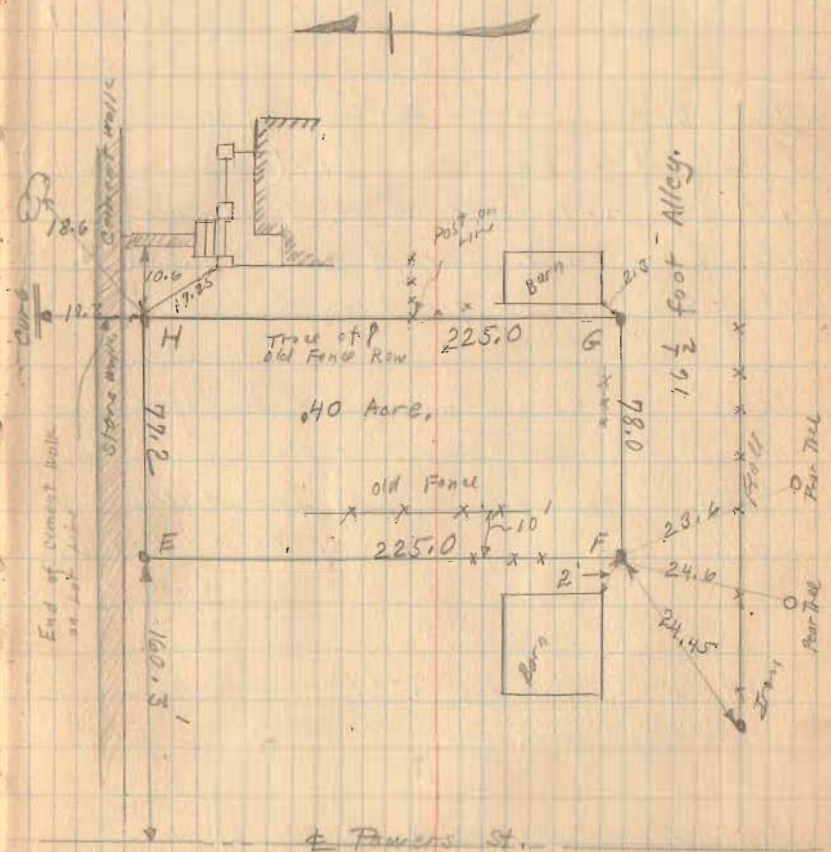

Z. T. Downing Survey  
Lot 100 Lakeview Ohio

- A. Iron found.
- B. Iron placed.
- C. " "
- D. " "
- E. Post o.k. for corner Placed stake by post.

Noted Distance from W. side of lot 104  
to fence line B.D. 266' o.k. (Five 50' Lots by 16' Alley.)  
Found Iron A. Measured W 50' To corner post D  
Placed Iron on E. side of post 50' from A.  
Used fence line BP for line.

Placed stakes near shed. for line.  
This shed is only about one inch  
east of line BP, making practically  
all of the roof overhang on lot 100.

Plat Book (Jerriss Addition) shows  
these lots 50 X 150.

Iron C is placed on West side of old  
post found in ground.

April - 23 - 1927  
Cold Wind  
Bright  
Emery Smoker.

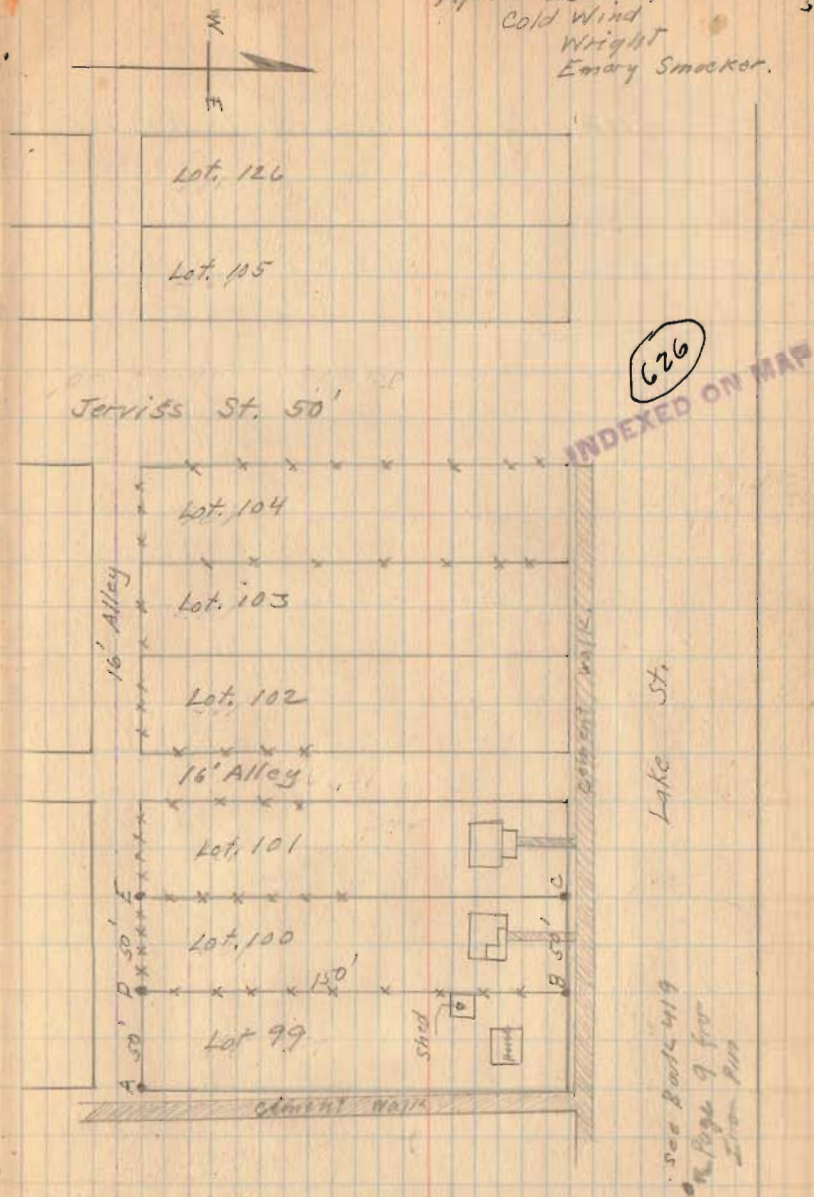

See Page 53 for references



St Paris + Sandusky 1 P. in Top Screw Hyd. N.E 33.7  
 S.E. Cor Stone fda. F. Res. NW 61.8  
 East Edge X Walk W 19.1  
 N.E. Cor fda. 15 F = SW 60.8  
 Tel Pole S.E 25.2

Troy, + Sand I.P. Apple N of E 67.  
 Apple E of N 81.0

West Sand C.I. Marker on E West and S'S of E of Sand.  
 Top screw Hyd N.E 35.8  
 NW Cor fda. 15 F = S.E 51.6  
 NE Cor 1 1/2 S.F. from SW 56.95  
 marker 10" below surface of st

Garfield + Troy 1 P. 14" below surface  
 on E. Garfield and 15' W of E line of Troy  
 and 20' E of W line of Troy.  
 Hyd N.E 22.3 Cor house S.E 44.0  
 Tel pole NW 53.1 Elect H.P. E on  
 Tel pole SW 19.9

Col + St Paris N 1 P. SW cor 15 F Creamery  
 N.E 53.65 NW Cor fda. 25 F. S.E 81.4  
 S.E Cor fda. 25 F = NW 56.25  
 N edge side walk S 22.1  
 Tele pole S.E 20.4

St Paris = 50'

Hamilton Survey  
 Sandusky + Troy.

4/27/27  
 Montgomery  
 Smucker  
 Miller

54

© I.P. Garfield

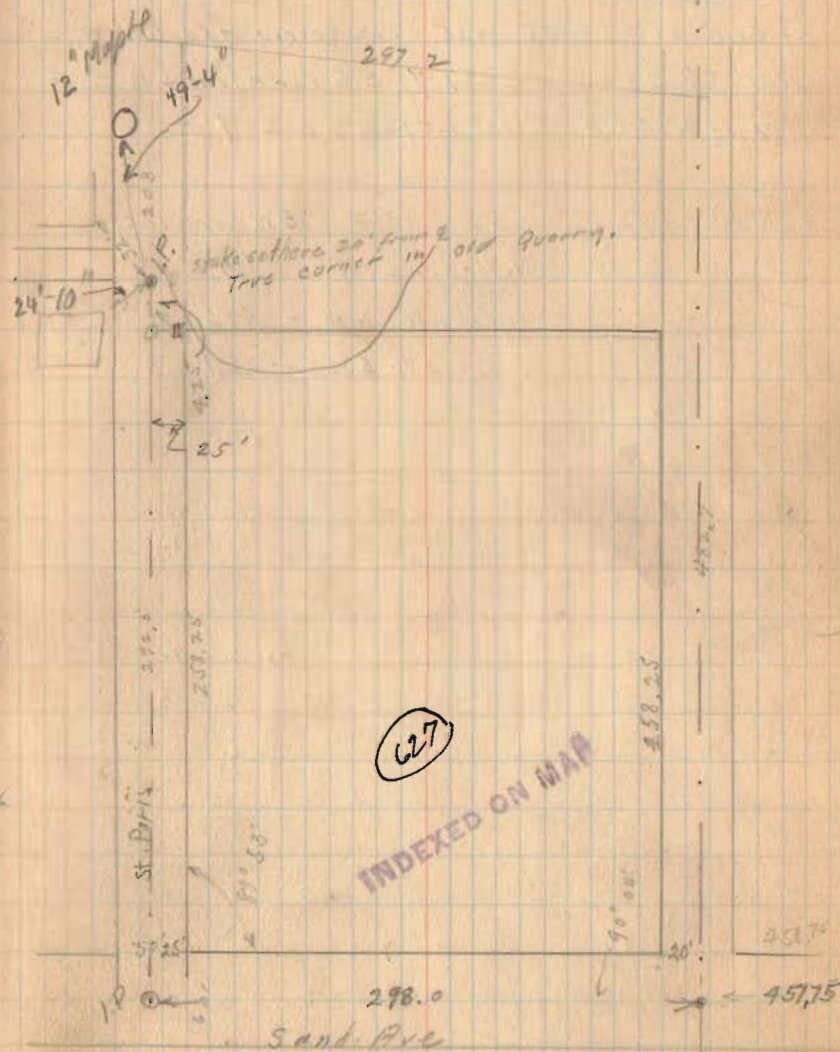

Troy + Columbus - I.P. old stone

marked + on top probably in West line

of Sec No 25 NE 24.15 Top soren Hyd. SW 33.9

NW Cor. 25.F. - SE 61.7 SE Cor stone fda. 25.F

W of N 61.3 E lect Lt pole SE 28.7

Sanduski + Troy NE 15.F SW Cor 105.1

Telep pole NE - 21.0

Telep pole NW - 44.6

light pole E of S - 22.7

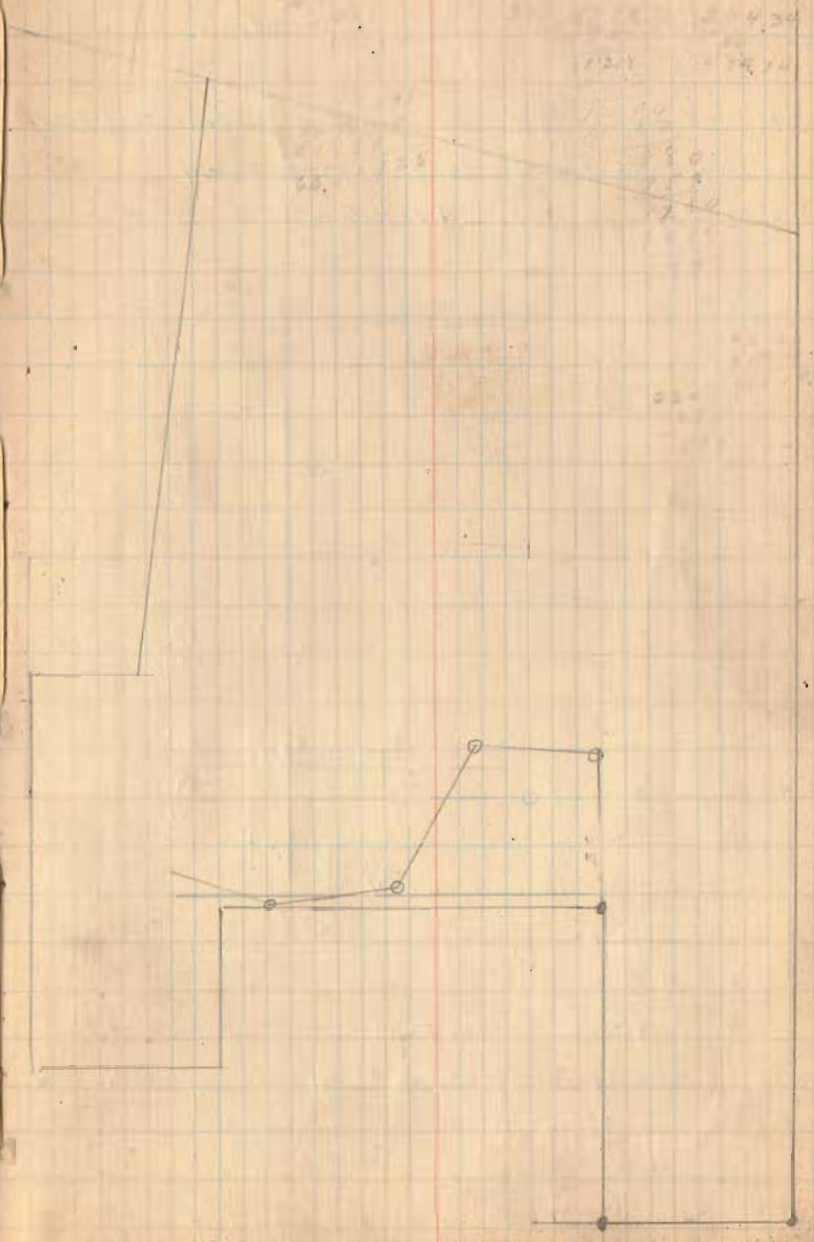

Wise Survey Island View.  
V.M.S. 12276

Lots 226-227-228 Are in Wise Allotment of Island Near  
Lots 3-4-5-12-13-14-19-20-21-22-23-24 are  
in Cottage Site Allotments

- A - Iron Found  
B - Hub Placed  
C - " "  
D - Iron Found  
E - Hub Found  
F - Hub Placed  
J - Hub Placed Cor. of Concrete wall  
K - Hub Placed  
L - " "  
M - " "  
N - Hub Placed Cor. of concrete wall  
O - Hub Placed

See Drawer R

INDEXED ON MAP  
628

		12 50x75	19 50x65
		13 50x75	20 50x65
		15 75	16 65
		19 50x75	

P Iron Placed also mark on wall

Restated Lot. 24 by measuring  
100' from D to C and measuring  
from Iron A as shown to C  
Set B on line from C to A.  
Produced line BI to P.

See BOOK 385 Page 23 for survey of lots  
See Drawer for Cottage Site Lots

April - 30-1927

Wright  
Ed. Wise

5\*

Cool - Clear - Windy

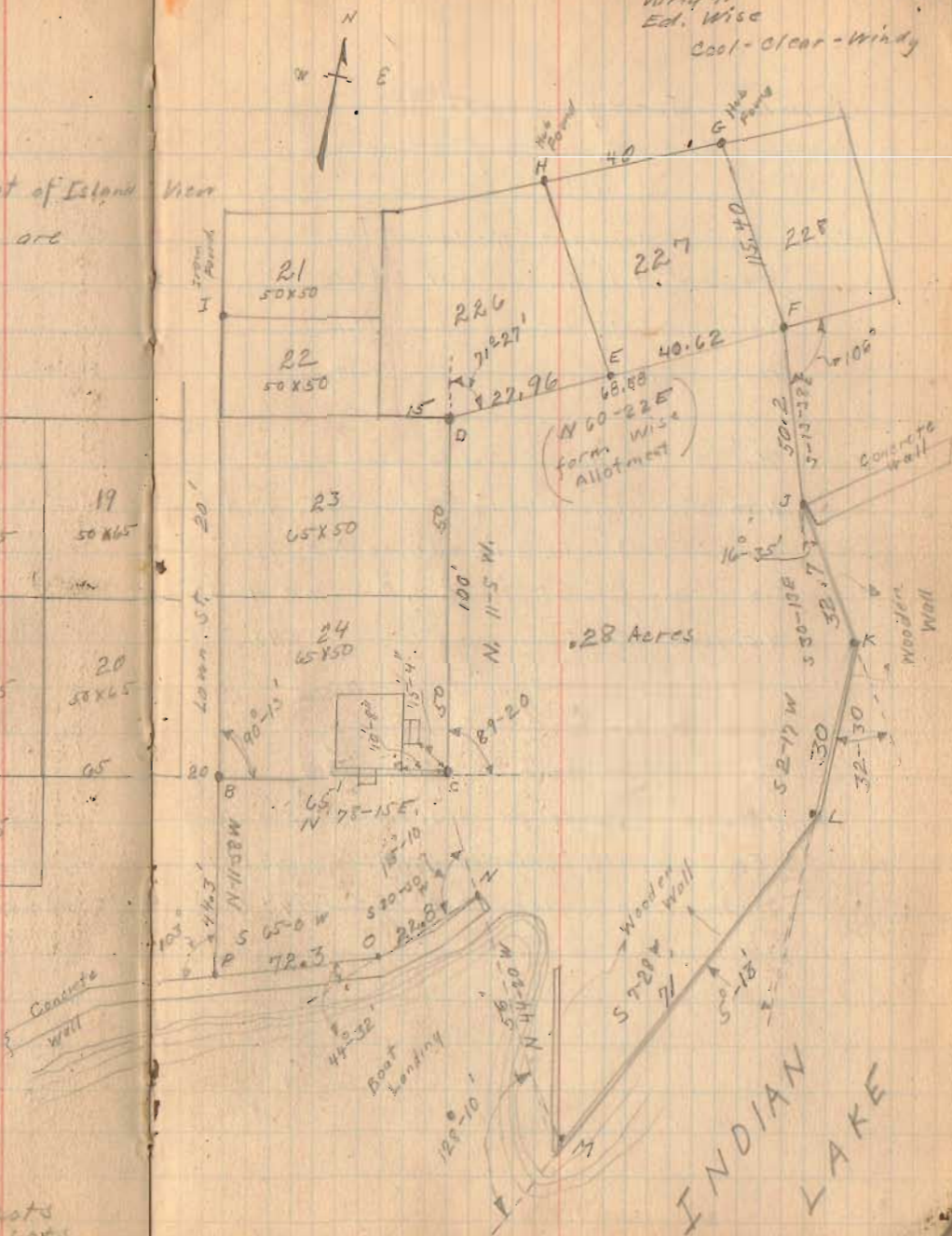

Conklin Survey Lot 700  
North Street. Bellefontaine.

Iron Pin Nelson  $\frac{9}{16}$  North  
N.E. Cor. of  $1\frac{1}{2}$  S. Frame S.W. 59.08  
N.W. Cor. of  $1\frac{1}{2}$  S. Frame S.E. 39.10  
Maple S.W. 36.4

Iron Pin Center  $\frac{9}{16}$  Nelson  
N.W. Cor. Stone Fd. of  $1\frac{1}{2}$  S. Frame S.E. 43.3  
S.W. Cor. Stone Fd. of  $1\frac{1}{2}$  S. Frame N.E. 73.95  
S.E. Cor. Cement Fd.  $1\frac{1}{2}$  S. Frame N.W. 46.3  
N.E. Cor. Fence 43.5

Iron Pin Center  $\frac{9}{16}$  Grant.  
Top Serev of Hydrant S.W. ~~36.7~~ <sup>51.0</sup> 52.95  
N.W. Cor. Stone fd. 2 S. Frame S.E. 38.6  
S.E. Cor.  $1\frac{1}{2}$  S. Frame N.W. 49.0  
Shade Tree 18" N.E. 43.6

May 15-1927

57

Clear

Wright

Ed. Conklin

629

INDEXED ON MAP

(New Part)  
(Old Part)

Conklin's Survey

Sec (90°-69°-40) 20°-20' = 1.067

10½ X 1.067 = 11.2

15½ X 1.067 = 16.54

71.62 X 1.067 = 76.42

16 X 1.067 = 17.07

A Iron Pizz Found } see Page 57  
 B " " " } for References.  
 C " " " }

Set up on B sighted on A and produced line to Temporary Point at F.

Set Stake D by measuring ¼ of street widths. Tack in D.

Set Temporary point G. 16' from fence line (No fence) and ½ of Center St.

Measured from G. To J as shown.

Set Hub H with tack by using J for sta. Line.

Measured from H To D Distance D.K.

Therefore Point J or K for line.

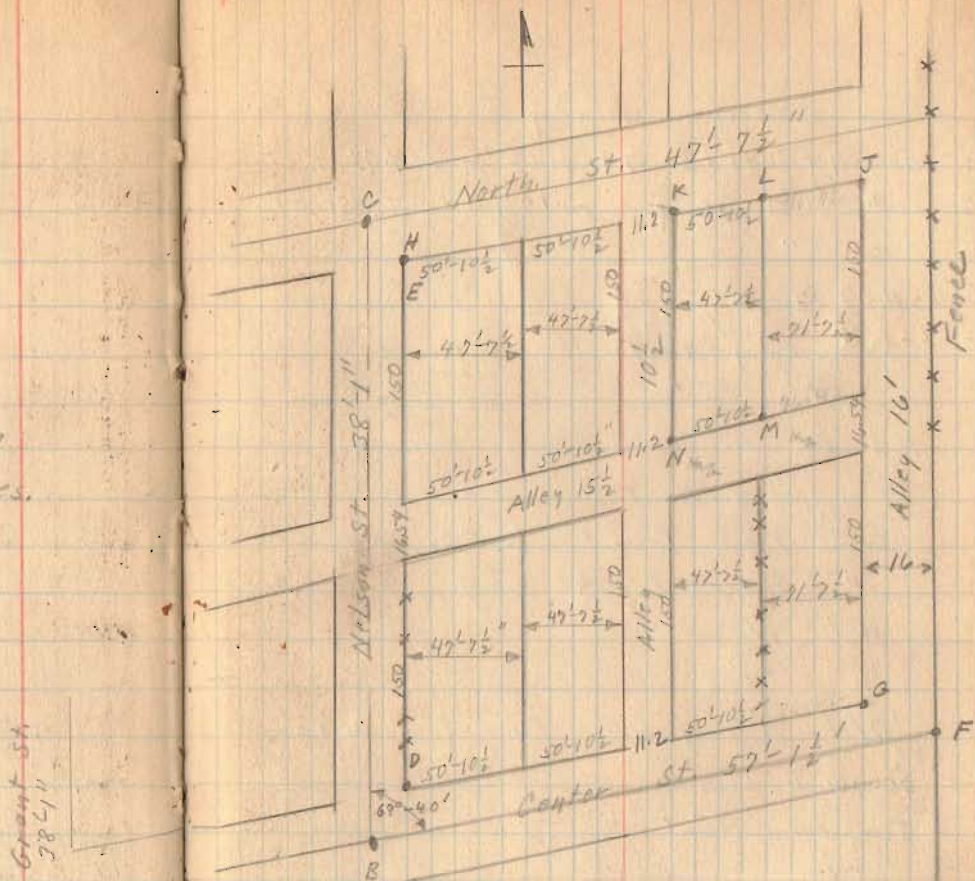

Distances on this page from Plot Book, Hodges East Grove Addition.

Line D-G Fence  
 Old fence (P) on south line of 15 1/2 Alley



Conklin Survey

- A - Iron found
- B " "
- C " "
- D Hub Placed
- F Temporary Point
- G " "
- H Hub Placed
- J Temporary Point
- K Iron Pipe Placed  $\frac{3}{4}$ " - 24" long
- L " Placed  $\frac{3}{4}$ " 40" long
- M Hub Placed
- N " "
- O Old Hub found Five feet distance from D
- R Temporary Point
- S " "
- T " "

Measured from D set T to R as shown.

Measured from H set K to L as shown.

Set on K sighted on T set N 150' from K

" " L " " R " M 150' " L

Note this survey is made by giving lots plat book distance from Nelson St.

Fence line R.S. set by Ritchey for Mrs. Maxwell (Notes not found)

5-5-27

same lots as on Page 58

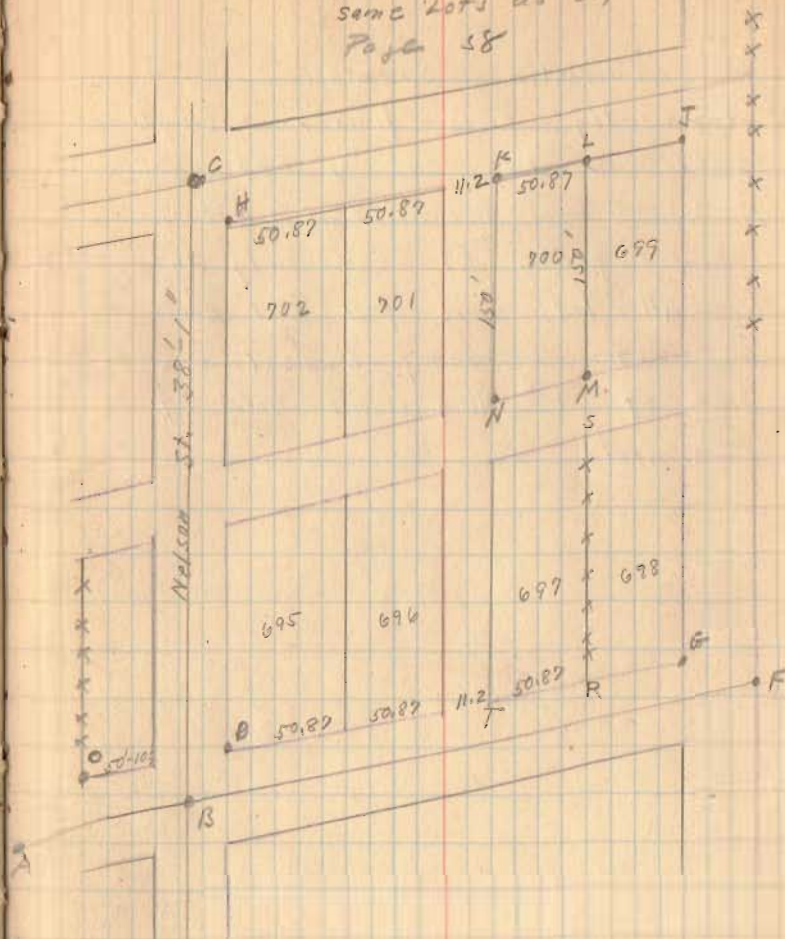

Fence R.S. OK. for line

(Next Page)

Conklin Survey

Apparently this leaves a small excess in lots 698 & 699 but it would be inconsistent not to recognise fence R especially in-as-much as all lots here full Plat Book distance and also by the fact that the East line of 16' Alley is not held by Monuments

5-6-27

60

See Page 58 & 59 for Lots

