

INDEX

"

"

"

Wish Surrey Lake Twp.
Purcell ^{and} Albaugh Addition.

" " " "

" " " "

Hortzler Surrey W. Liberty

" " " "

Bonta Surrey Lot 1762

" " " "

" " " "

Bluck Surrey Clark's Addition

O'Quinn Surrey Richmond Twp.

Stayroot Surrey Monroe Twp.

" " " "

Carter Surrey Lake Twp.

Hodge " " "

Lakeview Sidewalks Stephenson St.

" " " "

Huston - Longfellow Surrey Monroe Twp.

" " " "

Hodge Surrey Garfield Ave

" " " "

INDEX

Hodge survey	Garfield Ave.	26
Block survey	Clark Addition.	27
Shick survey	Harrison Twp.	28
Wish survey	Lake Twp	29
Lynn survey	Eastern Ave.	30
"	"	31
Rostofer survey	Richland Twp.	32
"	"	33
Quincy Dam survey	Miami Twp.	34
"	"	35
"	"	36
Stabler-Clegg survey	Harrison Twp.	37
Avondale No. 5	Stokes Twp	38
Degraff	Lot 99 and 100	39
Wortman survey	Union Twp.	40
Hawks survey	Rushcrak Twp.	41
"	"	42
Westarr survey	Wash. Twp.	43
Sharp survey	Liberty Twp.	44
"	"	45
Lot 137	Seminole	46
"	"	47
Craig survey	Lot 63 Auburn Ave.	48
"	"	49
Kiblinger survey	Lake Twp.	50

INDEX

Kiblinger Survey	Lake Twp.	51
Watson Survey	Island View.	52
"	"	53
Hoefle Survey	Island View	54
Brenheiser Survey	E. Sandusky Ave.	55
Crabill Survey	Huntsville.	56
"	"	57
Elsass Survey	Bloomfield Twp.	58
Bockey Bldg Loan	Monroe Twp.	59
Chalpent Survey	Eastern Ave.	60
Strayer Survey	Bloomfield Twp.	61
Andrews Survey	Stokes Twp.	62
Koons Survey	Iron city	63
Bradfield Survey	Lot 476	64
"	"	65
Harding St.	Middleburg	66
Byler Survey	Union Twp.	67
Sparks survey	Bellefontaine.	68
"	"	69
School lot	Lewis town	70
Lots 1221 ² & 1222	Linden Ave. Bellefontaine	71
"	"	72
Moore Survey	Pleasant Twp.	73
Gorden Survey	Champaign County	74
"	"	75

... of old ...

Gordon	Survey	Champaign	County.	76
Breston	Survey	Eastern	Ave.	77
Lynn	Survey	Cooper	St.	78
"	"	"	"	79
"	"	"	"	80
Hodge	Survey	Garfield	Ave.	81

Wish survey Lake Twp.
V.M.S. 3324

see Book 403 Page 37 for Wish
survey N. side of Road.

see Page 29 This Book for
Wish survey sold to Harry

see Book 520 Pages 72 to 76
for survey of Road. 219.

- A Temporary Point of Road
B " " " "
C 3/4" Iron 30" Long
D " " " "
E " " " "
F " " " "

$BC = AD = 20'$
 $AB = EF = 183.18'$
 $FB = EA = 237.80'$
ABFE = One Acre

C. 697.3' East at Wish & Brackett's Line

May-9-1933
R. and
Wright
Bill Wright

5

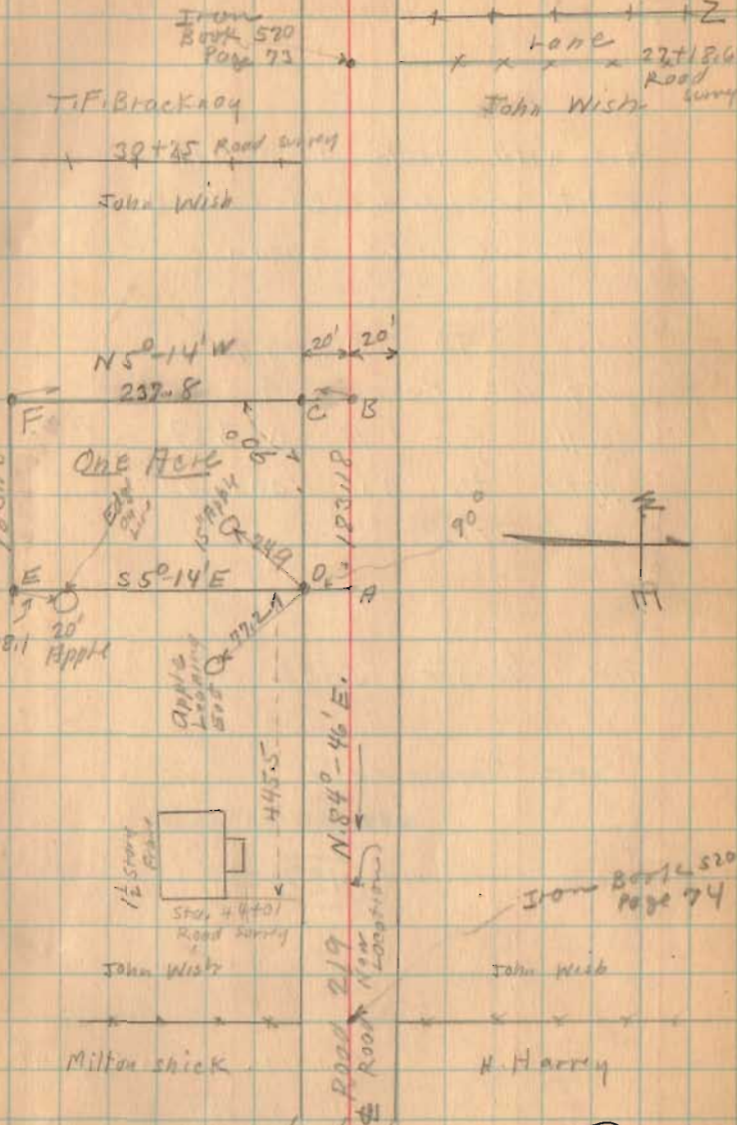

1479
INDEXED ON MAP

Parcel 9 of Alburgh Addition

Hub with tack at all
lot corners except where
Irons are shown

Lane 11 To Alburgh
Vol. 142 Page 304
calls for 180 X 338,
Note the 338' does not
hold out.

Plot. Drawer. J-42

See Drawer R

INDEXED ON MAP

1127

Concrete Bridge at
Blue Jacket
20' span.

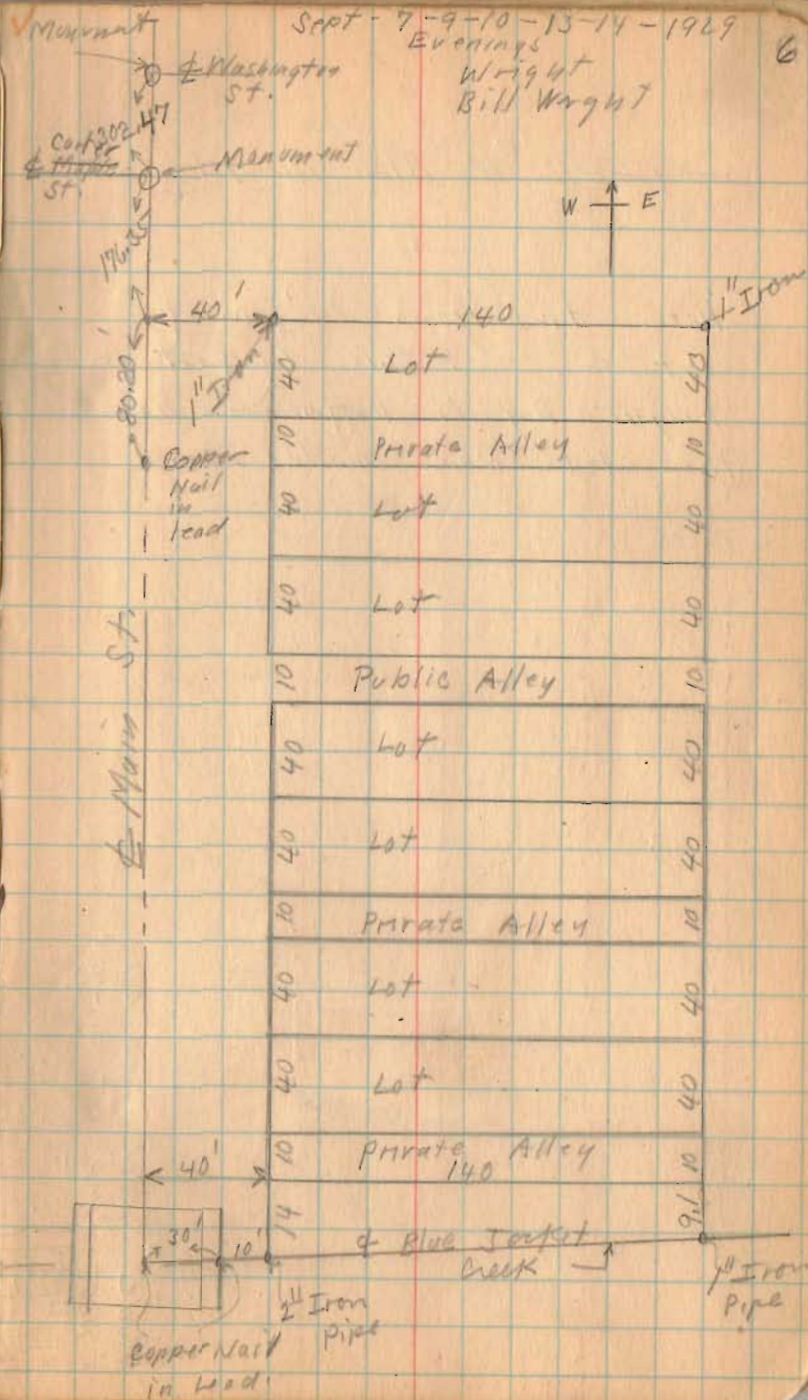

+

Perrell and Albaugh Addition.

Note two irons 10' N of Lot # . This 10 foot was bought by Mr. Huffmire before the lots were made.

INDEXED ON MAP

Made chisel line on top of curb at S. Line of Lot. This is 6" S. of Joint in curb.

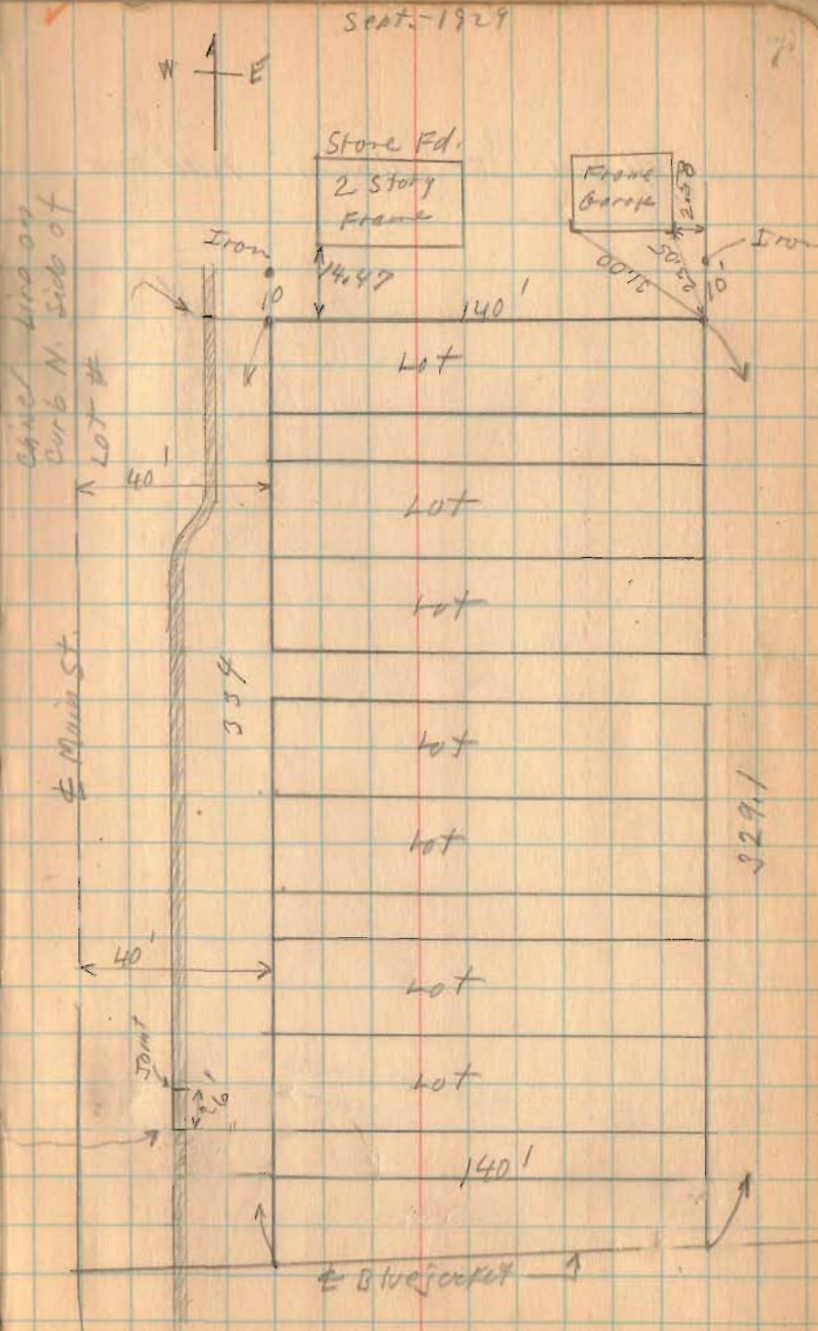

Parcel 94 Albany Addition

INDEXED ON MAP

Sept. 1929

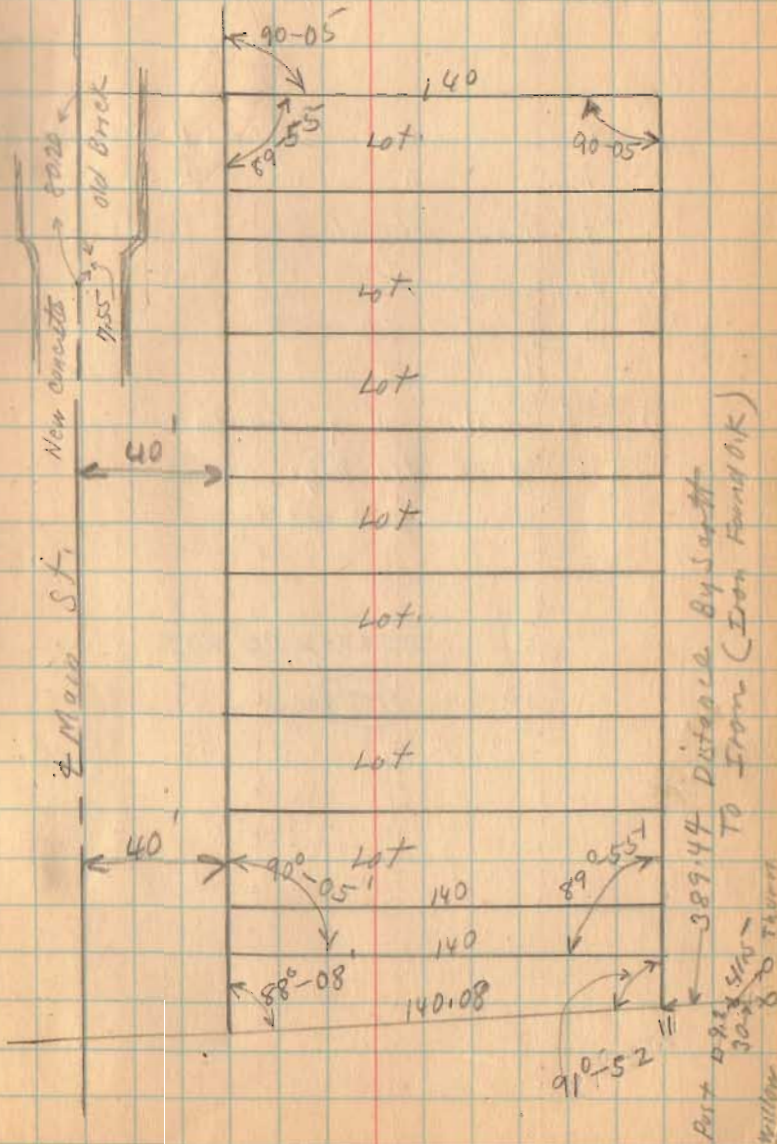
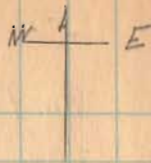

Hartzler Survey W. Liberty.
 Sec 27 T.6 R. 13

D Iron Same Cor as D Book 419 Page 26

E Iron " " " E " " " "

A I" Pipe Placed

B Iron found

C Iron found

D is 31.0' W of lot 236
 see Book 419 Page 26

INDEXED ON MAP

1128

W | E

OCT. 5, 1929
 clear
 Wright
 Bill Wright
 D.K. Hartzler

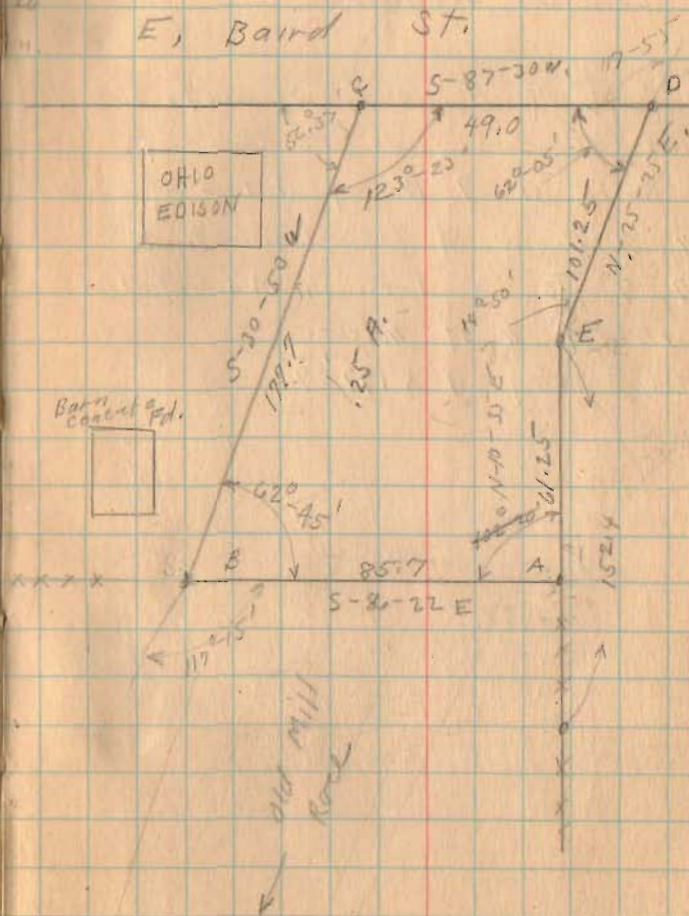

Hartzler Survey W. Liberty

Chester Hartzler To D.H. Hartzler

April 1914

Deed not recorded.

Land off of E. end of Lots 3-2-1

Begin at Iron in S. line of

E. Baird St. 9' W. of Water of road

S.W. with line of Elec. Light Plant

177'-9" To an Iron in Minna Yader

N. line 9' W. of Water

Strip being 9' x 177'-9"

INDEXED ON MAP

1128

10-5-29

10

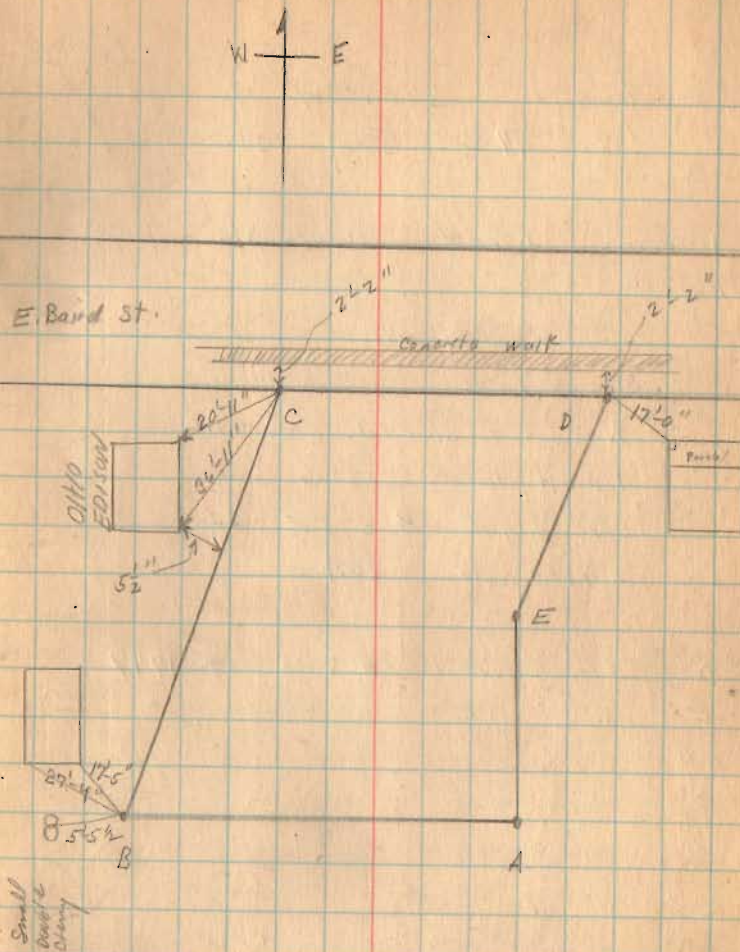

+

Banta Survey
Lot. 1762 Jay St.

- A. Iron Found: Cook St.
- B. " " "
- C. Iron " "

City Witness
 N.E. Cor. Star Fd. SE. 68.6
 Top Hydrant 28.6
 Elec. Light Pole SE 20'
 L. Pole N.W. 20.4

- D. Iron Found E. Side lot. 1747
- E. " " " " " "

INDEXED ON MAP
 1139



V.V. 20

Oct. 19, 1929
 Clear
 Wright
 Billy.

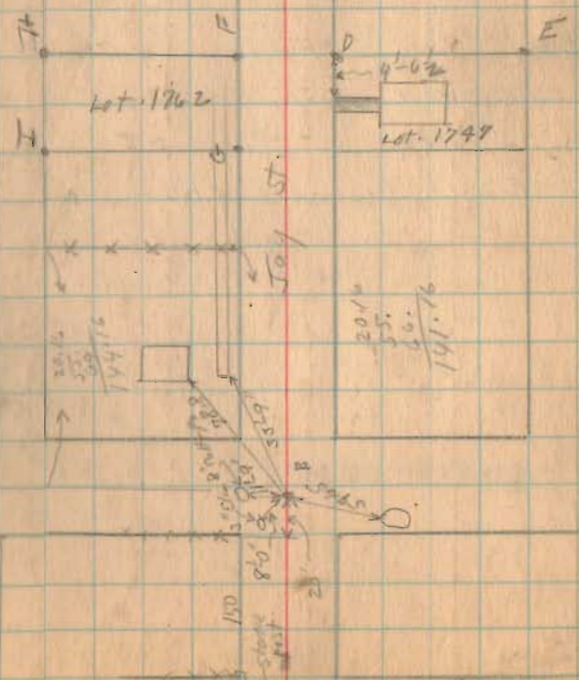
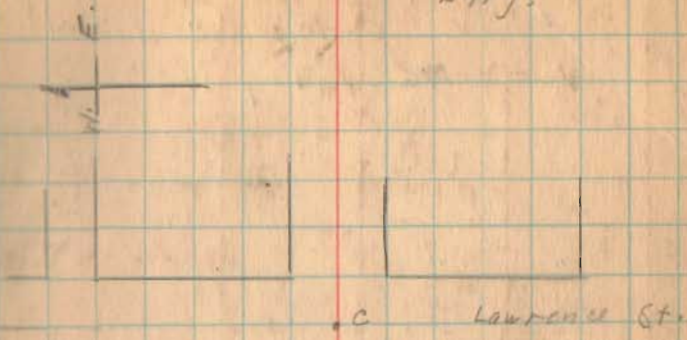

(over)

+

Banta Survey (Continued)
 Lot 1262 Jay St.

10-19-29

13



INDEXED ON MAP

1139

1144 ✓

INDEXED ON MAP

Block Surrey
Clark's Addition
Lake Twp. S. of Bellefontaine

This street was vacated
July - 13 - 1929
See Commissioners Journal
Vol. X Page 137

V. A. E

Oct. 26, 1929
F.F. Wright
Billy Wright

14

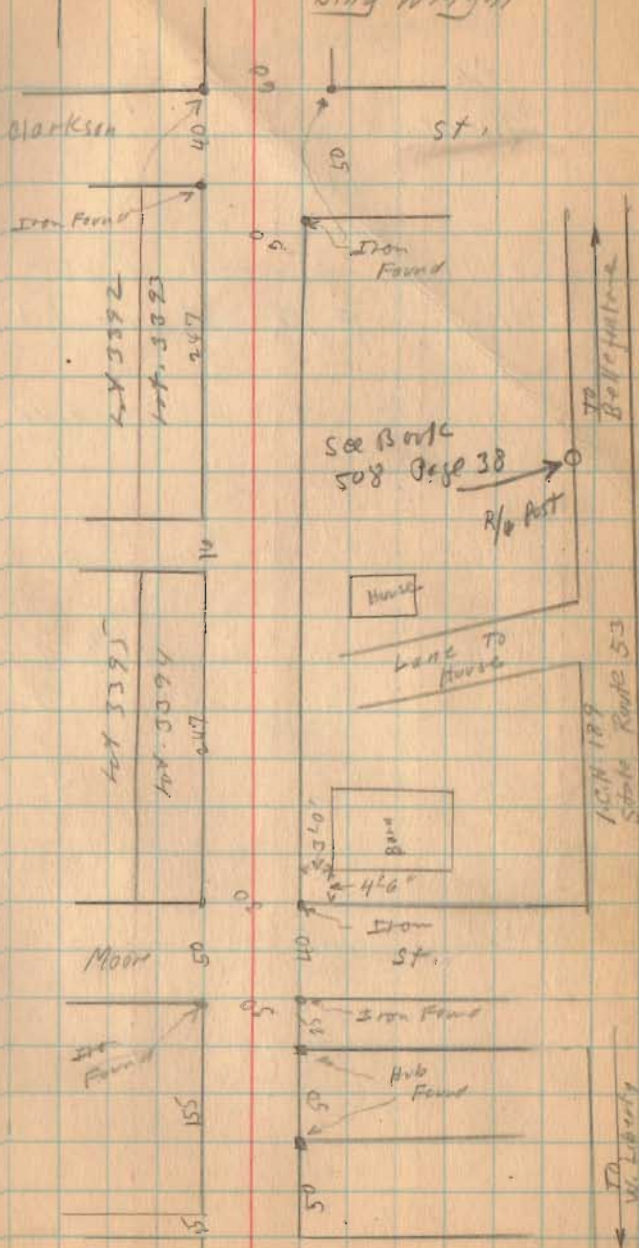

1145

INDEXED ON MAP

O'Connor Surrey
Richland Twp
V.M.S 9968

See Map of Road # 254
Drawer F 70 Look File Rd 254

Lot. 14 & 15 are in Marysville
Allotment

2.39 Acres.

See Book 500 Page 10 & 11
for O'Connor road # 254

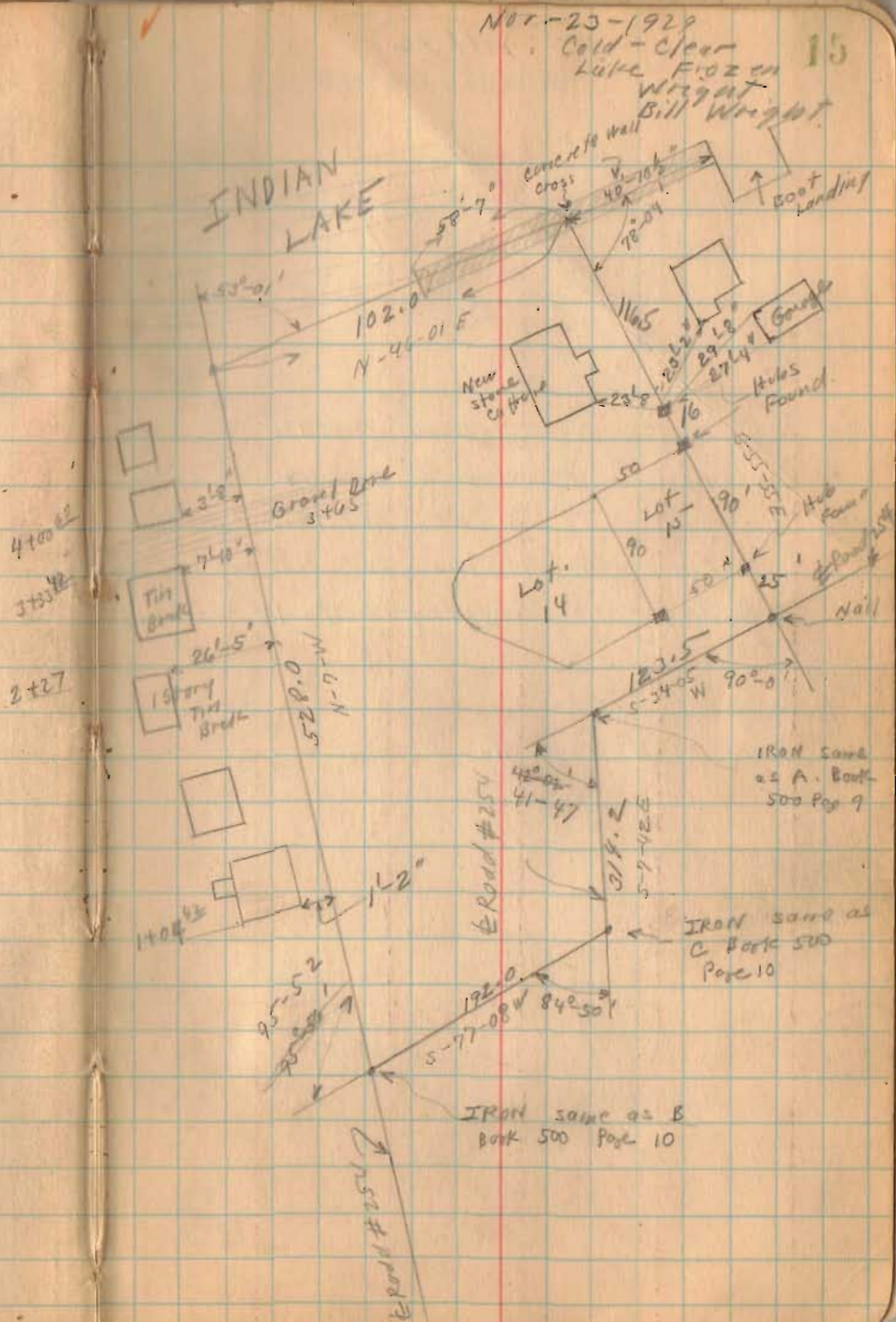

(1146) ✓
INDEXED ON MAP

Staybrook Survey

Marion Twp. V.M.S. { 9592
9018
10075

Distances shown are from Deed.

Deed Stanley To Staybrook Book 136 Page 275
Deed Stanley To Stanley Book 114 Page 519
Deed Branson To Rickets Book 128 Page 240
Deed Short To Williams Book 115 Page 325
Deed Stanley To Stanley Book 112 Page 248

See Book 390A Page 113

Dec. 14 1929
Not sold
Clard J.
Kitty H.
Bill's Wagon.

16

Deed recorded P. 89
in Twp

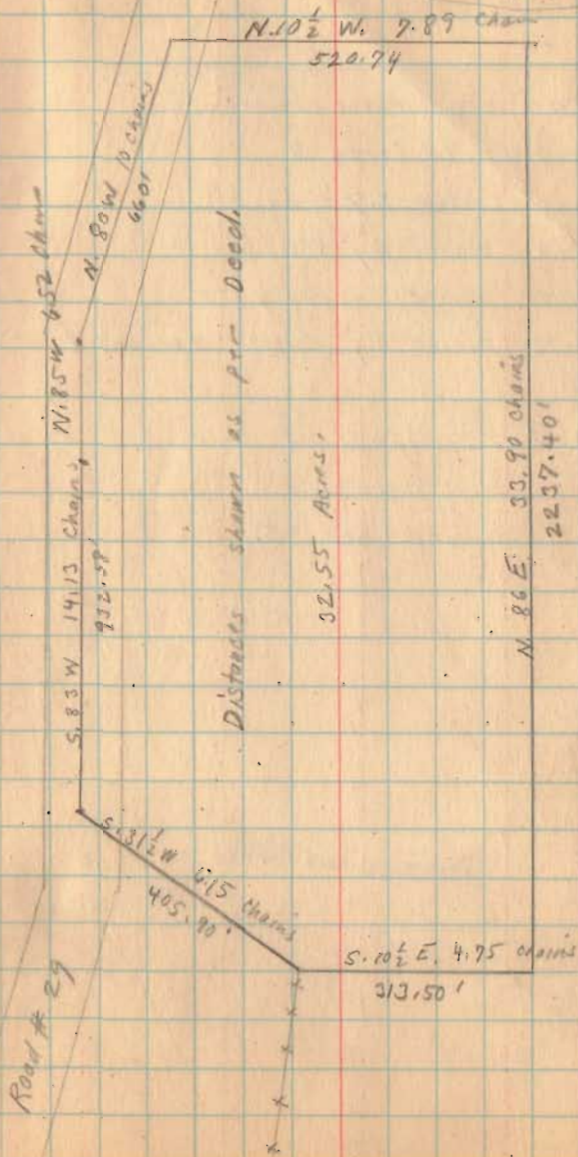

Stayrock Survey (Continued)

- A - Post at Fence Corner
- B - Stone 9.0' from D
- C - High Stump 7.7' from D
- D - Stake placed by Wright
- E - stake placed by Wright
- F - Stake placed by Wright apparent E of Pike

Used Deed Distances and measured as shown

Placed stakes on line DE

INDEXED ON 1228

12-14-29

17

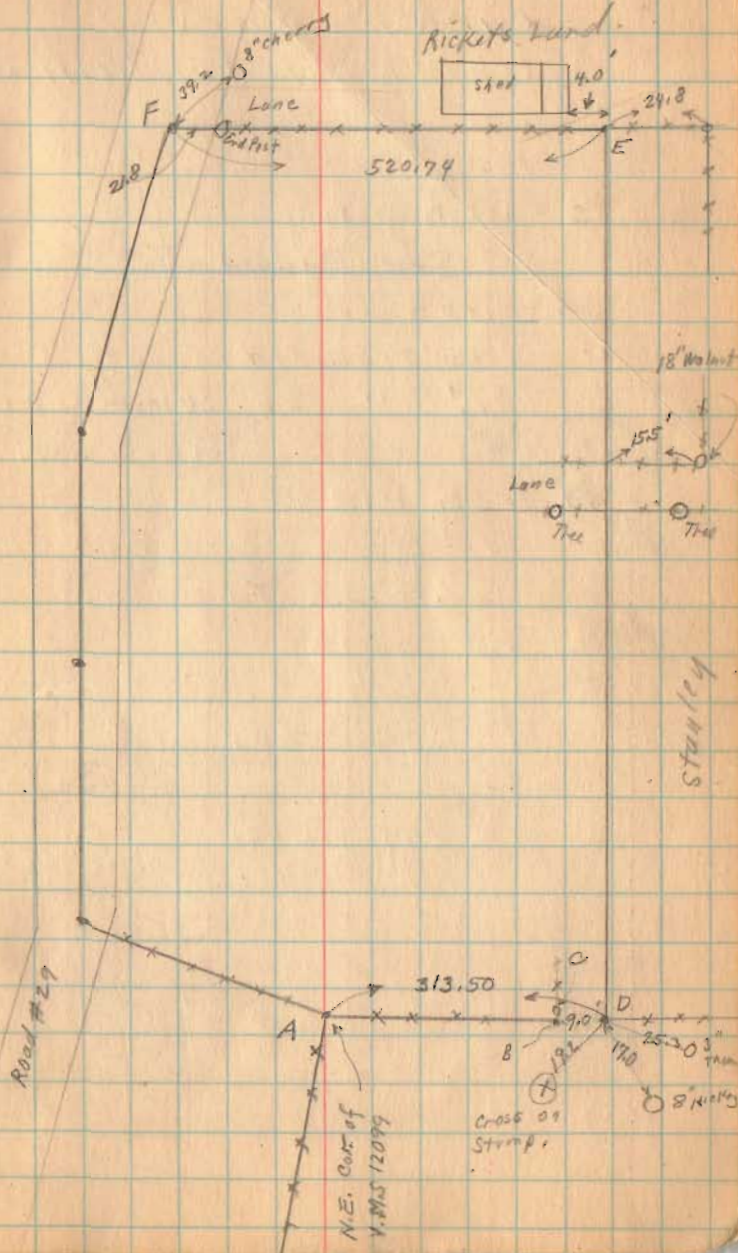

Carter Survey
Bellefontaine

See Drawer R

1199
INDEXED ON MAP

(see Book 597 Page 44)

W.G. Fultz
J.K. Carnes

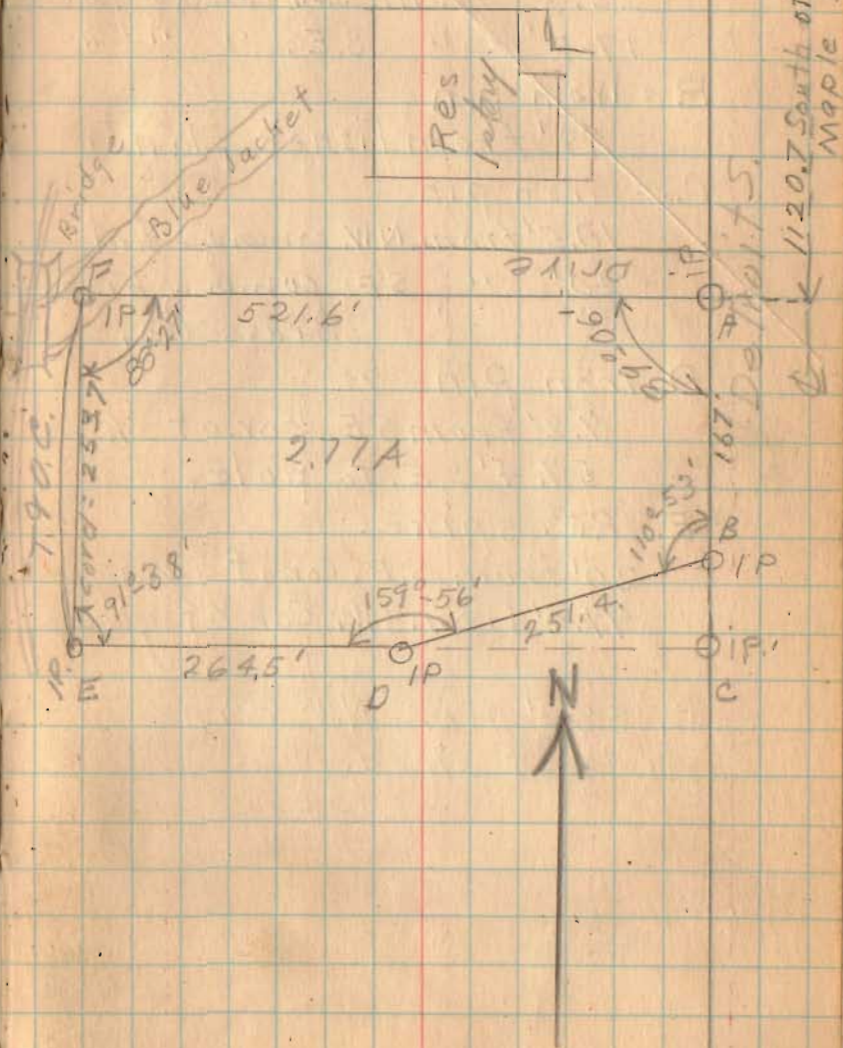

Hodge Survey
Bellevue

Witnesses

A = Iron pin

25.3' from S.W. corner of garage

17.2' " " S.E. " " " "

B = Iron pin

18' from Fisher plant.

C = Iron pin

10.5' from N.W. corner of shed

20' " " S.E. corner of Fisher-
Brass Co.

D = Iron pin

9.2' from S.E. cor. of shed

57.4' S.E. to pole

E. R.R. spike

30' from S.E. cor. of garage

47.4' from S.W. cor. of garage

B, 33.2' from N.W. corner
of shed.

WG. Fultz
J.K. Carnes

Fisher Brass

Bld.

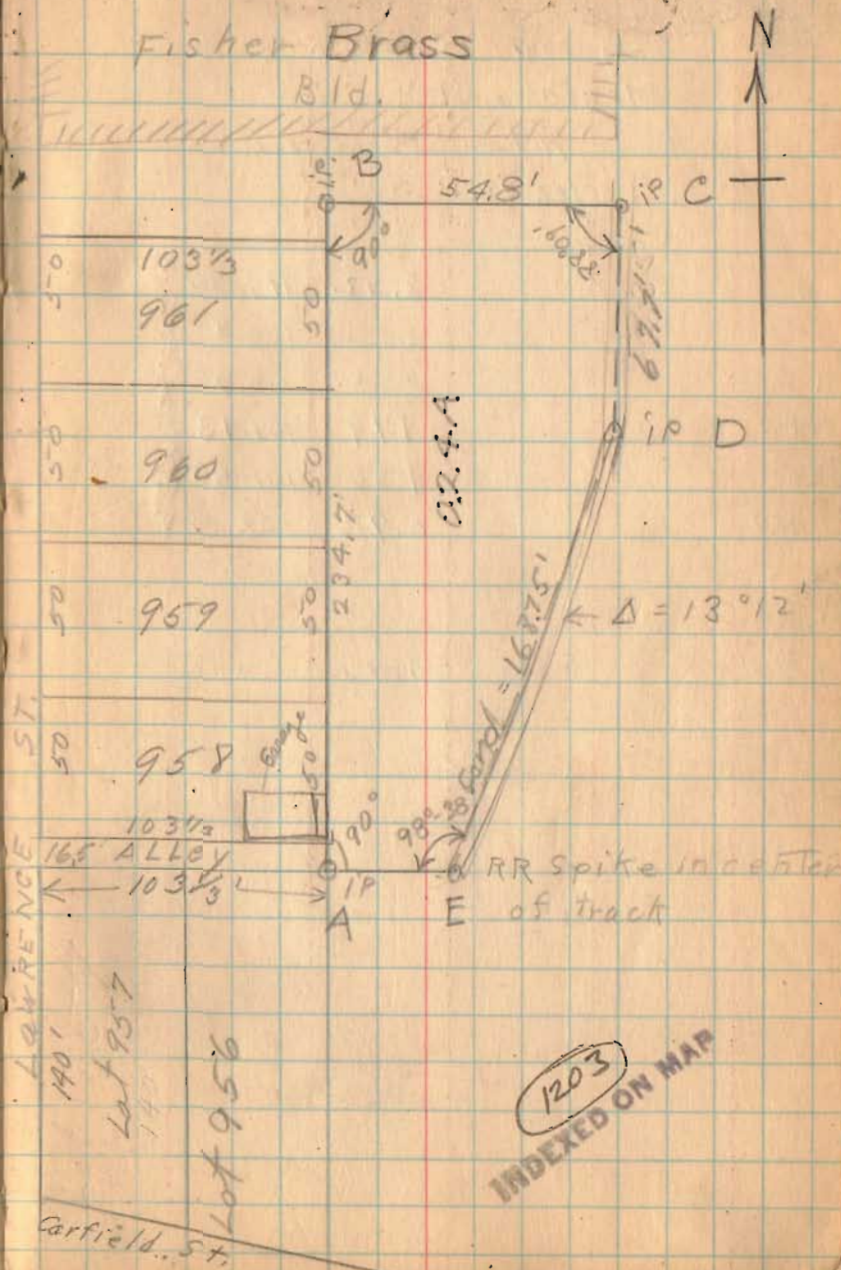

1203
INDEXED ON MAP

July - 9 - 1930
Wright
Bill Wright 30

Lakeview Sidewalk
Stearns St.

TS.	H.L.	-S.	Elev.
	102.92		
0		3.02	99.90
+50		2.62	100.30
1		2.22	100.70
+50		1.79	101.13
2		1.36	101.56
+50		0.92	102.00

↑ 1.08%
↓ 1.87%

B.M. 0.96

Top of Fire plug at W

(see sketch next page)

Lakeview Sidewalk
Stephenson St.

Indian Lake 7-9-30

21

State Route 69



B.M.
Fire Plug

Stephenson St

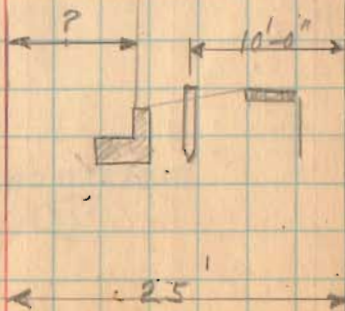
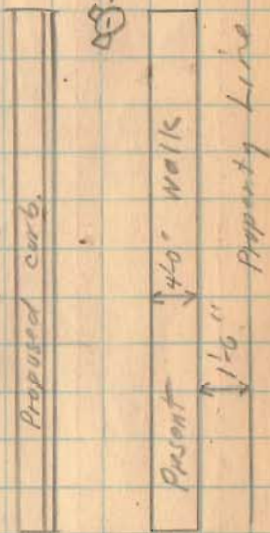

Huston - Longfellow Surrey
V.M.S. 12099 Monroe Trp.

See Lee Sarry 1202
Bramer R for Huston farm.

← To West Liberty
West Liberty
Zonesfield 1/4

INDEXED ON MAP

(1212)

← Mad River
See Book 479
page 29 for Lieb song
Lied
Huston

July - 22 - 1930
Wright
Bill Wright

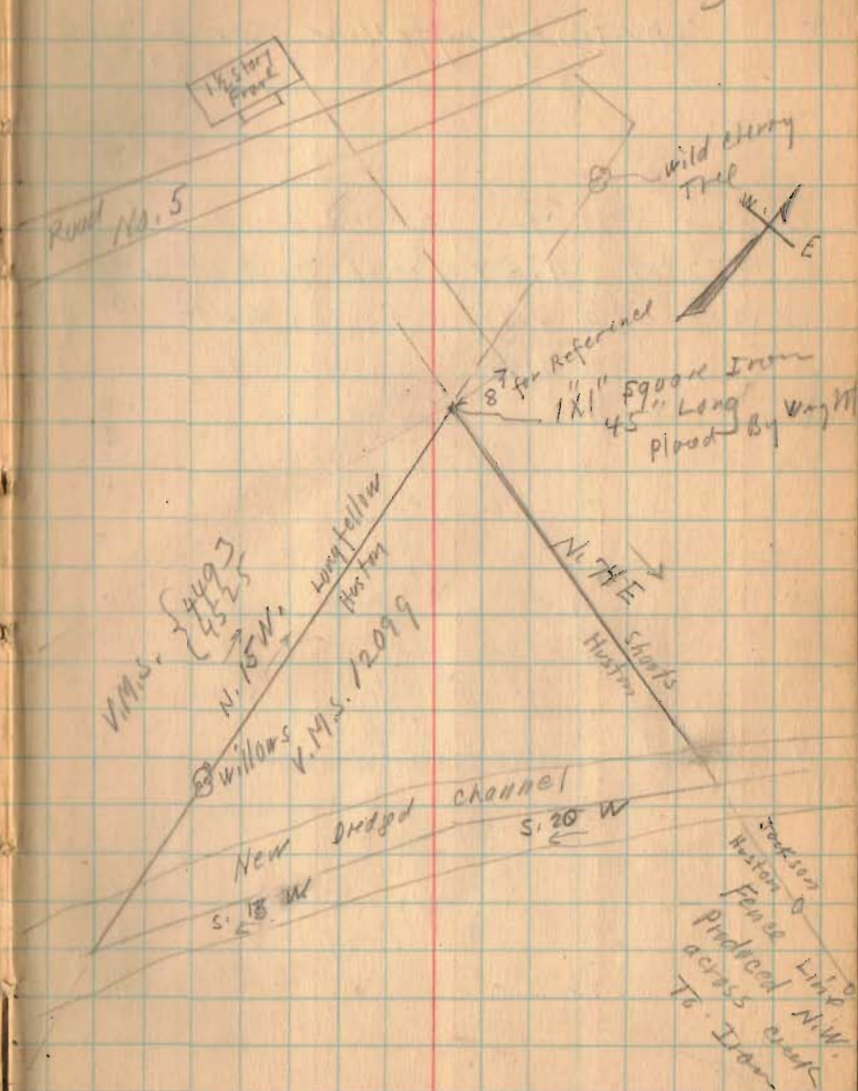

(over)

Huston-Longfellow survey

$$\begin{array}{r} \text{Total } 4.57 \text{ Acres To } \phi \text{ of Creek} \\ (960 \times 20) = .45 \text{ " in creek} \\ \hline 4.12 \end{array}$$

INDEXED ON MAP

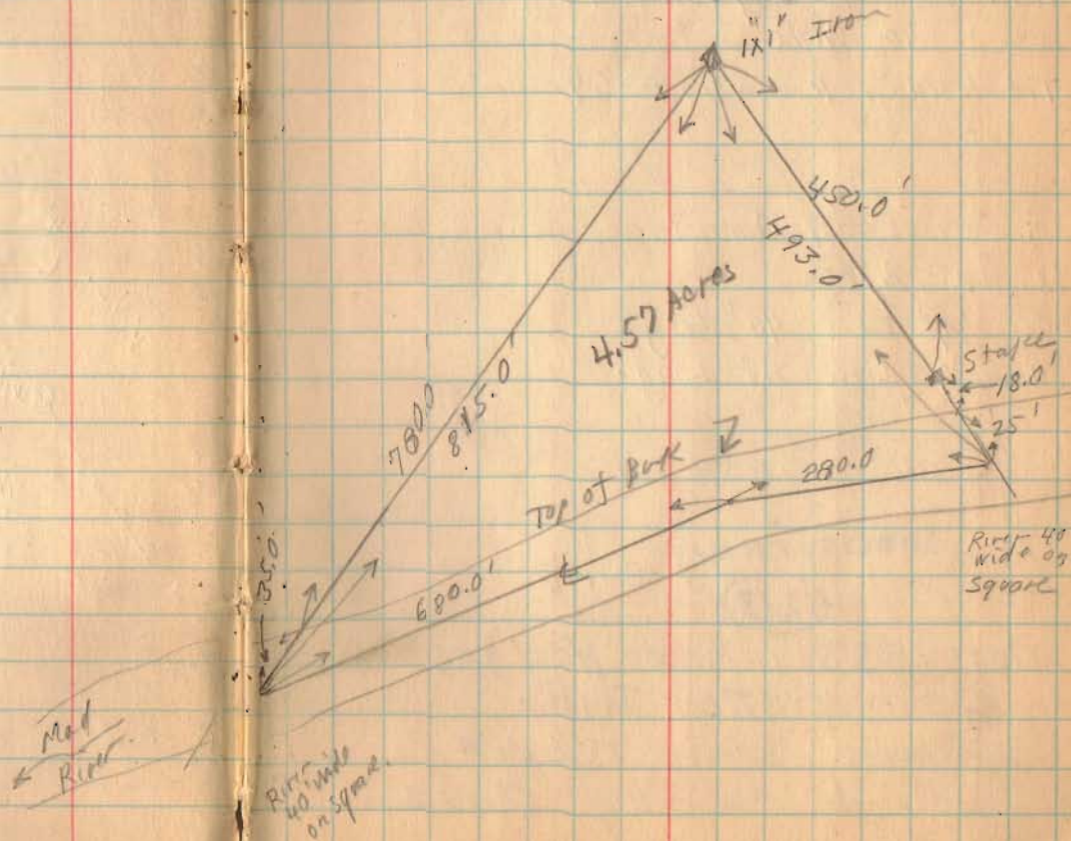

Rex Hodge Survey
Garfield Ave.

Zearing To Hodge Vol. 120 Page 531
Bellevue Co. Operative Co. To
Hodge Vol. 122 Page 84
Whithead To City Vol. 103 Page 185
50' wide.
Track Map Pramer F-64

- A. Cross on Concrete
- B. 2" Pipe
- C. 3/4" Iron 46" Long.
- D. 1/2" Iron 48" Long.

See Book 418 Page 44

INDEXED ON MAP

(1213)

Oct. 1933 Rex-Hodges vs.
C.C.C. & ST.L. R.R.
Common Pleas Court
Logan County Ohio

Aug. 6, -1930
Wright 24
Bob. March.

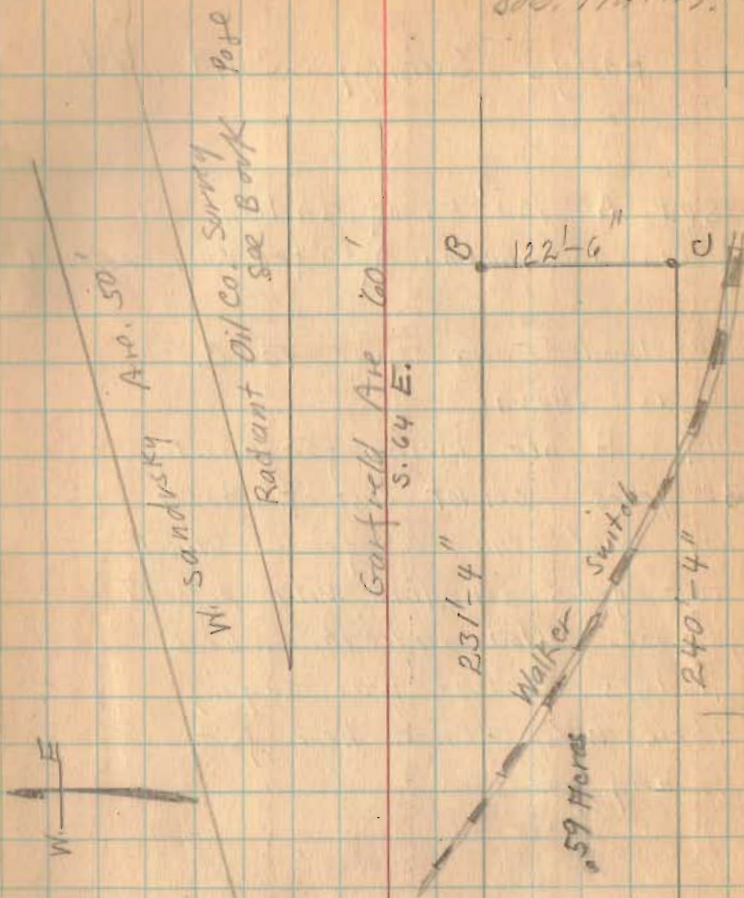

See Book 608 Page 33
For Location
of Bldgs.

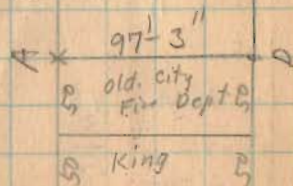

Indian
oil Co.

(over)

Hodge Survey (Continued.)

Set. A 100' E. of Indian Oil Co. as shown. (50' for King 50' for A.)

Produced Fence Line To C as shown.

Mrs. Horner Living for about 30 years on lot east of Hodge lot said the old fence stood for years in line with present fence also indicated where Hodges E. line was saying there was fence here for many years.

Square Concrete RW Posts Measured Oct. 9, 1935 W. W. Scott - F. F. Wright
These posts not here at time of survey Aug-1930

Note West Side of King Land EF is same as line CD Book 418

Page 44

INDEXED ON MAP

1213

8-6-30

25

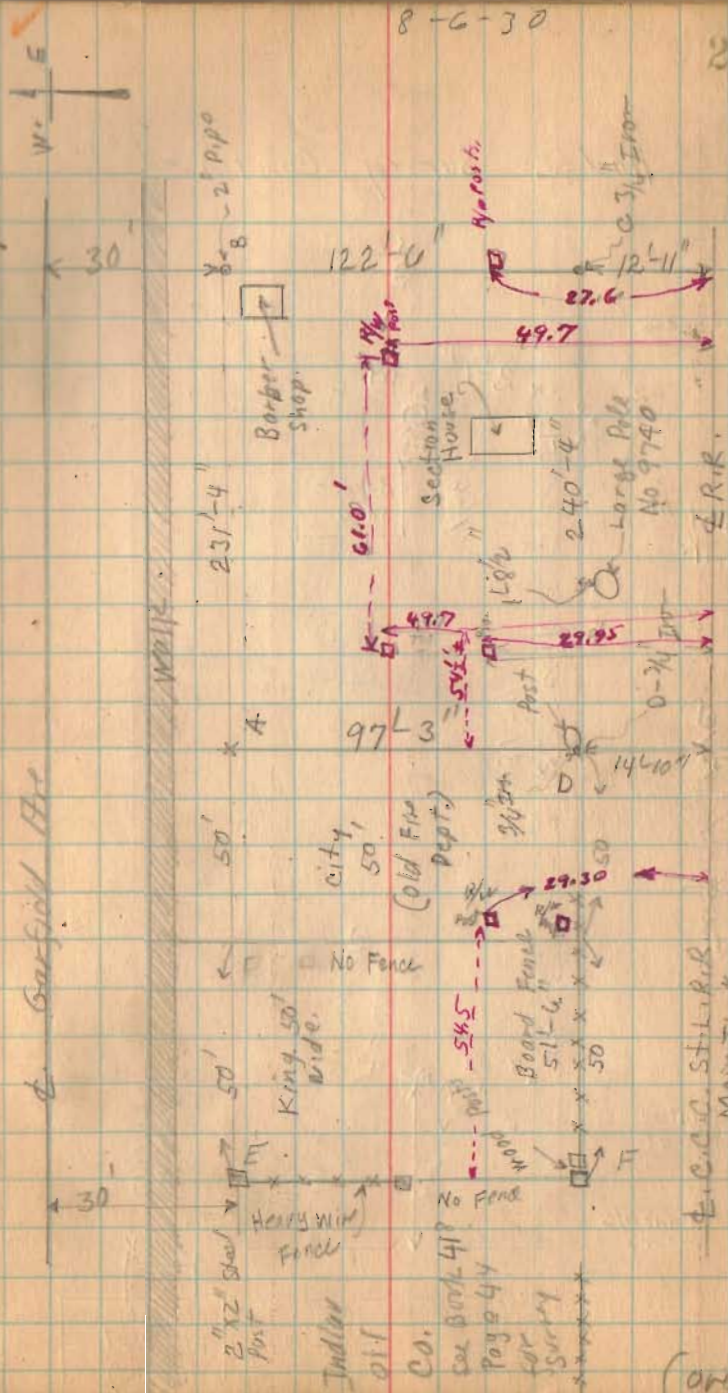

(over)

Hodge Survey (Continued)

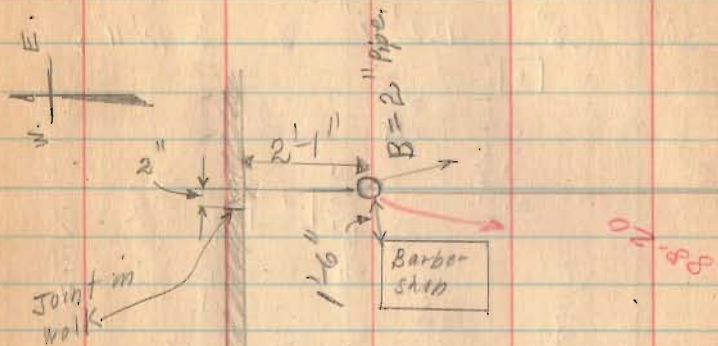

(213)
INDEXED ON MAP

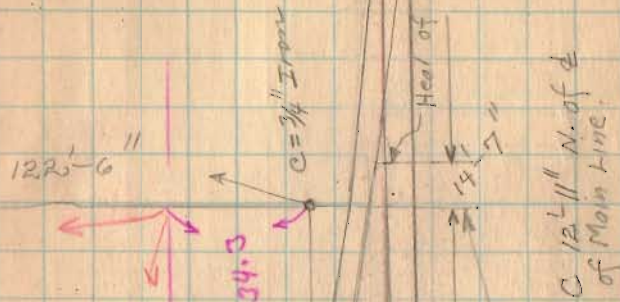
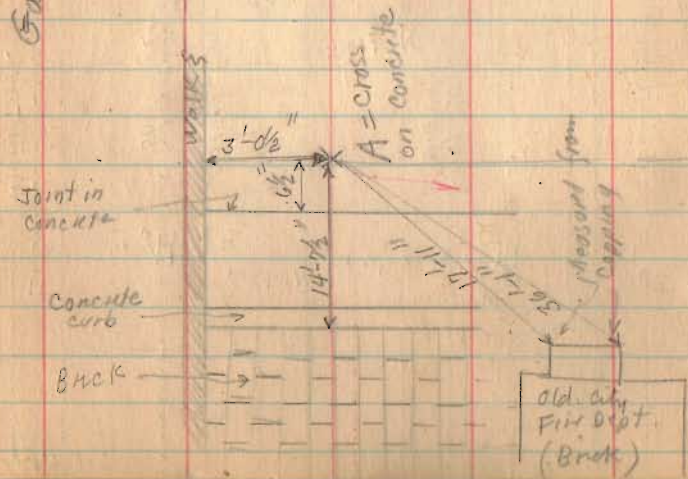

R.R. line as per Judge Thompson's Rep. Oct. 2-1926 By B144

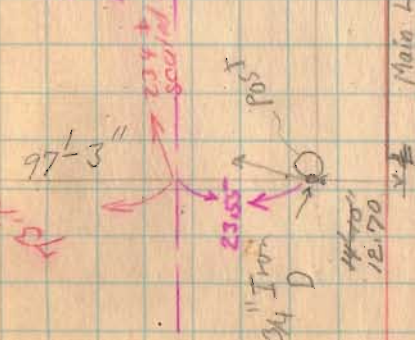

8-6-30

26

(See Page 81)

(Detail showing witnesses to corners.)

Block Survey
Lake Tap
Clark's Addition

108 E R.R.
511.9

INDEXED ON MAP
1144

Plat of part of
Clark's Addition

- Hubs found Oct. 6-1930
- ⊙ Irons found Oct. 6-1930

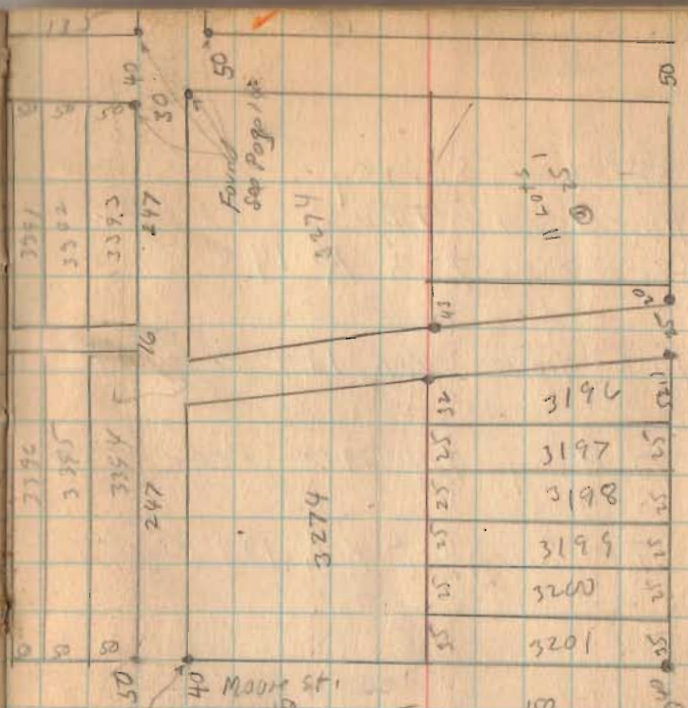
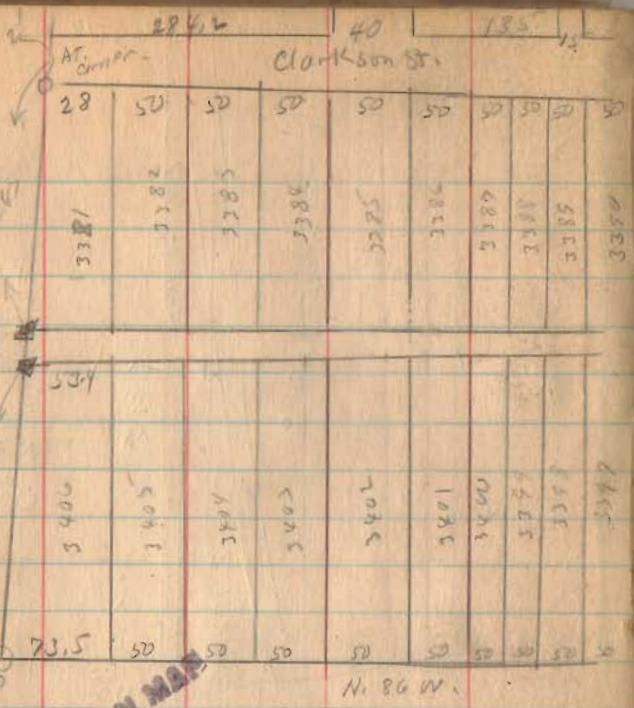

To Ball's Station
N. 5-58 W.

To N. Liberty
11.2.11.189 60'

Shick Surrey
Harrison Twp.
Sec. 24 T. 3 R. 14

Snapp To Shick Vol. 129 Page 316

Sherriff To Pusey Vol 126 Page 264

Hudson To Sargent Vol. 128 Page 315

Found a
Found b.

Set stakes on line ab

see Book C Page 262 for old
Surrey. a bit same as
shown there

see Book 502 Page 155 for
Surrey by Montgomery.

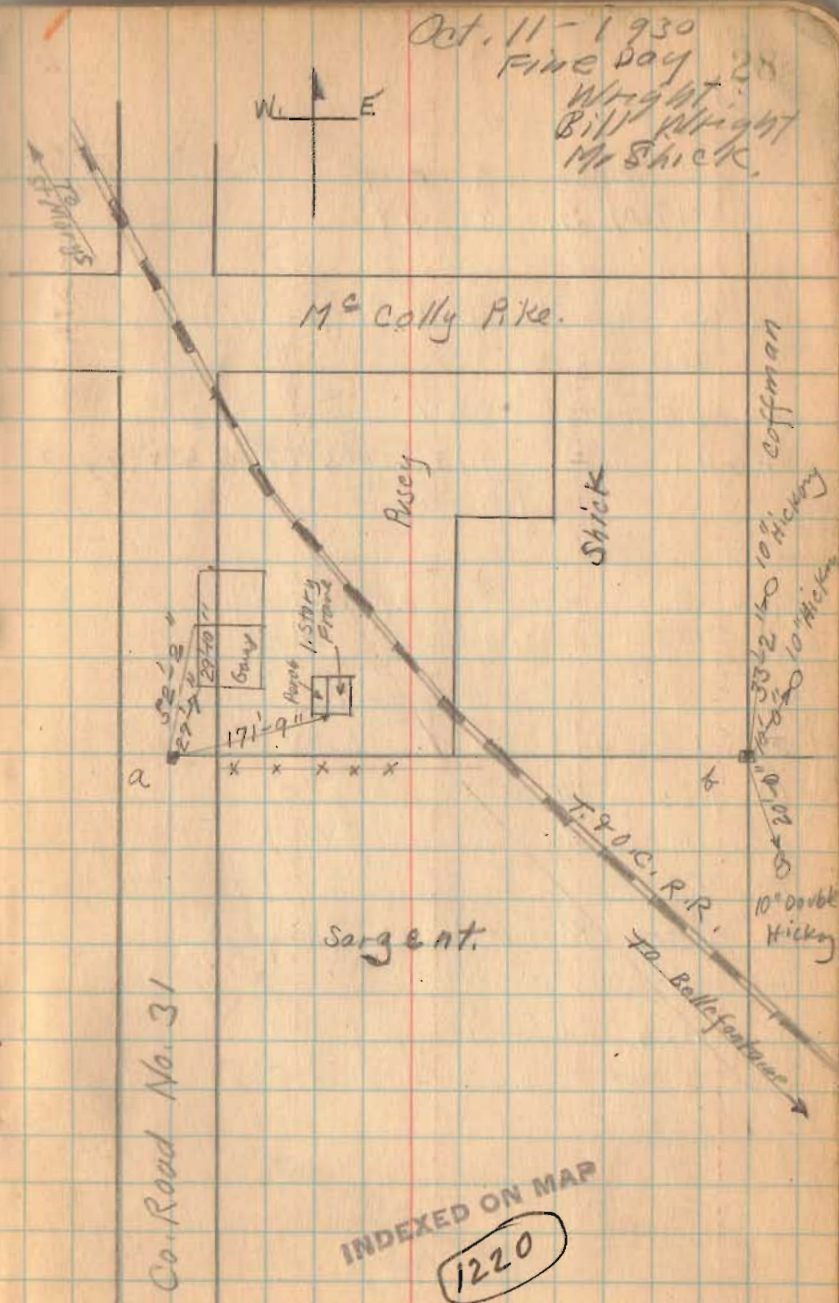

Wish Surrey Lake Tap
 V. M. S. 3324

(See Book 403 Page 37)

ABCDEF = 8.87

FGHI = $\frac{113 \text{ Acres}}{10.00}$ (Book 403 Page 37)

- A - Iron Placed 24" long
- B " " " "
- C " " " "
- J " " " "
- D Hub " "
- E " " " "
- F " " " "
- G Iron Placed 24" long
- H " " " "
- I Hub " "

INDEXED ON MAP
 1221

Oct-25-1930
 Clear Wright
 Bill Wright.

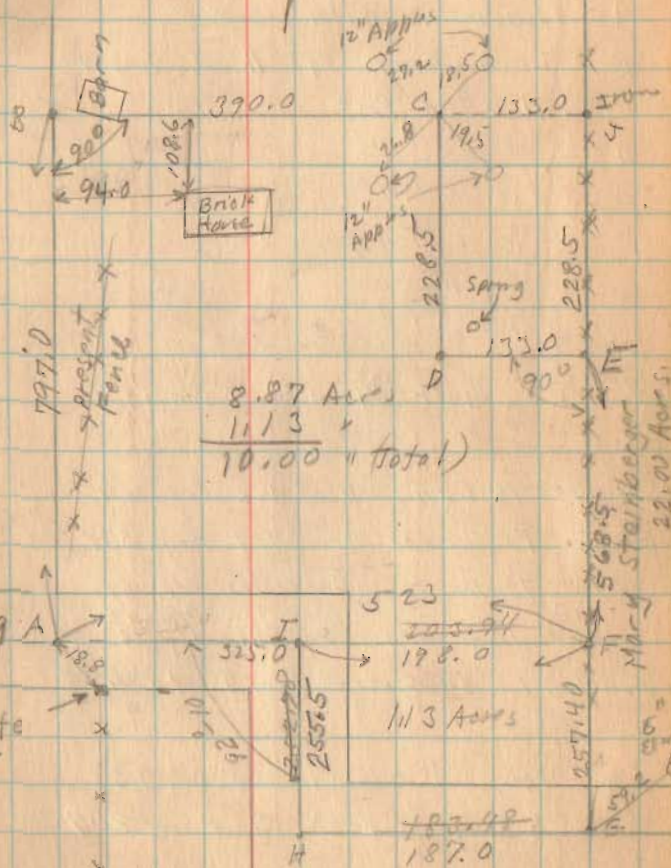

Lynn Survey Eastern Ave.
V.M.S. 4478

- A - Monument with cover
- B. Iron Bolt $\frac{3}{4}$ " (Head down)
- C Hub and Post
- D " " "
- E " " "
- F " " "
- G " " "
- H " " "
- I Iron Bolt $\frac{3}{4}$ " (Head Down)

Letcher To Lynn Deed 142 Page 84
 Faulk To Carter Deed 127 Page 337
 To Breston (Deed 126 Page 59
 Deed 126 Page 62
 Deed 111 Page 8
 Willard To Hadley
 Cowhill To Thompson Deed 95 Page 478

See Deed Berk T. Page 738
 See Surveyor's Book C Page 207

INDEXED ON MAP
 (1219)

Nov. 14 - 1930
 Warm
 Wright
 Bridge
 L.B. Mead
 Gail Lynn

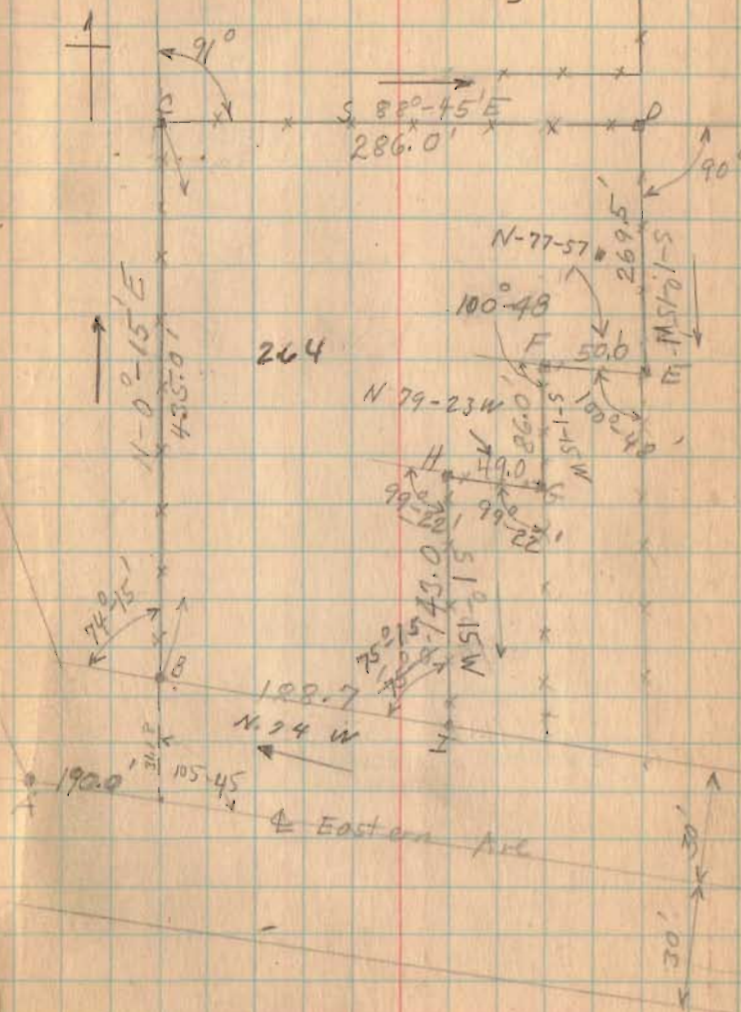

(over)

Lynn Survey (Continued)

11-14-30

31

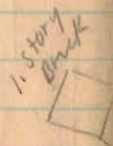

1219

INDEXED ON MAP

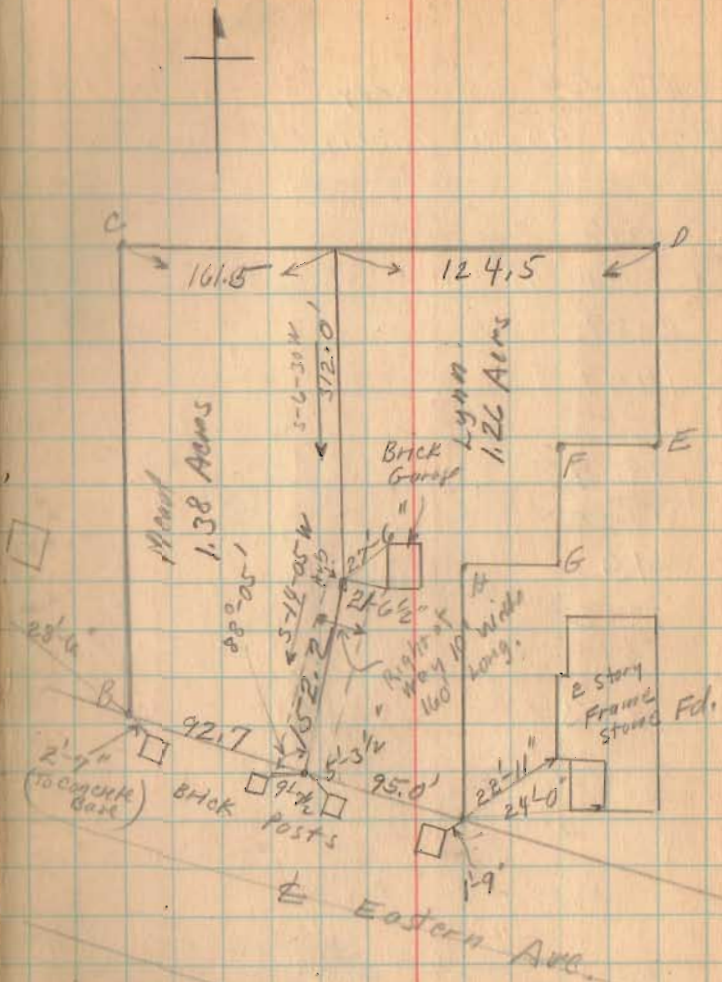

1.38
1.26
2.64

Rostoper Survey

V.M.S. 9950 Richland Twp.

AB = 3316

A TO E Road 78'

BC 2388

CD 1441

DE 165

EF 1809

FG 1220

GH 49

HA 1332

XG = 3263

INDEXED ON MAP
1218

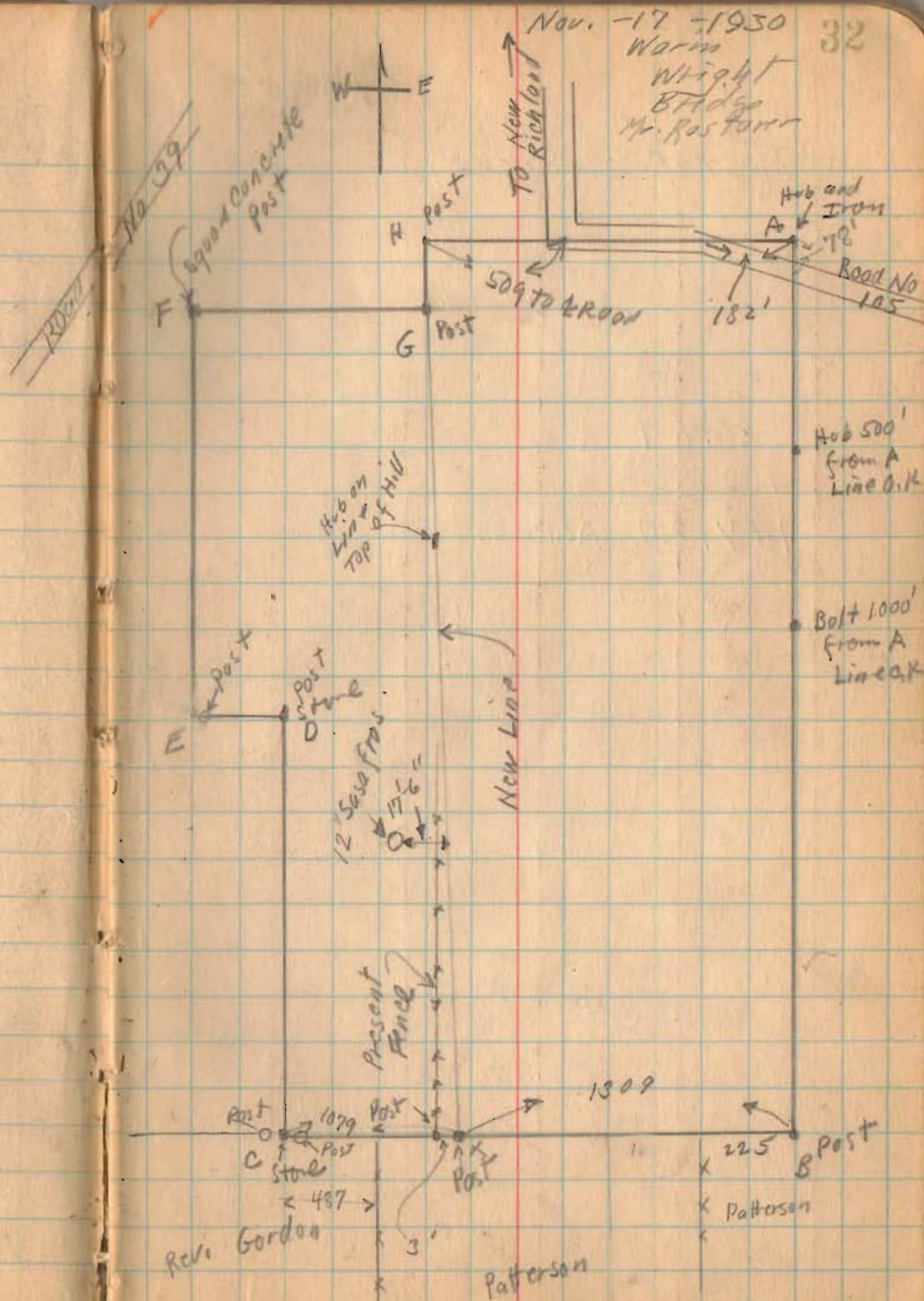

Rostofer survey (continued.)

11-17-30

33

Anna Biltorer

Chas. A. Rostofer

86.64 Acres
 100.56 Acres
 187.20 Acres.

A.C. McClure

Essie M. (M) Wilson

INDEXED ON MAP

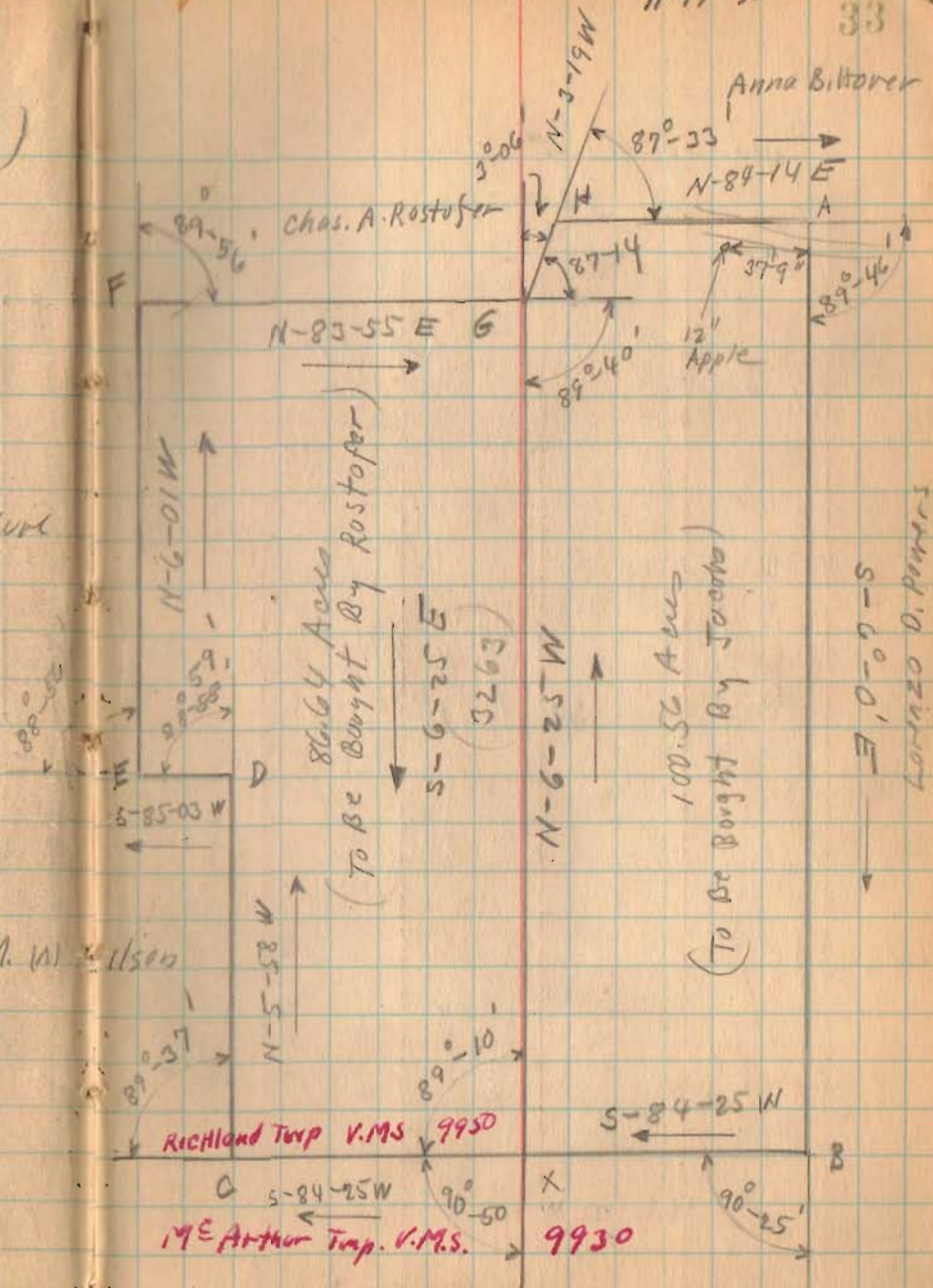

Quincy Dam Survey
Miami Township

See Book 415 Page 16⁹ 417
see Plat. H-15

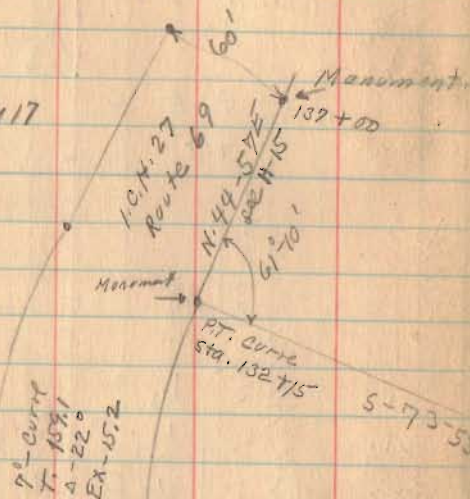

Pt. Curve
T-109.1
A-22°
EX-45.2

Road No. 34.

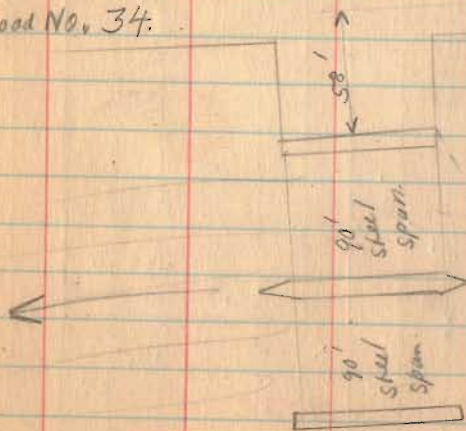

NOV. 26-1930

Snow on ground
Wright
Crawe
McKirdon

34

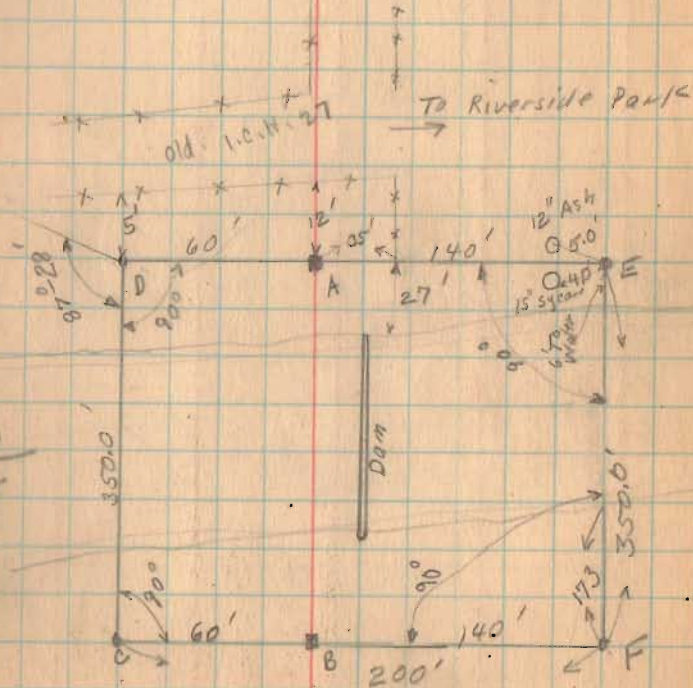

See Page 35

INDEXED ON M
1224

Quincy Dam (Continued)

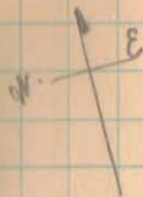

S-73°33'E →

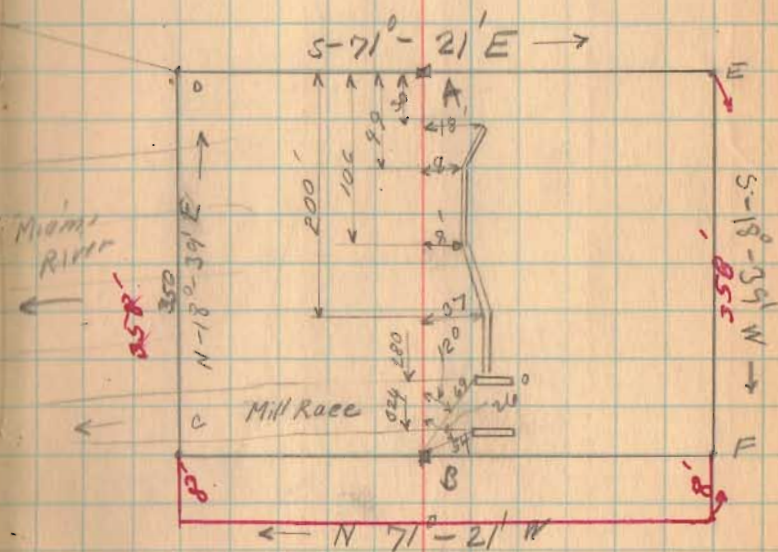

Stabler - Clegg Survey
 Harrison Township,
 Sec. 5 T. 3 R. 14

See Book 418 Page 36 for Downs Survey

- A Same as Book 418 Page 36
- B " " " " "
- C Steel Post in Concrete
- D Post
- E 3/4" Bolt (Bolt head down)
- F " " " " "
- G. Concrete Right of Way Post Sta. 12+00
- H. " " " " " " "

Easley Deed. Vol 139 Page 163

INDEXED ON MAP
 1225

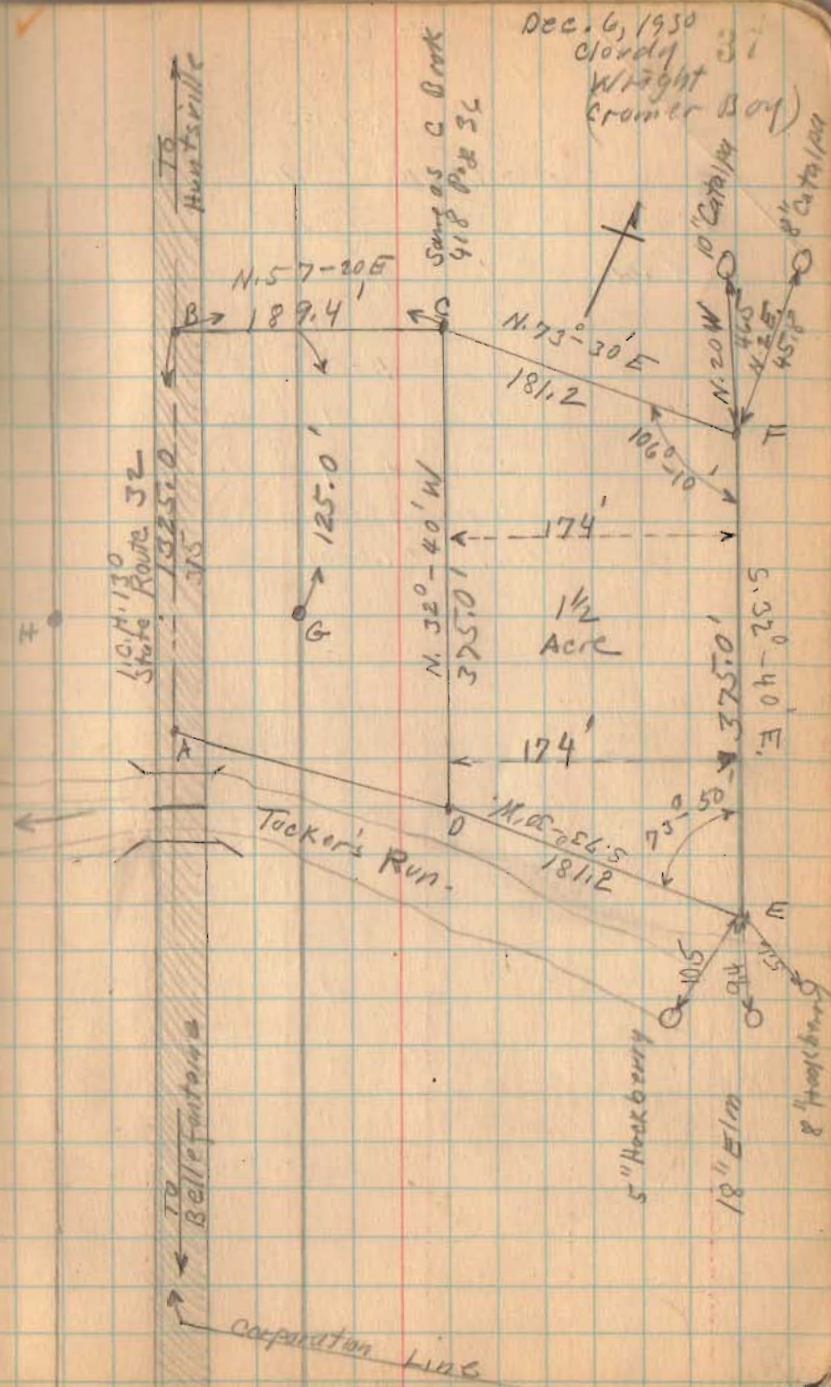

C. A. Inskip
3-26-31

E. Core

Survey 12276

STOKES TWP

Logan Co. O.

Arondale No. 5

Angle	1	98-05
	2	110-54
	3	41-01
	4	40-51
	5	40-59
	6	98-10
Total		360-00

1236
INDEXED ON MAP

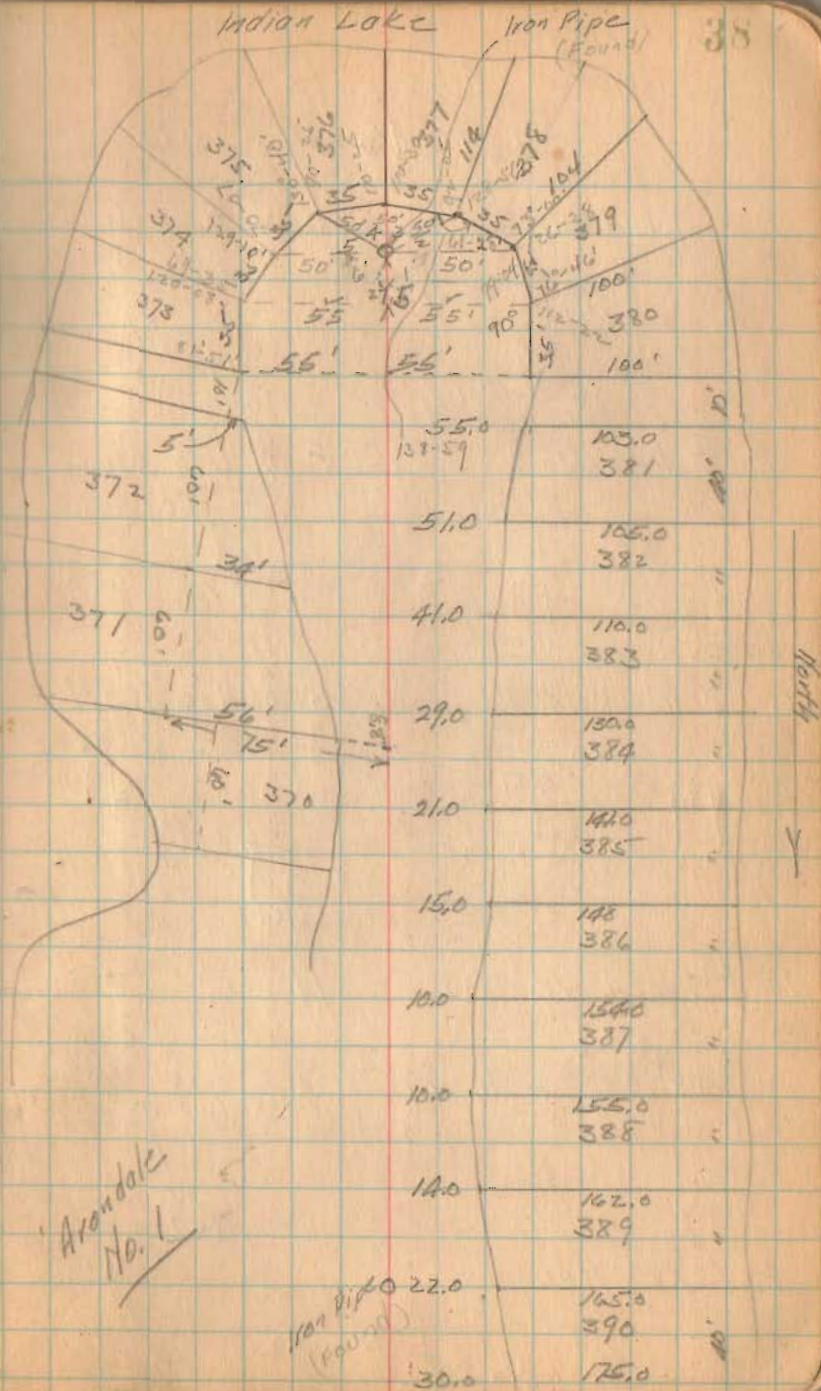

E.K. Bridge 4-17-31
 C. Longbrake Degraff
 Lot No. 99 & 100

A = $\frac{3}{4}$ " Iron Bolt

13-3" 18" Sugar
 25-10"
 6" Mulberry

E $\frac{3}{4}$ " Iron Bolt

barn
 11-9"
 7-9"
 barn

B. $\frac{3}{4}$ " Iron Bolt

22-8" 36-1"
 House House

F $\frac{3}{4}$ " Iron Bolt

shed
 5-7"

C $\frac{3}{4}$ " Iron Bolt

33-5" 29-12"
 House House

G $\frac{3}{4}$ " Iron Bolt

Garage
 33-6"
 shed

D $\frac{3}{4}$ " Iron Bolt

28" 4-6" 14" Maple
 House

H Iron Bolt

12" sugar 12-13"
 3-3-2"
 12" sugar

K 2x2" Hub

12" maple
 37-5" 20-2" Garage

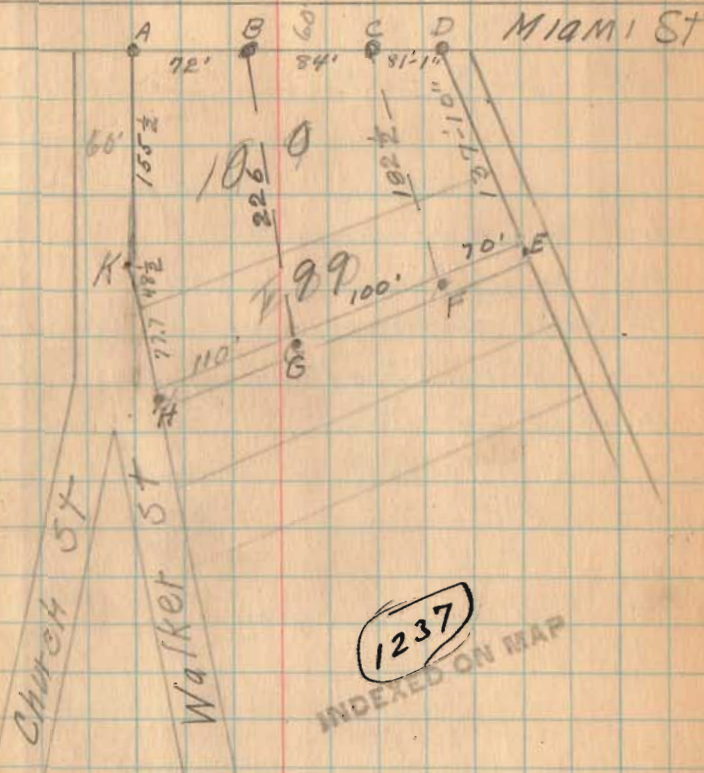

12" Alley in rear, - 6' off each lot.

Hawks Surrency. (continued)

$$\frac{2951.6 + 4731.3}{2} (150) = 57660 \text{ sq ft.}$$
$$= 1.32 \text{ Acres.}$$

58 Added To Make 2.00 Acres
Aug. 26, 1931
F.F. Wright.

INDEXED ON MAP

8-22-31

42

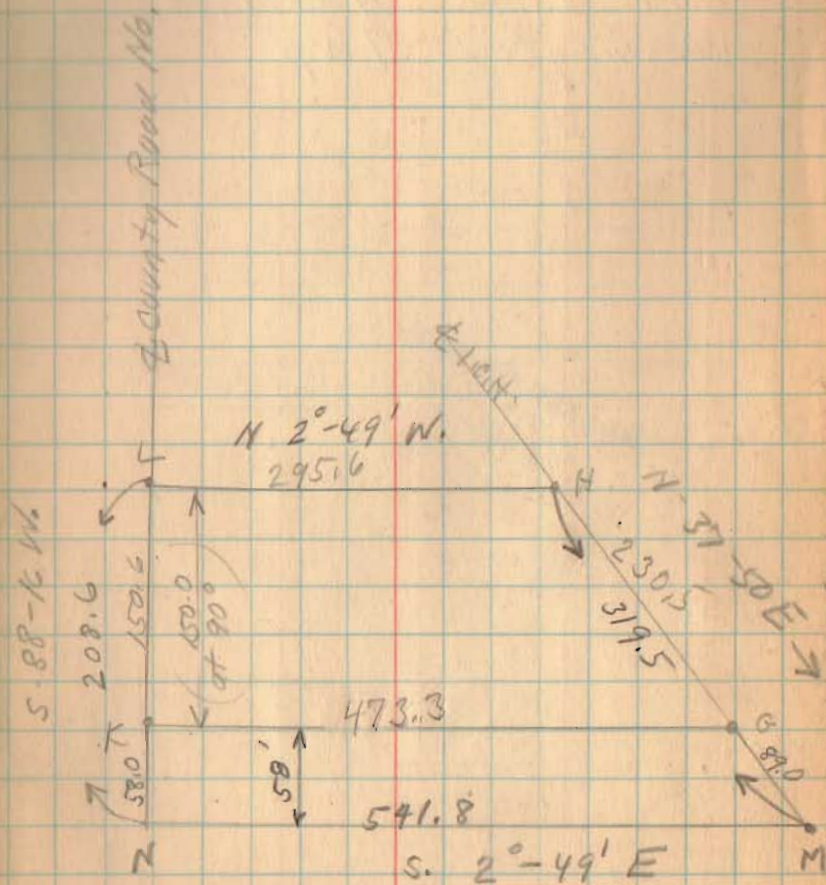

Westafer Survey,
 Lots. 410-427
 Five Parks Addition
 Washington Twp.

INDEXED ON MAP

1242

Lot 410-9 427 ARE
 40' X 60'

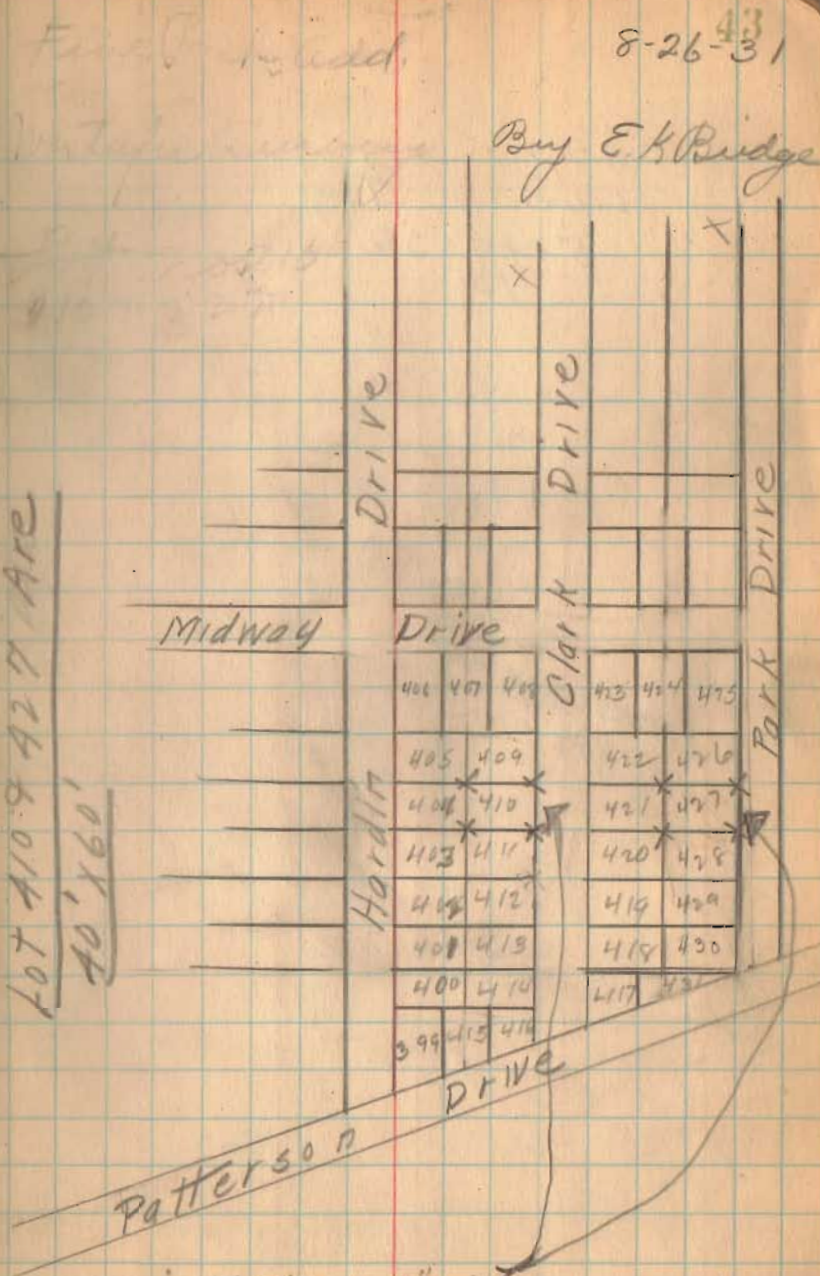

X indicates 6"X6" Con. posts
 With cross in top.

Sharp Survey
 Liberty Twp.
 5-14-36
 13

Levi Sharp Survey
 Liberty Twp.
 5-14-36
 3H. 189
 Rate 53
 8-18-31 44
 8-20-31
 Core
 Carnes
 Fultz

INDEXED ON MAP
 (1243)

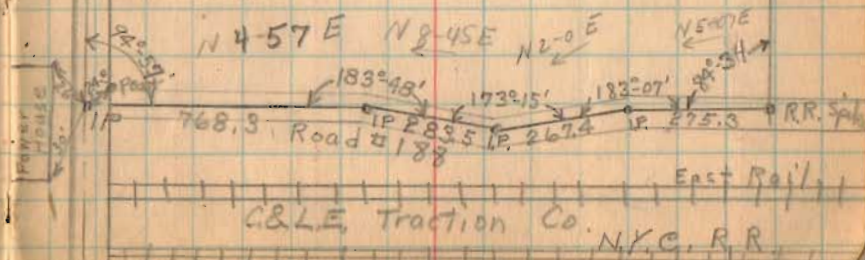
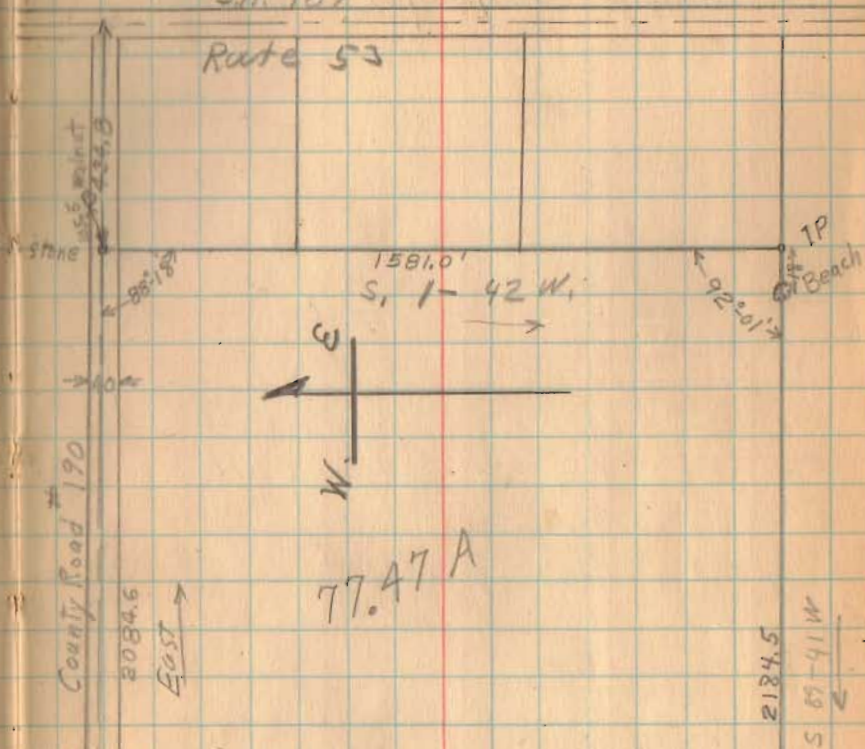

(Continued Page 44)

C&LE Traction Co. N.Y.C. R.R.

8-18-31

45

Sharp survey (Continued)

INDEXED ON MAP

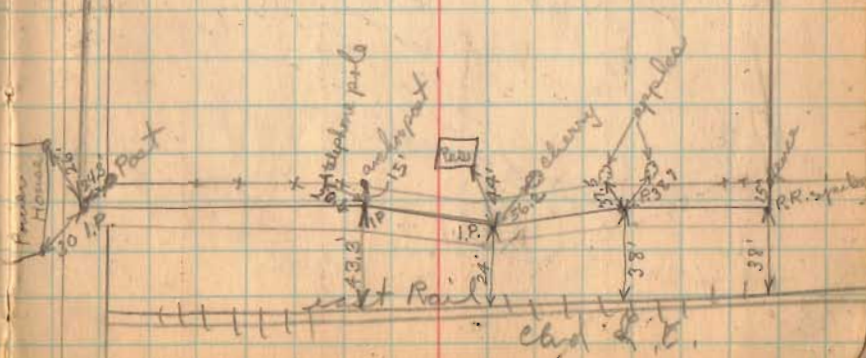

P.O.
House

Sept. 12, 1931 46
 Clear hot.
 Wright
 Bill Wright

Newman Surrey
 Lot 137 Semindale Allotment

L.F. Stanbury To A.J. Newman
 Charlestown W.Va. Lima Ohio

- A. Iron Pipe found.
- B. 2x2 Hub found. (See Note Page 47)
- C. 2x2 Hub found.
- D. 2x2 Hub found.
- E. Iron pipe found.

Distances O.K. Stake B was
 7" towards Street. See Next Page,
 Turned 90° and set stakes
 along Lot Line.

INDEXED ON MAP
 1245

INDIAN LAKE

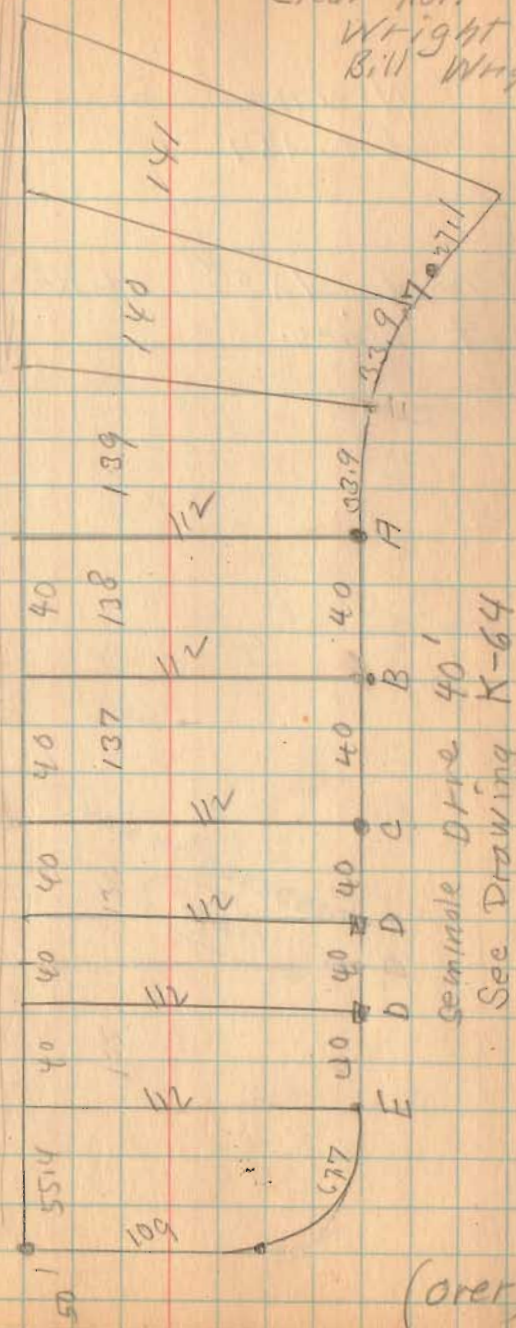

(over)

Craig Survey Lot. 6.1
Auburn Ave. Bellefontaine.

Magon Survey Book 403 Page 5

A to B = 527.3

A to B Plat Book 526.5

.8 EXCESS.

INDEXED ON MAP

1246

Sept. 26-1931
Cool
Wright
W.R.W.

48

Mount
A

Original Lots 220 x 55 W-E

This Drawing from Plat
and Deeds. See Next page
for survey

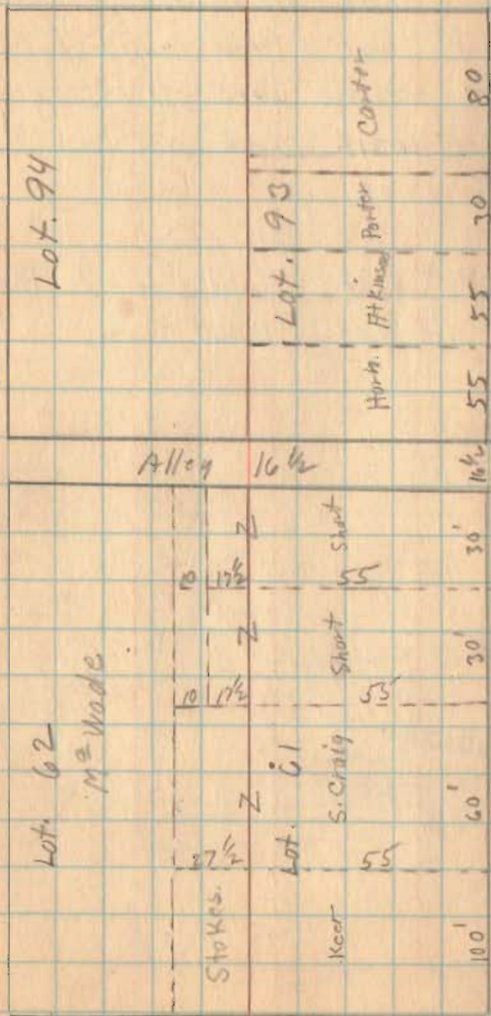

Mount
B

Craig Survey (Continued)

A - 3/4" Bolt (Head Down)

B - 3/4" Bolt (Head Down)

Note these were placed against edge of walk and Not on true Lot Line.

C 3/4" Bolt (Head Down) Placed Oct-3-1931

D 3/4" Bolt (Head Down) " " " "

AB = 60'

CD = 60'

INDEXED ON MAP

1246

9-20-31

49

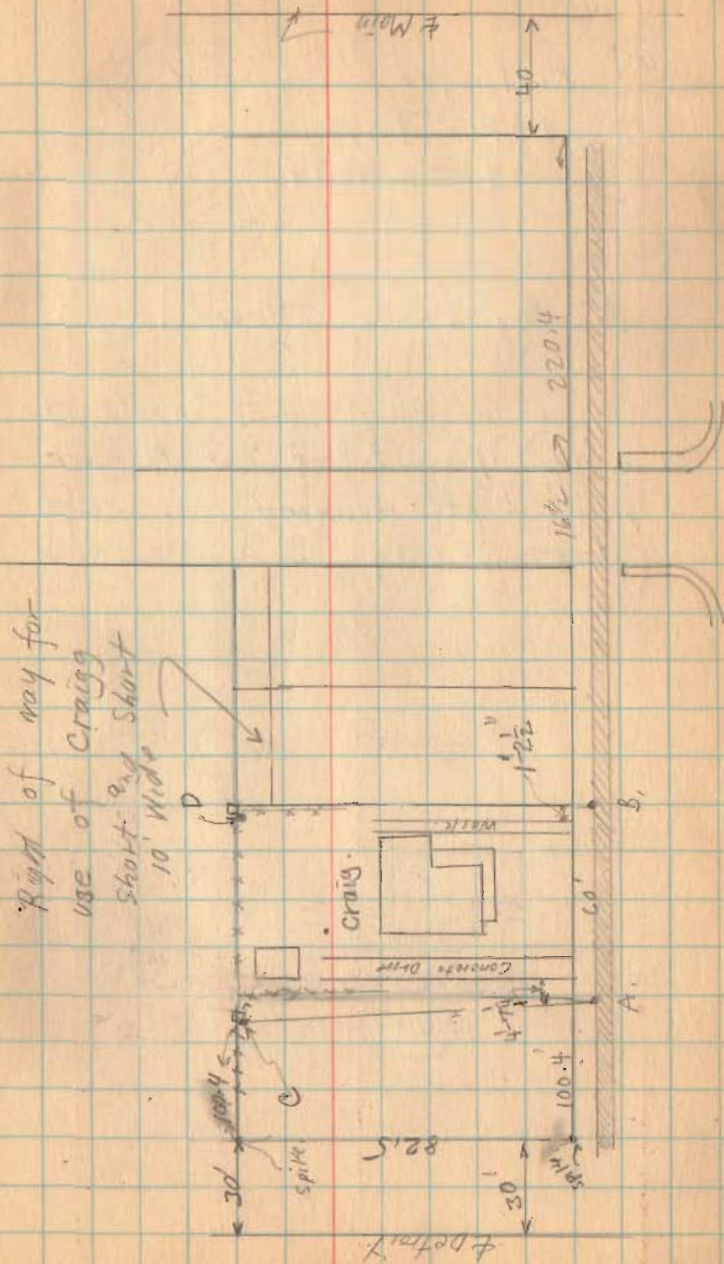

Kiblinger Survey
 Lake Twp.
 Sec. 33 T.4 R.14

A 3/4" Iron Placed.

This survey was made to
 locate Point of Lot A. at
 time of Hearing on curb
 for Iron City.

INDEXED ON MAP

(1247)

30'
 X
 20'

Oct-5-1931
 Clear-Warm 50
 Wright
 Crane
 Inskeep.
 McElirahan

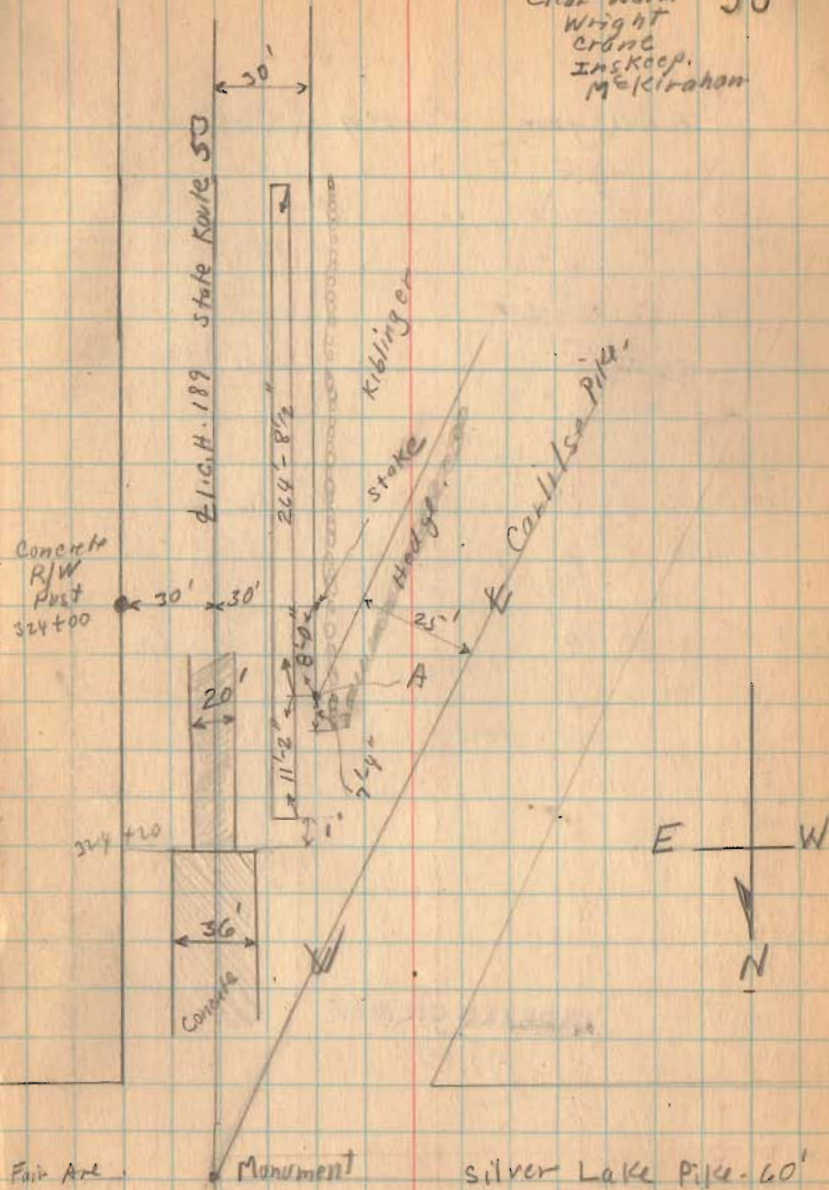

(continued)

Kiblinger Survey (Continued)

INDEXED ON MAP

1247

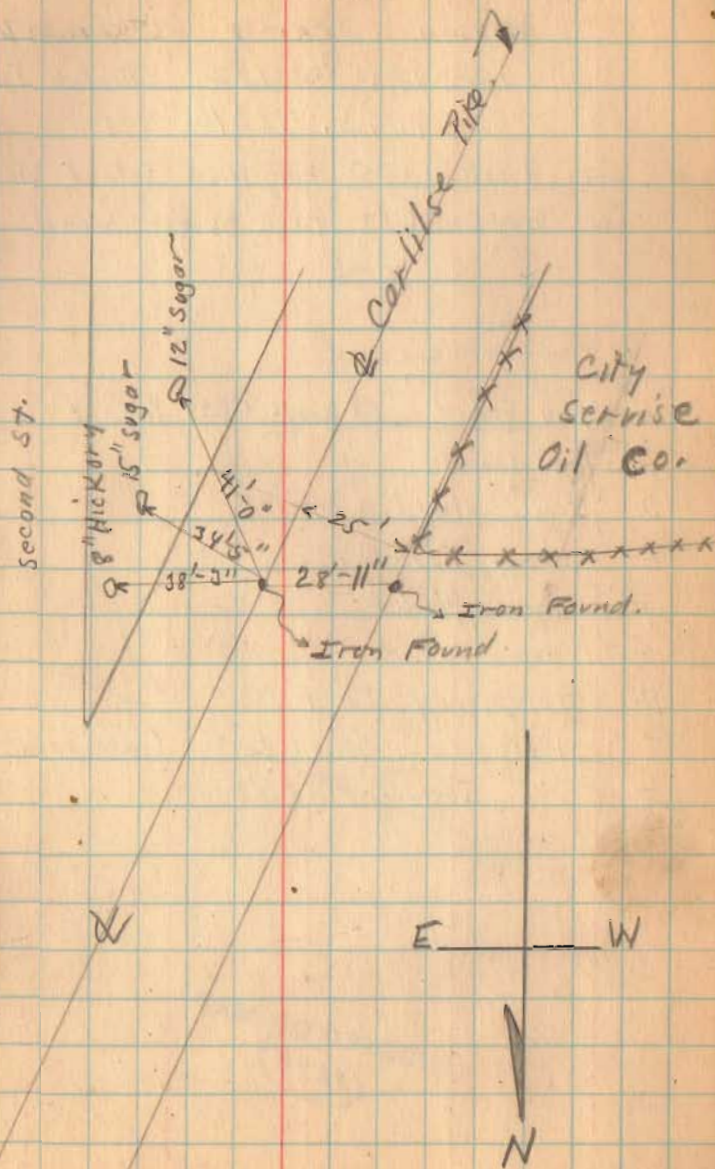

Watson Survey Island View
 Lot 123 and 122 Stokes Twp.
 V.M.S. 12276

See Book 385 for Wise Island View.
 See Book 480 Page 23 for Small Survey

- A. Hub found See Book 480 Page 24
- B. Hub found.
- D. Iron placed.
- E. Iron Found.
- F. Hub placed
- G. Hub Found.
- H. Temporary Point
- I. Hole in concrete (See Next Page)
- J. 1/2" Iron Placed.

INDEXED ON MAP
 1248

Oct. 6-1921
 Worm
 Wright

52

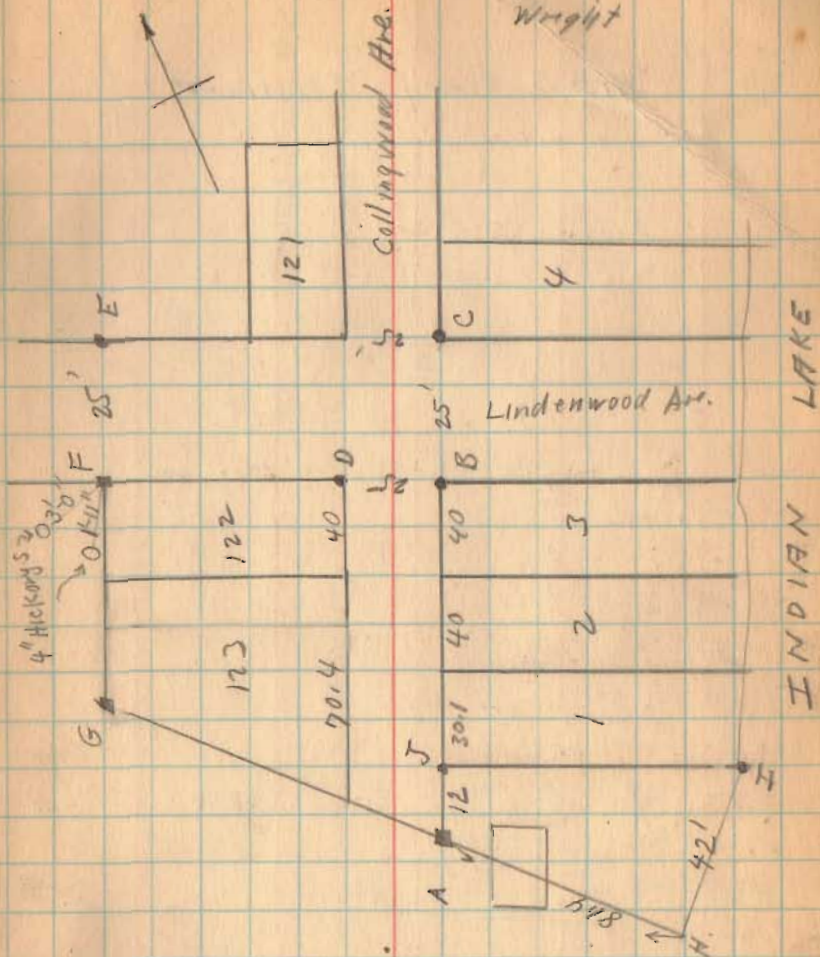

(See Next Page for witnesses)

Watson survey (Continued)

INDEXED ON MAP

1248

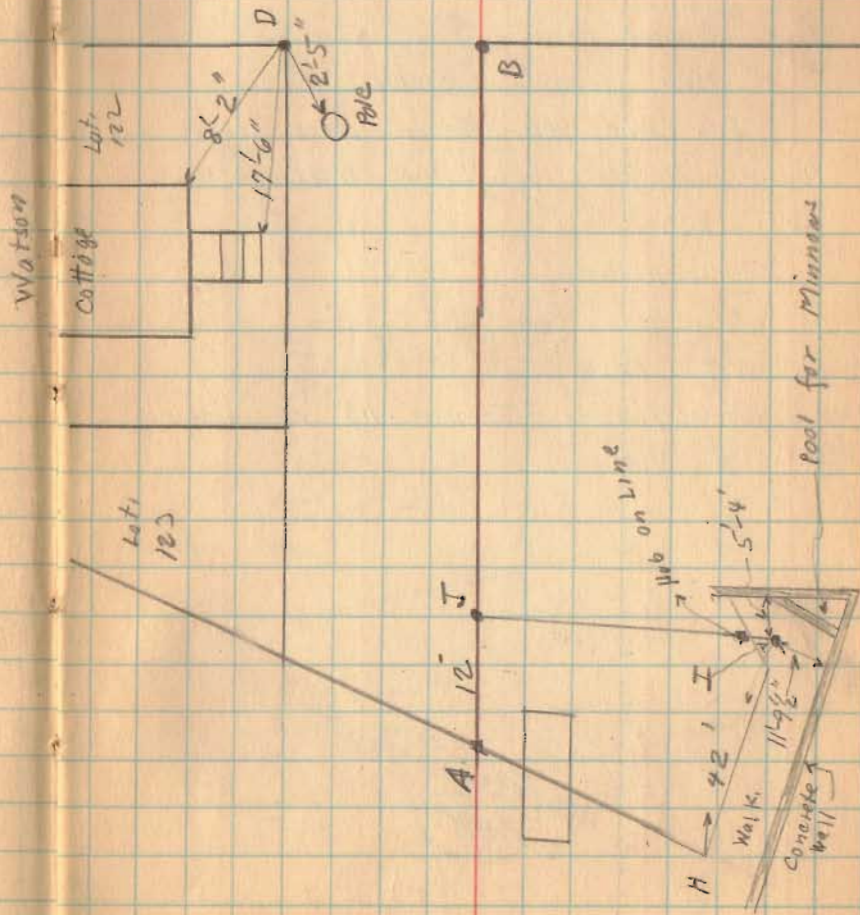

Oct. -6-1931
Warm
Wright-

54

Hoefle Survey
Stakes Trp.
Lots. 230-231-232-233
Wise Island View.

- A - Same as A. Page 52
- B - Hub found. Checked O.K.
for Line AD. Placed New Stake
Turned Angle for Line North side
of 233
- C. Not Found.
- D. old Hub found.
- E. Not Found
- F. Hub placed. Turned 113° as shown.
- G. old Hub found.

INDEXED ON MAP
1249

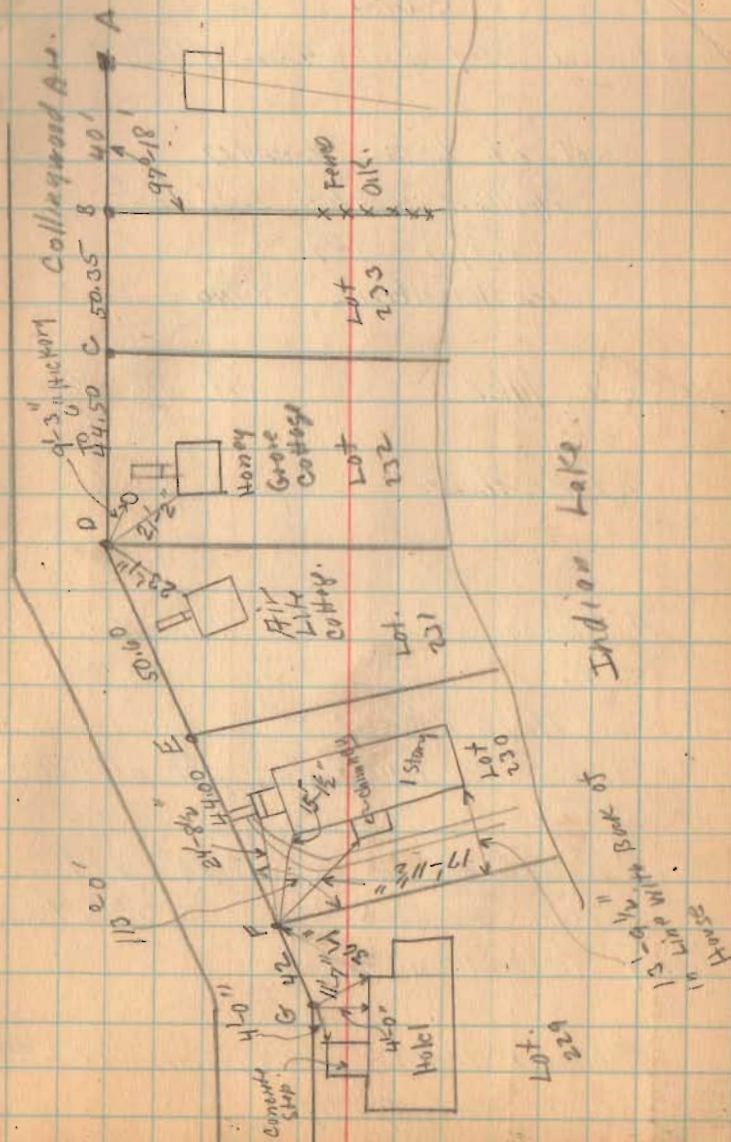

Survey of line between
Alvin J. Brenkeiser
and

Laura B. and Mary E. Peterson-McDonald

Part of Lots 16 and 17
Matthew White's Sub of
V.M.S. 4990
Bellevue, Ohio

E.J. Miller Vol. 136 Page 235
to
A.J. Brenkeiser 2-2-28

A. Peterson Vol. 115 P. 565
to 6-10-15

Laura B. and Mary E. Peterson
Refers to unrecorded plot of W.H. Ginn

Dana Watson 84-484
to 3-20-94

Lenny Wickersham

Peterson tract, description not clear
distances not given

C.A. Inskip 10-12-31
J. Inskip
G. Inskip

55

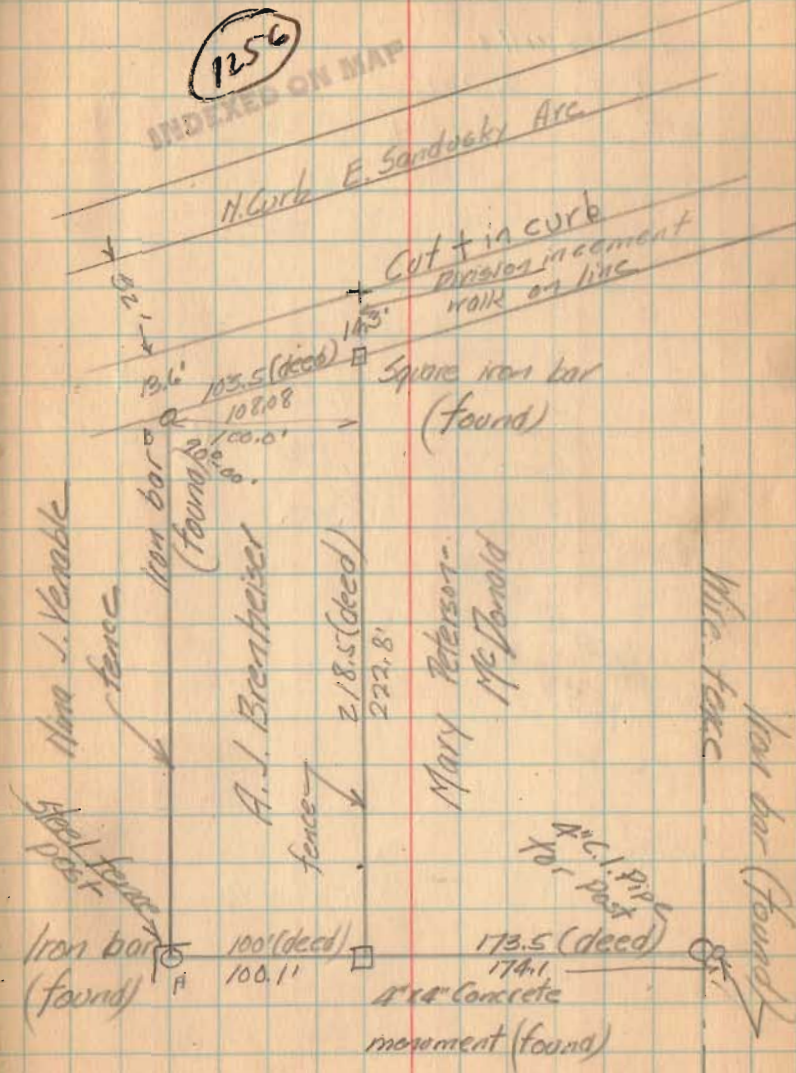

A.J. Brenkeiser

(See Book 597 Page 26-27)

Nov. 24-1931
 Worm 56
 Wing at
 McKirahan

Crabill Survey
 Huntsville
 Lot 80
 V.M.S. 9904

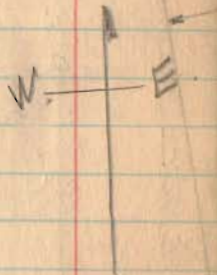

INDEX ON MAP
 1255

Total 0.21
 0.06 in lot 80
 0.15 land

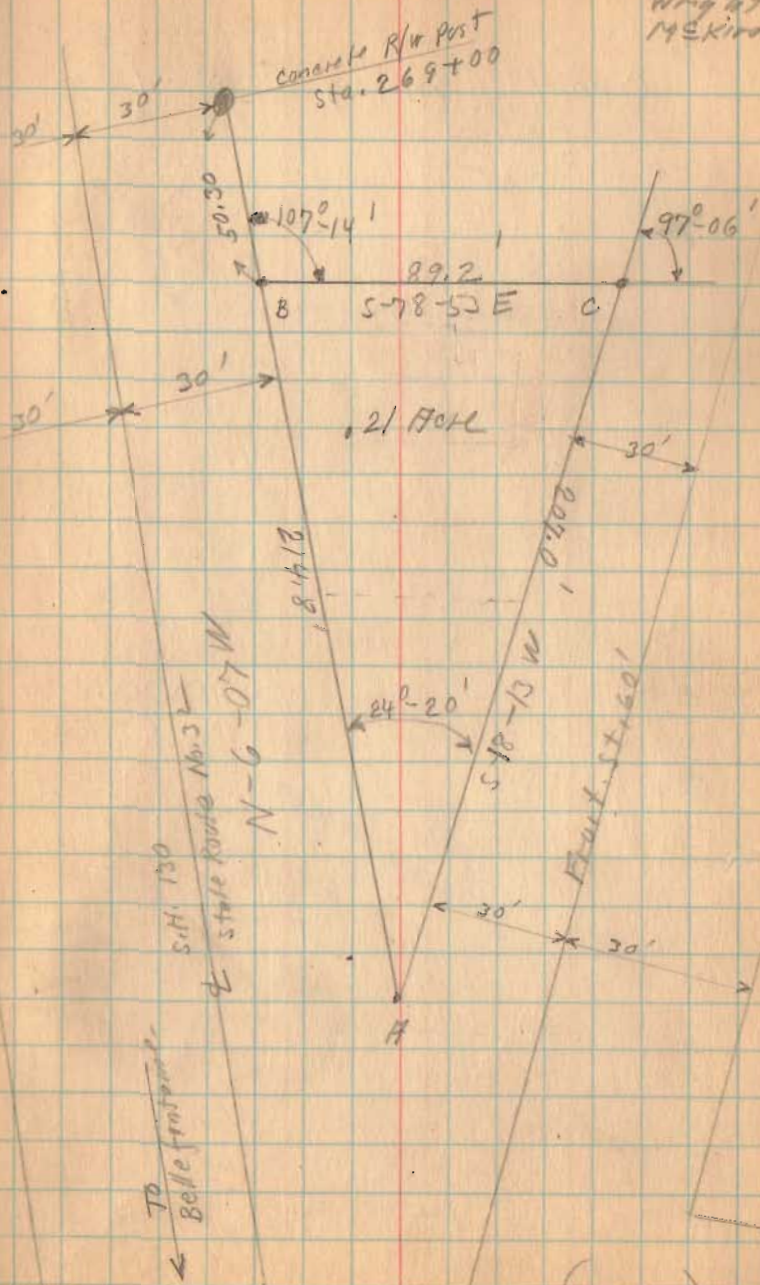

TO Bellefontaine
 S.H. 150

(over)

Crabill Survey (continued)

1255
INDEXED ON MAP

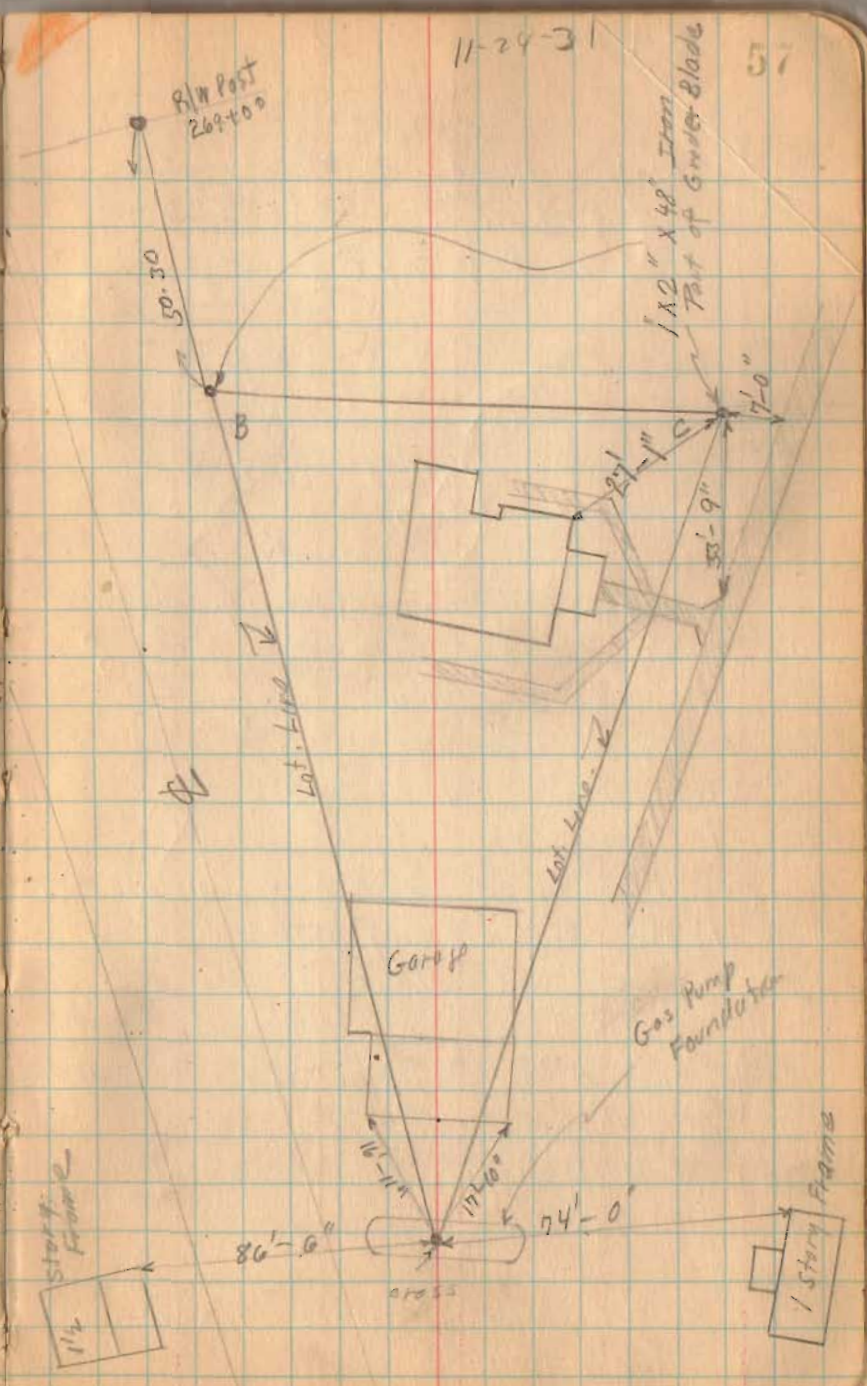

Survey of Buckey Bldg Loan
Mound Top

- ① Begin at A a point in Pickeral town Rd
offset 18' S15 1/2 E missed post at B 18'
continued line to C. set stake
- ② Ran from B to N Continued on to M
oelm tree 2621 S75W 0
- 3 thence N15 3/4 W 1351 to O topst
- 4 thence N74 1/4 E 1397 to post
- 5 thence N16 W 1597 to point in rd
- 6 thence N76 E 1255 S to beg.

V.M.S. 3221 - 3222 - 3224

1254

IN EXPT. ON MAP

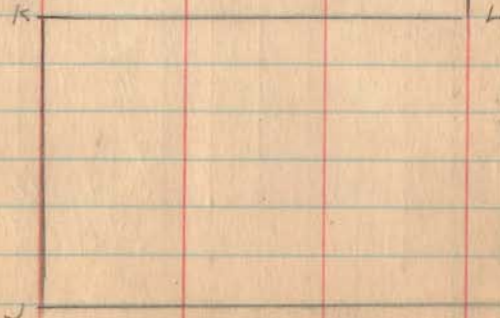

Dec. 17 1931
Ed Core
Jess Smallwood
WA Montgomery

51

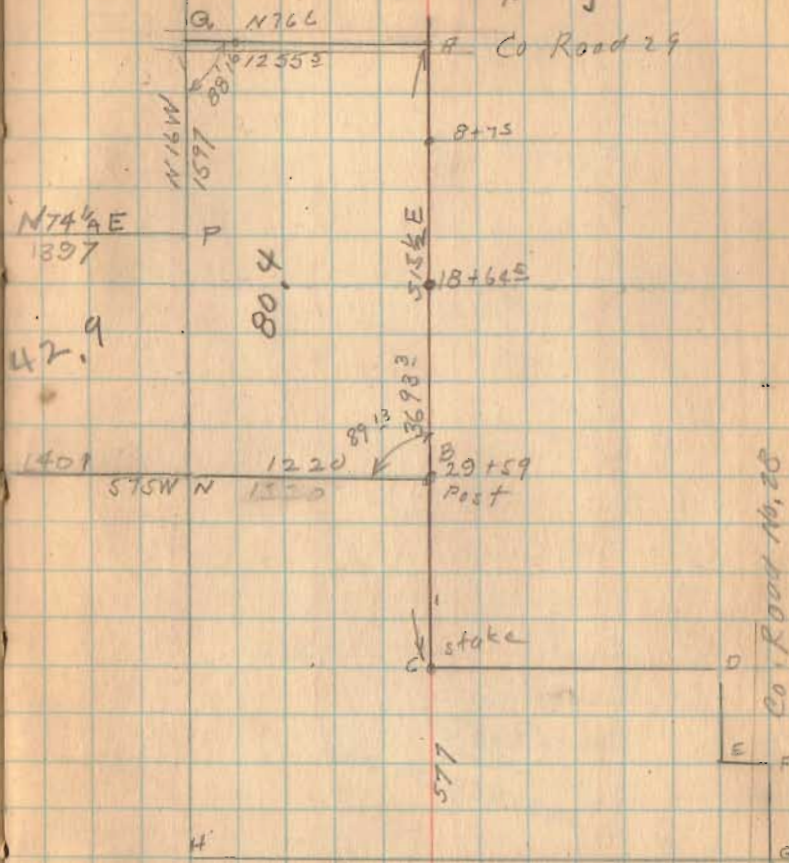

Strayer Surrly
 Bloomfield Twp.
 Sec. 28 T 2 R. 8

Strayer to Strayer Vol. 144 Page 366

See Book C Page 160

Ram Creek Church / Act. Vol. 90 Page 241

A. placed Iron Appant & of Roads.

B. Placed Iron Appant & of P.K.

C Post

D Stone Found

E. Post

F. Post

G Post

H. Post

I. Placed Iron Appant & of Road

J. Placed Iron Appant & of Road.

K. Placed Hub. Pl. of Roads (see Note)

ABCHJK A = 141.18 Acres

1.00 Deduct for Church.

140.18

DEFG

34.75

174.93

(School Lot Not included)

Send Sheeter To Board of Education / A Vol. 93 Page 530

(see Surrly 1283 Draven R. Bloomfield Twp)

Roy Miller 40A

1283

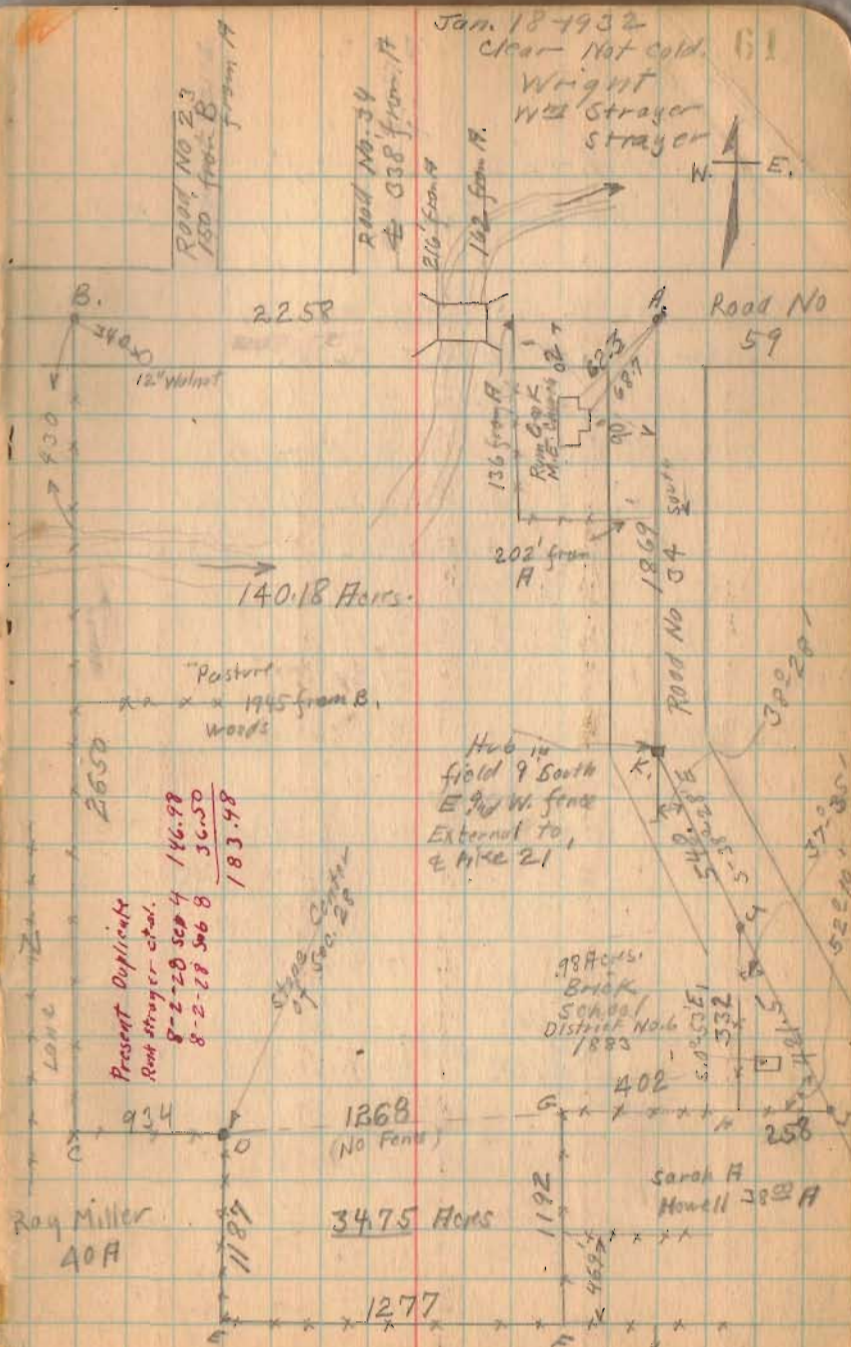
 INDEXED ON MAP

Andrews Survey
Stakes Temp. Sec. 17 T. 6 R. 8

See Book 559 Page 6 TO 10
for road No. 45 Survey

Set stakes for line C. to D.
Set on C could see D O.K.
Line passes through fork of tree
near woods. Rest of line clear
of brush O.K.

Reed Val. 100 - 435

363' X 165' = 1.38 Acres.

1356
INDEXED ON MAP

March 25 1931
Muddy
Wright
McKee

62

G. A. Coleman R. W. Cunniff

X X X X X Post X X X

J. I. Andrews.
Calico ditch

2281.0

364
169
2281
2814
1407

Stake for
1/2 fence
1407 from
D

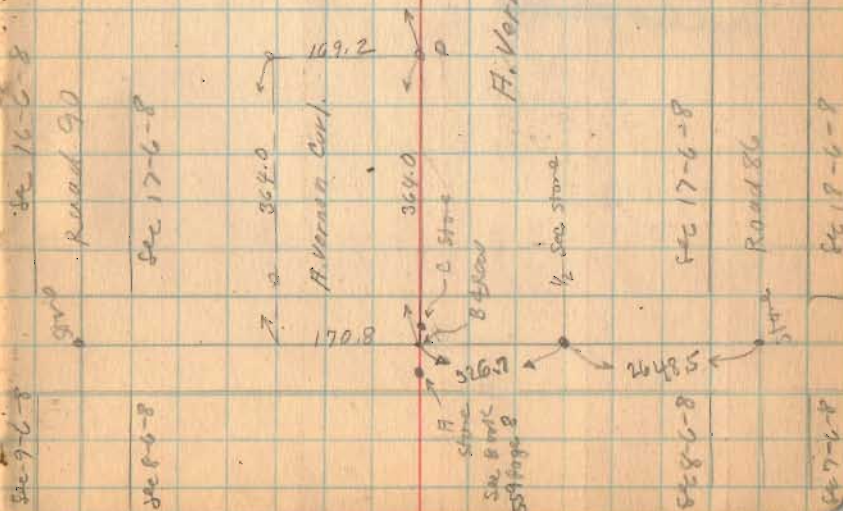

Koons survey
Lake Twp.
sec. 33 T.4 R. 14

Found old hubs at lot
corners checked. O.K.

Placed Irons as shown.

See Drawing of Lots Lake
Twp. Survey 1177. Lot
Survey By crane
(Note Lots not recorded)

1177
INDEXED ON MAP

March - 19 - 1932
cloudy
Wright
Bill Wright

Silver
Lake Pkwy

63

Detroit St.

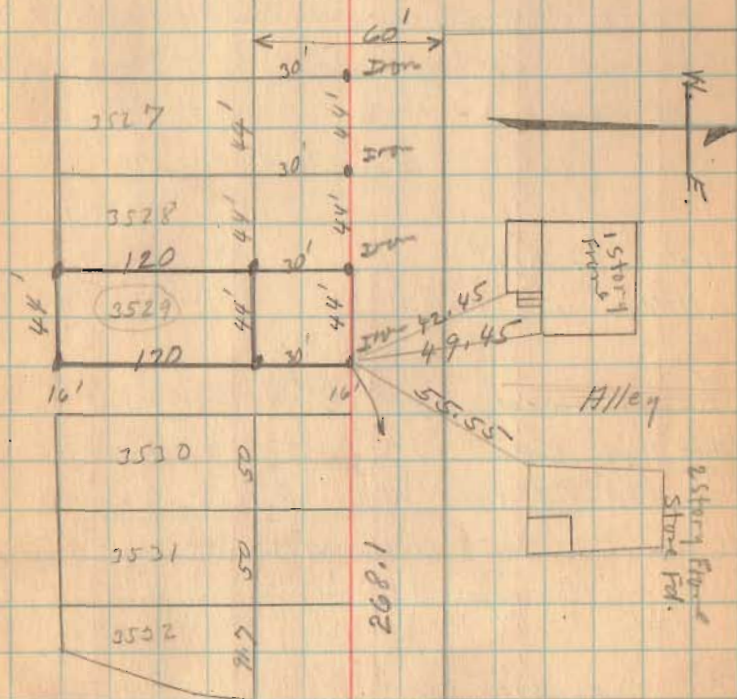

S.H. 189
Route 53

Monument
with corner

S. Main St.

Lot 476 Bellofontaine
Bradfield Surrey

52 1/2' off of West side } Deed Vol. 147
except 61 feet off of } Page 254
N end

Lots 55 x 175
Alleys 16 1/2'

B - Monument

Top Hyd. S.E. 32.3

W. end C.I. Inlet N.E. 32.7

S.E. C.I. Inlet N.W. 32.3

⊙ M.H. Top. 3.2

Block 403

page 52

F - Mon. with corr

D. " " "

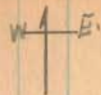

April - 14 - 1932
C.I. Inlet
Bill Wright

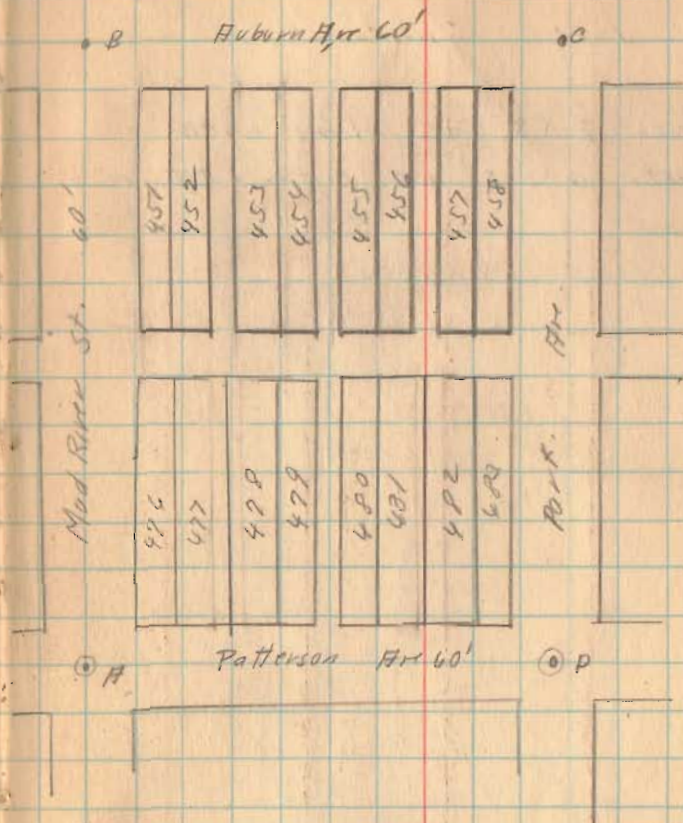

1363
INDEXED ON MAP

(over)

Byler Survey - Union Twp.
Sec. 12 T. 4 R. 13

Aug-13-1903
Clear
Night
J. E. & H. S.
D. TRICK.

67

- A. Stone found.
B. Iron placed.
C. Iron Placed.
D. Stone found. Placed Brick on top
- } on line A to D

1/2' west of Four ad
stone found.
S. W. cor of
S. E. Quarter of
sec. 12 T. 4 R. 13

1417
INDEXED ON MAP

± Road
No 30

H. S. King
117.68

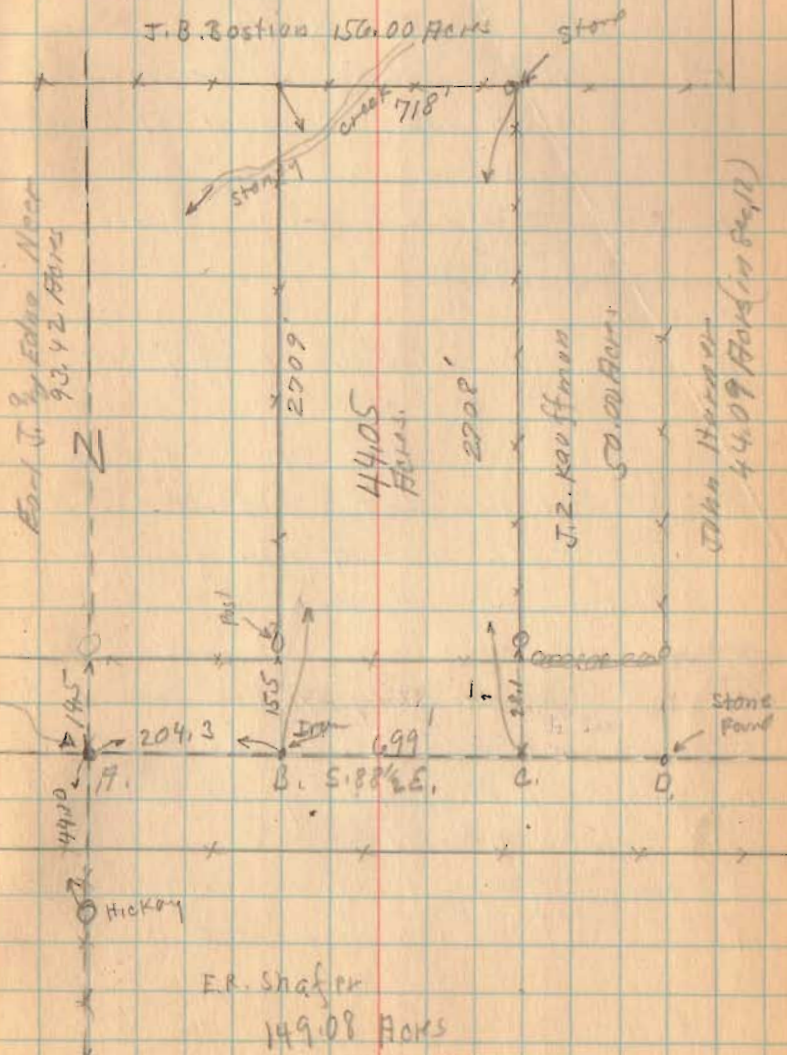

E. R. Shafer
149.08 ACRES

Sparks survey (Continued)

Old fence line JG. used.
Set H. in old fence line

See Book C. Page 316 for old survey
Hodge To Hodge Vol. 144 Page 131.
220 x 75 except 80' off East.

Hodge to Bld. & Loan Co.

Vol. 147 Page 402
78' front } Except 80'
220 E $\frac{3}{4}$ W. } off of East.
25' Back

Note carefully Hodge sells 78' front
but never owned from deed more
than 25'. The old fence would
be the line as most of the deeds
speak of old lot line.

Johnson to Johnson Vol. 122 Page 72

Johnson to Yoder Vol. 96 Page 46

Hodge to Hodge Vol. 141 Page 294

Johnson to Johnson Vol. 96 Page 235

Martin to Johnson Vol. 93 Page 195

Allen to Steig Vol. 56 Page 85

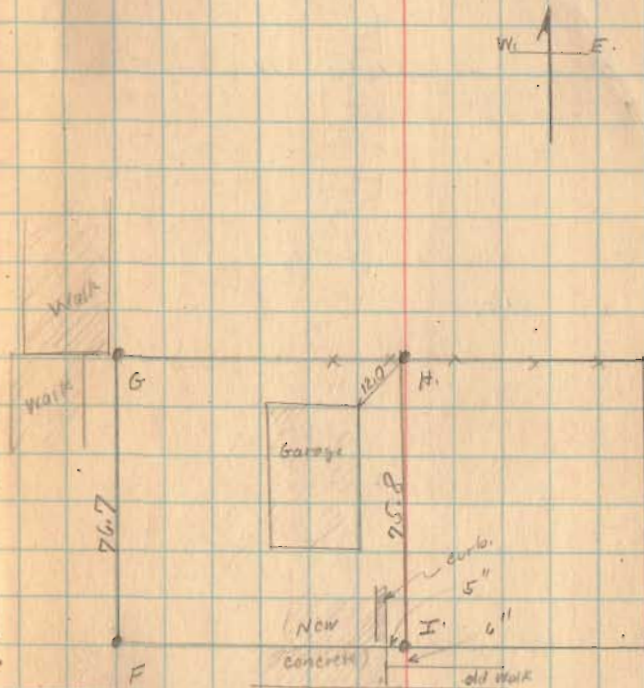

1422

INDEXED ON MAP

conklin

Lots 1221 and 1222
Linden St. Bellefontaine

- A. Monument with cover
- B Iron Pipe Found.
- C " " "
- D Iron Pipe Placed.
- E " " " } Placed at edge
- F " " " } of sidewalk.
- G " " " } See Page 72
- H. Iron Pipe Placed } East lot
- I " " " } line 200'
- J " " " } from E of
- K. " " " } Linden

B to C 476 1/2 O.K. with Plat.
Set on B Turned 90° C to K
Placed Irons as shown.

See Book 597 Page 58-59

1424

INDEXED ON MAP

W. | E.
|
↓

Nov. 11-1932
snow - Windy
Wright
Bill Wright

71

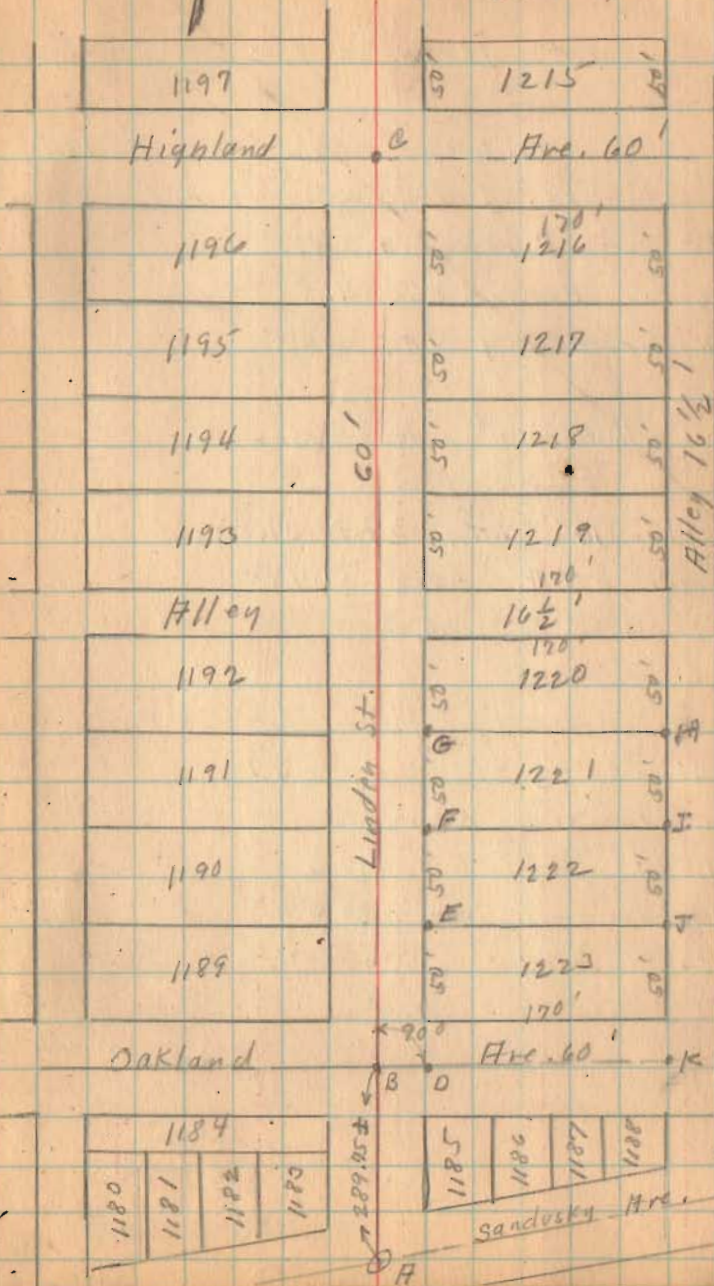

Garden Survey (Continued)

Peachy To Garden 125-13

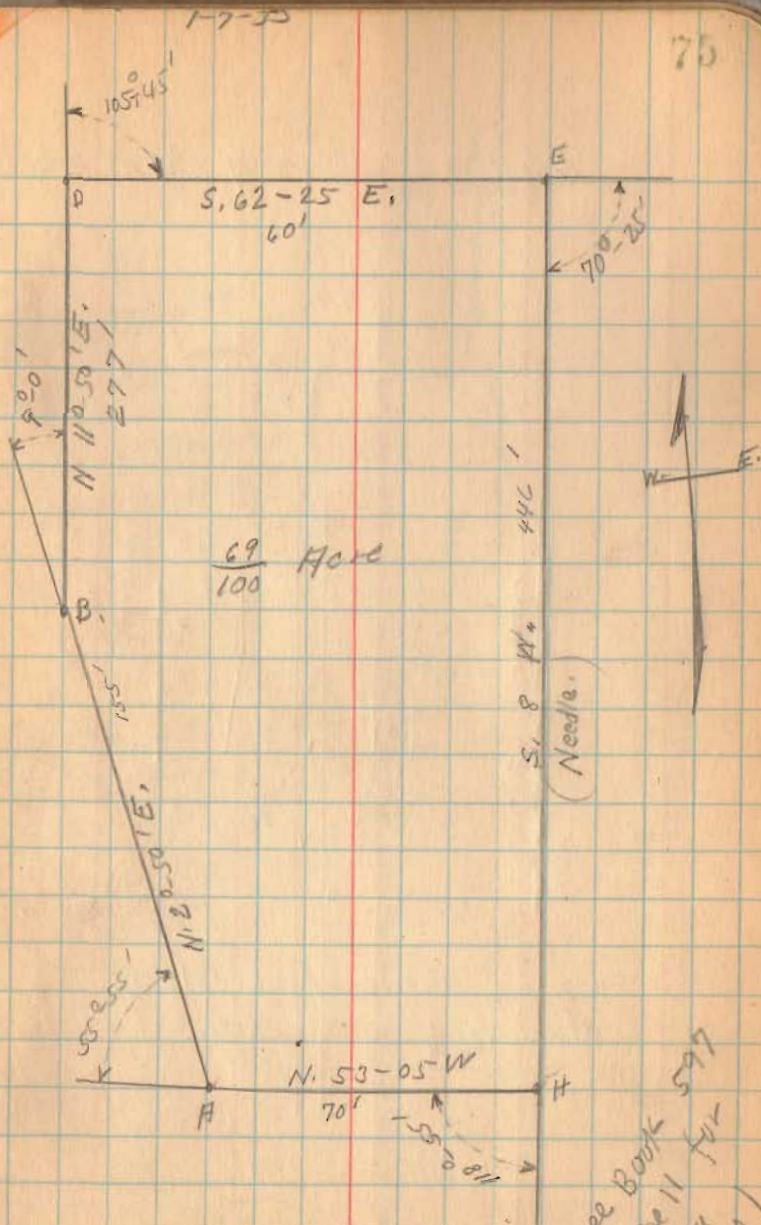

~~1934~~ 1934
INDEXED ON MAP

(see Book 597
Page 11 for
ATHA
SURVEY)

(CHK)

Garden Survey (Continued)

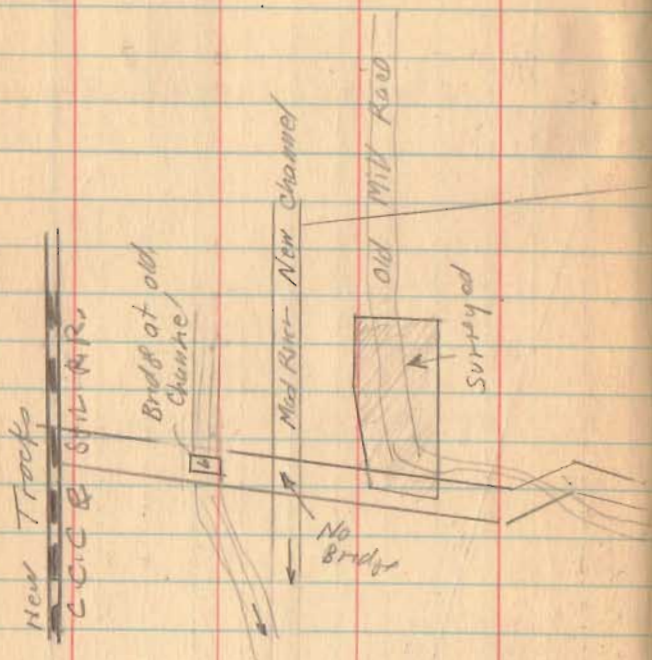

Showing General Location
(Not very good scale)

1434

INDEXED ON MAP

Liberty Township
Logan County
Salem Township
Champaign county

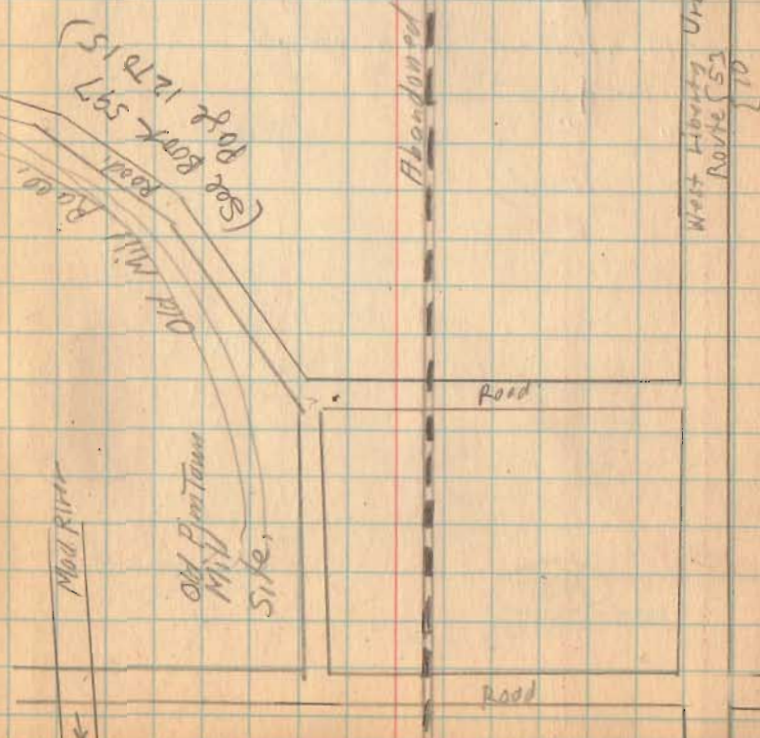

Jan. 21-1933
 Warm
 Wright
 Bill Wright.

77

Breston Surrey
 Eastern Ave. NMS 4478

- A - Hub Placed.
- B - Iron found.
- C " "
- D " "
- E " "
- F " "
- G Iron Placed Approximate 30' from E of St.
- H Iron Found
- J. Monument with cover
- K Iron found.
- L " "

See Map filled
 Drawer R

49' 45" from
 RECORDS.
 City

Eastern Ave

1435

INDEXED ON MAP

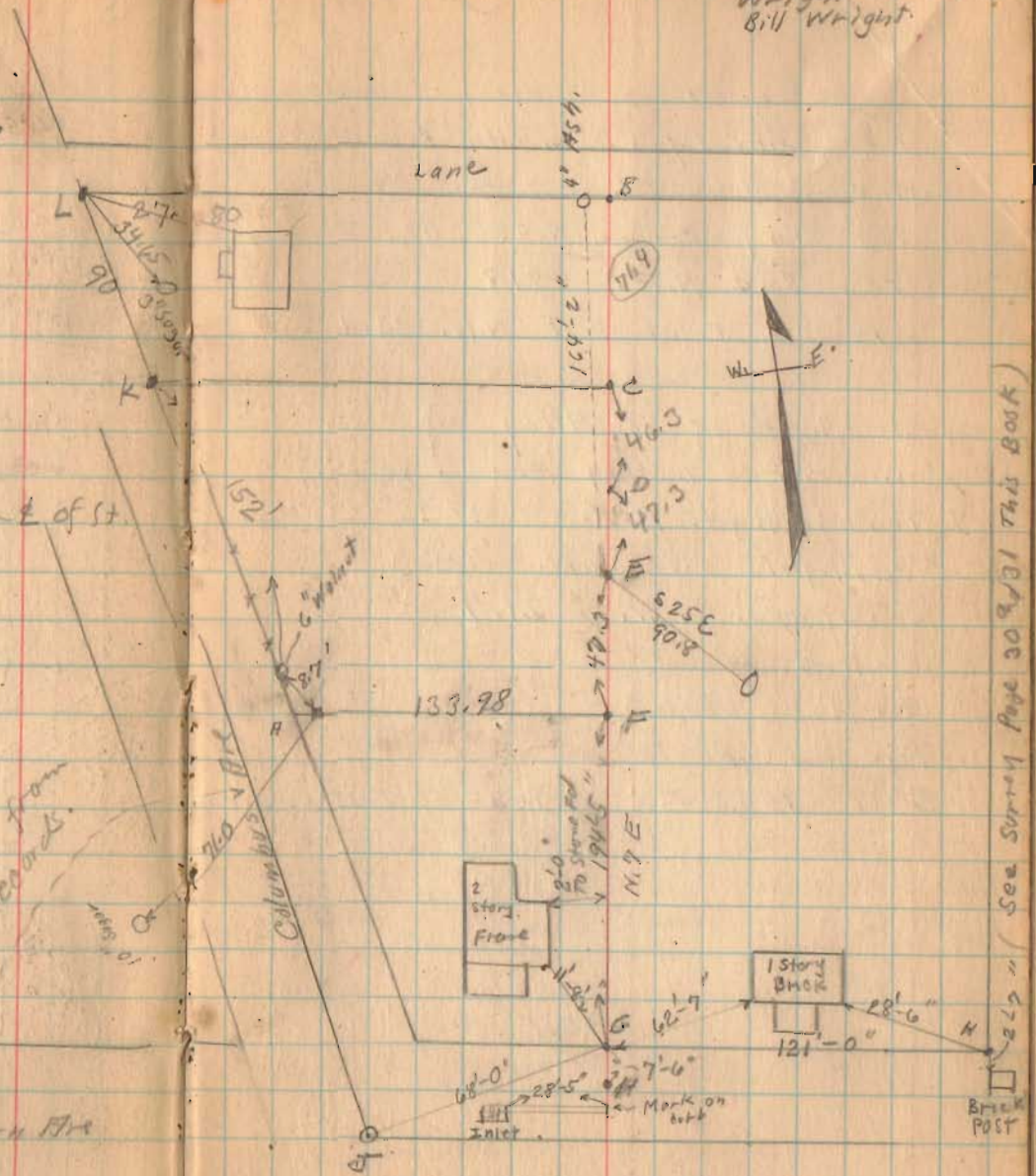

Lynn Surrey (Continued)

- A. Found Iron 8" Under surface Place Hub on top.
- B. Small Iron Place.
- C. Place Hub.

BC	S 68° E	(Needle)	523.7
CF	S 21°-52' W		239.0
FG	S 67°-14' E		146.0
GH	S 22°-21' W		50.9
H.I.	S 71°-10' E		96.3
IJ	S 23°-58' E		182.5
JK	S 0°-04' W		154.8
KL	S 86°-18' W		782.0
LB	N 0°-23' E		929.8
BC	S 68°-00' E		523.7

See Page 80 for
Distances with 1/2 st. off.

1436

INDEXED ON MAP

Feb - 4 - 1923
Wright
(Anna)

79

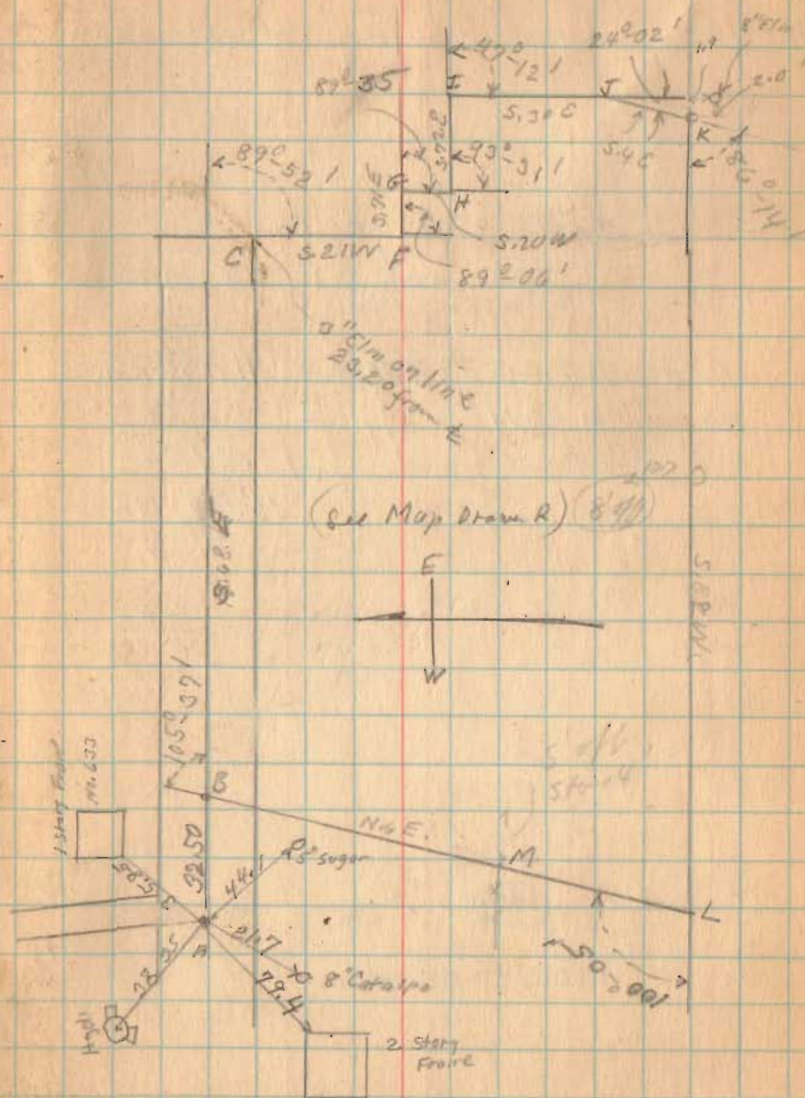

Lynn Surrey (Continued)

East end of Cooper St
50' see City Records.

Area BCFGHIJKLB = 11.1769 Acres.

Area BCDN = $\frac{12984}{10.8785}$ "

Area NDFGHIJKLN = 10.88 Acres.

(1480)

INDEXED ON MAP

2-4-53

80

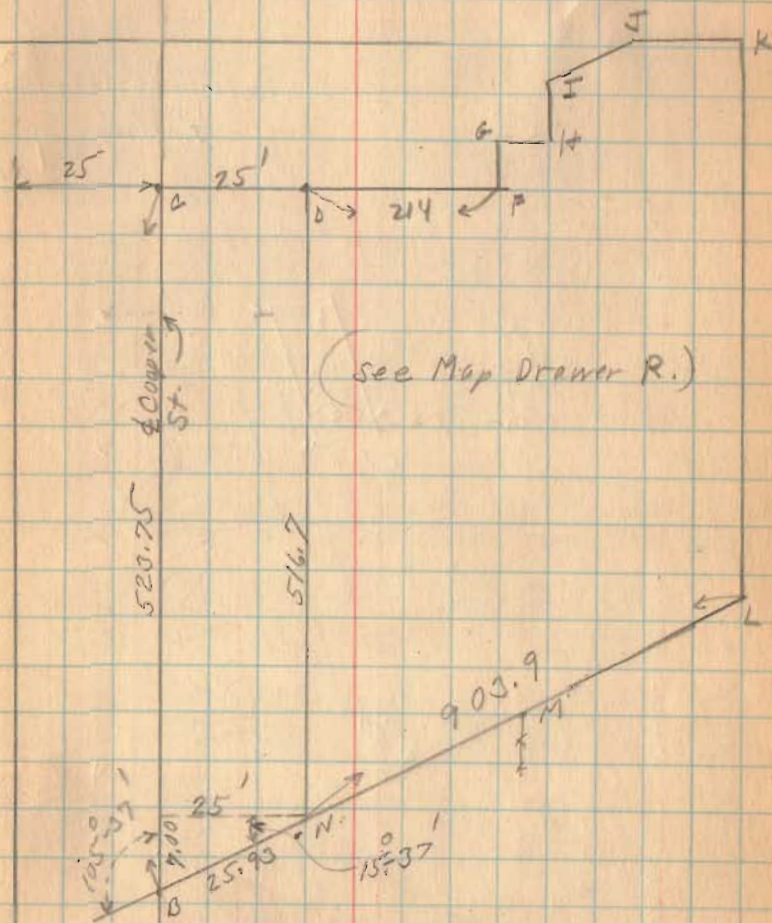

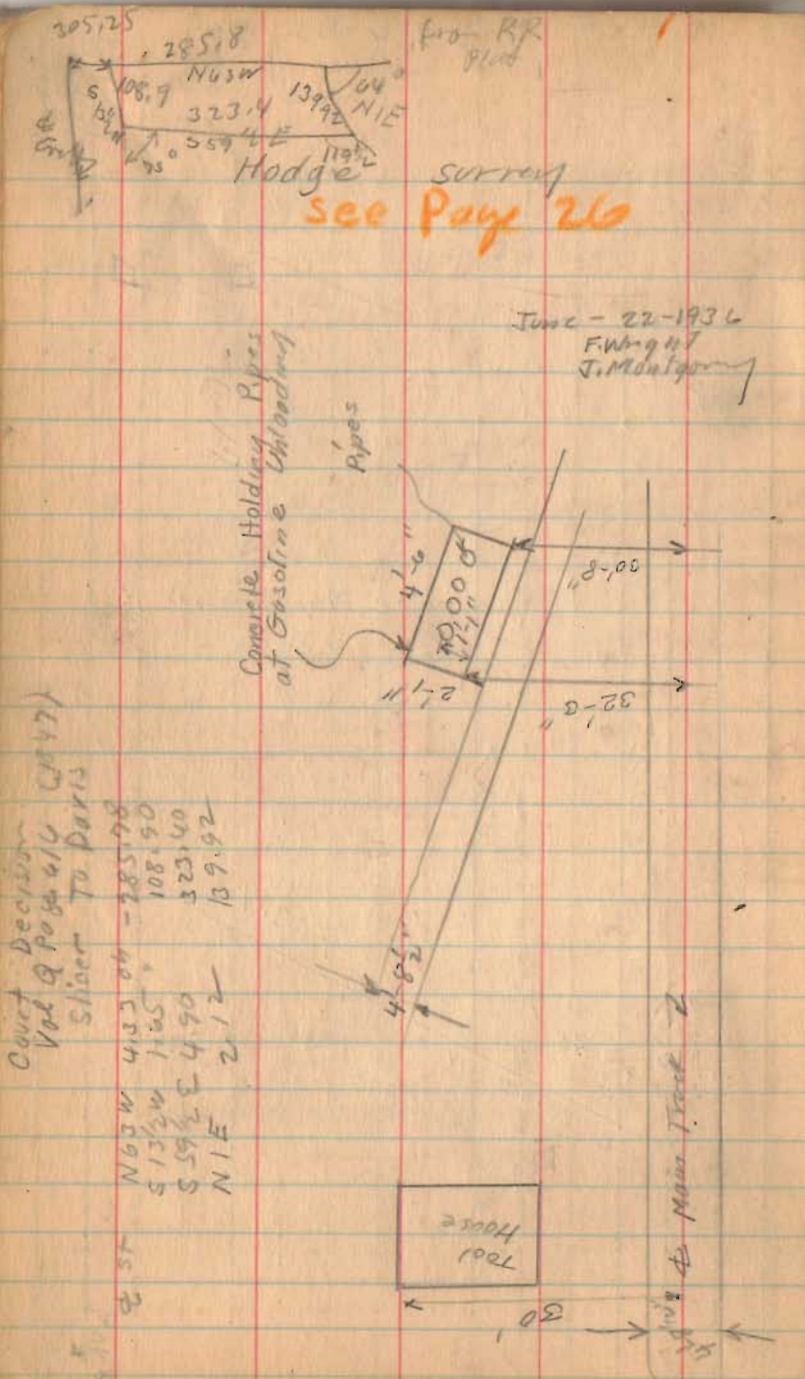

7145
2113
9617

TABLE I.
Natural Sines and Cosines.

Degrees	Sines 0°-45°							Degrees
	0'	10'	20'	30'	40'	50'	60'	
0	.00000	.00291	.00582	.00873	.01164	.01454	.01745	89
1	.01745	.02036	.02327	.02618	.02908	.03199	.03490	88
2	.03490	.03781	.04071	.04362	.04653	.04943	.05234	87
3	.05234	.05524	.05814	.06105	.06395	.06685	.06976	86
4	.06976	.07266	.07556	.07846	.08136	.08426	.08716	85
5	.08716	.09005	.09295	.09585	.09874	.10164	.10453	84
6	.10453	.10742	.11031	.11320	.11609	.11898	.12187	83
7	.12187	.12476	.12764	.13053	.13341	.13629	.13917	82
8	.13917	.14205	.14493	.14781	.15069	.15356	.15643	81
9	.15643	.15931	.16218	.16505	.16792	.17078	.17365	80
10	.17365	.17651	.17937	.18224	.18509	.18795	.19081	79
11	.19081	.19366	.19652	.19937	.20222	.20507	.20791	78
12	.20791	.21076	.21360	.21644	.21928	.22212	.22495	77
13	.22495	.22778	.23062	.23345	.23627	.23910	.24192	76
14	.24192	.24474	.24756	.25038	.25320	.25601	.25882	75
15	.25882	.26163	.26443	.26724	.27004	.27284	.27564	74
16	.27564	.27843	.28123	.28402	.28680	.28959	.29237	73
17	.29237	.29515	.29793	.30071	.30348	.30625	.30902	72
18	.30902	.31178	.31454	.31730	.32006	.32282	.32557	71
19	.32557	.32832	.33106	.33381	.33655	.33929	.34202	70
20	.34202	.34475	.34748	.35021	.35293	.35565	.35837	69
21	.35837	.36108	.36379	.36650	.36921	.37191	.37461	68
22	.37461	.37730	.37999	.38268	.38537	.38805	.39073	67
23	.39073	.39341	.39608	.39875	.40141	.40408	.40674	66
24	.40674	.40939	.41204	.41469	.41734	.41998	.42262	65
25	.42262	.42525	.42788	.43051	.43313	.43575	.43837	64
26	.43837	.44098	.44359	.44620	.44880	.45140	.45399	63
27	.45399	.45658	.45917	.46175	.46433	.46690	.46947	62
28	.46947	.47204	.47460	.47716	.47971	.48226	.48481	61
29	.48481	.48735	.48989	.49242	.49495	.49748	.50000	60
30	.50000	.50252	.50503	.50754	.51004	.51254	.51504	59
31	.51504	.51753	.52002	.52250	.52498	.52745	.52992	58
32	.52992	.53238	.53484	.53730	.53975	.54220	.54464	57
33	.54464	.54708	.54951	.55194	.55436	.55678	.55919	56
34	.55919	.56160	.56401	.56641	.56880	.57119	.57358	55
35	.57358	.57596	.57833	.58070	.58307	.58543	.58779	54
36	.58779	.59014	.59248	.59482	.59716	.59949	.60182	53
37	.60182	.60414	.60645	.60876	.61107	.61337	.61566	52
38	.61566	.61795	.62024	.62251	.62479	.62706	.62932	51
39	.62932	.63158	.63383	.63608	.63832	.64056	.64279	50
40	.64279	.64501	.64723	.64945	.65166	.65386	.65606	49
41	.65606	.65825	.66044	.66262	.66480	.66697	.66913	48
42	.66913	.67129	.67344	.67559	.67773	.67987	.68200	47
43	.68200	.68412	.68624	.68835	.69046	.69256	.69466	46
44	.69466	.69675	.69883	.70091	.70298	.70505	.70711	45
	60'	50'	40'	30'	20'	10'	0'	

Cosines 45°-90°