

	1	2
	1	25
	2	26
	3	27
	4	28
Road # 37 Time Acct. Page	5	29
Road # 31 Union, Harrison & M. Arthur	6	30
Survey notes . Page	7	31
" "	8	32
" "	9	33
" "	10	34
" "	11	35
" "	12	36
" "	13	37
" "	14	38
" "	15	39
" "	16	40
" "	17	41
" "	18	42
" "	19	43
Road. 40 Rushcreek Twp.	20	44
" " " "	21	45
	22	46
	23	47
Road # 37 Time Page	24	48

Road #37 Survey notes McArthur

"	"	"	"	"	25
"	"	"	"	"	26
"	"	"	"	"	27
"	"	"	"	"	28
"	"	"	"	"	29

"	"	"	"	"	30
"	"	"	"	"	31

"	# 148	McArthur TP. Survey notes			32
"	"	zone	"	"	33
"	"	"	"	"	34

"	# 69	Miami TP. Survey notes			36
"	"	"	"	"	37

"	# 110	Rushcreek TP. survey notes			40
"	"	"	"	"	41
"	"	"	"	"	42

"	"	"	"	"	43
"	"	"	"	"	44
"	"	"	"	"	45

"	"	"	"	"	46
"	"	"	"	"	47

"	# 114	"	"	"	48
"	"	"	"	"	49

98 # "

Road #114 Rushereck Twp. Survey notes

49

50

" #137

51

52

" #52 Stokes

53

" "

54

" " West

55

" #86

56

57

" #60 Bloomfield

58

59

" "

60

" "

61

" "

62

" #24 Pleasant

63

" "

64

" "

65

" "

66

" "

67

" "

Time

68

Road

"

"

"

"

69

" #224

"

"

70

71

Survey for Location of corner to	72
----------------------------------	----

24-30 T4 R13 and 19-25 T3, R14	73
--------------------------------	----

" " "	74
-------	----

" " "	75
-------	----

	76
--	----

	77
--	----

	78
--	----

#259 Walnut St. New Richland Notes Page	79
---	----

Linet-Easton Survey Union Twp. 2.05 Acres	80
---	----

Road #31
Time

	March 25, 30	" 28, 30	" 29, 30	" 31, 30	Apr. 1, 30	Apr 2, 30	" 3, 30	" 4, 30	" 7-30	" 8-30	" 9-30	" 5-30
A. M. Renick	1	1	X	1/2	X	1/2	1	1	1/2	1	1/2	X
Ralph Huber	1/2	1	1	1	1/2	1	1	1	1/2	1	1/2	1/2
Lawrence Huber	X	1/2	1	1	1/2	1	1	1	1/2	1	1/2	1/2
J. M. Wren	X	1/2	1	X	X	X	X	X	X	X	X	X
Max Bayer	X	X	X	1	1/2	1	1	1	1/2	1	1/2	1/2

Time filed to A.P.C. exc.
" " " " 9 inc.

Lunches	100	100	100	50	100	100	90
Livery	150	150	200	300	250	100	200
							150

~~Road #37 from I.C.H. 30 to I.C.H. 226 = 50'~~
Harrow Tooth at edge of concrete.

~~" " # + Roads.~~

~~Stone # Patterson Pike~~

Road #31 from Co. line N. to #91 = 50'
Stone S.W. L of N.W. 44 sec 19 T3 R14

found ^{Iron} stone at 1/4 \times silver lake pike
 wit. nail in stake N.E. 27.8'
 " Con. Post S. $\frac{1}{2}$ E 22.8'

Found stone at 1 sec. 20, 21, 26 & 27
 17.8 W. of Con. Post

Found stone 1/4 sec. 2 S.W. 1/4 millers 28th tract

Found stone 6 ea. 19, 20, 25 & 26
 wit. white oak N.E. 62'
 " " " S.E. 47.5'

Road 31
Union Twp.

1308
INDEXED ON MAP

Staked 50'

7

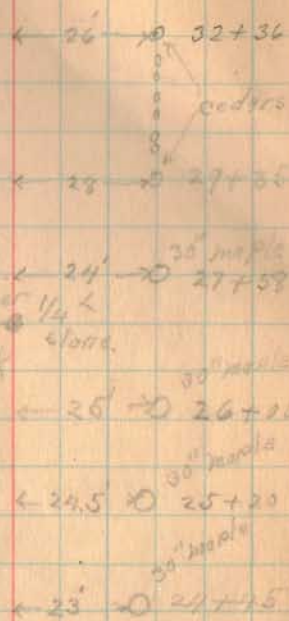

Floyd Harshbarger 1/4
26+77 Jacob Swank stone

J.C. Miller
13+23
J.M. Wagon

J.M. Wagon 6+50
Dallas Brewer

Jacob Swank
Sec. 19, 20, 25 & 26
stone

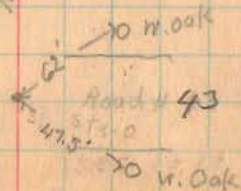

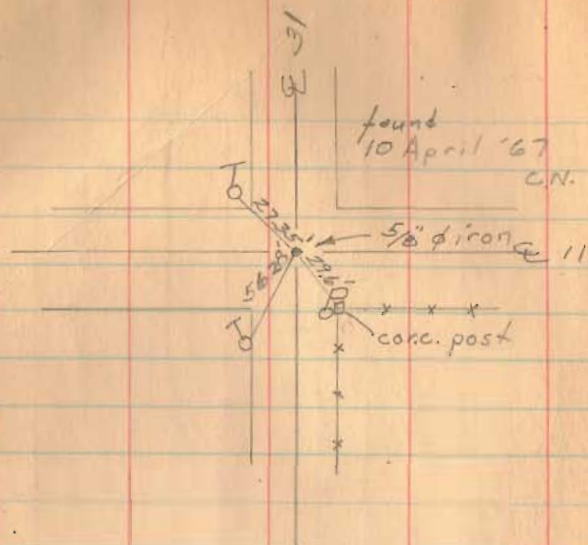

found
10 April '67
C.N.

5/8" iron π 11

conc. post

139 50
80323
53177

1300
INDEX MAP

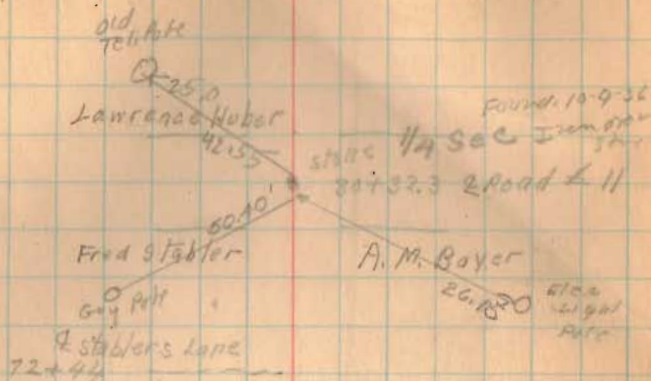

A.M. Boyer 63+37
Geo. Jackson

53+48 Fred Stabler
C.A. Willis
Harrison Geo Jackson
Union J.C. Miller
Stone sec. 20, 21, 26 & 27

49+72 Willis Lane

40+28 C.A. Willis
Harshberger

12 well
Stone 31+00 12.5
Harshberger drive
36+82

stone

H.Z. Smith

Lawrence Huber 119-58
lead line115^{ft} Lawrence Huber drive

114+00 Q.E.F. Miller lane

Sec. 28

Sec. 22

Sec. 19e

stone not found

Lawrence Huber 106+97

E.F. Miller lead line

99+17

Sec. 27

Q. Ed Miller drive

Sec. 21

E.F. Miller

97+38 N. line R.R.

E. line E.F. Miller

96+97 E. R.R.

96+35 S. line R.R.

88+72 → 20' →
water tank88+00 Q. 18.5' →
cotton wood87+76 Q. Huber's
drive87+59 → 21' →
Scrub87+34 → 19' →
Scrub

Cottonwood trees

86+26 → 20' →

1308
INDEXED ON MAP

found 11 April '67
CN

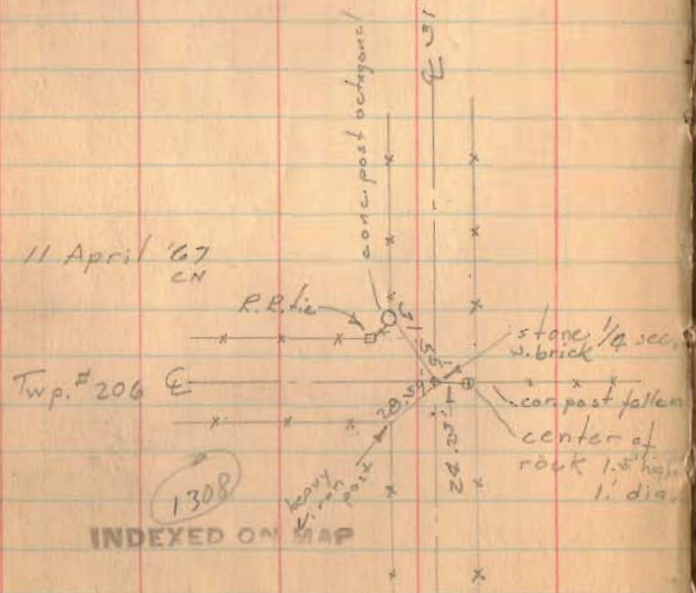

INDEXED ON MAP

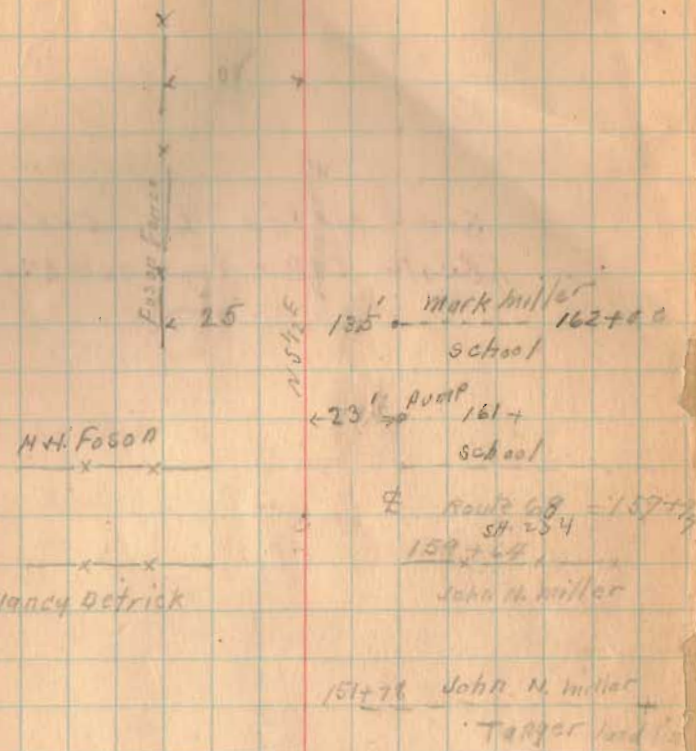

Nancy Detrick
133+50
Road #206
E.F. Miller

Stone 1/4 Sec.
David Taylor 33+50
H.Z. Smith land line

See Notes by Inskiep
Book 618 - Page 21-22

5° 45' N
E North of Stone
at Stone
188+00
673.5' stone 186+62
1/6" of Iron Ore
over Stone

1708
INDEXED ON MAP

8 South
N. 5/16 E.

217+01
Sargents Drive

216+59
E Bradens Drive

213+38.5
Robt. Braden

R. Allen
3rd c. Stone
29,301 33+27

John Sargent
E. Miller

E. J. Millers
204+73

197+15 E. Allens Drive

195+37
Reuben Allen
E. Miller

193+23 E. J. Miller
Drive

191+64
E. J. Miller
J. H. Swank

E. J. Miller
H. H. Falcon
114
Boksgabstas
12.5
12.5
191+64
stone
J. H. Swank 186+62
Mark Miller
180+36 old road
172+71 E. Britt
135' W. of Stone
For E of Road 500

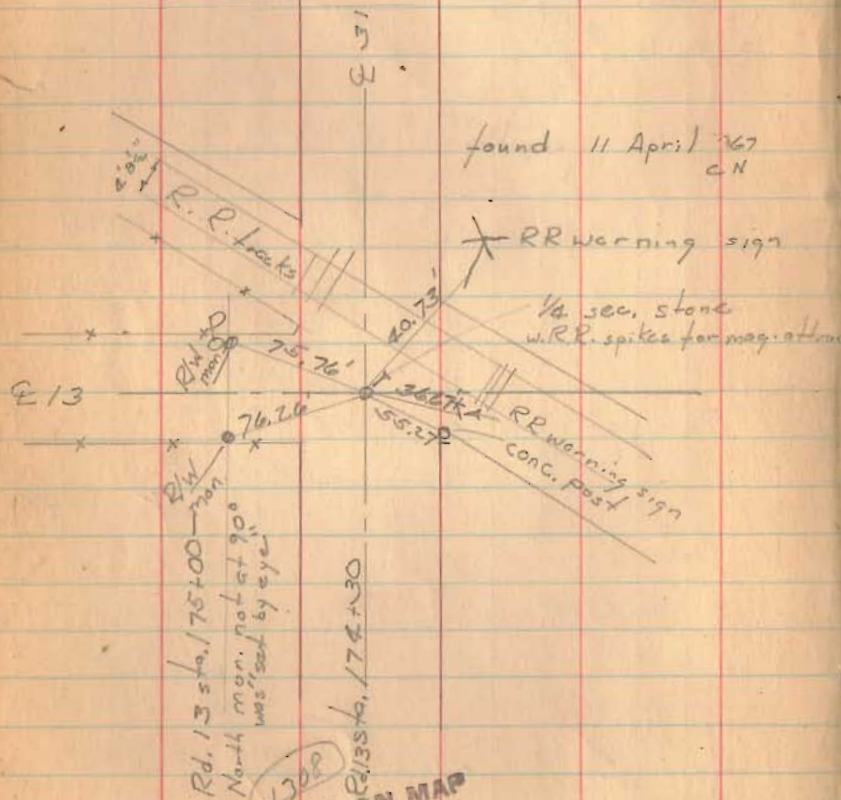

INDEXED ON MAP

244+72 [Box]

244+24 [Box]

243+92 [Box]

243+19 [Box]

242+23 [Box]

Mrs. Moore

241+52 & side line of
Frank Golf

240+76 & T. 200 R.R.

Mary Moore

240+97 & Road # 13

1/4 Sec Stone

Robt Braden

Oscar Posch

Oscar Posch
228+26

R. Brenner

116.2 +

shed

Stone See Book 512

Page 28

(218)

227+11.5

Reuben Brenner
227+10

intersection of 212 + 31
 stone found 10 April 1967
 place RR spikes for mag. attraction
 C. N.

1308
 INDEXED ON MAP

29411.0
 26759.5
 2651.5

268+93 Chas. W. Moore

Box #1
 []
 name

Rabbitville John L. Shawyer

& Road # 212

Mary Moore

Sec. Stone

1924, 25830

of

etc. pole

to

stone is

255+38 & Drive

255+38 & Drive

255+38 & Drive

255+38 & Drive

255+38 & Drive

255+38 & Drive

255+38 & Drive

255+38 & Drive

255+38 & Drive

255+38 & Drive

255+38 & Drive

255+38 & Drive

255+38 & Drive

255+38 & Drive

255+38 & Drive

255+38 & Drive

255+38 & Drive

255+38 & Drive

255+38 & Drive

255+38 & Drive

255+38 & Drive

1/26
 1/26
 1/26

Libs

1.70

58.5

58.5

58.5

58.5

58.5

58.5

58.5

58.5

58.5

58.5

58.5

58.5

58.5

58.5

58.5

see book 614
 pgs. 21+22

John L. Shawyer

267+57.5

Frank Wolf

g Hickory

clear pole to stone is 255+38

255+38 & Drive

255+38 & Drive

255+38 & Drive

255+38 & Drive

255+38 & Drive

255+38 & Drive

255+38 & Drive

255+38 & Drive

255+38 & Drive

255+38 & Drive

255+38 & Drive

255+38 & Drive

255+38 & Drive

255+38 & Drive

255+38 & Drive

255+38 & Drive

255+38 & Drive

255+38 & Drive

255+38 & Drive

255+38 & Drive

255+38 & Drive

255+38 & Drive

255+38 & Drive

255+38 & Drive

Mary Moore

247+16

W. Moore

247+24 & Drive

246+60 Res.

246+39 & Drive

245+21 Res.

245+24 & Drive

26759.5
 24027
 2712.5

2941
1021
30432

12 Aug. 1967
cm
Stone 7' deep

1/4 Sec
Stone

comp. point

1 1/2 sty. rcs

294+11
Corner post w. PK nail
1/4 sec. stone found 11 April 1967 G.M.
placed RR spikes for neg. attraction

301+72 2 drive

Earl A Shaffer
299+10
Alice Moore

History Area
x new addition to house

2 drive 299+54
Asst. loc. is now 3'
Alice Moore
294+11
J. L. Shawver

1/4 Sec Stone

288+98 2 wires drive

1308
INDEXED ON MAP

10" Elev
286+57 4 Shaffer drive

280+85
Stone
No Angle

276 2 Shaffer drive

30.1
11.8
215
12' High

Road. 31

30400
29411

989

300.7
294.11

6.59

- 304 = 9' E of E. old road
- 305 = 16' E. of 2. old road
- 306 = 5' W of 1. " "
- 307 = 8' W " " "

(308)
INDEXED ON MAP

31709.5
307

1009.5
83.2

926.3

15

Stone

317+09.5 & Road #91

C. E. Wallace

Ray H. Fullerton

315+61.2 drive

44
4
N

9° 23'
1/4 C.

317+83.2
Elec pole

C. E. Wallace

Ray H. Fullerton
305+70

Chas. W. Moore

Earl Shaffer

sta 305+57.5
4' C.I.P.



sta. 304-305-306 & 307

Arbs on &

07.32'

13 1/2 E.

303+47

15.8
to road

14.1

Road 31

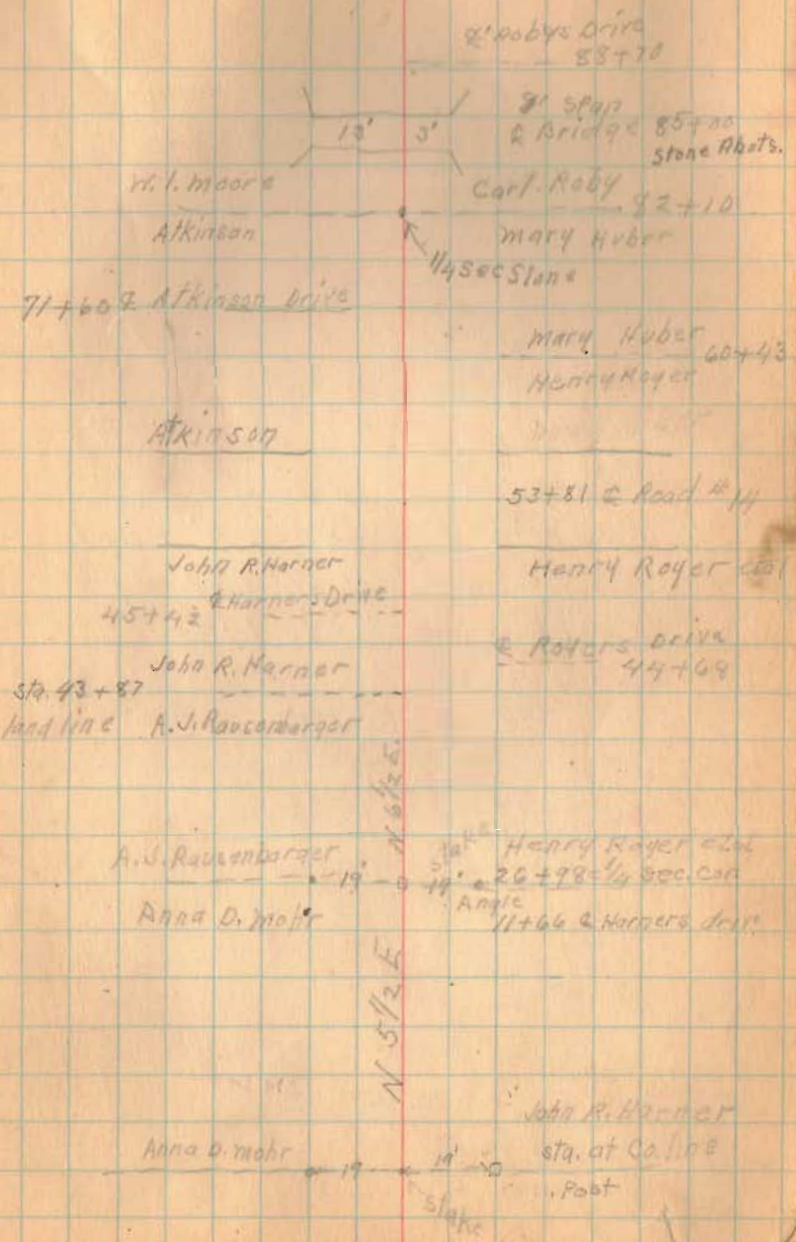

1708
INDEXED ON MAP

Road 3)

sec. line

Sta 161+05^S & Falls 4.8' East of
Sec. Corner as established by
C. A. Inskip Oct. 6, 1931

1308
INDEXED ON MAP

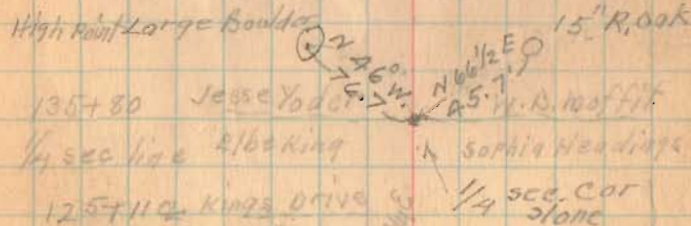
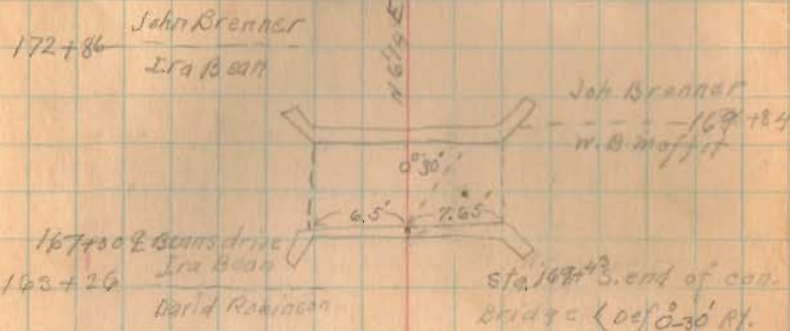

Elbeking
13294' stone
110+65 & Road. H 30

Sec. 23, 24, 29+30

7' → 93+00 & H 20
5.20' HICKORY

Road 31

214 + 25.5
 stone Road # 43
 472.0 Mrs Neal
 201 + 20 N. I. Moore
 Abemoore
 & Moore drive
 195 + 84
 Mrs Neal 191 + 72
 F. D. Smith
 & Smith drive
 188 + 74

N. 6. E.
 29" maple
 56'
 Stone 1/4 sec. line
 187 + 66 Abe Moore
 Church
 53 1/2' 147.6' 28° 0'
 Church 70'
 185 + 31 Church
 John Brenner
 177 + 30 & Brenner
 Drive

F. D. Smith 173 + 65
 John Brenner

1308
 INDEXED ON MAP

Road 40 Roshekreek top
Fence for Bair

BelleCenter - Whitetown Extension
Pike 50' (East of Road 19)

Free turn Pike Record 8 Page 2
Map Book H. Page 128
Map in Vault.

1887

See Book 319 for Survey Notes
of Pike

Stakes Placed 25' S of
E for Bair Fence also
on Terrell at Triangle.

See Book 582 Pgs 52-53
Note Dates

1474

INDEXED ON MAP

9978



April 14, 1933
Good Friday
Cloudy
Wright

10837

Pearl & Lena Bair

9977

Mary F. Titus.

51.50

Sarah J.

Brugh

57.81



9956

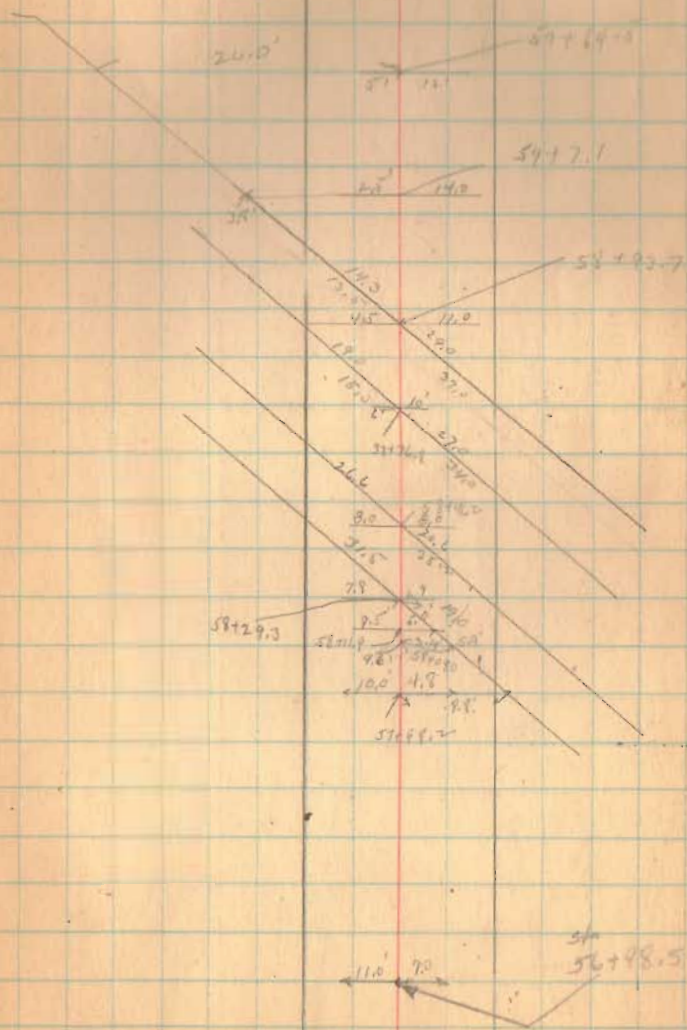

Road # 37
Time

April 11-20

Apr. 15-26

Apr. 16-20

Apr. 17-20

Mon - Thur - Fri

A.M. Renick	1	1	1/2	1
Claude Jenkins	1	X	X	X
Harry Cochran	X	1	1/2	1
Sam Stewart	X	1	X	1/2
Ralph Bridge	X	1	X	X
Harold Hayee	X	X	X	1/2

A.M. Renick	1.60	1.60	1.60	1.60
Lunch	50	1.50	1.50	

Filed to Apr. 15 Inc.
" " " 23 "

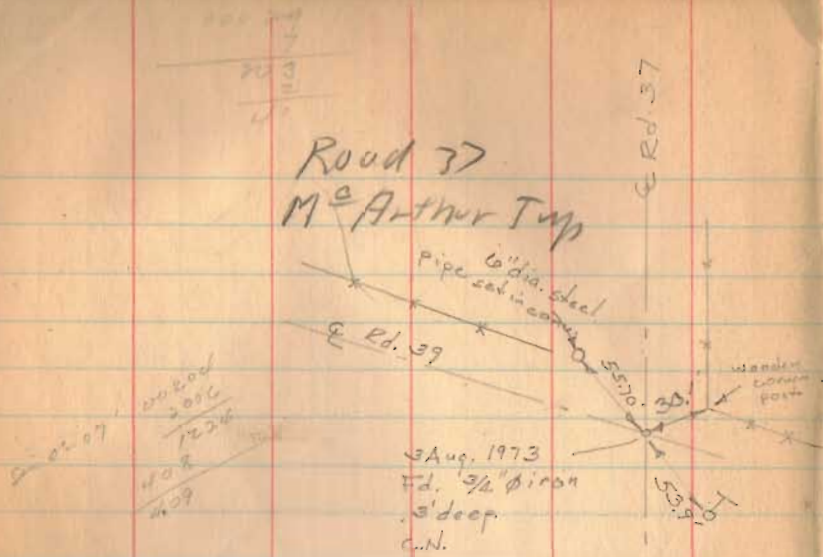

02.07
 2000
 1234
 408
 409

3 Aug. 1973
 Fd. 3/4" iron
 3' deep
 C.N.

1310
 INDEXED ON MAP

2000

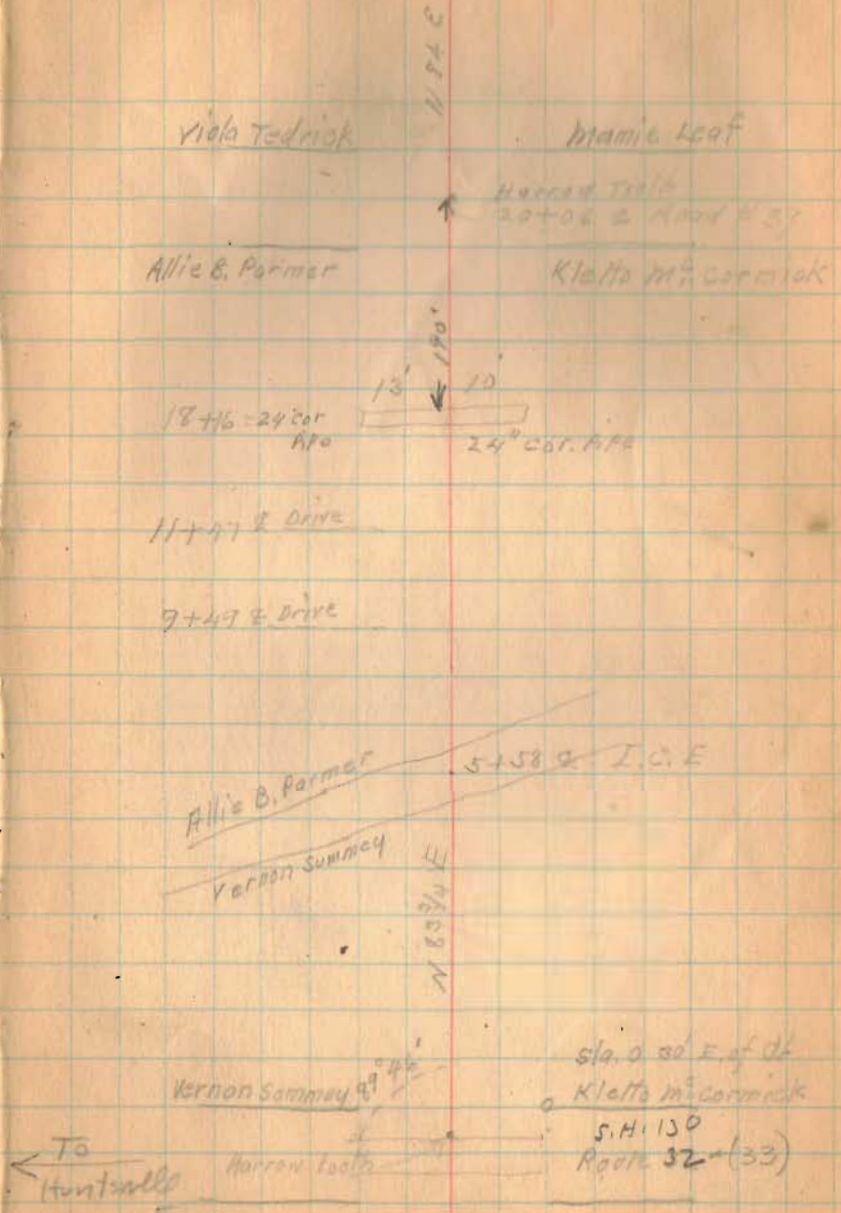

Viola Tedrick

Mamie Leaf

Harrow Tooth
 20+06 E Road # 37

Allie B. Farmer

Kletta M. McCormick

I.C.E.

18+16-24" Cor. R.P.O.

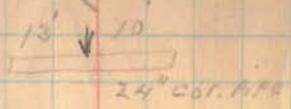

11+97 E Drive

9+49 E Drive

Allie B. Farmer

5+58 E I.C.E.

Vernon Summey

N 63° 24' W

Vernon Summey

Sta. 0 30 E. of dt

Kletta M. McCormick

S.H. 150
 Road 32-(33)

To Huntville

Harrow Tooth

Road, 37

3 Aug. 1973

Fd. Harrow tooth
 & traces of brick
 5" deep
 C.H.

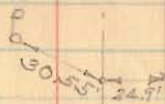

1310
 INDEXED IN MAP

John Torbutton

66+46.59 Road # 238

N 83 1/2 E

stone.

Johnson Nelson

51+67
 Johnson Nelson
 Chas. W. Demory

N 89 1/4 E

56+45 E
 John West Trustee
 54+86
 Chas. W. Demory

Chas. W. Demory
 Viola Tedrick

44+57.6'
 Harrow Tooth

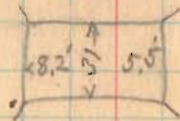

40+36 & Bridge

Chas. W. Demory
 33+12 line S.
 marble Leaf

Road 37

(1310)
INDEXED ON MAP

27

75+05 = 12" Pipe 7' 12"

May Farm Sales Inc.
72+68
E.C. Bidwell

72+00 = 12" Pipe 12' 12"

70+00 = 12" Pipe 12' 12"

81+50 E.C. Bidwell drive

H. A. Haver 81+50
John West Trust

80+00 spike

79+68 E.C. Bidwell
John Tarbell

Road 37

1310

INDEXED ON MAP

28

2 Drive 118+74

117+75 = 24" Pipe 12' 18"

111+16 = 15' Pipe 8' 16"

104+15 2 Drive

stake C.M. Turner 106+28
H.A. Hover
chained 1320' from S.M.L.
of Turner land (deed dist)
Hovers called dist of
3309.24' full 3' south
of stake.

2 Drive 100+30

Road 37.

1310
INDEXED ON MAP

D.K. Blue

Stone 133+15.3 of Road # 419
Patterson pike

C. M. Turner

128+85-24 Gal Pipe 20' 10"

122+27 D.K. Blue
May Farm Sales Inc.

120+12 = 14' Pipe 10' 16"

Road #148
Time

	May 9, 30	May 12, 30	May 13, 30
J.S. Crane			
A.M. Renick	1	1	1/2
Harold Taylor	1	1	1/2
Clair Stubbs	X	1/2	X
Alfred Grubbs		1/2	

	90/35	240	240
Lunches			
Livery A.M. Renick			

Time filed to May 13 inc.

1309
INDEXED ON MAP

Zane Top.

Road # 148

32

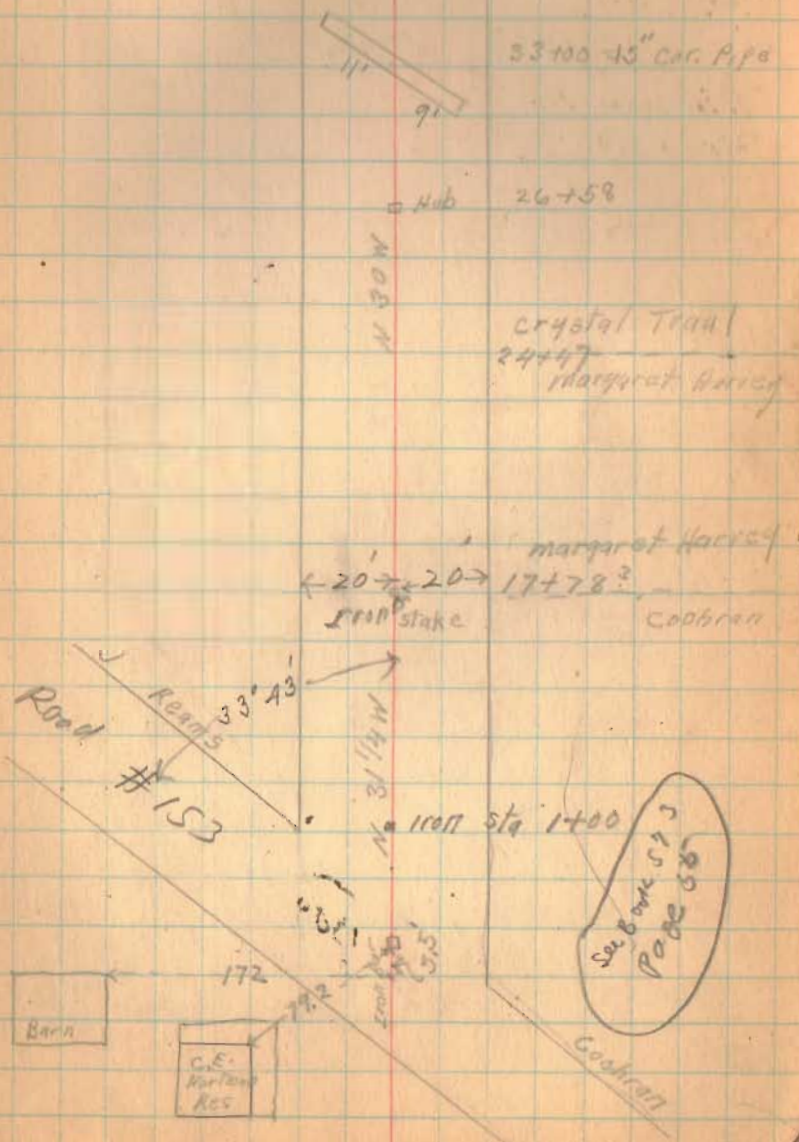

1/2
5/6
4

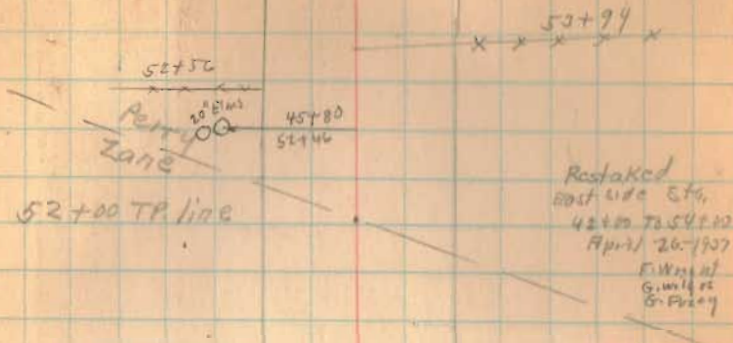

C.S. Hockett Trustee
 49+71
 J. Reams

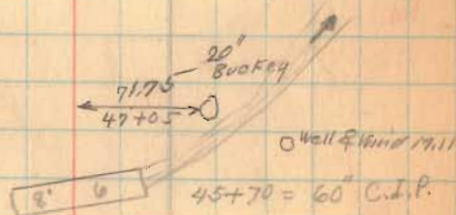

1309
 INDEXED ON MAP

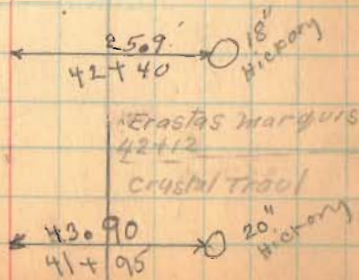

Road #69
Miami.

	may 14, 30	may 15-30	may 16, 30
A.M. Rensch	1	1	
Harold Taylor	1	1	
Mel Easton	x	1	
Chas. Daniel	x	1	
J.S. Crane			1
J.A. McKirahan			1
W.R. Stephen			1
Lyle Marine			1
Timber	paid 1.50	2.50	2.00

(1311)

INDEXED ON MAP

to ...
and ...

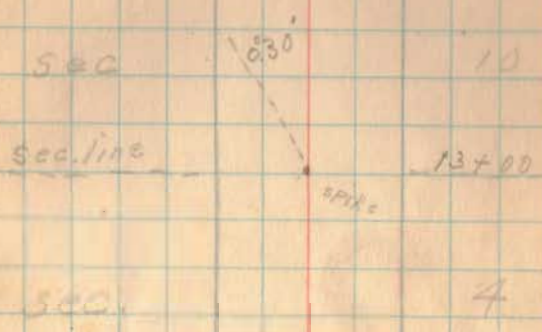

O.A. Weeks
7190
T.F. Barber

Geo T. Pool 5+02 20' stake
A. Keiter



Road #69

37

Highest Point
Large Boulder (X)
29.8
30.3
66+5.5
Road #77
Stake
Stake
597.45 = 10' C.P. 110 121

J.W. Wilkinson
20 30 52+72
Spike large Post
O.P. Woods

40184 = 15' C.P. 77 10

Chas. Reeseter
0.10
Anders Post
39+53
18' center
Cemetery
123.6
30.3
Def 10' R.
Road #69

Cemetery 36+87
Geo T Pool

2.5 6 17+63 = 3x3
Cox Cox

1311
INDEXED ON MAP

Road 69

No stones found
used present \pounds

cold 38
20 above

Road #72 53+40.5

stake

Harry Gardner
X X
39+76
Wata Leddon

J. W. Wilkinson
X X 26+78
Japt Terrell
26+78 Angle
Def. $0^{\circ} 10'$ left

Wata Leddon
24+09 X X
Frank Spicker

Japt Terrell
X X 13+43 13+53
S. Van Hubbard
13+43 Angle
Def. $0^{\circ} 26'$ left

Frank Spicker
X X
W. F. Yinger

7/28/55

INDEXED ON MAP

Road #66

Road #110
Time
Rushcreek

May 16, 30
May 19, 30
May 20, 30

A.M. Renick	1	1/2	1
Harold Taylor	1	1/2	1
Carl Rumer	X	1/2	1/2
Newman Cook	X	1/2	1/2

Lunches

\$1.35 / 1.35 / 1.35

Lunches

Filed to May 20 inc.

1307
INDEXED ON MAP

Note: - See FB 657 pg 40-
for new surdeds.

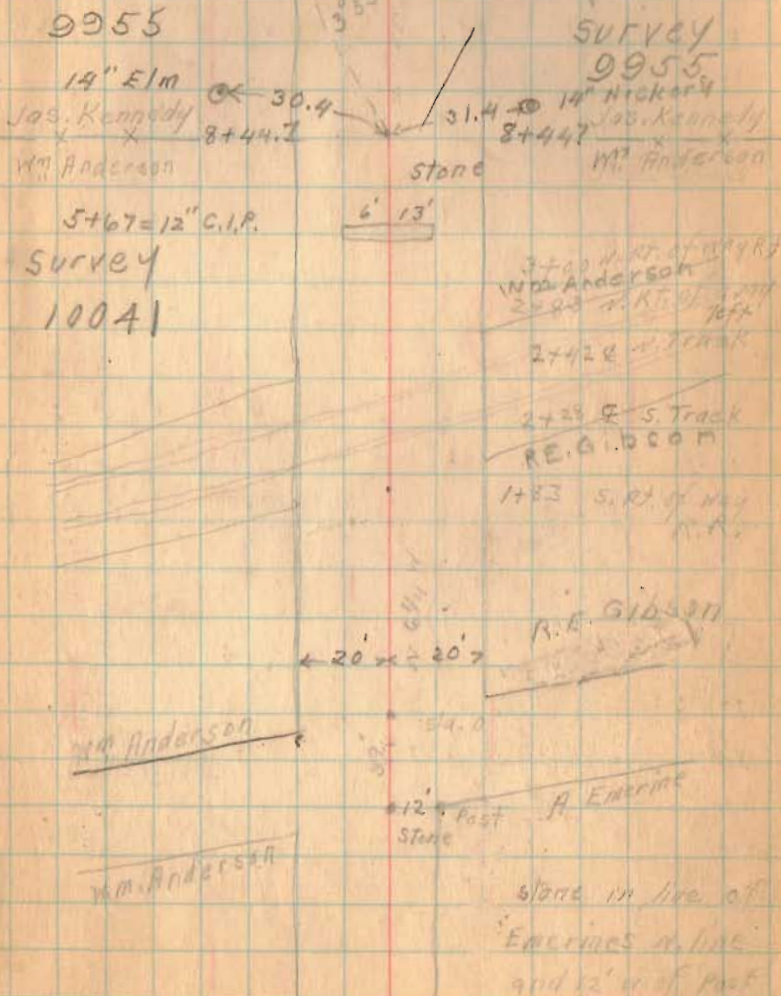

from sta 20 North
 fit old Road C.K.

18+38
 12x8 wood box



16+73 Drive
 E old road 8' from
 rev 2

N 71/4 W

3° 0'

13+98.3

post.

120'
 N 20' E
 IR SPIKE

14' wild cherry
 Def 3° 0' Right
 E old road C.K.

11+70 wood top
 cut. cut. posts
 2x3

18

N 10 1/4 W

Sta. 10 E old Road
 8' E of w. line

8+44Z

stone

1307
 INDEXED ON MAP

500 Drive

31+22-15" Col
Cul.

~~105 75~~

Fell 1' E. of this stone

Clara Mussellman
48.0
28+29
stone
Jas. Kennedy

25+91 old
stone Box
No good

—

1307
INDEXED ON MAP

Clara Mussellman
24+99
Jas. Kennedy
12" mid chert
33.9
stone

22+06-2x3 Col.
Can Abut's wood Top

—

57+75 = 12" C.I.P.

 13' 7"
Jones Drive50+33 ± Bridge
Con. Abots
~~Tom Gardner~~
~~48+05~~
 Sam Jenkins

8" walnut Cr — 74.0'

Jenkins Drive

65.5



→ Stone

~~Sam Jenkins~~
~~41+50~~
 Clara Mossellman

38+72 = 12" C.I.P. & 13' 9"

6 S.P.

~~Sam Jenkins~~
~~x~~ ~~x~~ 33+68
 Clara Mossellman

 1307
 INDEX

Cottonwood 3009



Sam Jenkins

Sam Jenkins

$$67+68 = 3 \times 3.5$$

con. walls, wooden top

[11 7]

Def 0°-10' left

0°10'

stone

Sam Jenkins

57+925

Tom Gardner

1307
INDEXED ON MAP

Road #114
Rushcreek
Time

May 21. 50

May 22. 50

A.M. Renick	1/2	1
Harold Taylor	1/2	1
L.H. Titus	X	1/2
Robt. Stephenson	X	1/2

Lunches

.75 ← 160

133
INDEXED ON MAP

send checks to L.H. Titus R.R. #2 Ridgeway

Road #114

17

Harry Brougher
x x 17+31
L.H. Titus

H. 6 W.

15+44 Concrete Bridge

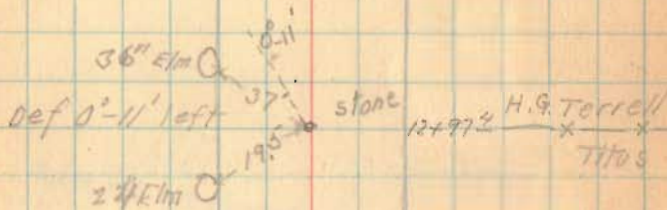
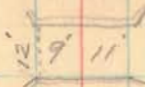

7+52 Drive

H. 5 3/4 W.

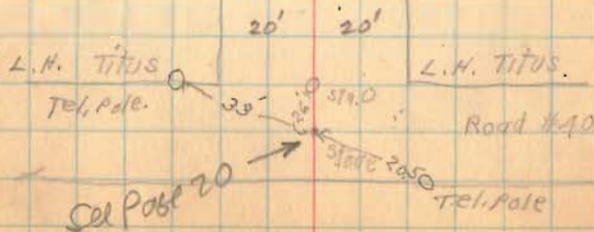

114

1313
INDEXED ON MAP

18

WIDE TITS

~~43+34~~ Drive

x — x — 42+32
Harry Brughler

Drive ~~24+59~~

Chester Fish
16" diam @ 22.5' x 21.5' x 33+19' — x — x
10" Robert Stephenson
Stone Hickory

5/100 Fish Ditch Outlet

~~57+53~~ Drive

Robt Stephenson
17+76 — x — x
H.G. Terrel

#114

(131)
INDEXED ON MAP

19

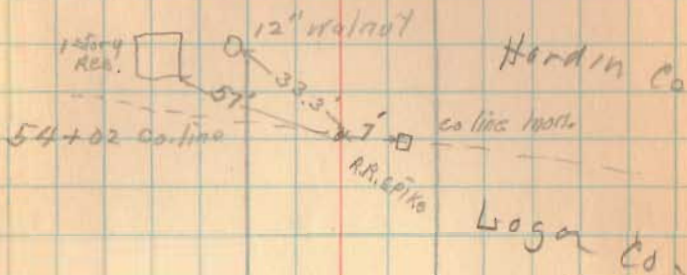

Edw. B. W. (Mar 7th)

x — x — 53+36

Willie F. Mue

49+40.6 — x — x
Chester Fish

46+35 Con. Bridge

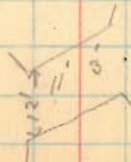

Road # 137
Rushcreek T.P.
Time

A.M. Henick
Harold Taylor

May 21, 30

1/2

1/2

Lunches

.75

1314
INDEXED ON MAP

51

30+24 Stanfield drive

35+80 end

S. 6 E

25+75 Angle Rt.

N 84 E

8+24 Iron Pipe

5+29 Angle Rt.

N 52 E

sta 2+00 Angle Left

B 19 4'

7' 0"

N 57 1/4 E

N 14 W

N 33 E

Road #52
stakes TP.

Crane

A.M. Benick 1 1/2

Harold Taylor 1 1/2

May 23-30

" 26-30

Lunches

1.50/50

See Road Record No. 1 Page 370 for Map
45' Road.

Staked 50' Trustees Buying
additional Right-of-way

1315
INDEXED ON MAP.



Sec. 5

Sec 32

See Book D Page 69

1+78. Moses A. Smith

Stone

P.L. Alexander 1+34

Moses A. Smith



Moses A. Smith
Road # 54

Sec. 4

sta. 0

Road 54
see Book D
Page 23

For Road 52
East. see Book
D Page 55 map

Road SW

15" Apple O 394 x 1/4 sec 28+16²
 Both F.M. Thompson
 125.0' O 20" Oak

26+77 Road # 53
 (see Book 518)

P.L. Alexander

25+70 drive

25' x 25'

F.M. Thompson
 14186² x x
 school

Slope

13+49 school x x
 Moses A. Smith

1315
 INDEXED ON MAP

9+41 0/110

Road # 52 from #23 to colina 55

Shelby co

line

23+19

← 37' →

22+14



C.A. Glet.
16+52 — x — x —
E.O. Regula

C.A. Glet et al 1870
Thos. Regula

1316
INDEXED ON MAP

Thos. Regula

← 44' → E.O. Regula

Road # 23

Sta. D.

Note 1/8/34 WAM
See Field Book #50

1317
INDEXED ON MAP

Road #86 from
#88 to 87



56

Road #88

Philip J. Metz

52+65

H. V. Curl

35' between fences
at N. end.

39+57 Drive

37+45 Drive

RR 1/2

H. V. Curl
26+22 X X
Lester B. Taylor

RR 5

22+27.5

RR 19+66.5

Philip J. Metz
X X 13+08
Moffet Bailey

Stone
Lester B. Taylor
Peter W. Dague
X X
17+4-13+08

12+27 Drive

Moffet Bailey 6+45
Sam'l. E. Wagner

Peter W. Dague

Sam'l. E. Wagner

Sta. O.

Road # 5
Bloomfield TP.

	May 28-30	June 5-30	" 6-30	July 1-30
A.M. Renick	1	1	1	1/2
Harold Taylor	1	1	1	1/2
Leonard Tamblin	x	x	x	1/2
Ivan Wickerson	x	x	x	1/2

Lunches

1.50 1.50 1.50 1.50

4x00

About 35
iron &
of Road
21

concrete Monuments Placed as shown
25' from E

1318
INDEXED ON MAP.

58

Gertrude Bruner 29+65
J.F. Bruner

J.F. Bruner 26+337
R. Guy Rex

R. Guy Rex 13+05
Grace B. Knief

sec. 21



Geo. H. & W. E. Aiken

18+22 x
R. Guy Rex
Stump SE

R. R. Spink
P.O.T.

Stump S.W.

3+68 Drive

2+37 R. Guy Rex
Clarence Davis

Clarence Davis

Road # 21

Road 60

58+00

54+00

46+00

36+00

Genettia Bruner
65-75

28+00

20+00

1318
INDEXED ON MAP

12+00

56+21 = Road # 79

Millard A. Molestino

Millard A. Molestino

43+07

Jas. G. Ellis

Tira A. Huber
Alva Bruner

39+60

Def. 35' left

A.R.
SPIKEAlva Bruner
Genettia Bruner

36+27

Genettia Bruner
Gertrude Bruner

32+96

35+57 = 11"

OUTSIDE

13.5' H.

POOD 60

29° 00'

N. 4 3/4

65+69^B

Hub

P.T. 67+10^E

D = 10° 33'

P.L. 65+69^B

T = 140.4

E = 17.86

P.C. P.T. 64+29^H

(64+29.4) Left Only

P.L. 62+82

D = 10° 40'

T = 147.4

E = 30.0

P.C. - P.T. 61+34^G

D = 10°

P.L. 60+31

T = 103.6

E = 9.29'

(60+31) Left Only

P.C. 57+27^H

(1318)

INDEXED ON MAP

65+69^B
Def. 21° 14' left

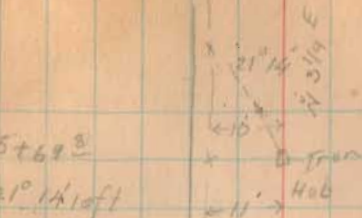

Force Point

62+82

Def. 46° 15'

left

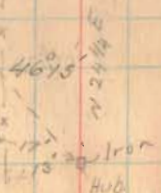

Stakes in place

and guard well past

60+31

120° 30'

N. 70° 1/2 E

Hub

Def. 20° 30' left

57+18 & magnifying



81+09^S end

Road 60

P.T. 76+61 Z

N 79 1/2 E

49° 38'

P.I. 76+11 Z HUB

T=50'

E=10.4'

P.C. 75+61 Z

Slope

72+60 = 42" W. oak on 4

Sta. 72 = 42" W oak on 4

N. 29 1/2 E

(69+47)³ left only

D = 25°

T = 70.28

E = 10.52

34° 06' P.T. = 70+17^bP.I. = 69+47³

P.C. = 68+77

69+47 HUB

(67+10)² left only1318
INDEXED ON MAP

71+89 = 36" W. oak on 41 →

71+67 W. oak 36" on 43 →

71+14 = 28" W. oak on 21 → 15' to top slope S. (old charm.)
Tree 6' above 2
15' to top slope N.70+68 W. oak on 28 → 18' to top of slope S. (old charm.)
20' from 2 to
foot of slope N.
Tree 45' higher than69+91²
Def 24° of right

N 15 E

25° 00'

69+26
Def 25° of right← 110 ⊗ 42" W. Oak
69+36

69+00 → 13' to top of slope E. (old charm.)

13° 15' N 10 1/2 E

69+51⁵
Def 13° 15' left

HUB

81+33 end of
N. Side Road # 54

79+23³ Hub

75+45 Groundwell

78+15 = 26" walnut O 15'

77+96 = 24" walnut O 18'

77+84 = 24" walnut O 16'

N 88 1/2° E

76+95³

Def. 19° 05' right

N 69 1/2° E

76+29³

Def. 44° 25' right

N 26 1/2° E

75+72

Def. 27° 55' right

75+10 = 46" W. Oak O 80'

74+13 = 24" walnut O 80'

73+76

Def. 39° 17' left

73+62 = 42" W. Oak O 39'

73+54 = 42" W. Oak O 111'

73+98 = 30" R. Oak O 50'

72+93 = 42" R. Oak O 26'

72+84 = 24" W. Oak O 32'

72+51 = 48" W. Oak O 57'

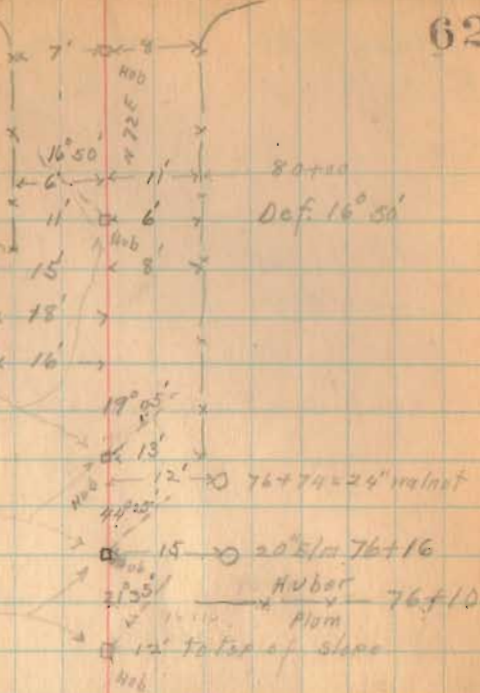

76+61?

Left only

73+00

Left Only

1318

INDEXED ON MAP

Road #24
Pleasant TP.

	May 29, 30	June 2-30	" 3-30	" 4-30
J. Crane				
A.M. Renick	1	1	1	1
Harold Taylor	1	1	1	1
H.L. Reardon	x	x	1/2	1/2
Jack Richardson			1/2	1/2
Lunches	1.50	1.50	1.50	1.50

Filed June 4

Sec. 30-20' - 1.1586 x 25 = 28.96

1319
INDEXED ON MAP

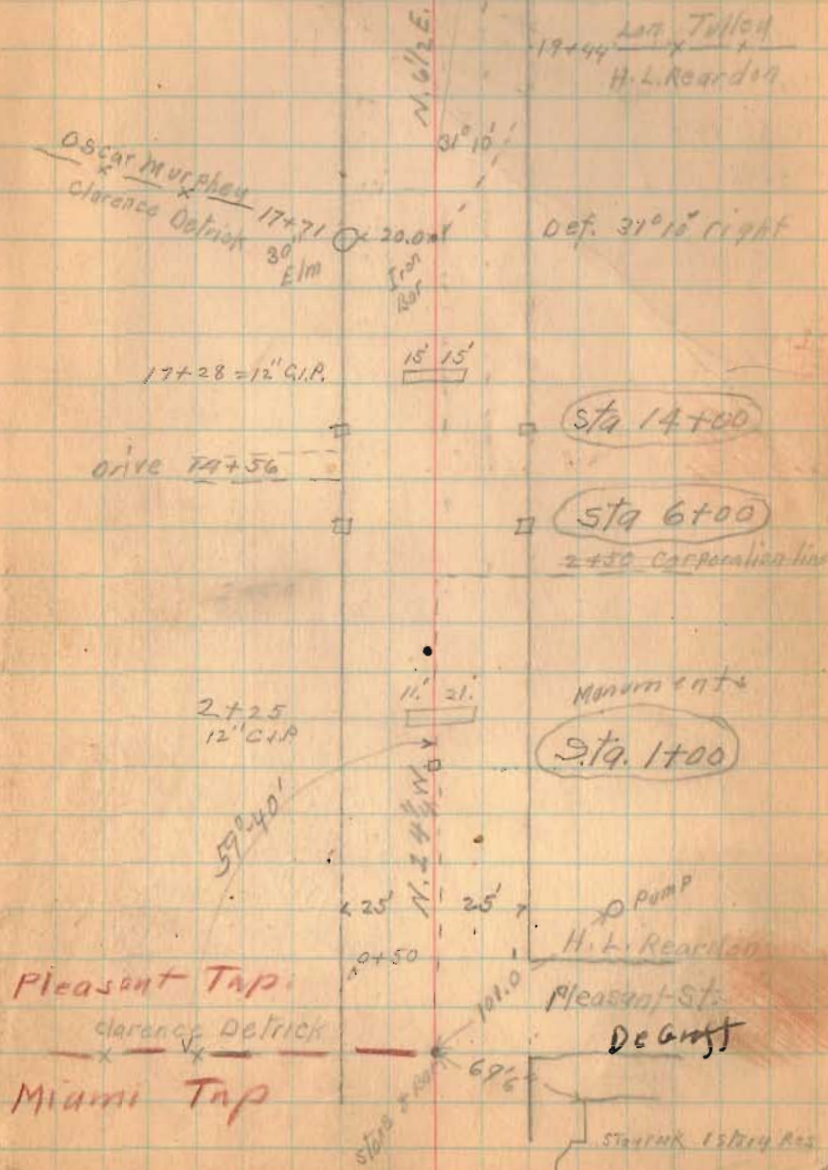

Def. 02°-38' left

Laura Denlinger
x x
Lyda Detrick

con. Post

24.5

41+94
Stone

15' Ash

Drive 33+05

32+68-10' C.I.P.

1319
INDEXED ON MAP

Lyda Detrick
x x
Oscar Murphy

Murphy Drive 22+77

12°-38'
N 5 3/4 E

42+50 Min.

A.W. Dealinger

41+74 2 Road 43
(see Book 415 Page 90)

L.E. Detrick

41+00 Min

35+00 Min

N. 8 1/4 E.

1°30'

30+00

Def. 01°30' Rt.
L.E. Detrick28+65 x x
A.C. Tully

28+40

21+00 Min

Def. 33°-31' left

33°31'

N. 28 1/2 W.

64+00 Mon

15.1' 10" = 0' W. Oak N.E

Hub

62+41.8

54.0'

12' Apple East

61+50 Mon

60+21 Drive

56+40 Drive

N. 5 3/4 E.

stone 10' →

D.W. Stewart
54+94 — x — x
R.W. Denlinger54+00 MonP.A. Shoe
x — x — 53+49
Laura Denlinger

52+42 = 10" C.I.P.

10' 20'

48+68 Drive48+00 Mon

43+69 = 16" C.I.P.

20' 18'

1319
INDEXED ON MAP

Drive 93+10

91+00 Mon
 1610 □ Mall Box
 90+29 drive
 Pat
 200'

88+51-8" G.P.

13 16'

N 28 1/2 W

86+27-16" G.P.

14 10'

C.F. Hengstler

X X 77+60

Omer Hengstler

I.P.M.

J.L. Hengstler

84+83 X X

O.L. Stewart

□ 82+00 Mon

□ 76+00 Mon

75+53 Drive

75+71

con fence 20.5'

N 28 1/2 W

Omer Hengstler

X X 71+52

P.H. Shoo

I.P.M.

□ 70+00 Mon

1319
 INDEXED ON MAP

Road. 24

35.25 W. of Mon.

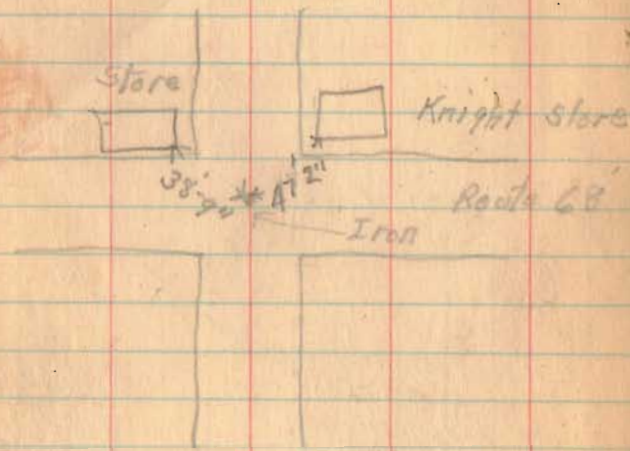

100.60

117+61.6

117+53.7
6.41
93.7

117.937
115+81
1.26

INDEXED ON MAP
1019

117+54 & Route 68 67
~~117+61.6~~
117+53.7 & Route 68

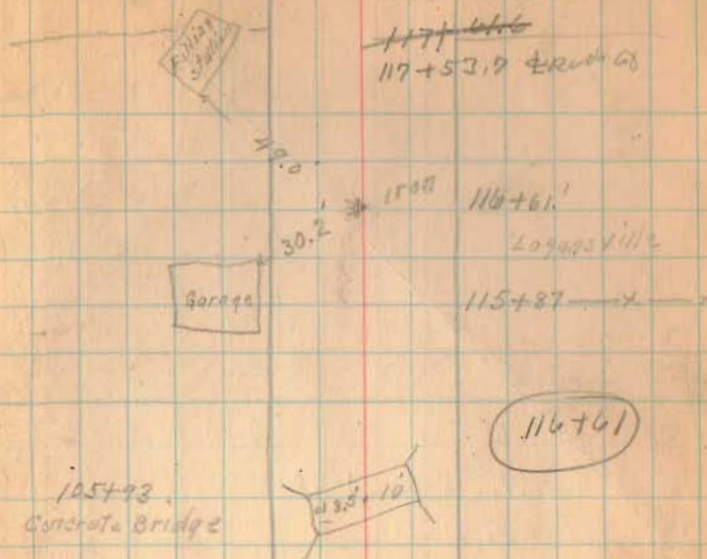

116+61

105+93
Concrete Bridge



109+00

11.26 W.

2° 30'

Def 02° - 30' Right

F.L. Kinsinger
100+74
J.L. Hengstler

100+50 Mon

M. DeWese
x x 100+74
C.E. Hengstler

stake

99+55 & Bridge
3x5' stone box

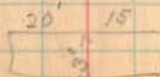

(Continued on Page 76)

Road 88

Sta 0 to 86+10

70

Road # 224 Stokes

Sta. 86+10 to 121+69

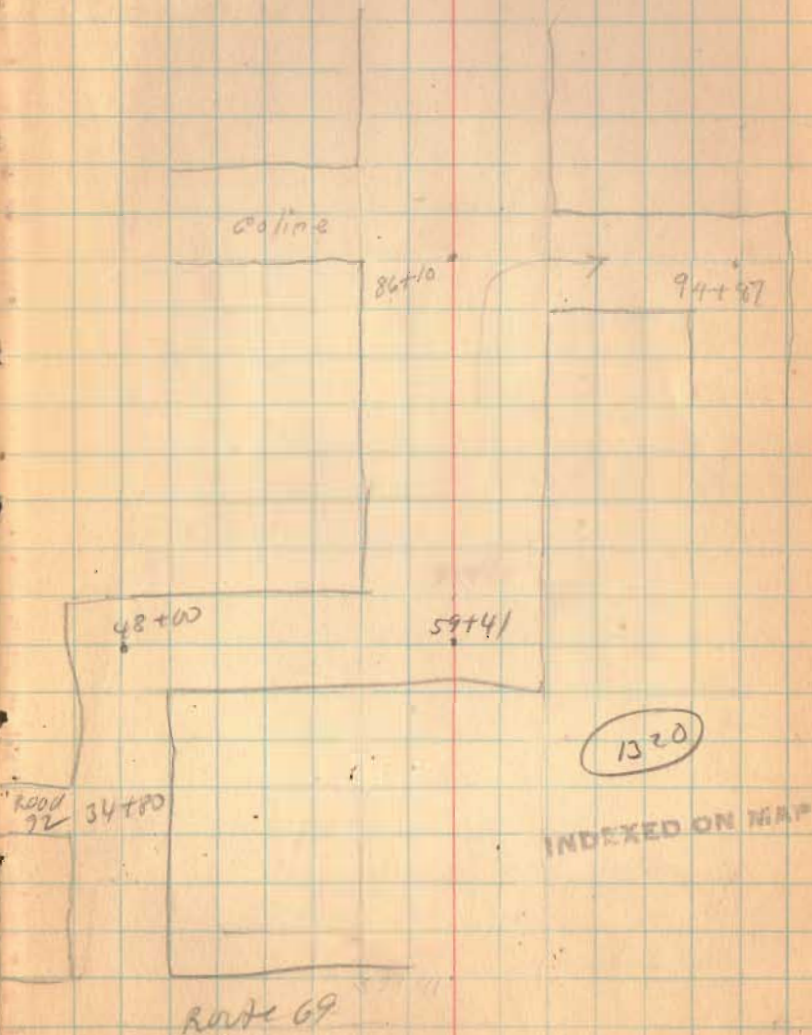

1100 W. 10th St.

121+69

99+13

S

94+97

Survey for location
of NE corner
30-4-13

10-2-31
G.A. Inskip.
J.S. Crane
John M^c Kirohoy

Union Twp.

On Range Line

0 + 00

589 E (Present Magnetic)

Distances in feet and tenths

9 + 10.1

9 + 68

9 + 78.2

14 + 46.0

16 + 00

19 + 59

23 + 32.9

23 + 67

26 + 40.6

1321
INDEXED ON MAP

For evidence of proper location
of this Section Corner see

County Surveyors Record C, Page 54

Logan County Road Record 1 Page 316

Logan County Road Record 2 Page 530

October 1931

72

CA Inskip	2	3	5	6
J.S. Crane	1	1/2	1	1/2
J. M ^c Kirohoy	1	1/2	1	1/2

Found Stone in Road 45 1/2 to 30-4-13

Fence to South 5' West, Fence to N 3 1/2' W.

10" Walnut 5.6 1/2 W. 218.7'

+ on digger head 5' x 6' x 2' N. 79 E 28.0'

+ on digger head N. 3 1/4 W. 34.6'

Stone (flat, on edge) NE corner 5 1/2 Acre tract

10" walnut 5.12 1/2 W. 14.1'

15" walnut 5 2 E 35.7'

16" cherry 3.84 1/2 E 24.0'

15" x 14" Concrete Post 5 8 W 19.8'

10" x 10" New corner post - N. line Cemetery

Old Post hole

Stone set by F.F. Wright 2.1' N. of Range Line

Center of gravel on Road.

N. Rot W. fence

N. side 30' Elm and 9.4' S. of SW cor old frame

10.6' S of S.E. corner old frame house

Spike in bridge NE. cor 30-4-13

10-5-81

On Random line

- 0+00
- 9+10.1
- 9+68
- 9+78.2
- 10+31
- 10+79
- 10+94
- 11+26
- 12+49.5
- 14+46.0
- 23+32.9
- 23+67
- 26+40.6

of gravel
fence
center
E of W
14+00
1928

1321
INDEXED ON MAP

Set Range line 10' 5"
of center E and W of old house
at 23+50 as called for in
survey of road AS Road Record
2 Page 530

73

- Stone 1/4 30-4-13 10' 5" ^{N-S}
- Stone N.E. cor. 5 1/2 Acre tract in 30-4-13
- 10" x 10" horn corner post (old) cut for brace to east
and W. line old cemetery 9.4' 5"
- old Post hole 9.2' 5"
- old Post hole and rotten oak 9.5' 5"
- " " " " " " 9.5' 5"
- " " " " " " 9.2' 5"
- " " " " " " 9.0' 5"
- 24" concrete post E line of cemetery
and fence to east (May 20, 1913 extop)
- Stone set by Wright (1924 Book Page) 6.6' 5"
- S.W. cor old frame house 1.5' N.
- N. side 30" Elm 6.7' S.
- S.E. corner old frame house 2.7' N.

section line

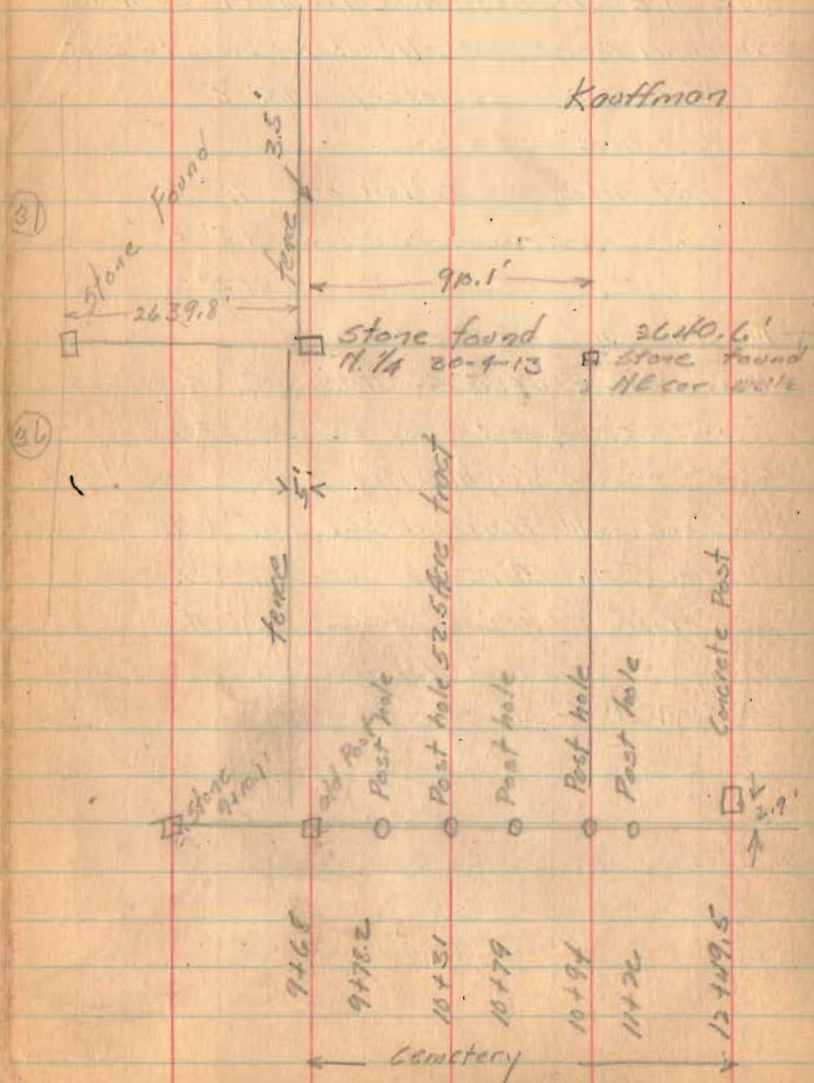

Kauffman

North ↑

(Line - Easton Survey
2.05 Acres
see Page 80 this Book)

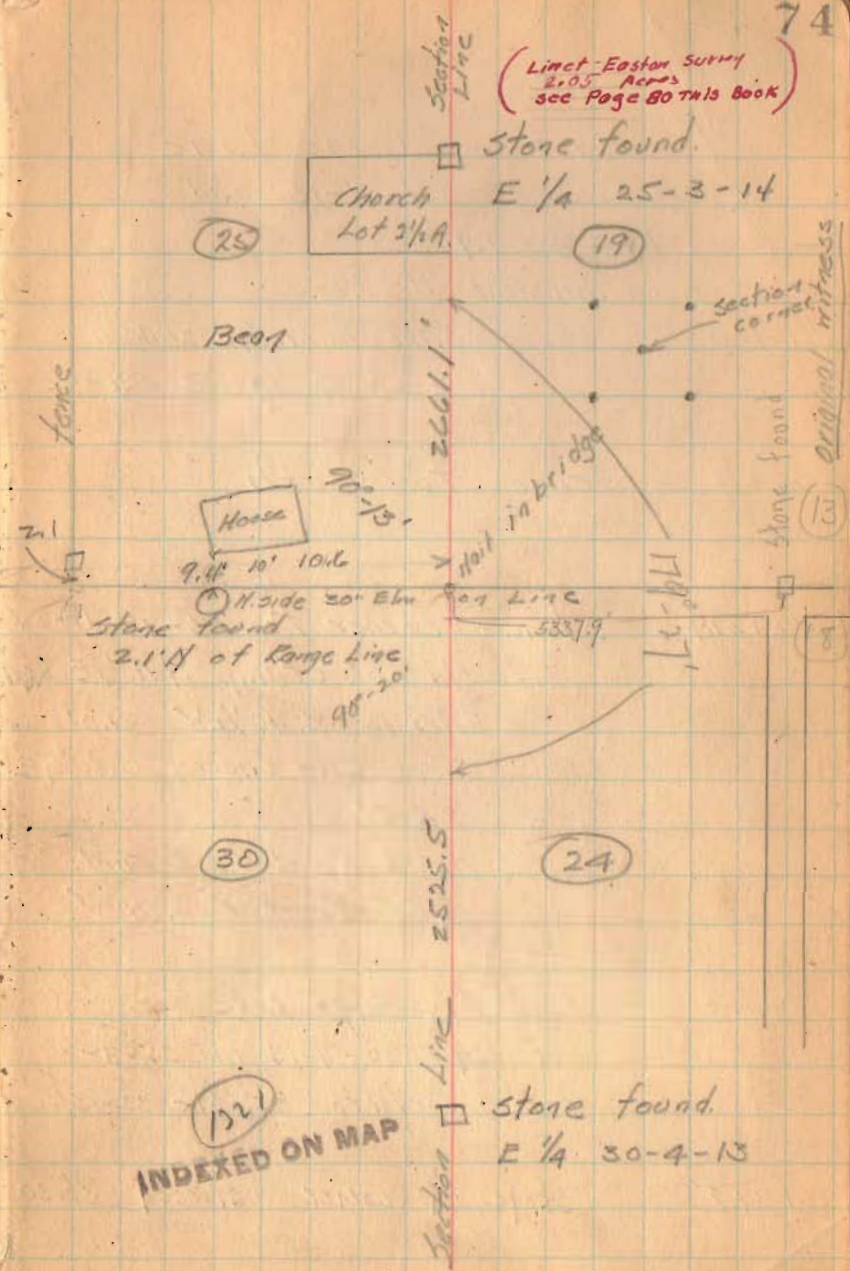

(25)

(19)

(30)

(24)

(18)

INDEXED ON MAP

Stone found.
E 1/4 25-3-14

Church
Lot 2 1/4 A.

Bees

House

Stone found
2.1/4 of Range Line

Stone found.
E 1/4 30-4-13

section corner witness

Stone found original witness

Section Line

Section Line

Tence

Tence

Stone Found

Cemetery

East on Range Line
between 24-4-13 and
19-3-14
on apparent $\frac{1}{4}$ Road

0+00

Spike in bridge 26+70
E at N. $\frac{1}{4}$ 30-4-13

26+70

fence to South

53+37.9

Stone corner to 13-19-18-24
old oak stump N $16\frac{1}{2}^{\circ}$ E 23 ft
E. lm 12" S. $40\frac{1}{2}^{\circ}$ W. 36.0'
Double wild cherry S. $30\frac{3}{4}^{\circ}$ E.
35.5'

On $\frac{1}{4}$ Road to S and
on $\frac{1}{4}$ Road E and W.

East on Range Line
between 30-4-13 and 25-8-4

0+00

Stone corner to 25-31-30-36

26+39.8'

stone $\frac{1}{4}$ corner between 25 & 30

53379

45	13
70	18
<hr/>	
46.20	
57.9	
<hr/>	
11.7	

75

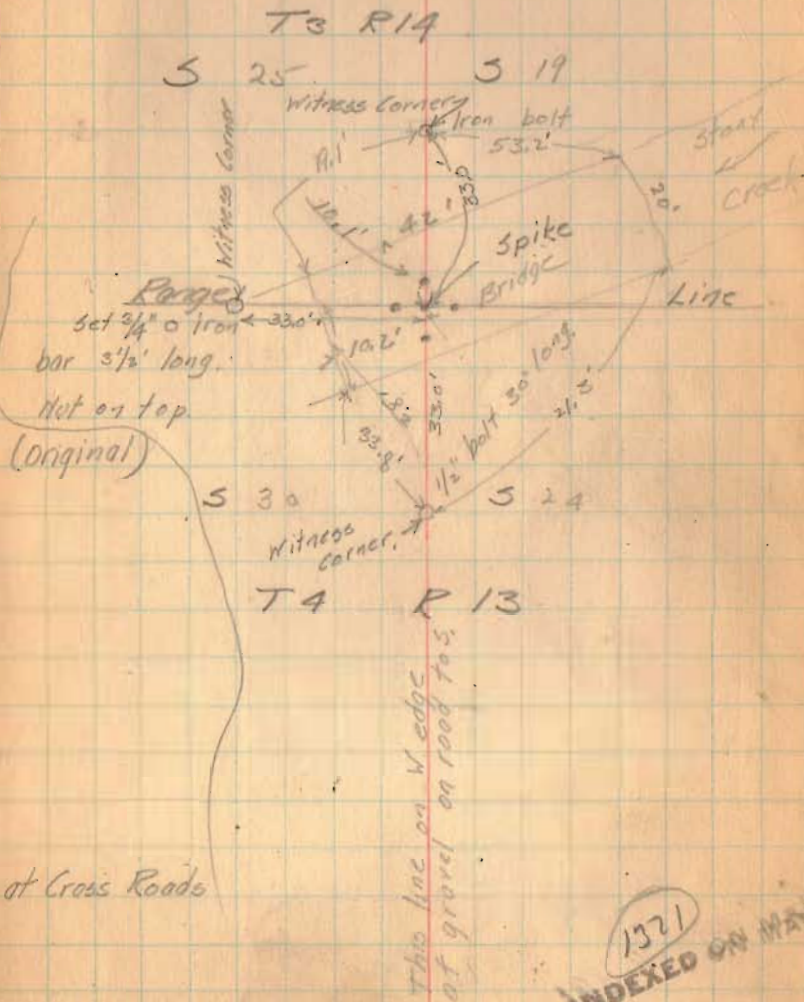

1371
INDEXED ON MAP

Road 24
Continued from Page 67

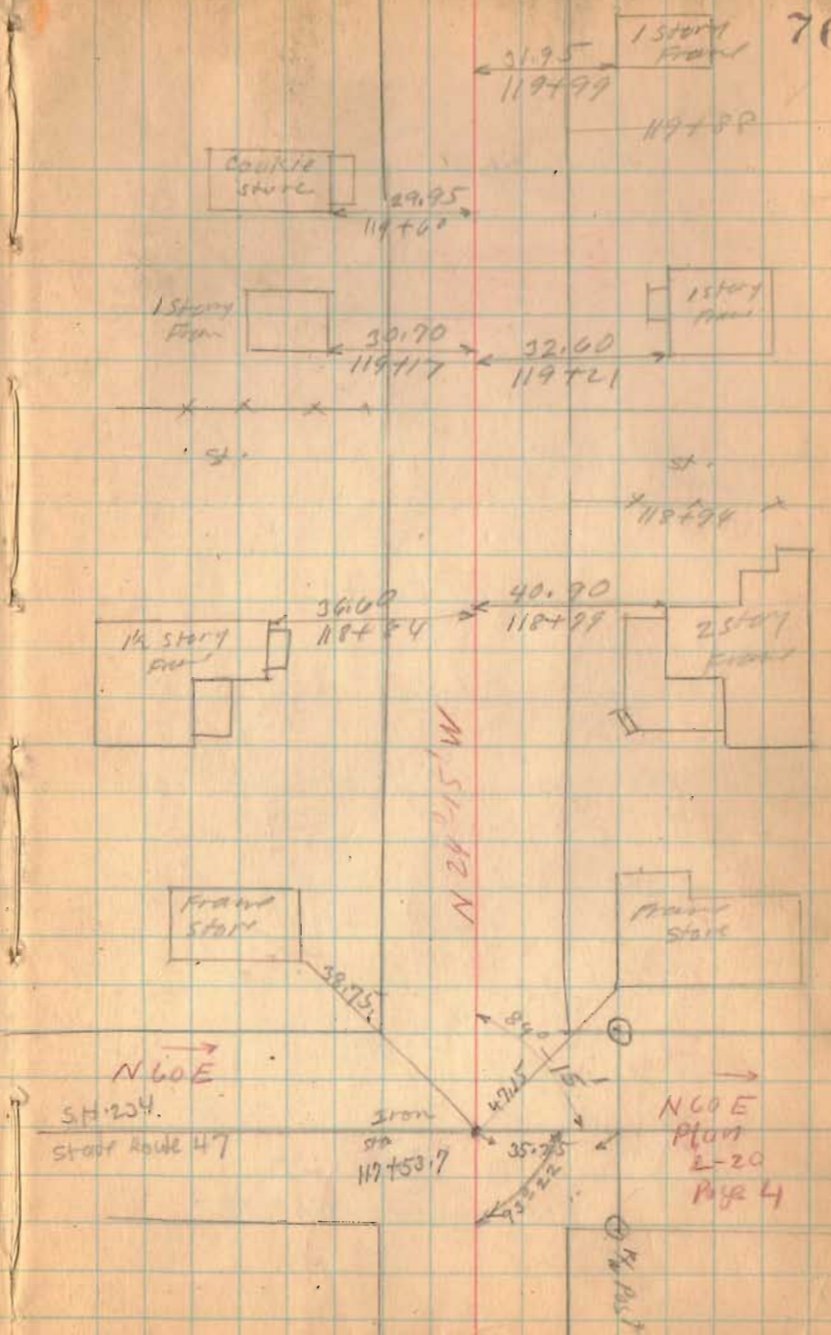

1819

INDEXED ON MAP

Road 24

INDEXED ON MAP

1319

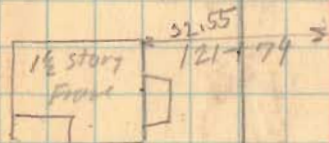
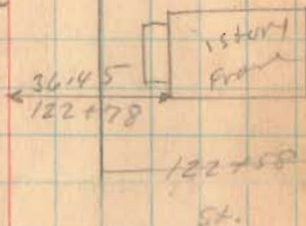
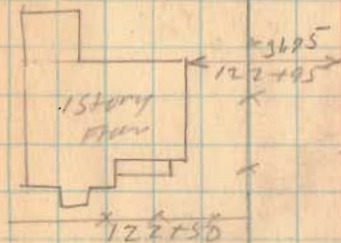
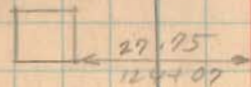

120+22
Allen
120+54

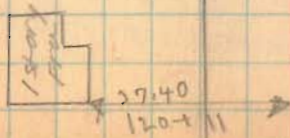

Road. 24

138+00

133+00

129+00

Movement 30' from 4

1319

INDEXED ON MAP

N 89-07 W

(Book 572
Page 8)

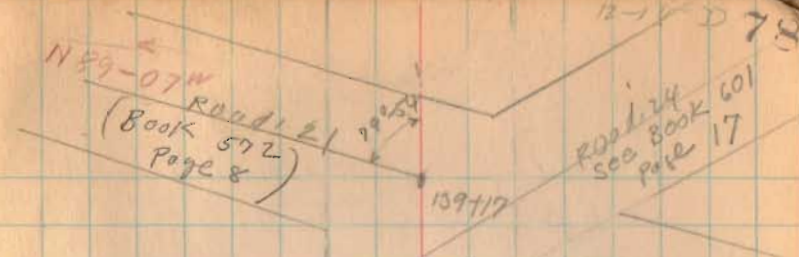

Length 13917 feet
" 2.6357 Miles

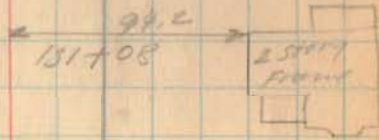

N 21-13 W

100x22

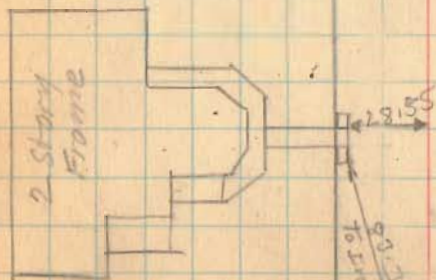
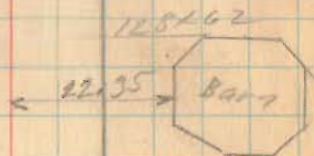

To Iron at 200'

INDEXED ON MAP
1206

Walnut St. New Richland
Richland Twp.

Chained South from post on Survey
line 656.5' to E. of Walnut St.
Set Iron Bar

Dug for stone at N.W. corner
of Lot #37. found Brick on
end with several Bricks piled
around it at a depth of 25 feet.

Dist from Post at S.W. cor. of
Lot #37 = 66 feet

Dist from Post on N. Survey line
and E. side of Breton Alley
681.5'

(See Waltze Road Book - 49
Page 17 1908)

March 31 - 1930
A.M. Renick 1/2 day
E.W. Kelley 1/2 "
Nat Rockwell 1/2 "

79

Filed Apr. 2

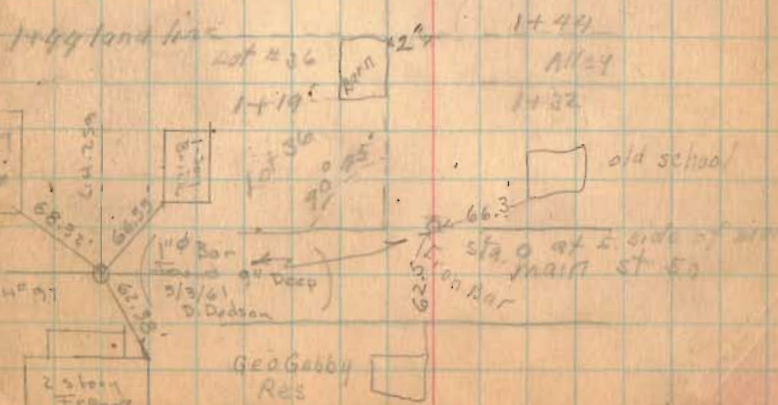
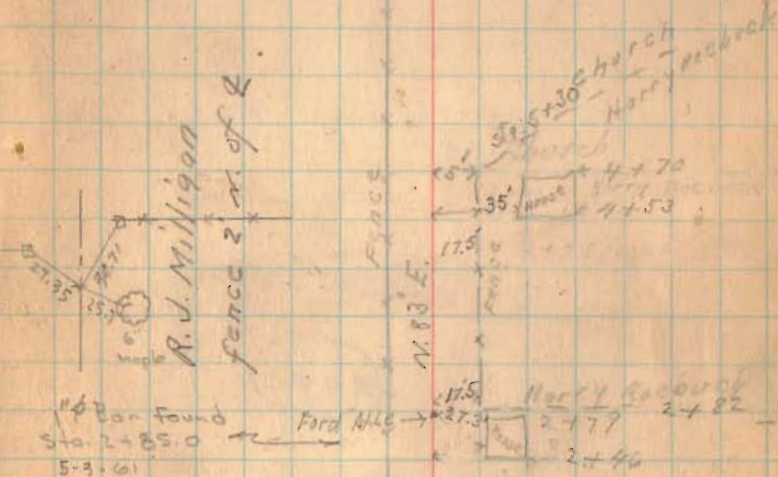

Line - Easton Survey
 Union Twp. Sec. 19 T. 3 R. 14

Sec Pages 72-73-74-75
 TH13 Book

$$3776 \times 236.5 = \frac{89302}{43560} = 2.0501 = 2.05$$

INDEXED ON MAP

2040

Church lot

A.E. Hinman 27.00
 R. Hall 22.00
 O.V. Campbell 11.40

Sec. 25
 T. 3
 R. 14

Sec 30
 T. 4
 R. 14

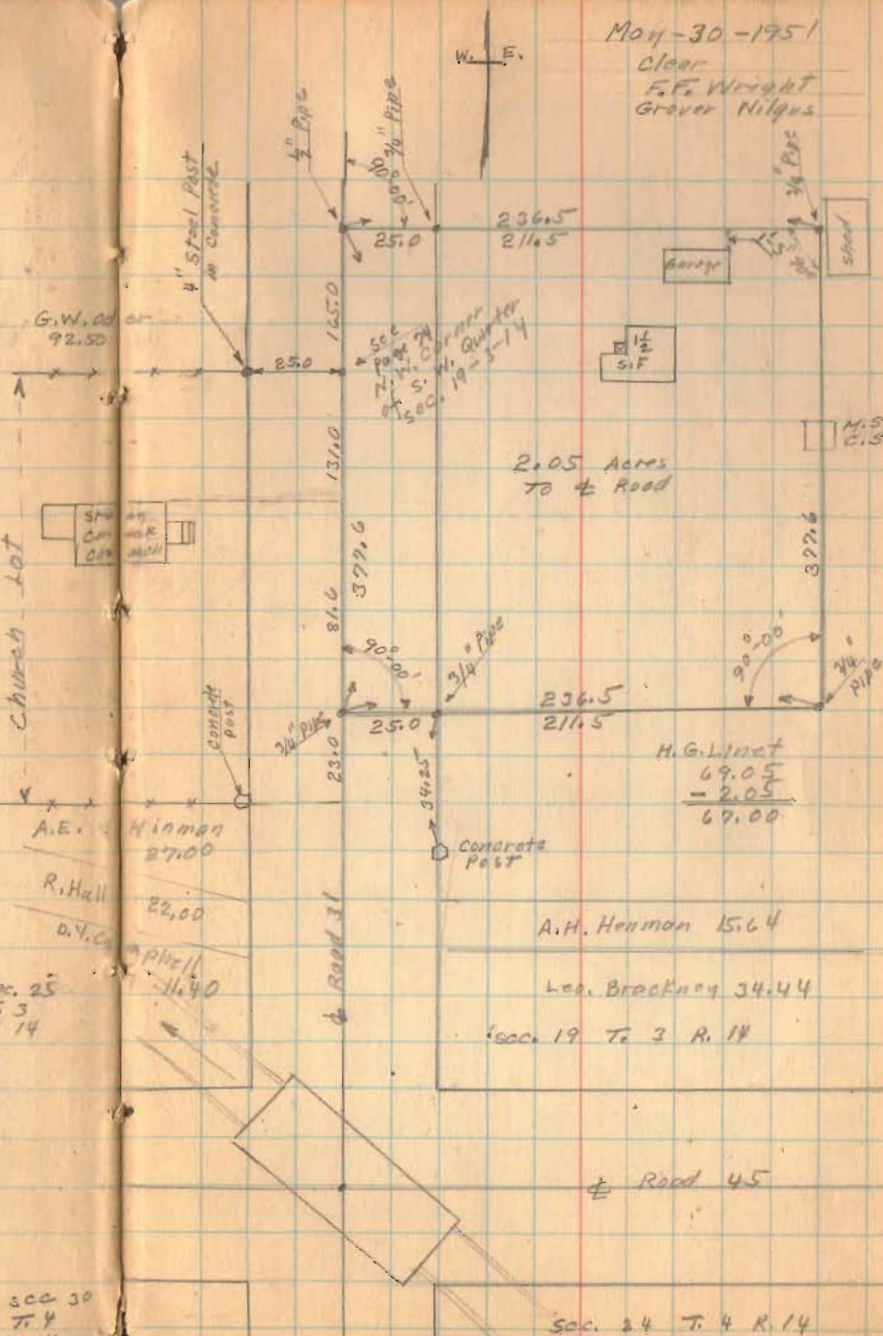

May-30-1951

80

Clear
 F.F. Wright
 Grover Nilgus

2.05 Acres
 TO ± Road

A.H. Henman 15.64

Lee. Brockway 34.44

Sec. 19 T. 3 R. 14

± Road 45

Sec. 24 T. 4 R. 14