

Road 49  
Richland Twp

Stakes Wood 20' from for a 40' road.

No Road Record.

1371  
INDEXED ON MAP

April - 29 - 1932

25

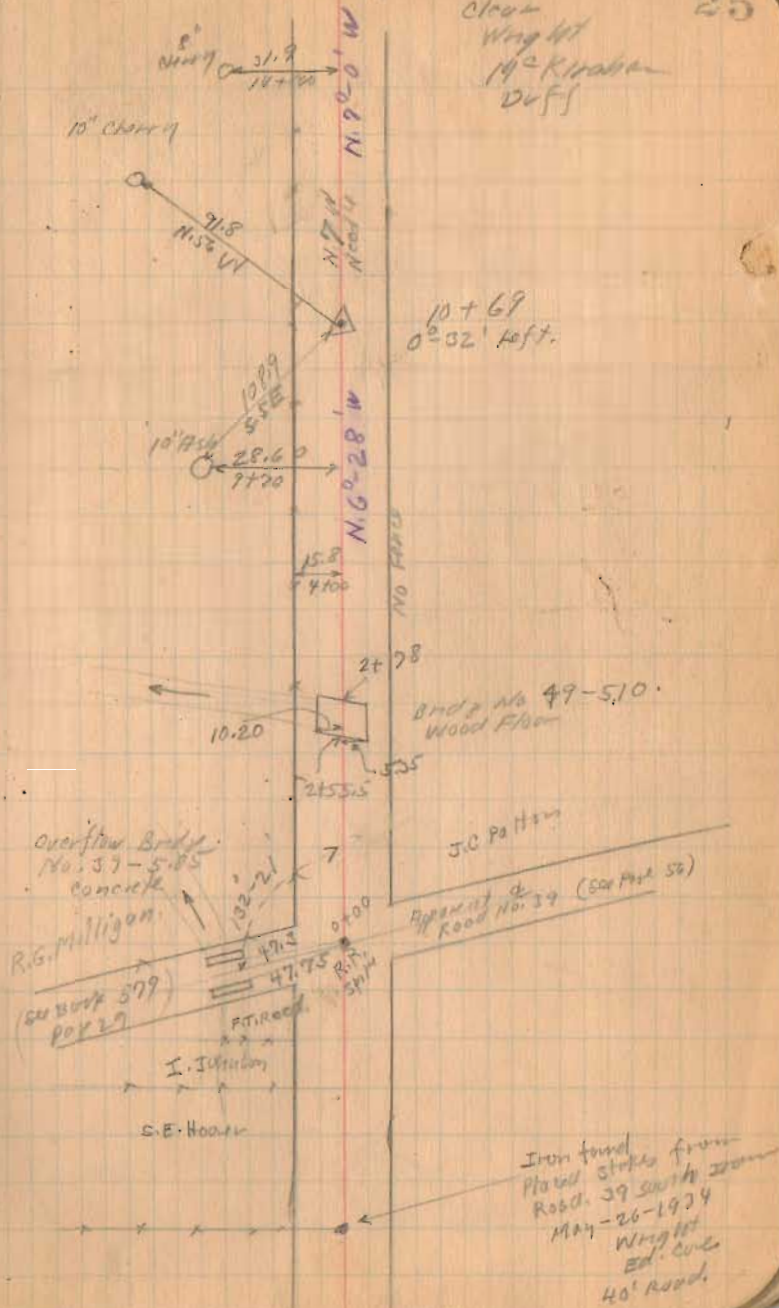

Road. 49

26

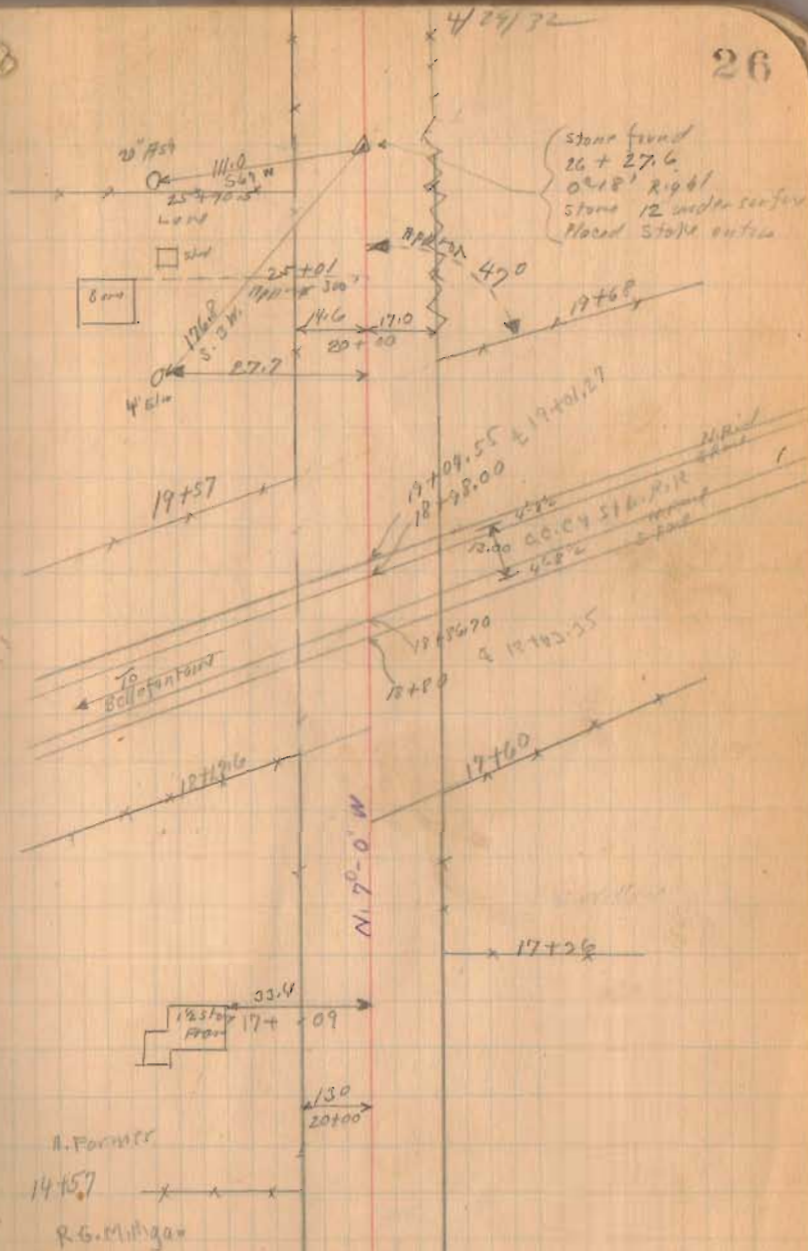

(1371)

INDEXED ON MAP

Road 49

1371

INDEXED ON MAP

4/28/32

27

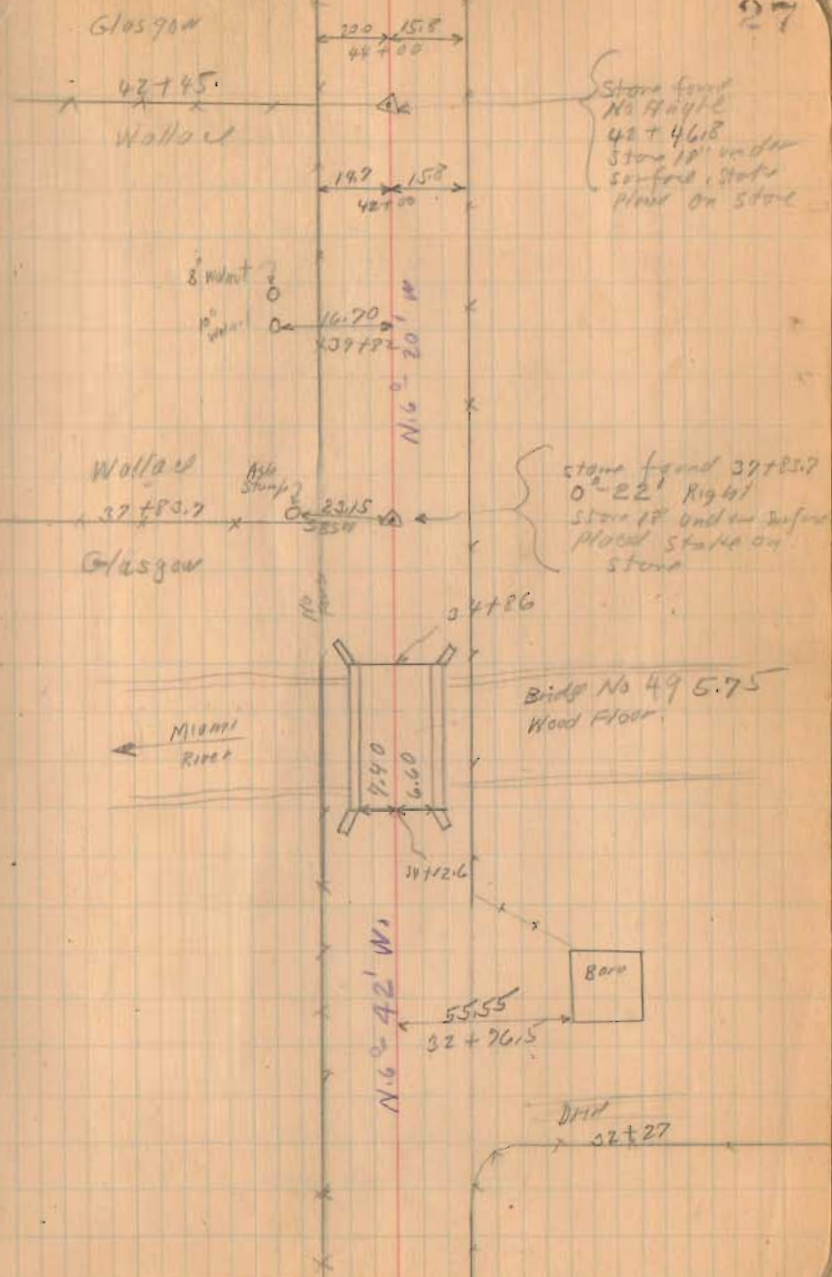

Road. 49

1371  
INDEXED ON MAP

4/29/32

28

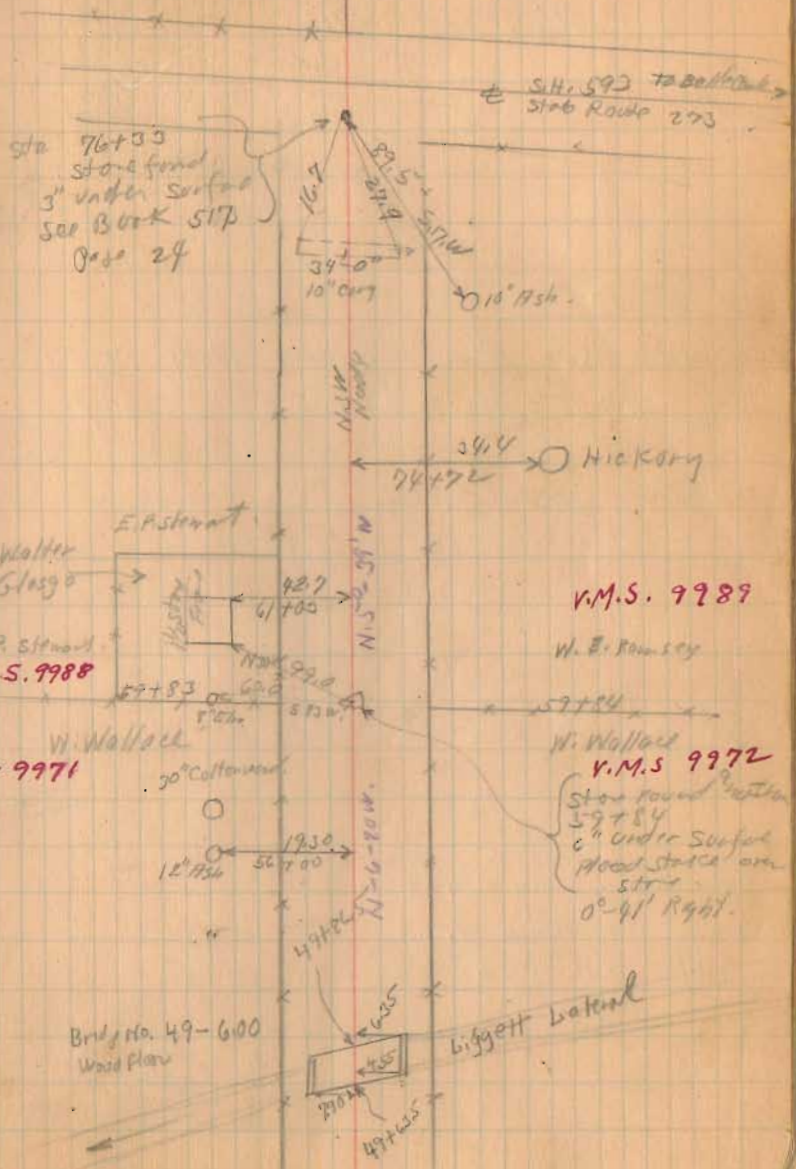

Road 106  
Richland Twp

40' See Road Record No. 1 Page 160

stakes placed 20' from E for 40'  
road sta. area To 16+88.66  
From sta. 16+88.66 To 57+57 No stakes placed

From sta. 243+38  
R/W Plan L-13  
S.H. 570

(1872)  
INDEXED ON MAP

May 2-1932  
John Cook  
Wing Lt  
M. K. ...  
Duff

29

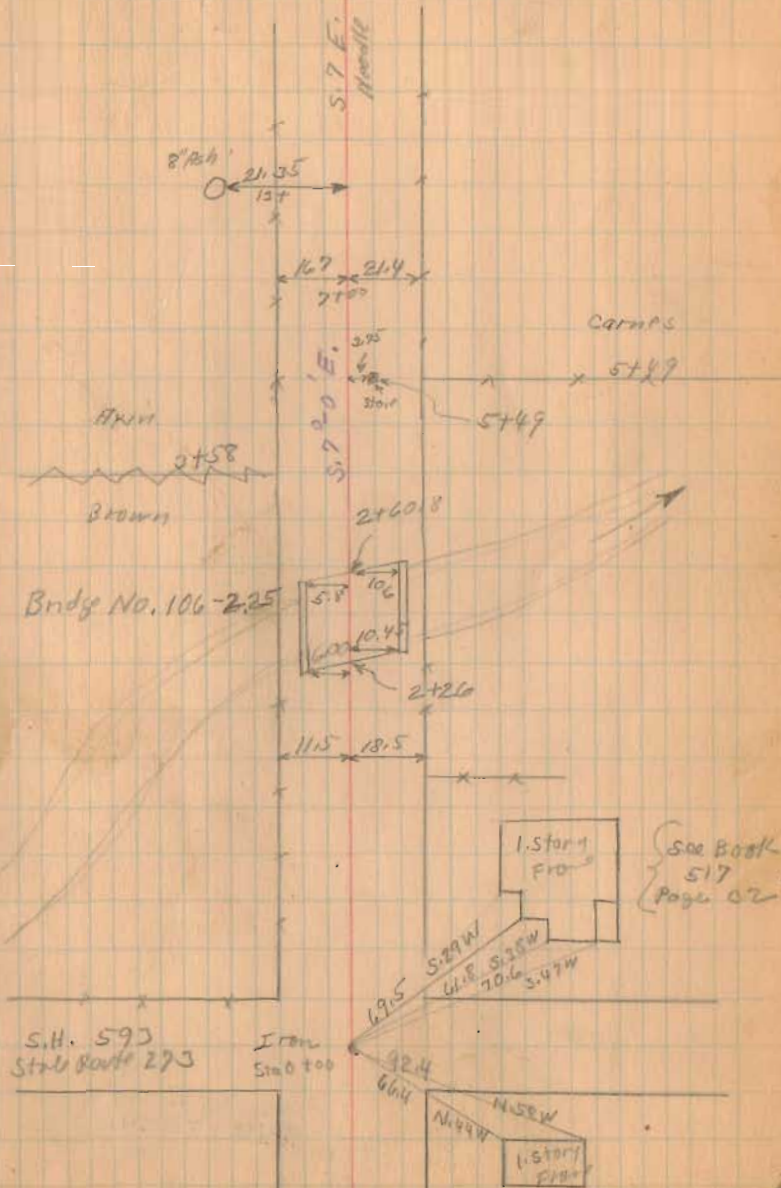

Road 106

See Book  
596  
Pages 65-67

1372

INDEXED ON MAP

5/2/32

30

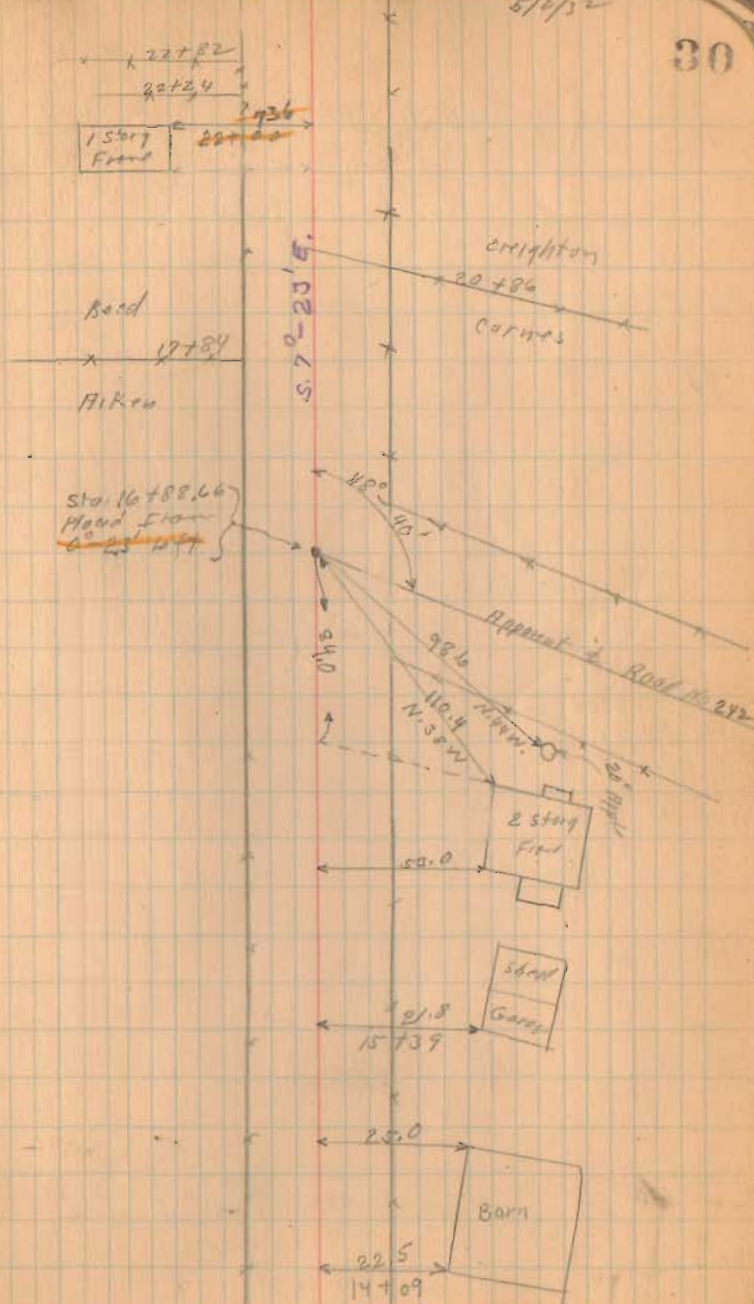

Road 106

see Books 596  
Pages 65 to 67

(172)  
INDEXED ON MAP

{ See Kirk Survey  
Book 390 Page 5 }

4/2/32

31

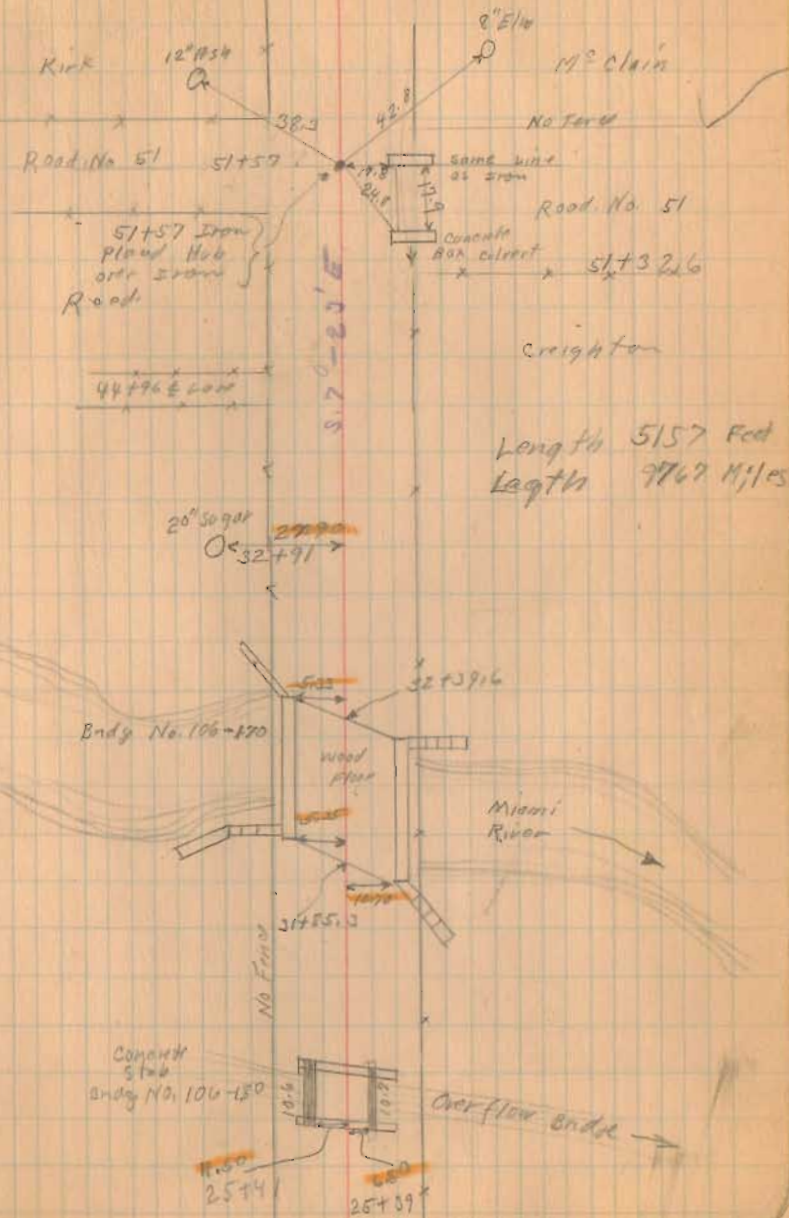

Length 5157 Feet  
Length 9767 Miles

Road 107 (Fairview Pike)  
Richland Twp.

40' Road

See book 307

Staked from N. To S in order  
to follow old Stationing.  
Commissioner's journal N. Page 190 June 1911

1873  
INDEXED ON MAP

Mar 3-1912  
Clear Lake  
Wright  
M<sup>c</sup>Kivela  
D. S. I.

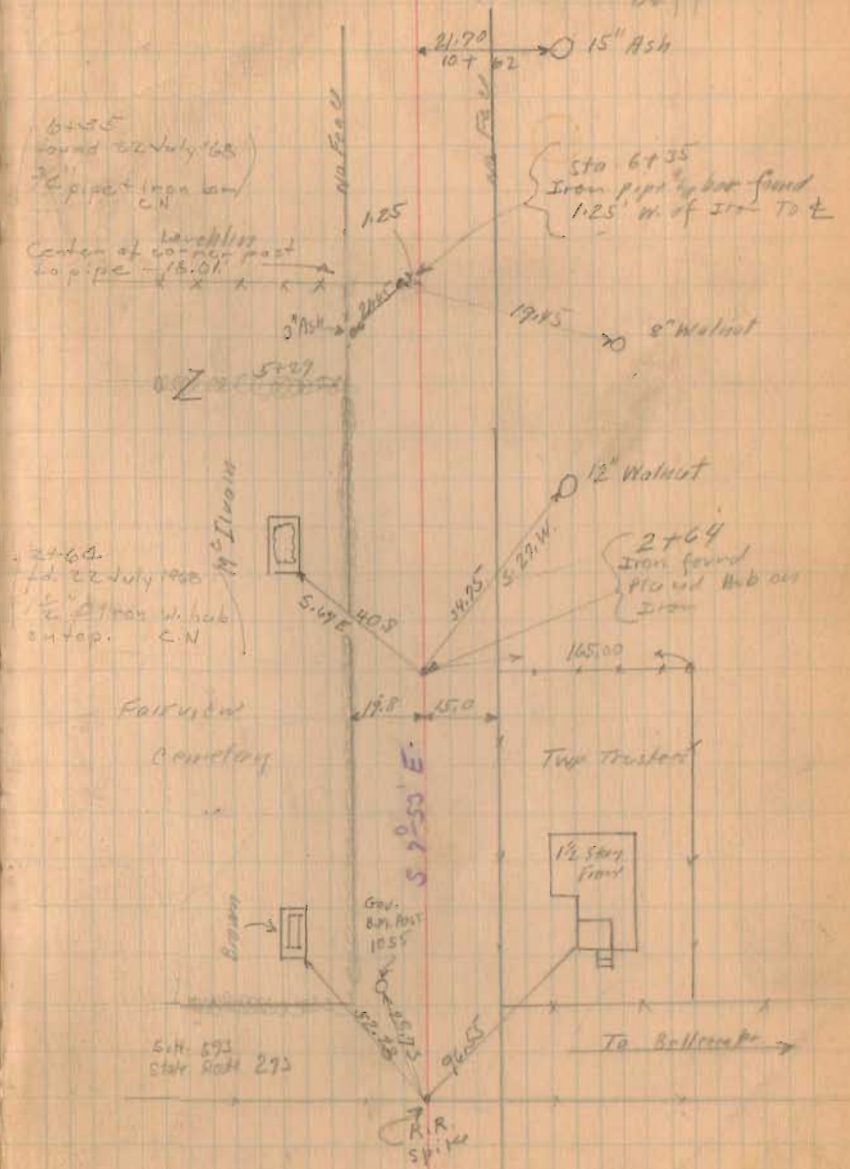

6+35  
found 22 July '68  
3/4" pipe (iron and  
C.N)

Center of corner post  
to pipe - 18.01

2+64  
fd. 22 July 1900  
1/2" Iron w. hub  
on top. C.N

Sta 6+35  
Iron pipe by bar found  
1.25' W. of Int. To E

2+64  
Iron found  
Placed hub on  
Iron



Road 107

(873)  
INDEXED ON MAP

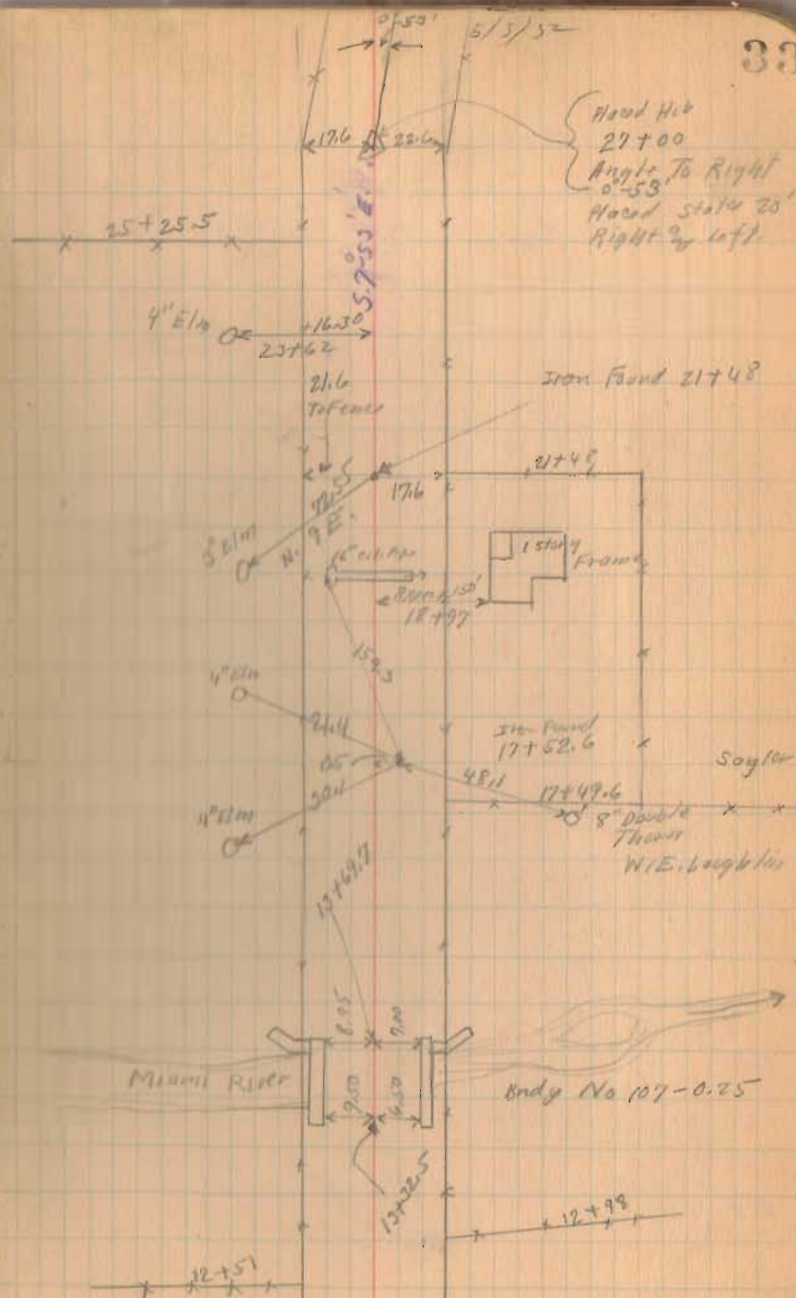

Road 107

1873  
INDEXED ON MAP

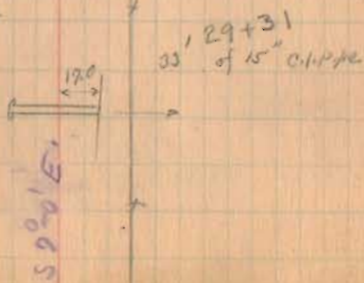
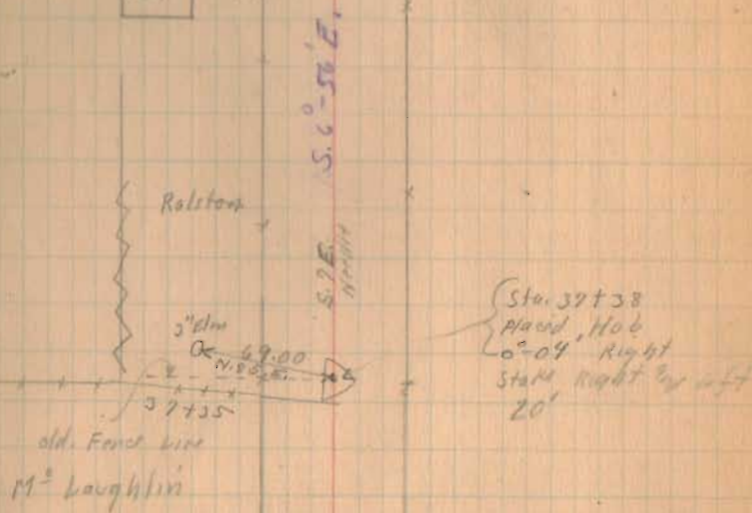
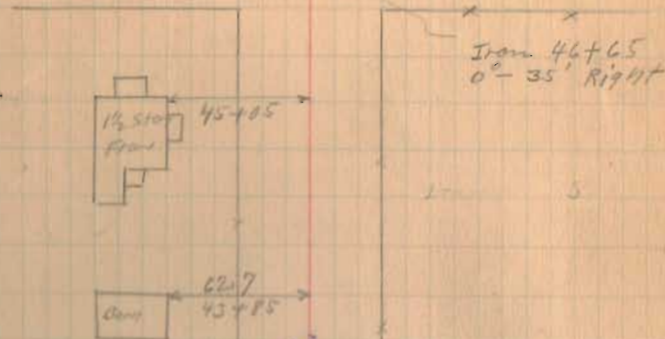

Road 107

(1073)  
INDEXED ON MAP

5/3/52

35

71+18.5  
Found Iron  
12' 01' left

M<sup>c</sup>Kirahan  
74+20.5

Keys

59° 20' E

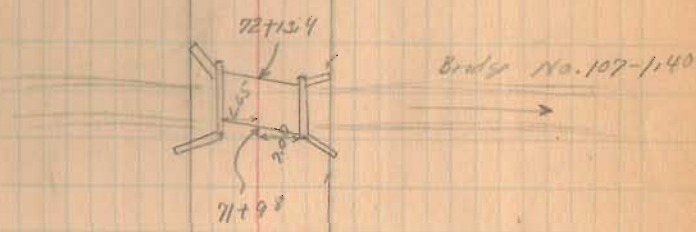

15" Hickory  
25.65  
62+1.5

4" Oak  
61+9.5

51° 6' 21' E

4" Oak 58+34

R.R. Spikes  
Top of 754  
Sleep  
21.9  
57+12

Road 107

(1073)  
INDEXED ON MAP

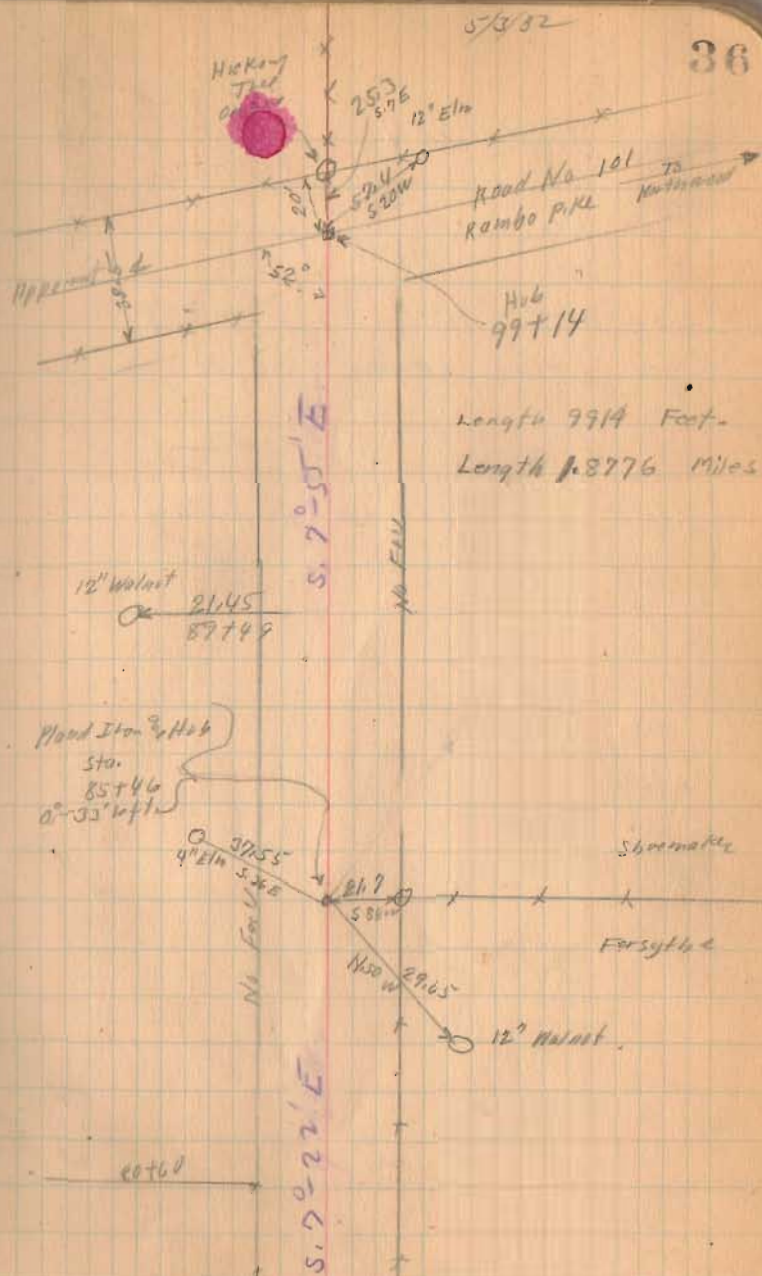

Road. 254  
O'Connor Road  
Richland Twp.

{ see Book 500 Page 7<sup>9</sup>/<sub>8</sub>  
for old survey Before change

Stakes placed 25' from  $\perp$  for a 50' Road

1374  
INDEXED ON MAP

May - 4 - 1932  
Rainy  
Wright  
McKerahan

37

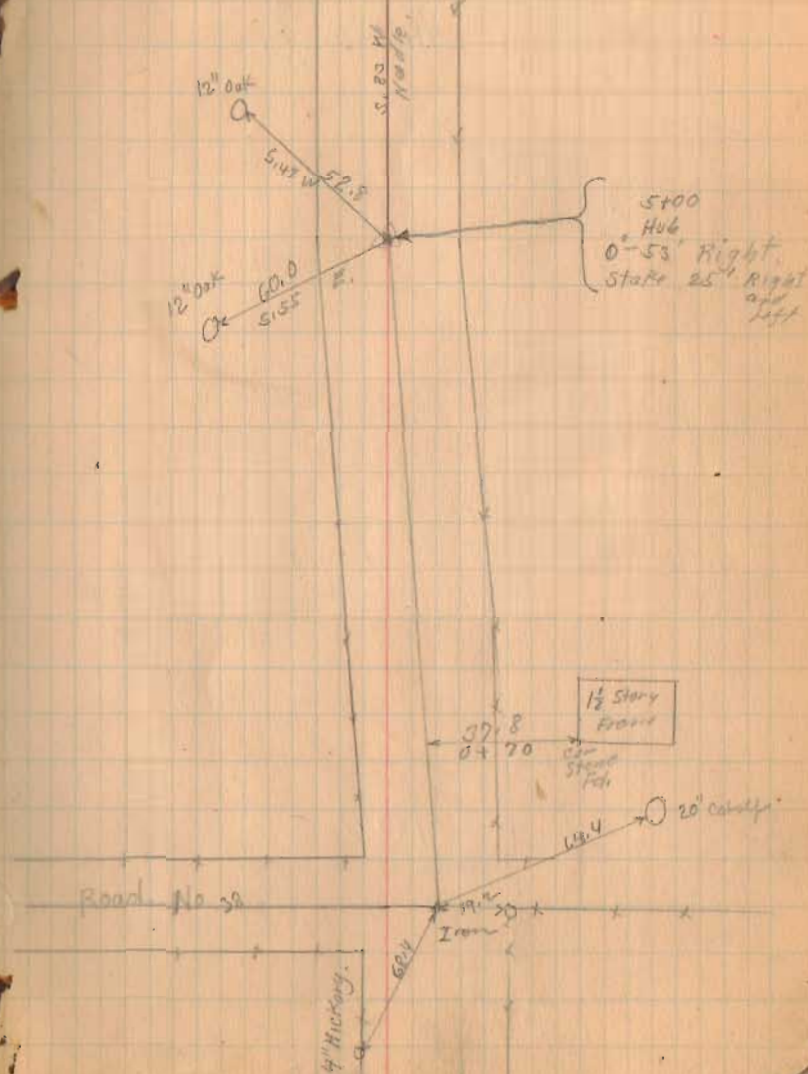

Road 254

See Print J-6 for Lots  
in O'Connor's Allotment.

(1374)  
INDEXED ON MAP

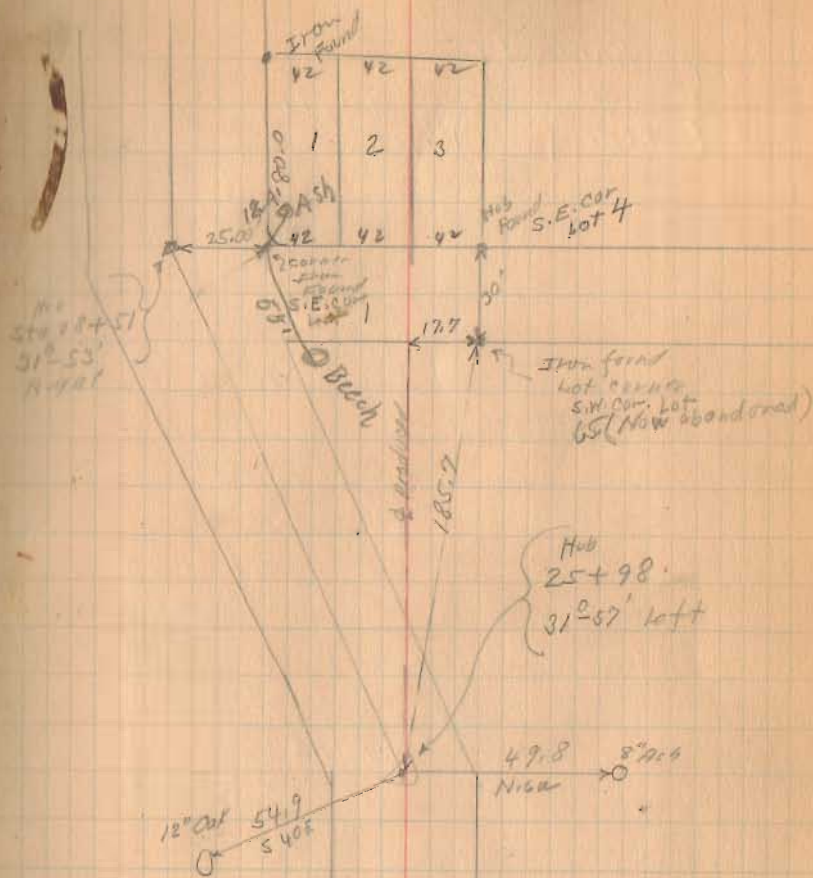

Road 19  
Bookscreek Twp.  
Perry Twp.

No record of well on  
this road from road No 8 <sup>Sta 9121</sup>  
to S.M. 236

No stakes placed from 0+00 to 29+20.4  
From 29+20.4 to S.M. 236 stakes  
placed 25' from & for 50' Road.

Aug. 25, 1902 Placed stakes 0+00 to  
29+20.4 25' from & for a 50' road.  
Warm - Windy Wright  
W. Feltz

8+00

Stakes set for Monuments

Jan - 11-1904 25' from & for 50' Road,  
Sta 0+00 to 64+90

2+00

1325

INDEXED ON MAP

May 9-1902  
Raining  
Wright  
M. Korman

39

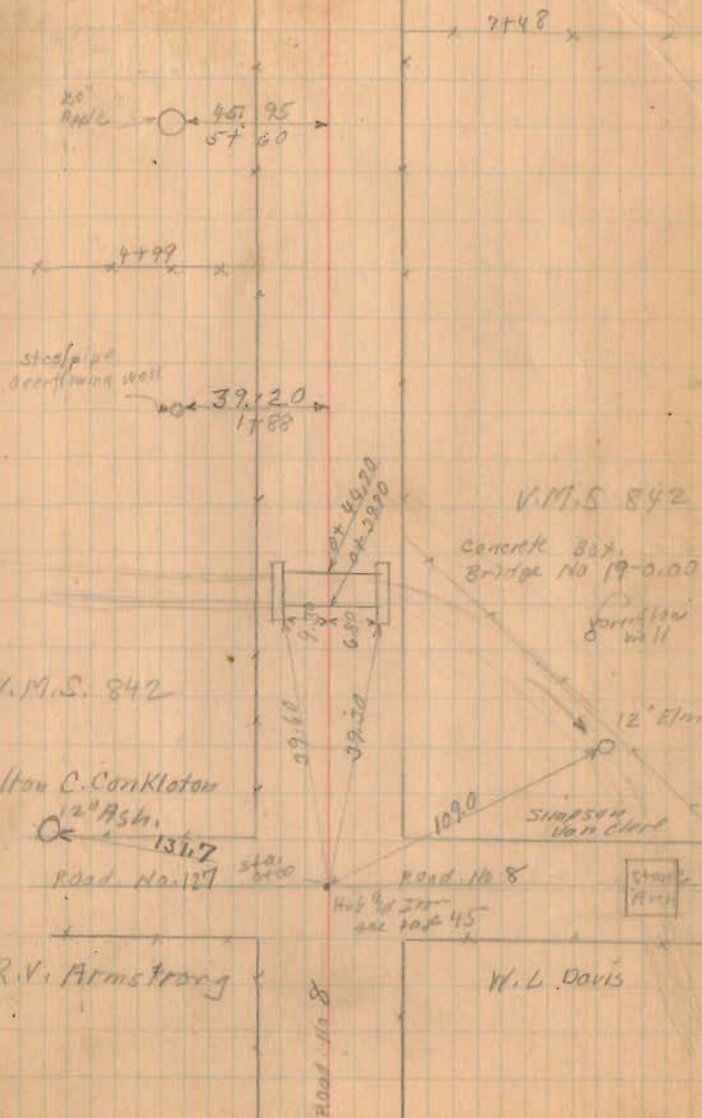

Road. 19



32700

29720.4

Township line (special)

21700

14700

1325

INDEXED ON MAP

40

5/9/32

Smith & Bookesack Tap

Smith & Bookesack Tap  
(No Feas)

Perry Tap

(Placed Hub  
at Tap  
1/22/57)

29720.4

Found Stone  
Mark 1/2 Brick  
on top

NO Angle

Stake 25 Right

872+53

(1000 Hub  
31765.00  
(249.80 from store)  
1759' Left  
Stake 25 Left-Right

old

Bookesack Tap

No Feas sight of  
old face

Perry Tap

(Set Concrete  
posts at Tap Line  
Oct. 7, 1932.

Wright  
M. Kirshen) 2707.515

2 Elm  
Doubtful  
24763

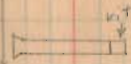

19794  
16 C. H. P. P.

19724

base

19714

284  
17737  
20' oak

W. L. Smith dir

14721.5

Milton C. Cran Keton

N 7-46 E

N 7-39 E

(Hub  
14762.5  
Stake 25 Right  
0-07' Right  
New 0-07' 24



Road 19

44700

41700

38732

36700

1375

INDEXED ON MAP

May 10 1952  
Primary location  
Wright  
M. K. ... 41

Jan 26 1954  
Clear  
Wright  
C. ...  
Dugan  
Mill  
Rathfield

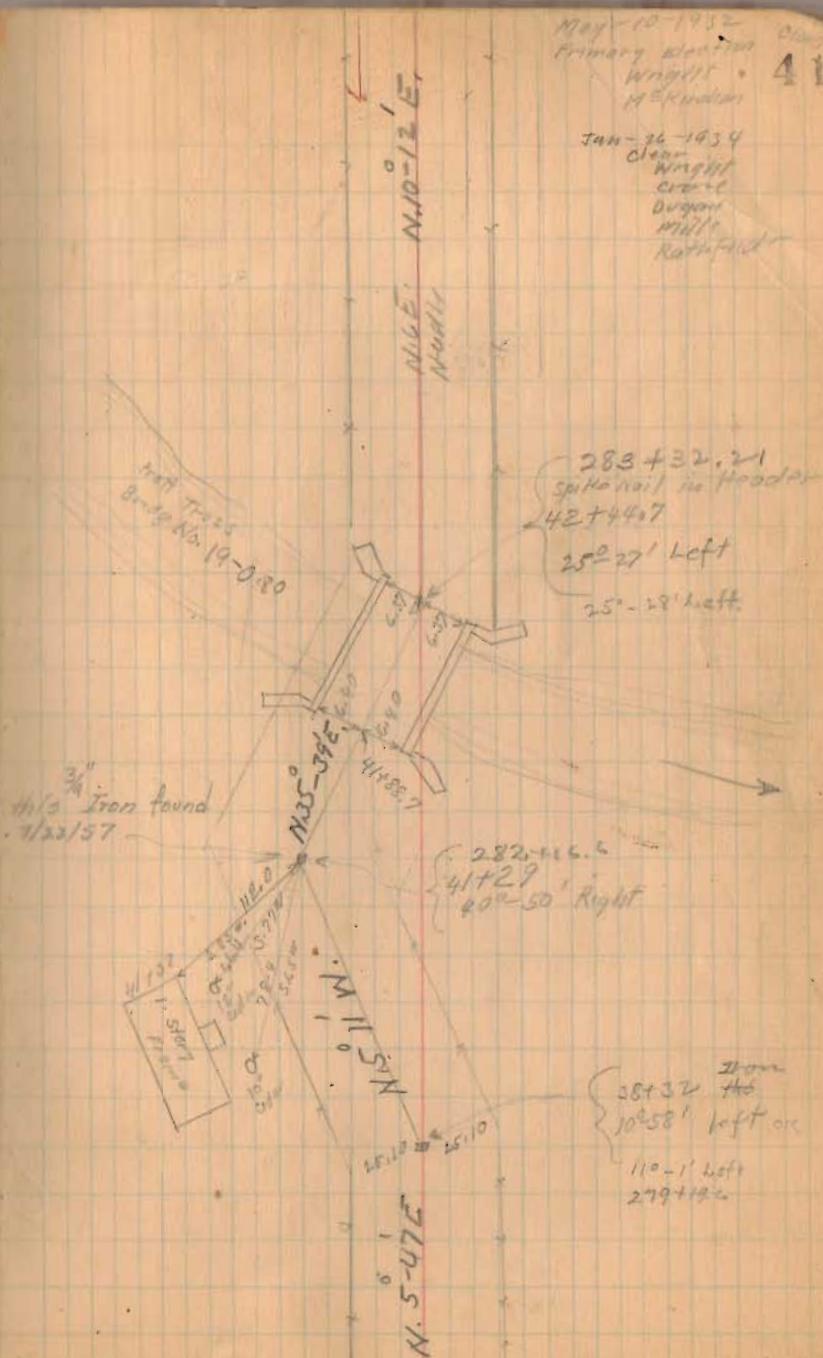

Road 19

64700

58700

51700

1326  
INDEXED ON MAP

5/19/32  
1/26/34

42

V.M.S. 5288

Emma C. Bell

← To Belington  
To West Mansfield →

Simpson Van Clere

V.M.S. 842

N. 9-42 E

45' stakes

Iron  
Sta. 64+90  
0°-30' Left

Sta. 37+02 S.H. 236  
See Book 312 Page 13

305+76.45

Susan H. Watkins



S.H. 236 47  
State Route 68

Simpson  
Van Clere

V.M.S. 842

N. 10-12 E

50' stakes

10' stake  
250'  
54+58

(Continued in Book 572 Page 44)

Road No. 8

Perry Twp.

( For road 8 previously staked  
See BOOK 524.  
( Time Page 80 )

No stakes Flood Sta. 0+00 To 12+86  
Sta. 12+86 to 31+99 stakes placed  
on West (left) 30' from & for 60' Road.

Jerusalem Extension Pike See Pike Plat  
Book page 43 60' wide

Free Turnpike record No. 2 Page 137  
60' wide June 1870

10+75 Left Only

9+50 Right Only

5+00

1+00

stakes for Manneets 30' from  
&

INDEXED ON MAP  
1376

May - 11 - 1932

Windy

43

Wright  
McKenna

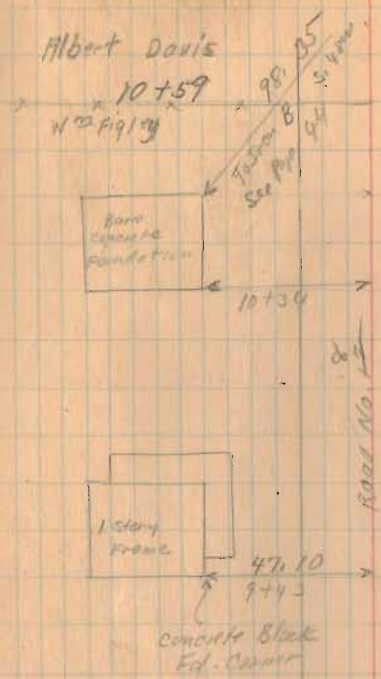

April - 12 - 1934

Windy - Snow  
Not a very  
Nice day

Wright  
Mills  
Rathfield &  
Richards on  
Henry

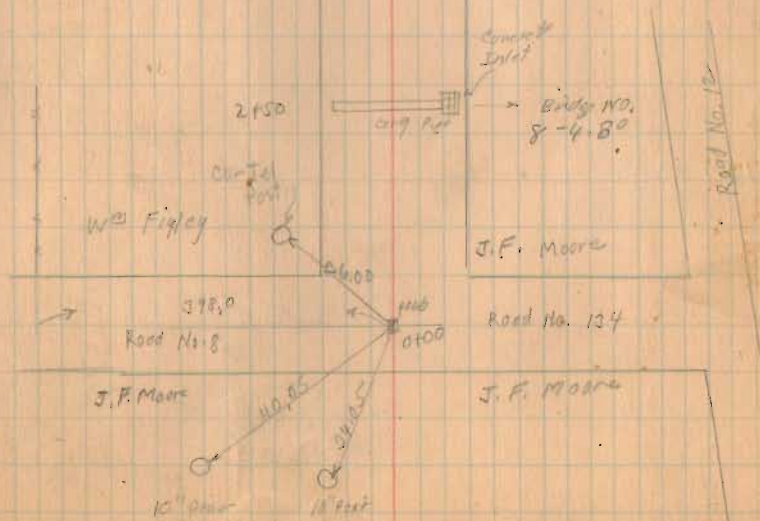

Road No. 8

Day for 200  
No Lock

30+00



24+00

Floyd Level  
Albert Davis

18+00

13+00

Iron in Box  
Vol. 62  
432 Pgs.

1396  
INDEXED ON MAP

5/11/32

4/12/34.

44

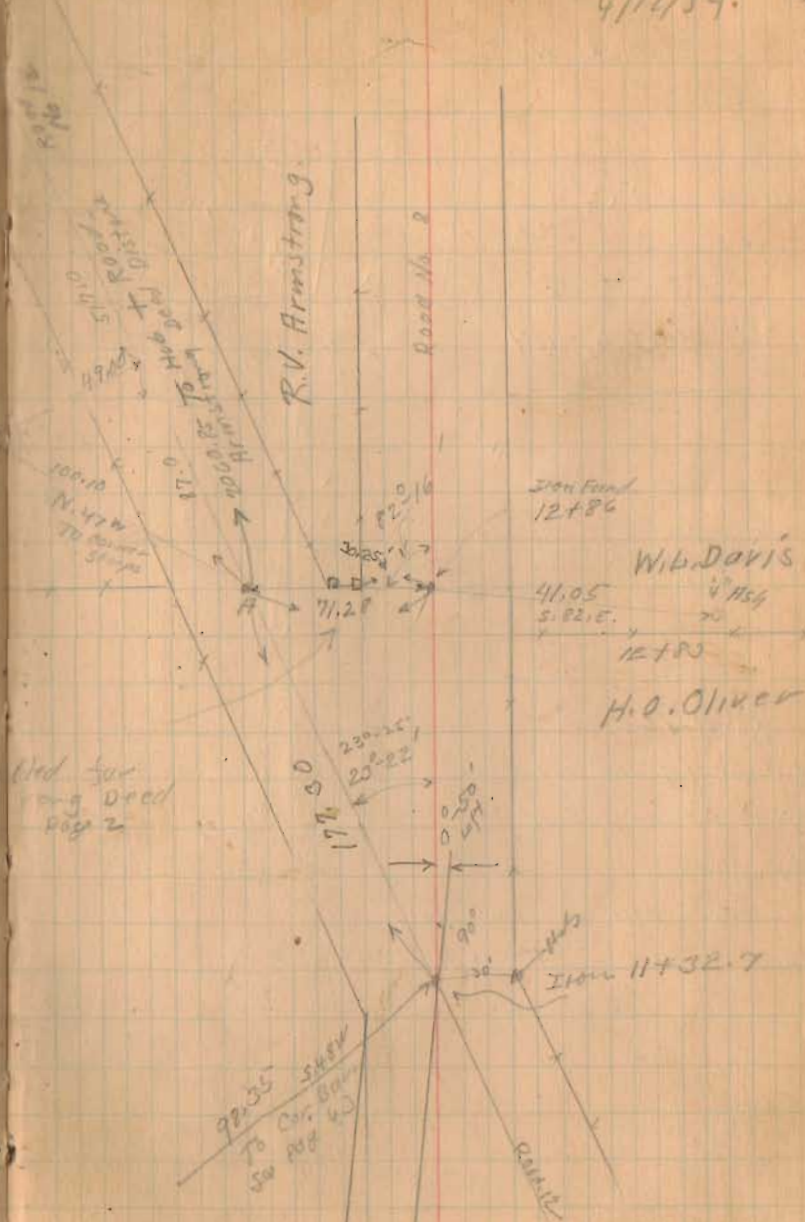

Road No. 8

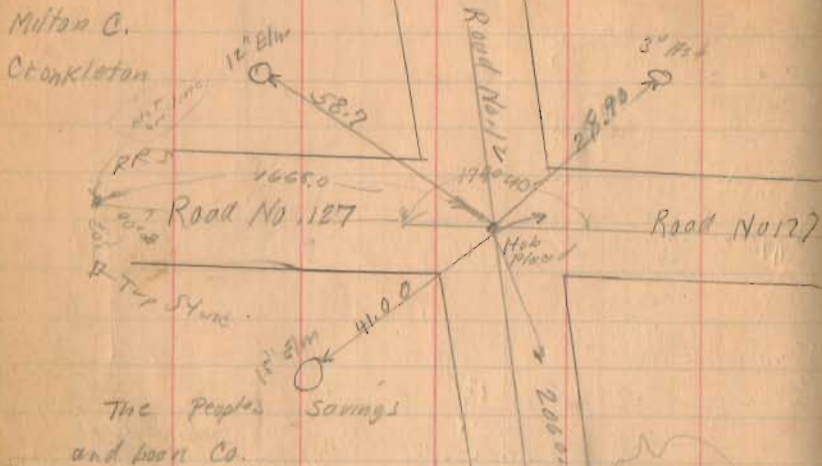

Milton C. Cronkleton

Road No. 127

Road No. 127

The Peoples Savings and Loan Co.

Road 12

East Liberty - Walnut Grove Pike Pike Plat Book

Page 66

Free Turn Pike Record No. 7

Page 492 48' Wide

Road No. 12. Starts Sep on W. side of 24' wide & 1934

INDEX 1376

Milton C. Cronkleton

Restored for Monuments April 12 1934 Saw - Wind Wright Mills Roth G. W. Richardson Henry

Simpson Van Clere

To West Hand road No. 8

W. L. Davis

H. L. 31+99 3' x 1/2" Part of Sample blade See Page 37 for Witness

287.70 Armstrong Road Dist. Vol. 6289

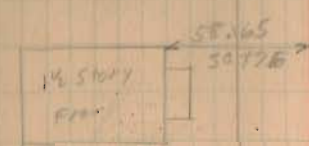

N. E. Nordia

Road No. 2

Stakes 33-35-37-39 etc.  
North stake Painted Numbers  
South stakes Not Numbered

49+00

43+00

37+00

34+00

1376

INDEXED ON MAP

Bridge  
No. P-5180



Aug-17-1922  
Nine Day 46  
Wright  
John H. Houtz  
F. Green  
John Johnson

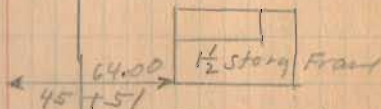

The Peoples  
Savings & Loan Co.

W. L. Davis

35 To 36 Long  
Station 200

Copy Map  
Station 200  
33125  
No. P-5110

Kent, W. 17  
(Pay 39 78 42)

331+99.69  
500 Pay 38  
45 Road No. 2

Road No. 127

Road, No. 8

80+00

78+00

70+00

66+00

60+50

Right Only

60+17.6

Left Only

59+80

Right Only

55+00

1376

INDEXED ON MAP

8-17-33

4/12/34 47

Millard H. Bell  
plot

Millard  
H. Bell  
plot

Road No. 13

Road No. 13

(See Burk 501 p. 46)

Simpson  
Van Cleve

Fred Van Cleve

Bridge  
No. 8-6.05

Mill  
Creek

to 60+17.6  
store  
68+54 0'-08" Left

Fred Van Cleve

60+17.6  
The Peoples  
Savings & Loan Co.

5' 2 1/2" m

27.1  
57+64

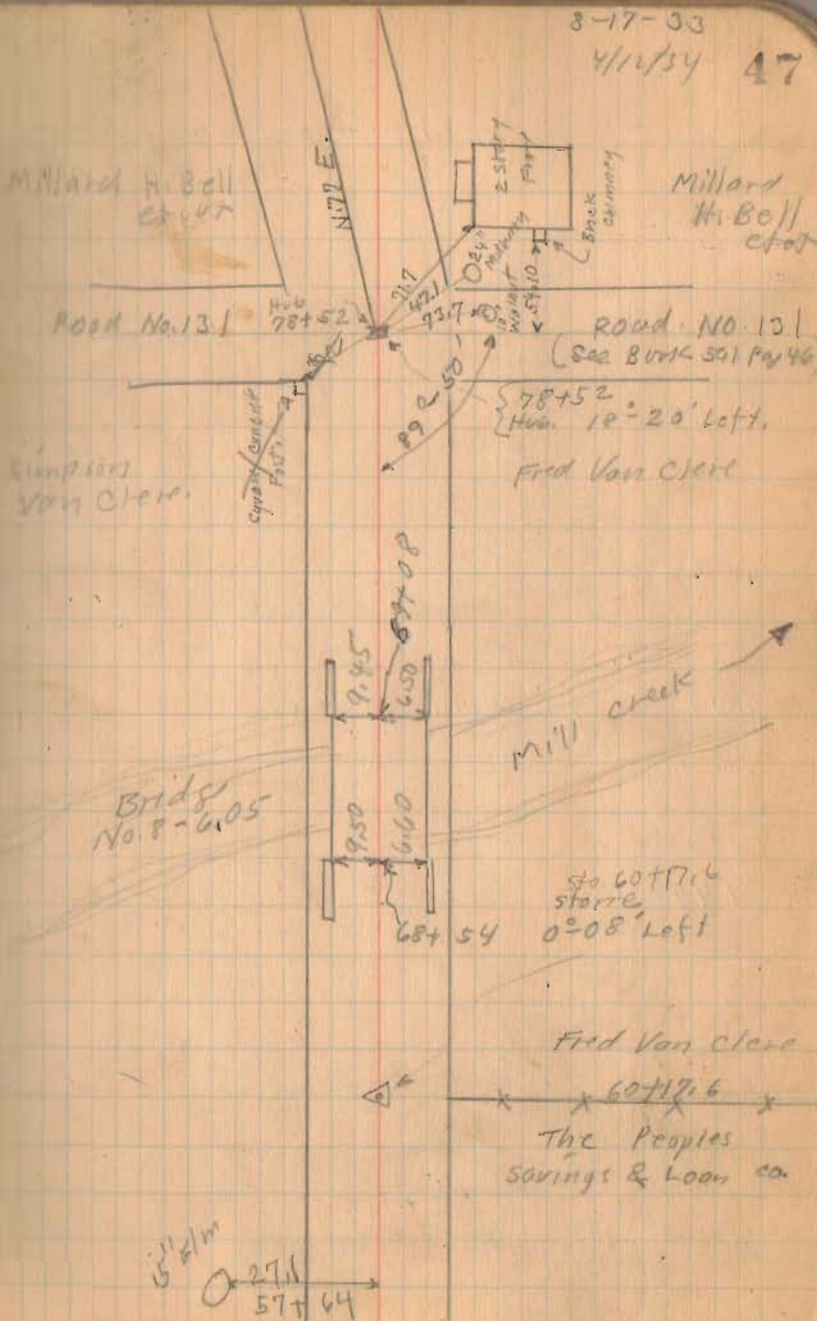

Road 8

118+00

111+00

106+00

101+80

90° from for site.

94+00

84+00

1326

INDEXED ON MAP



Dug for  
stone  
No luck

Aug-18-1932  
Wright  
John Montgomery  
F. Green  
John Johnson

4-7-34

Actna Life Ins. Co.

107+19

Bertha Johnson

Melvin Watkins

N. 108 E

Millard H. Bell

N. 80 E

101+80

1" I. Pipe found  
8" - 15' Right

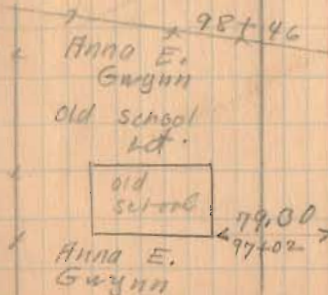

Bertha Johnson

Lane

96+11

Millard H. Bell

Dug for  
stone  
No luck

Millard H. Bell



Road No. 8

139+00

131+00

125+09.4

1376

INDEXED ON MAP

(Continued on Page 70)

139+70

1" Iron  
No Angle

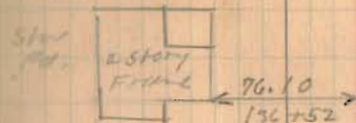

Dug for store  
No fuel

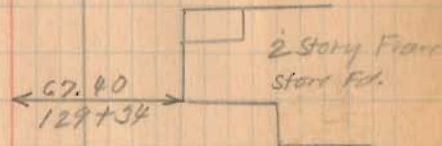

Frank & Anna Gwynn  
No Fence

Aetna Life  
Ins. Co.

N. 70 E.



125+09.4

Placed 1" Iron 26' Lane  
72-39' left

4" 00' 14"

Gwynn

125+09.4

Aetna Life Ins. Co.

878-33  
472-34  
Jessie M. Houser

49

Road No. 132  
(See Book 561 Page 51)

Anna & Frank Gwynn

Road 29  
Monroe Twp.

(Continued from Book 552 Page 73)

Stakes Flood 20' from E for a 40' Road.

1369  
INDEXED ON MAP

March 28-1932

Cool  
Wright  
J. P. Kuster  
Duff.

50

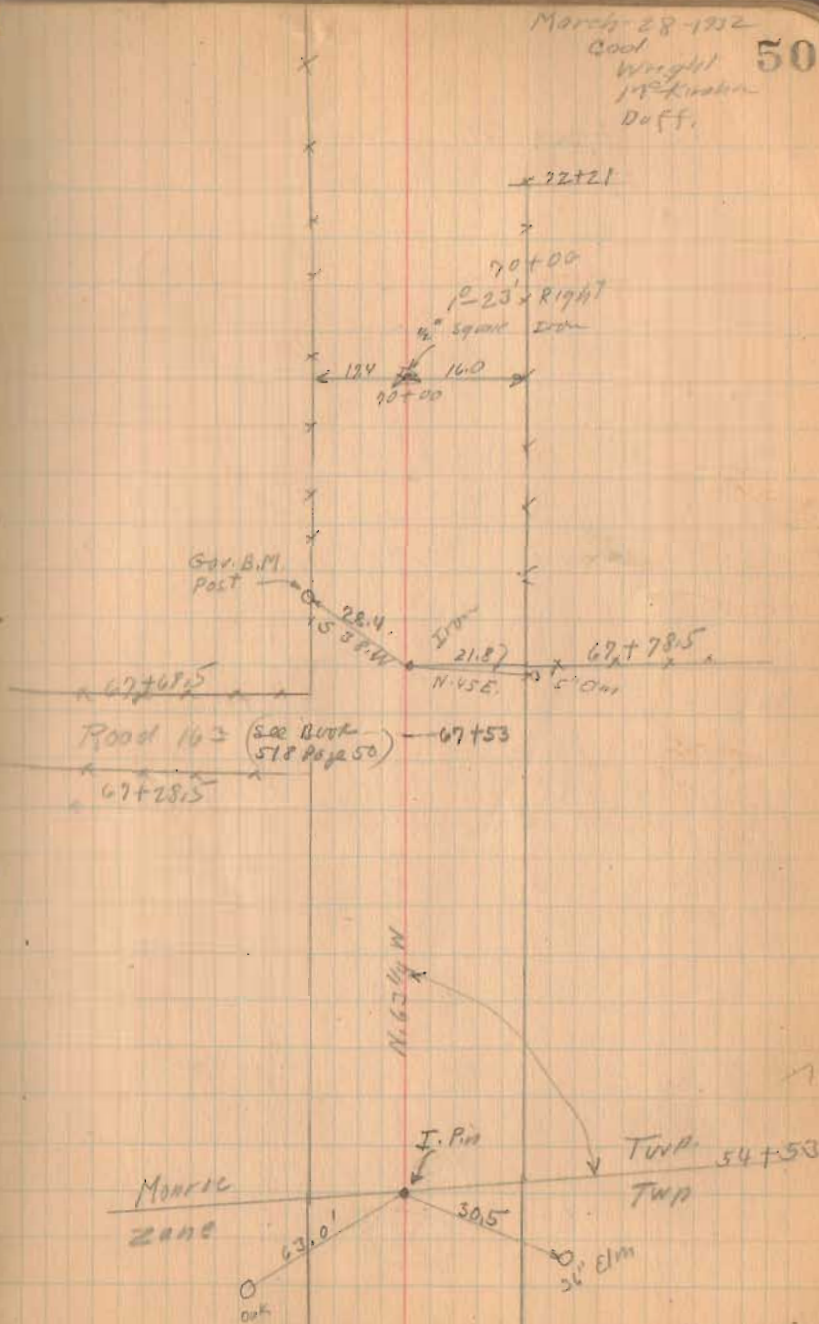

Road No. 29

1369

INDEXED ON MAP

3-28-32

51

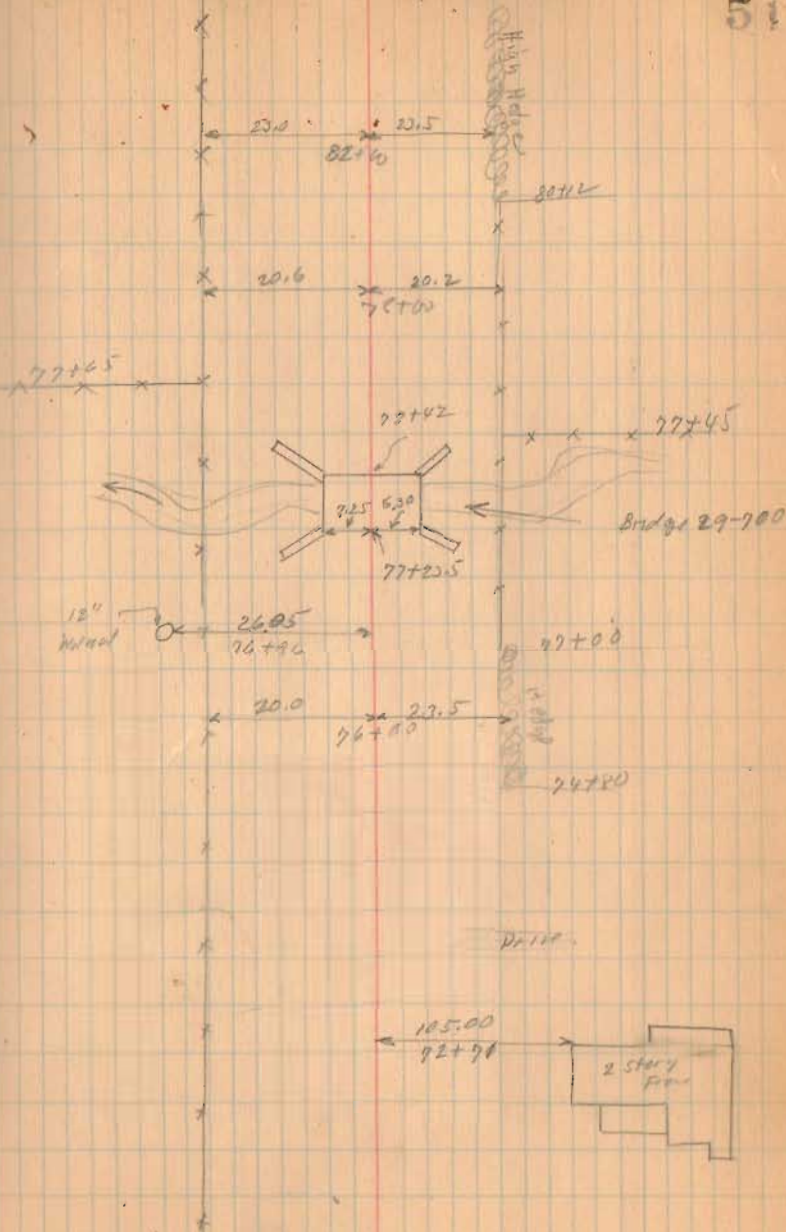

Road No. 29

3-28-32

52

91+37.6

18.8 18.0  
96+0.0

91+58

(No Fence)

59.2 Cedar Trees  
90+57

Point 125'  
90+02.5

1.5 Story Frame

90+10

89+95

89+12

18.6 24.0  
88+20

85+78

10" Walnut 23.6  
85+69

Iron  
87+00  
0° 47' left

1369

INDEXED ON MAP

Road No. 29

3-28-32

53

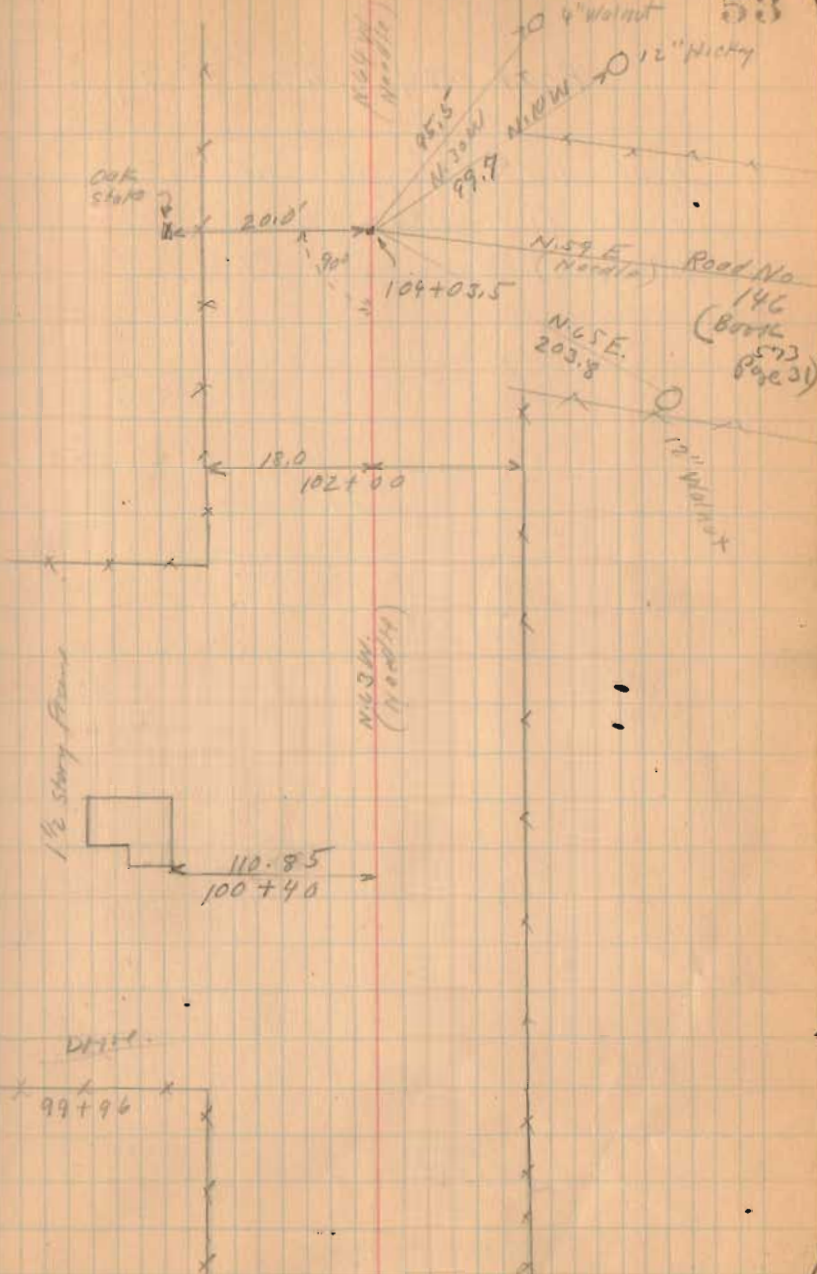

(1269)

Road. 39 Richland Twp.

50' { Huntsville - Bellecenter Pike  
 Record filed with Road. 39  
 Pike plat Brk 90x 57

1380

INDEXED ON MAP

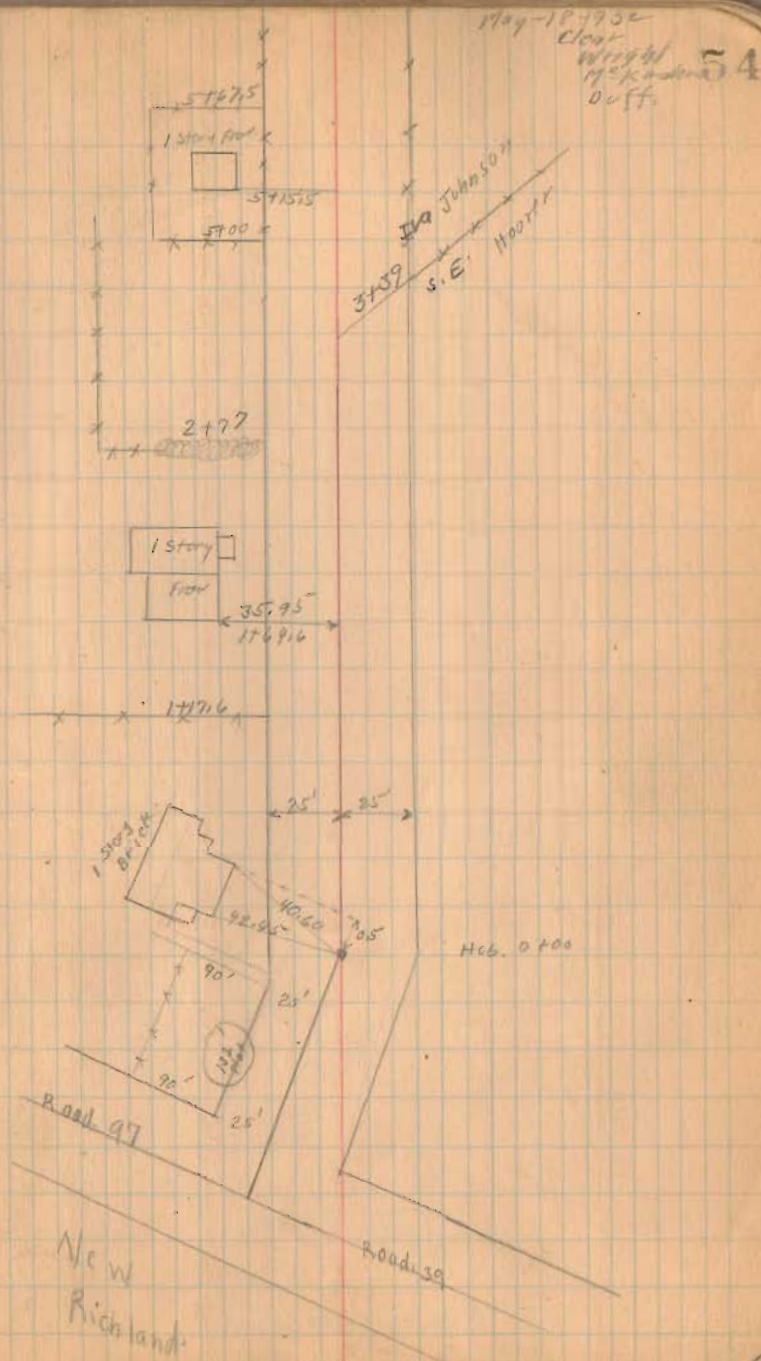

Road. 39

1380

INDEXED ON MAP

5/18/32

55

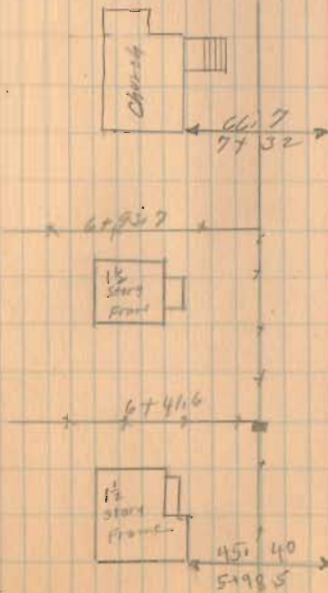

Road. 39

See Page 66 for Road 39  
Near Bellecenter.

See Book 579

1380

INDEXED ON MAP

J.C. Patton

Road 49  
(See Page 25)

R.G. Milligan

5/14/52

56

W. W. Fry

31 + 65.45  
R.R. Spite

F.T. Road.

Bridge No 39-5.85

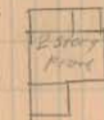

28.40  
19'

19.6  
16 + 10

23.0  
12 + 10

F.T. Road.

12 + 66

Johnson

Iva.



Road 118  
Rushersck Twp.  
Pugh road

45' Sta To Sta  
40' Sta To Sta

stakes Placed  $22\frac{1}{2}$ ' from  $\&$  for 45' Roads

Stakes set 1-3-5-7-9 etc.

Rushsylvania Pike (Road No. 9 to  
Ansley Road (Road No. 20) 45' Road  
Remainder of road 40'  
Pugh road Commissioners Journal  
R Page 209 May-1916

1378  
INDEXED ON MAP

May-17-1932

Fine Day  
W/ght  
M. Exposed  
Duff.

57

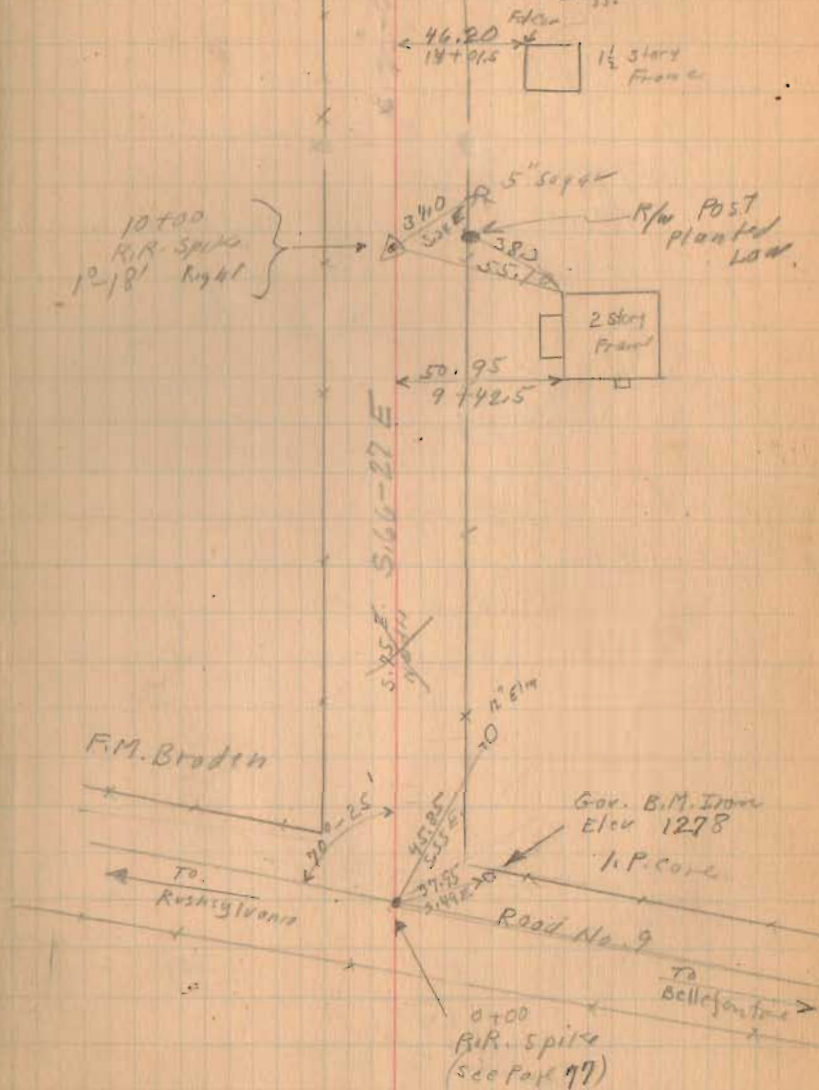

Road 118

1+00	} Monuments Set May-24-1932	} M. K. ... Duff
10+00		
17+00		
28+00		
31+00		
35+00		

1378  
INDEXED ON MAP

5/17/32

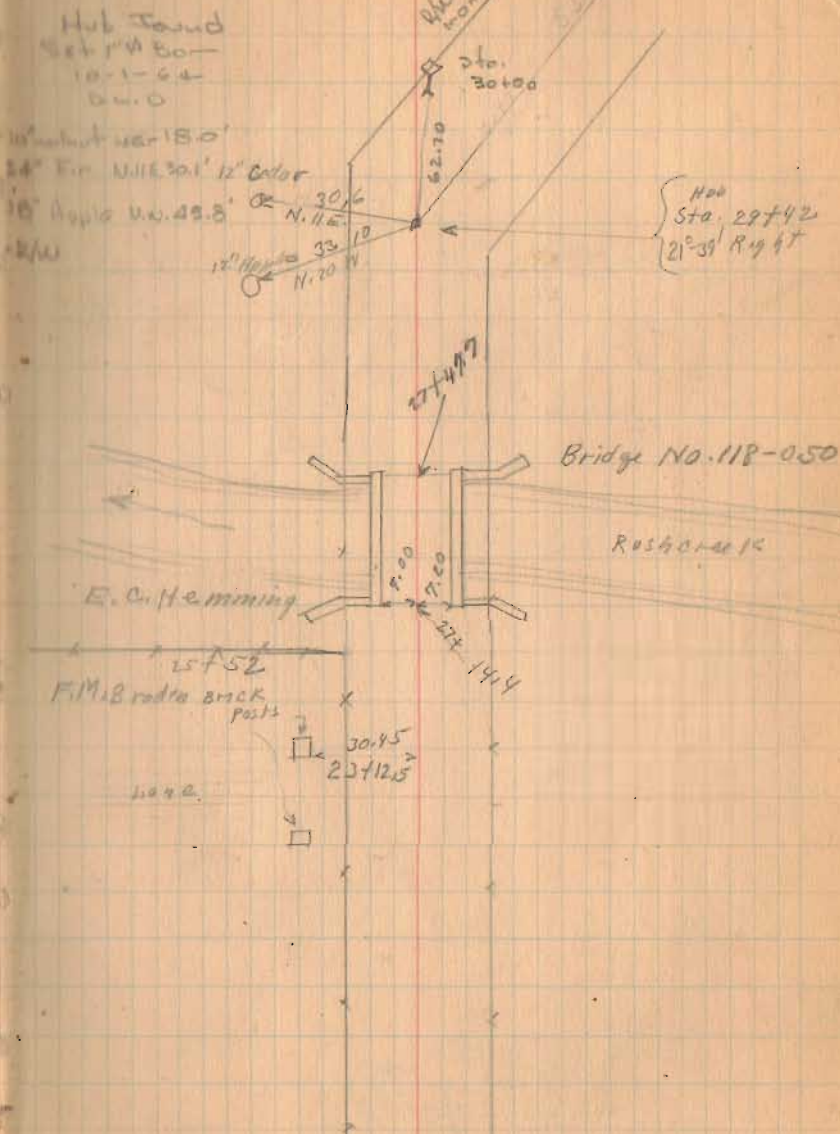

Road No. 118

5/19/32

59

Continued in Book 314 Page 51

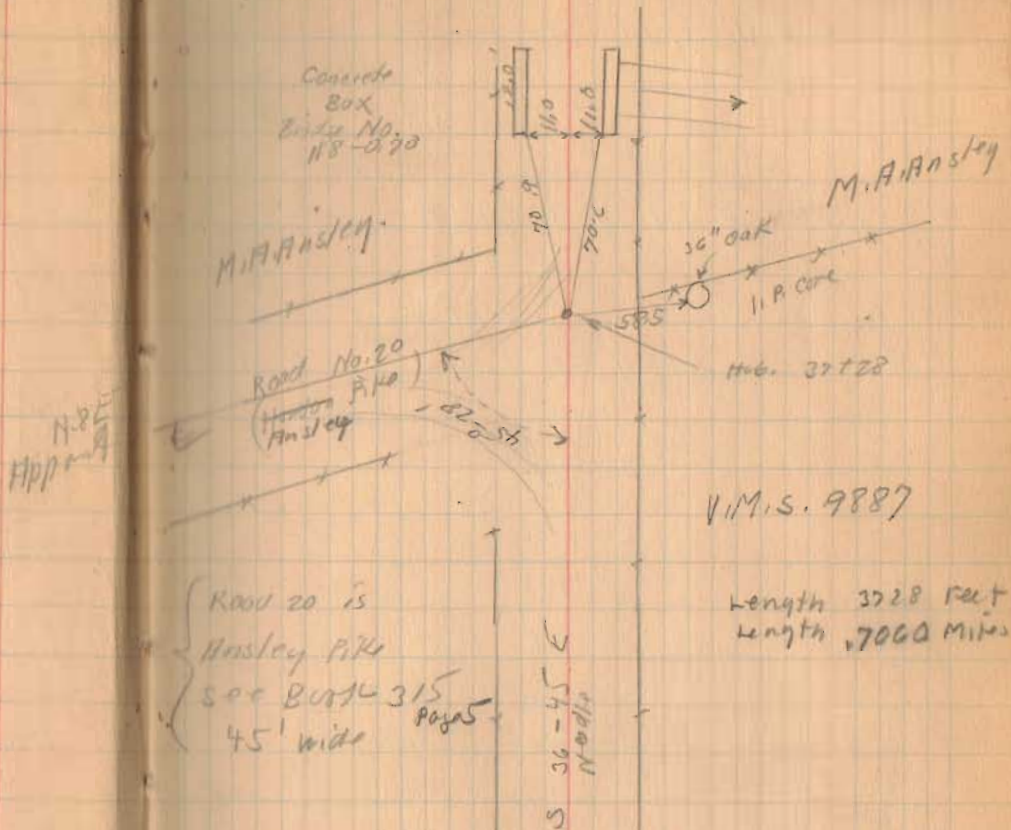

Length 3728 feet  
Length 7000 Miles

1378  
INDEXED ON MAP

Road 61  
Washington Township

Stakes placed 25' from  $\frac{1}{2}$  for 59 road

60' Road see Commissioners  
Journal No. 4 Page 135

Stakes started at Iron Sta 302  
Stakes placed each 200'  
Note this would make stakes  
different from true stationing.

1425

INDEXED ON MAP

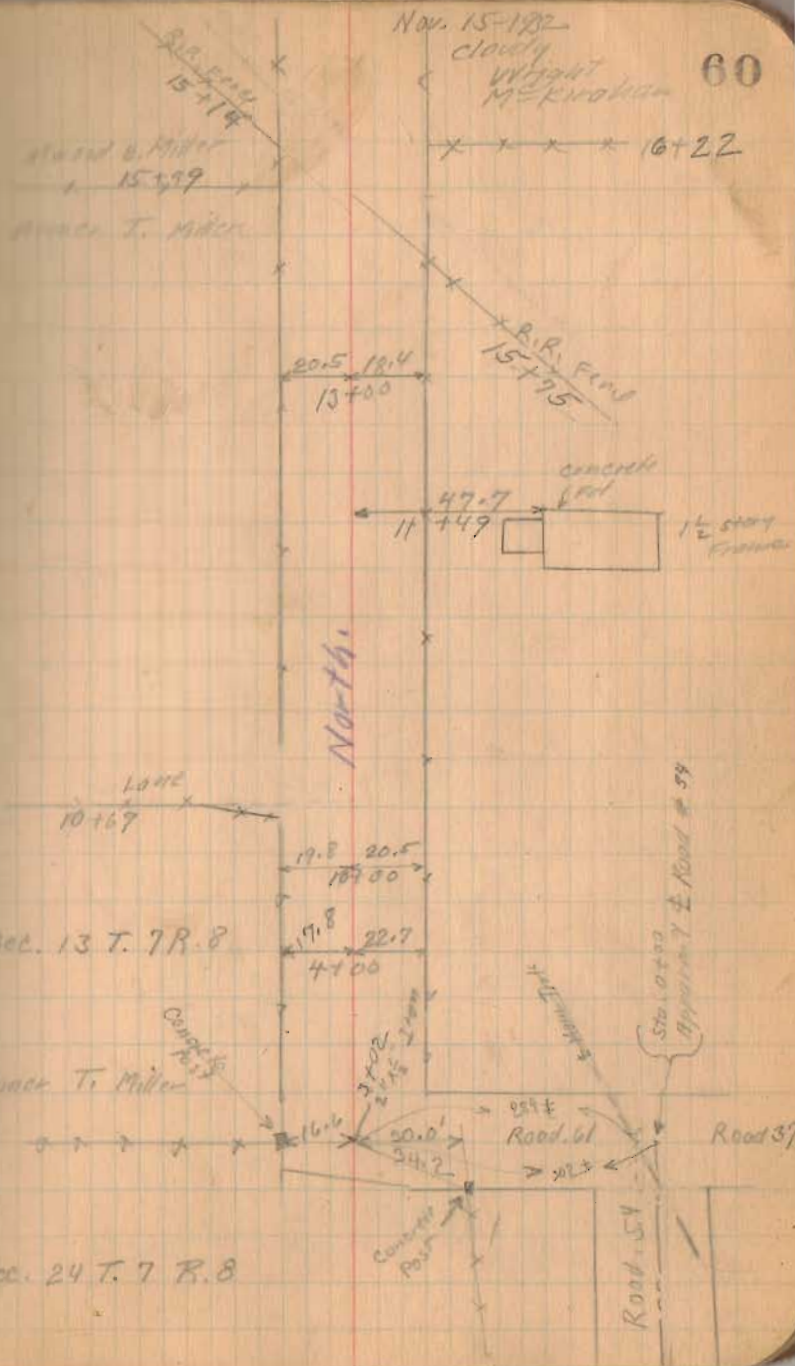

Road. G1

1425  
INDEXED ON MAP

Nov. 25-1934  
clear -  
Wright  
McKinnon

61

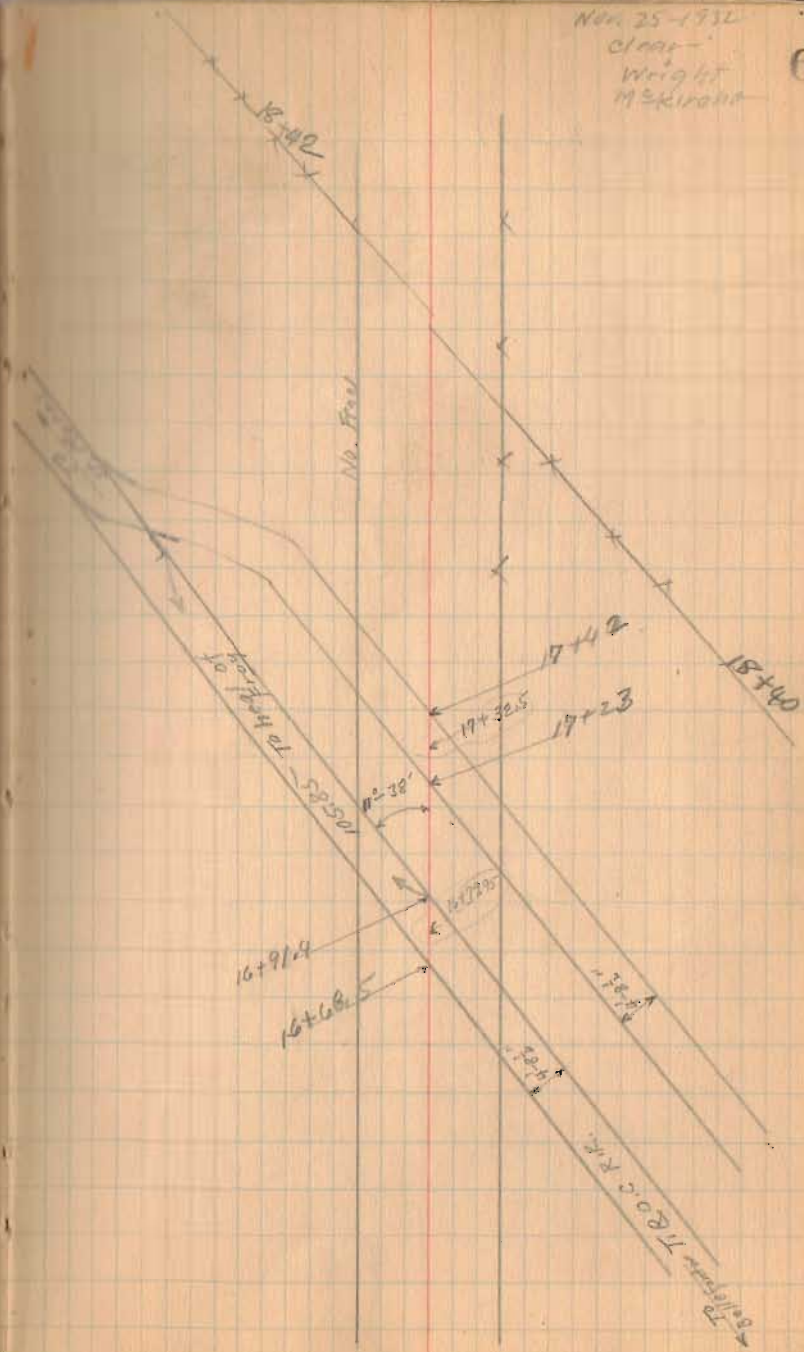

Road. 61

**HES**  
INDEXED ON MAP

V. 1"  $\phi$  Bar Fd  
12/19/65

34+81

33+24  
35° 0' Left  
Hub Fd 12/19/65  
Replaced w/ 1"  $\phi$  Bar

18" Mercury

0+09.15  
N. 60 W.

11-25-32

62

20+35  
34+107

N. 24° 0' E.  
N. 24° 0' E.

24+07.8 Fd  
12/28/65  
Irony 1"  $\times$  1/2"  
24'-0" Right.

1" Iron Pipe  
NO Bight  
Fd  
12/28/65

Elwood B. Miller

22+87

Homer T. & C. Miller

NORTH  
N. 10° W.

22+10

Road 61

191  
123  
20-15

180  
105

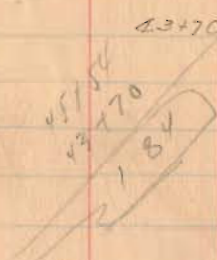

6 July 1967  
43+70 during const. was  
removed  
reset 1" φ iron C.N.

(1425)  
INDEXED ON MAP

49+45  
45+54  
391

Hub  
45+54  
11 006 Left

Could NOT FIND  
Replaced w/ 1" φ Bar  
12/16/65  
Knocked out LME  
due to const.  
reset 1" φ bar  
6 July 1967 C.N.

53 11/19/67  
from 43+70  
rem. Axel.  
No Angle  
See Surrey 580  
Box 403 page 23

A.B. Parmer  
45+70.3  
Elwood J. Miller

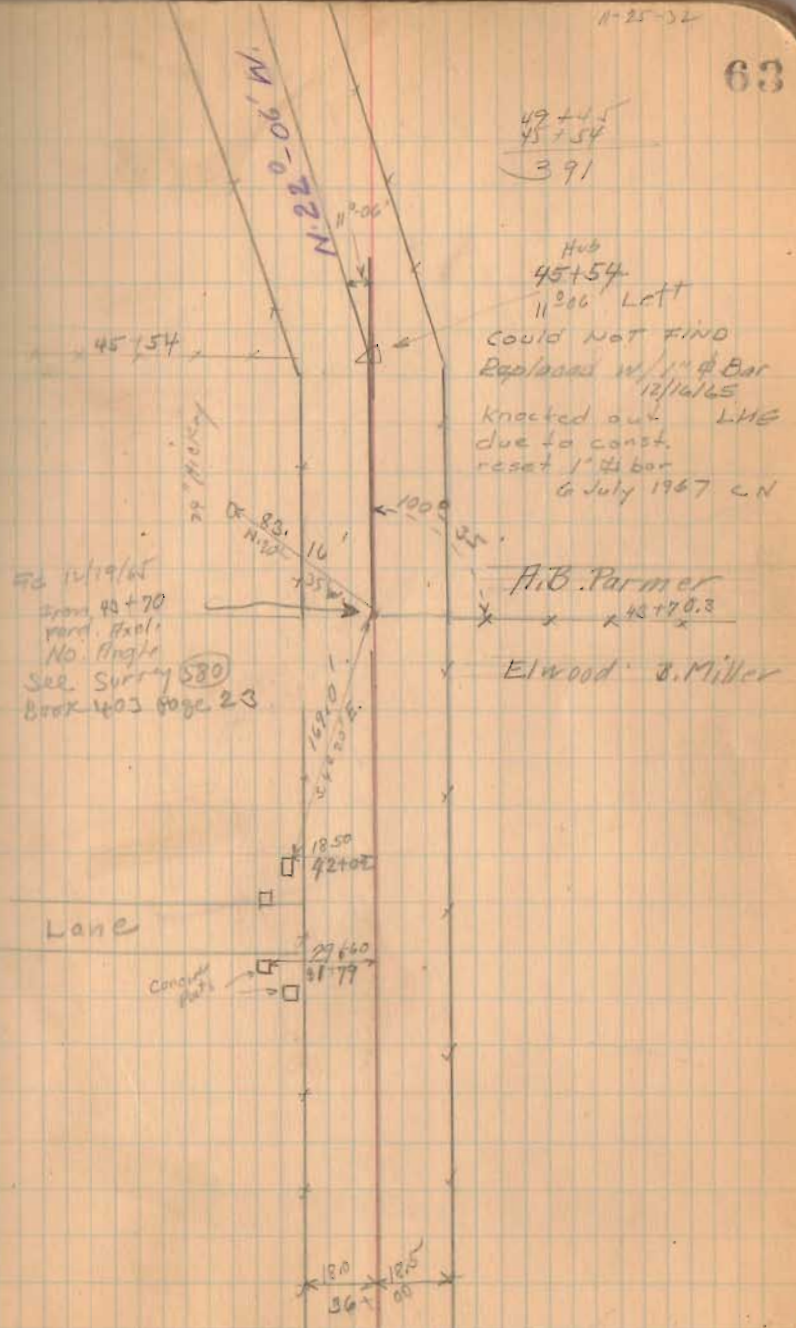

Road # 61

$$\begin{array}{r} 57+42 \\ 19+01 \\ \hline 797 \end{array}$$

1725  
INDEXED ON MAP

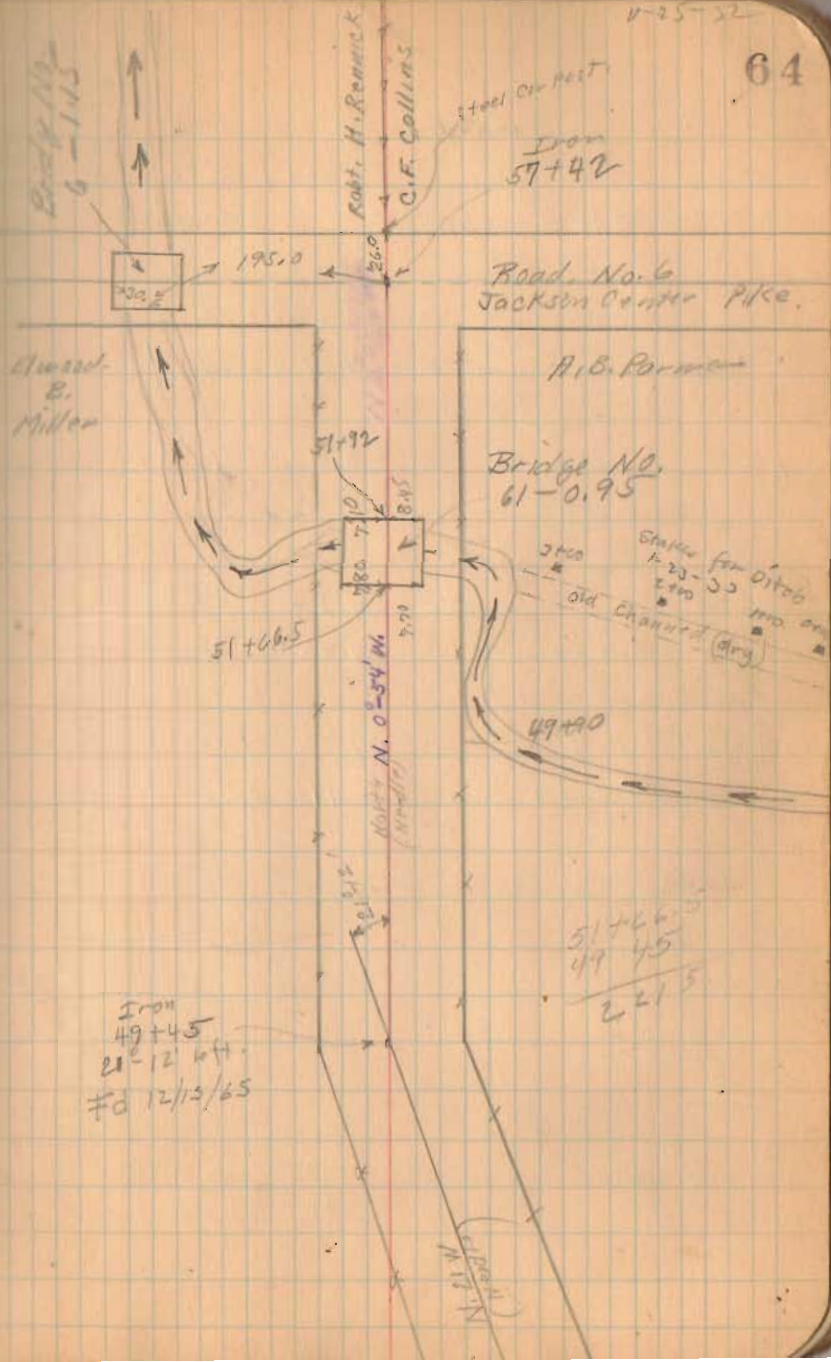



Jan - 23 - 1933

Cloudy

Wright

Mr. Shaffer

65

## Road. 61

	+S.	H.L.	-S.	Elev.	Grade
B.M.	2.15	102.15		100.00	
0+00	Hvb		5.40	96.75	93.50
	± Ditch		6.96	95.19	
			7.64	94.51	
1+00	Hvb		3.82	98.33	93.00
	± Ditch		6.38	95.77	
2+00	Hvb		4.83	97.32	92.50
	± Ditch		7.45	94.70	
3+00	Hvb		4.86	97.29	92.00
	± Ditch		8.11	94.04	
			9.20	92.95	

Cut.

Floor of Bridge 61 - 0.95 (Assumed Elev)

3.25

1.69

H<sub>2</sub>O 1-23-33 9 A.M.

5.33

2.77

4.82

2.120

5.29

2.04

H<sub>2</sub>O 1-23-33 9:15 P.M.

Road 39 Richland Tap  
 Huntsville - Bellecenter Pike  
 V.M.S. 9972

50' Road. Huntsville Bellecenter Pike  
 Free Turn Pike Record No 3 Page 154  
 1873

see Page 54 To 57 This Book  
 for Road 39 Near New Richland.

see Book 579

1477  
 INDEXED ON MAP

April - 25 - 1933  
 Showers  
 Wright  
 Maxirahan. 66

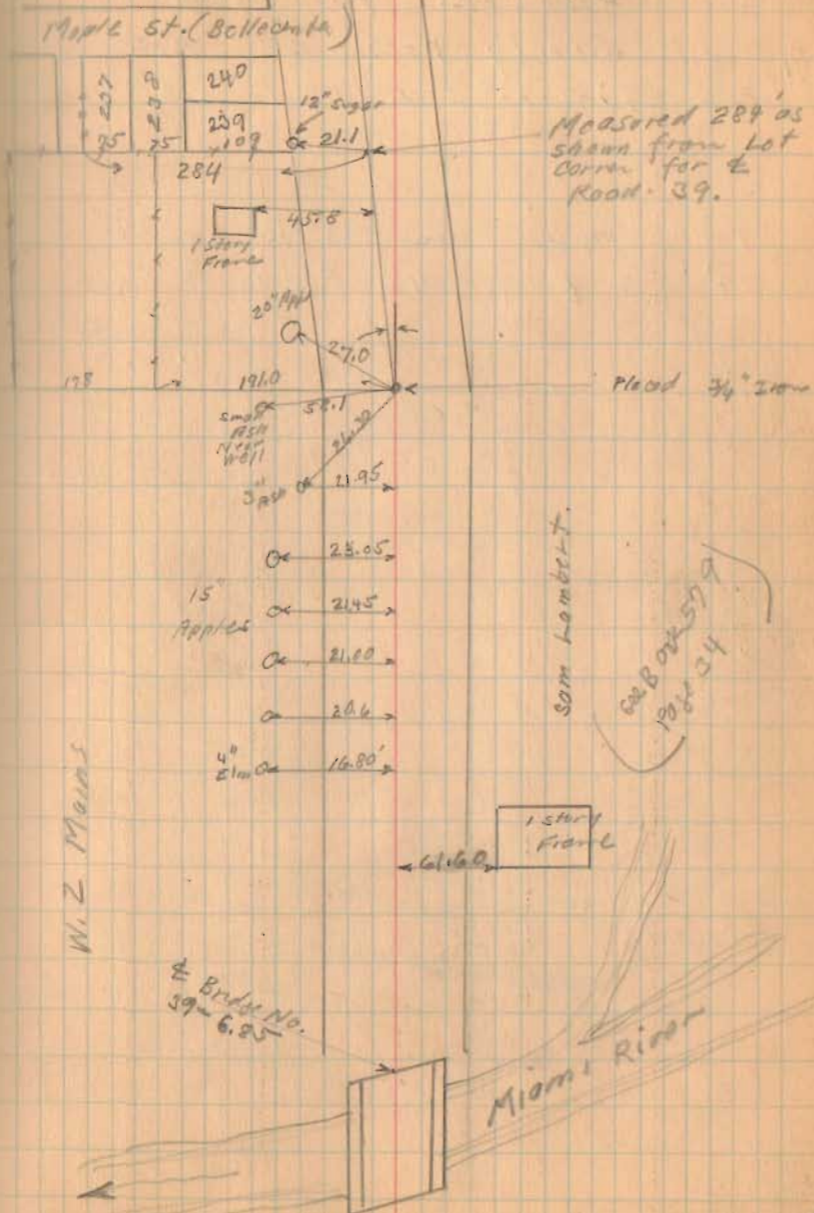

Road 12 Perry Twp.

East Liberty - Walnut Grove Pike.

48' Free Turnpike Book #7 Page 492 (1887)

stakes placed on shirk land  
24' from  $\perp$  for 48' Road.

Not measured for stationing.

see Book 574  
Page 20  
for later survey

1480  
INDEXED ON MAP

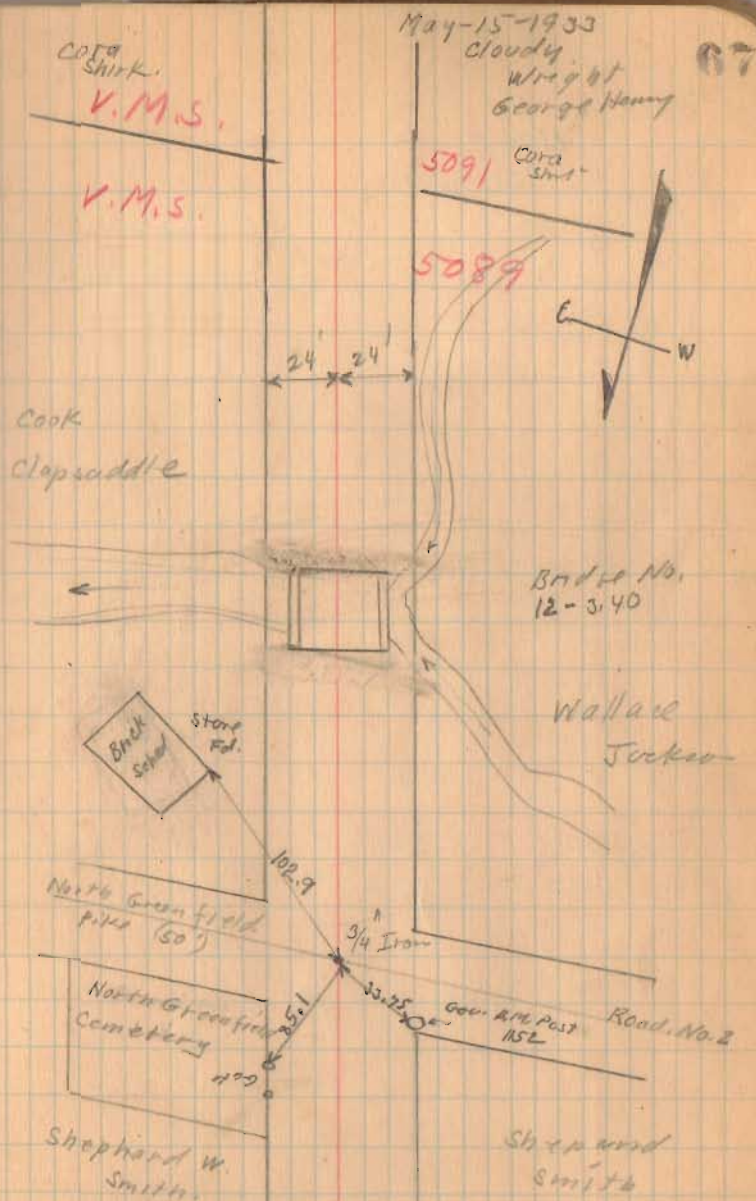

Road 12

5-15-33

64

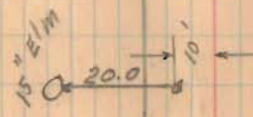
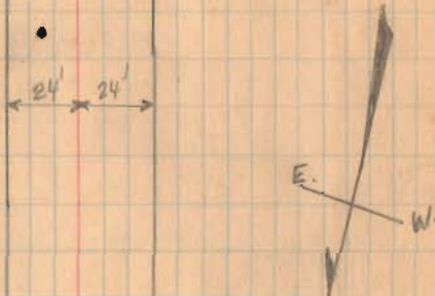
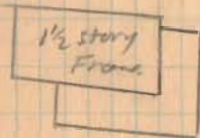

Hub. 10' E. of  $\phi$ .

1480  
INDEXED ON MAP

Road. 12

5-15-33

69

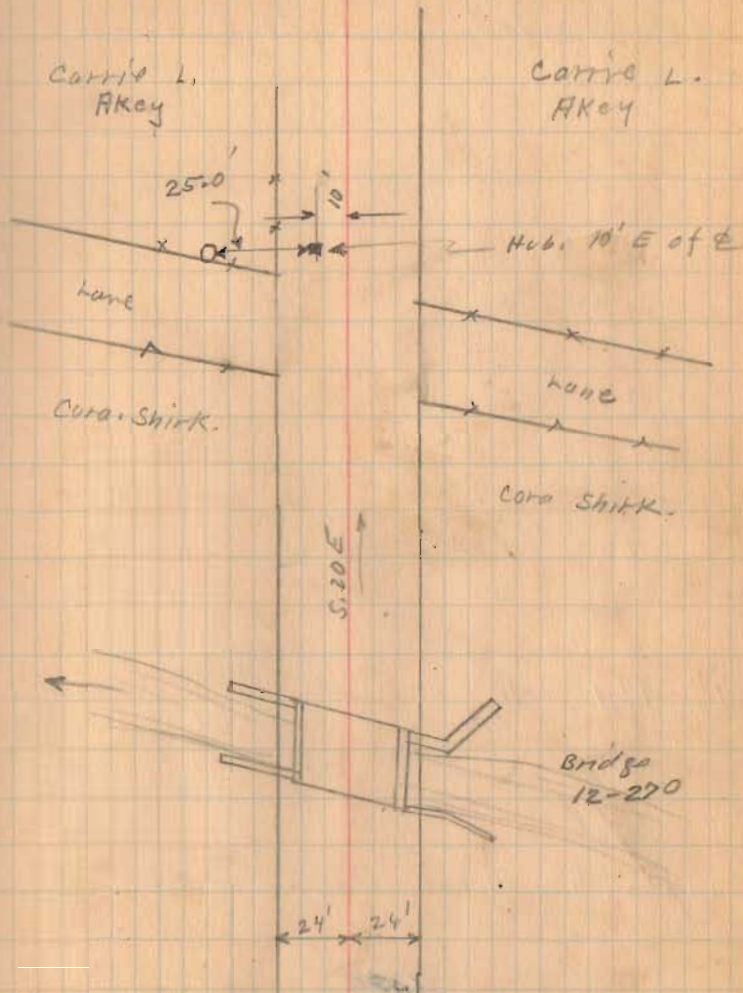

1480  
INDEXED ON MAP

Road No. 8  
 (Continued from Page 49.)

105+00

158+00

150+51

90° - Backside

144+89.4

90° Transit

1376

INDEXED ON MAP

8-18-23

4-17-34

70

History

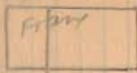

63.20  
 163+50

James Wilgus

162+64

Sylvester clapsaddle



Sylvester clapsaddle

155+97.5

Jessie M. Hauser.

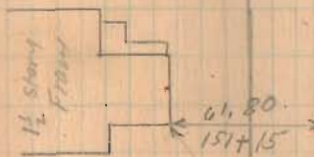
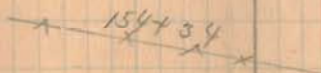

88° 0' 9 1/2" Elv

45.110

N 32° E

20° Elv

old Fence De 48.10  
 Row. N 7° W

150+51

1" Iron  
 0° 41' Right

142+58

67.25  
 146+16

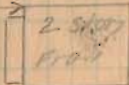

15° Elv

146.1

144+89.4

144+89.4 Stone  
 Found Placed  
 Stone by Stone  
 No Angle

Road No. 8

170+00

1376

INDEXED ON MAP

8-18-24  
4-12-24

71

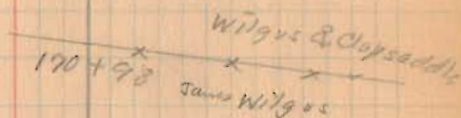

Chas. C. Dally



Headington.

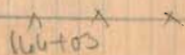
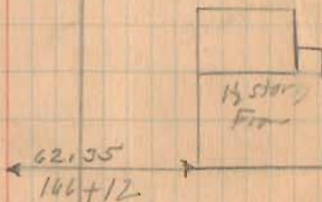

Road No 8

878-33  
472-74

W<sup>est</sup> Mansfield

178+34  
Approx.  
Corp. Line  
see Plan  
J-29

180+00

175+00

1376

INDEXED ON MAP



72

Alley 15'

165

164

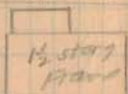

712  
Fd.

41.55  
177+99

163

Keller St 50'

172+58 Beginning  
162 of Town

161

160

15" Alley

Iron Fend  
175+82  
0°-02 Right  
NW Corner of  
Home Stead  
Allotment

56.65  
39.25  
52.65  
175+20

2 story  
Frame

L. Little  
x 174+81 x x

Home Stead Allotment  
See Surveyor's Plan J-29



Road No. 8

~~Length 18527 1/2 feet~~  
~~length 3.5090 Miles~~  
~~3.51~~

Length 17834 + Feet To Corp Line  
" 3.3778 Miles  
3.38

185+00

1376

INDEXED ON MAP

8-18-33

73

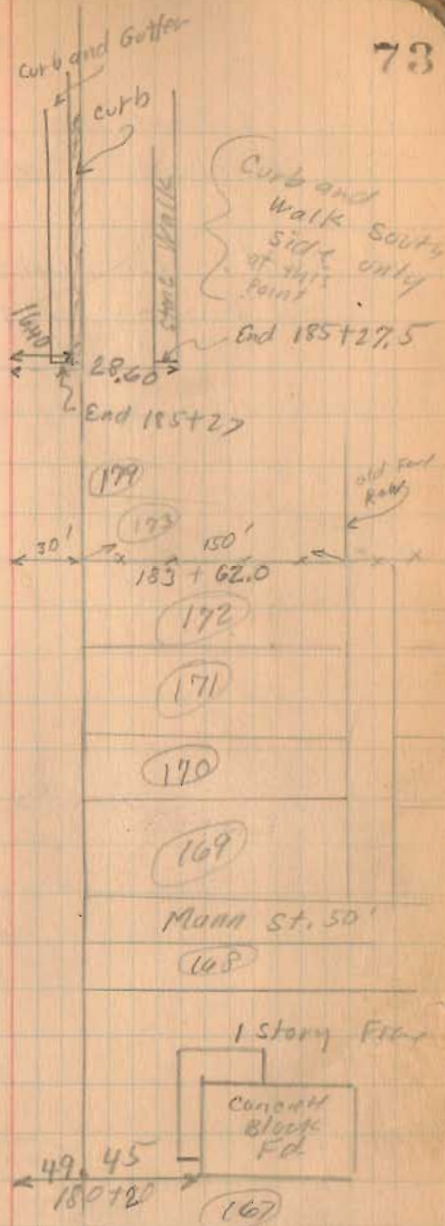

Road. 126  
Rushcreek Twp.

40' Road, Commissioners Journal. 10  
Pages - 5 - 77 - 28

Stake 1-3-5 etc.

(No stakes found in Jefferson Twp.)

1494  
INDEXED ON MAP

Sept, 6-1933  
Clear  
Wright

12+60  
stone found  
0'-07 Right  
Held G. H. H. B.  
Old Sta. B

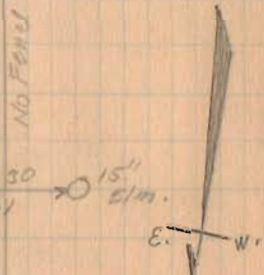
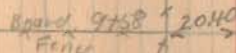
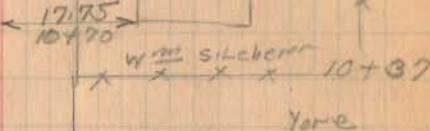
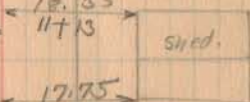
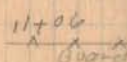
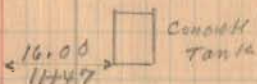
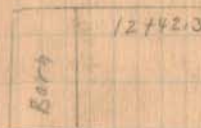

V.M.S. 3325

W. S. & W. K.  
Lehrer

V.M.S. 3326

A. Yore

S.H. 236  
Route 47

Apartment &  
Sta. 0+00

L.C. Bell.

A. Yore

V.M.S. 3314

V.M.S. 3323

Road 126.

1894  
INDEXED ON MAP

9-6-33

75



Bridge  
126-1.80  
concrete  
Bot.

Jefferson

Post  
25+21

Township

Rush Creek

Township

Mr Kennels  
says Tag Line  
Very Close to  
25+00

18+91.5

16+45



No Fence

15+0?

Road. 126.

Length 5043 Feet  
Length. 9.551 Miles

1494  
INDEXED ON MAP

9-6-33 76

L.W. Russel.

Road 127

W.S. & W.K.  
Lehrer

Road. 126  
500 Yards  
Pop 1/4

FD 3/15/71  
L.H.G.

PLACED SPIKE OVER  
STONE

Elmer  
Richardson

Road 127

Lulu Carter

V.M.S. 3325

V.M.S. 3326

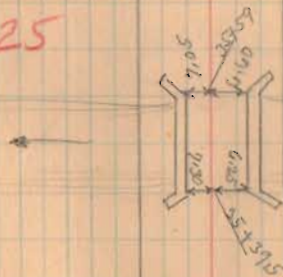

Bridge  
126-165

Dug for sand  
No Luck.  
No Angle

L.L. Carter

x 50 x 29 x

Lane Kennedy

Road No. 9  
Rushbrook Twp

Stakes Placed 30' from E

Staked 5/18/32 Page 78 and 79

Staked 5/18/32 from Road 118  
Sta (0+00 To 20+01)

(see Book 578 Page 26)

1379  
INDEXED ON MAP

May - 15/32 ✓  
New day 77  
Wright  
M. J. K. K. K.  
D. H. T.

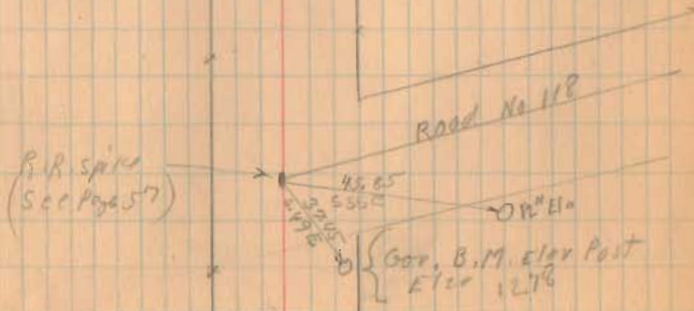
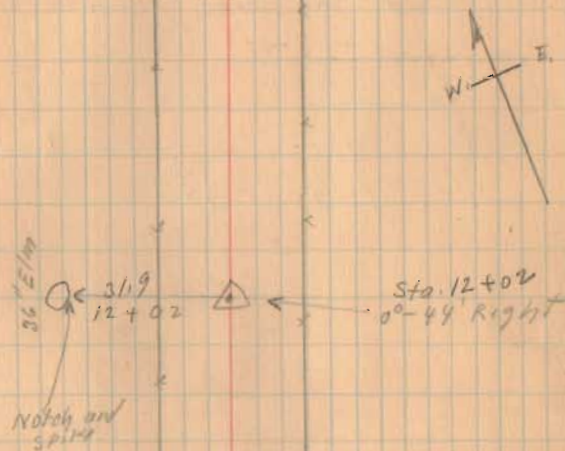
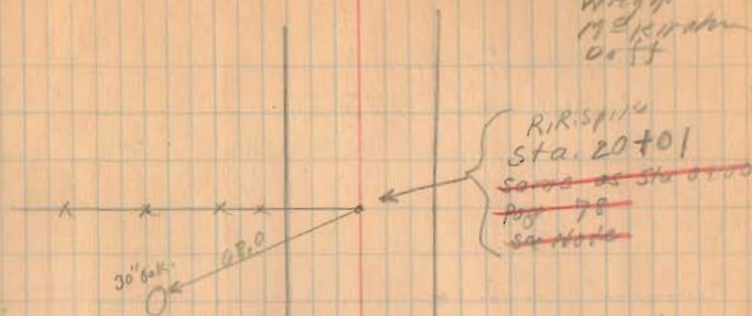

Road No. 9  
 Rusherick Trwp  
 Bellefontaine - Rushsylvania Pike.

stakes found 30' from E for 60' Road.

60' see Bellefontaine - Rushsylvania  
 Pike Free Turnpike Record  
 No. 3 Page 360

(1379)

INDEXED ON MAP

May - 18 - 1932  
 Clear  
 Cool  
 Windy  
 in afternoon  
 Duff

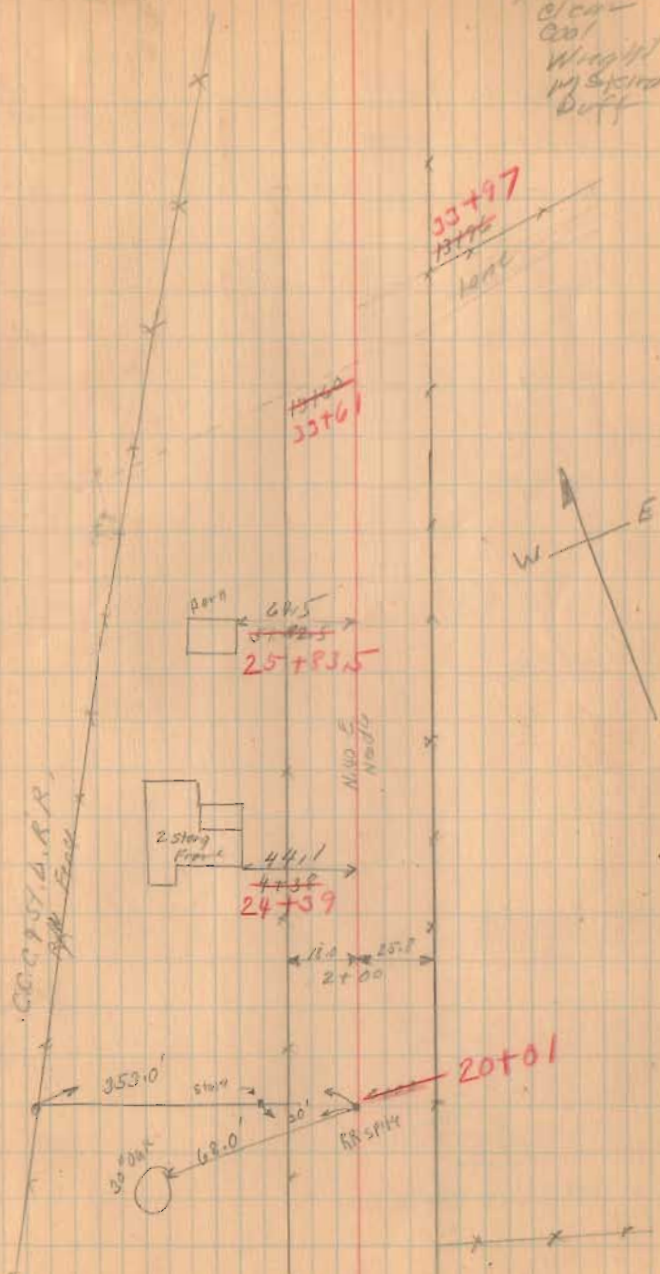

Road. 9

1379

INDEXED ON MAP

4/10/52

79

