

Road 56 Harrison & Lake

40' { Garfield Ave. To Road 57  
Vol. 8 Page 259  
Vol. 9 Page 51  
June 1849

Stakes Placed 20' from  $\frac{1}{2}$  for a  
40' Road.

Stakes Placed 2-4-6-8-10-12-14 etc.

1364  
INDEXED ON MAP

April - 19 - 1851  
Fine day  
Wright  
McKinnon  
out

5

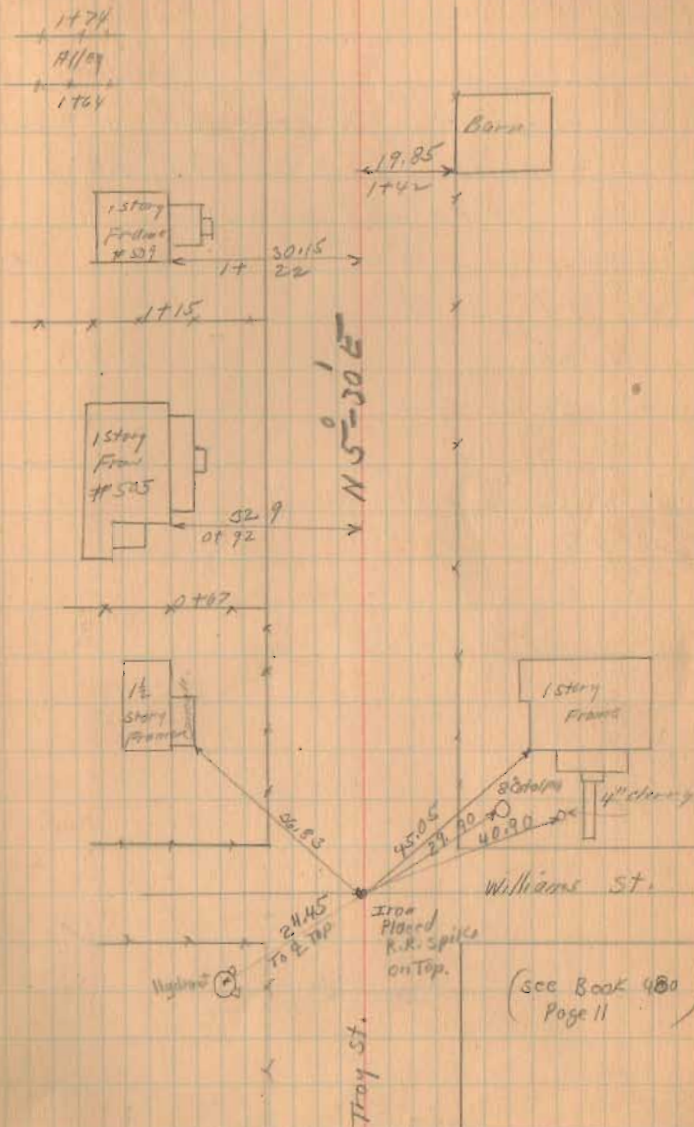

Road. 56.

Monuments (Right of Way Posts)  
Set. April 22-1932 (P.M. only)  
By M<sup>r</sup> Kirahan & Duff

Sta. 14

20

24

" 32

" 36

" 46

" 56

West side only

Both sides

1364  
INDEXED ON MAP

6

April - 20 - 1932  
Clear  
Wright  
M<sup>r</sup> Kirahan  
Duff

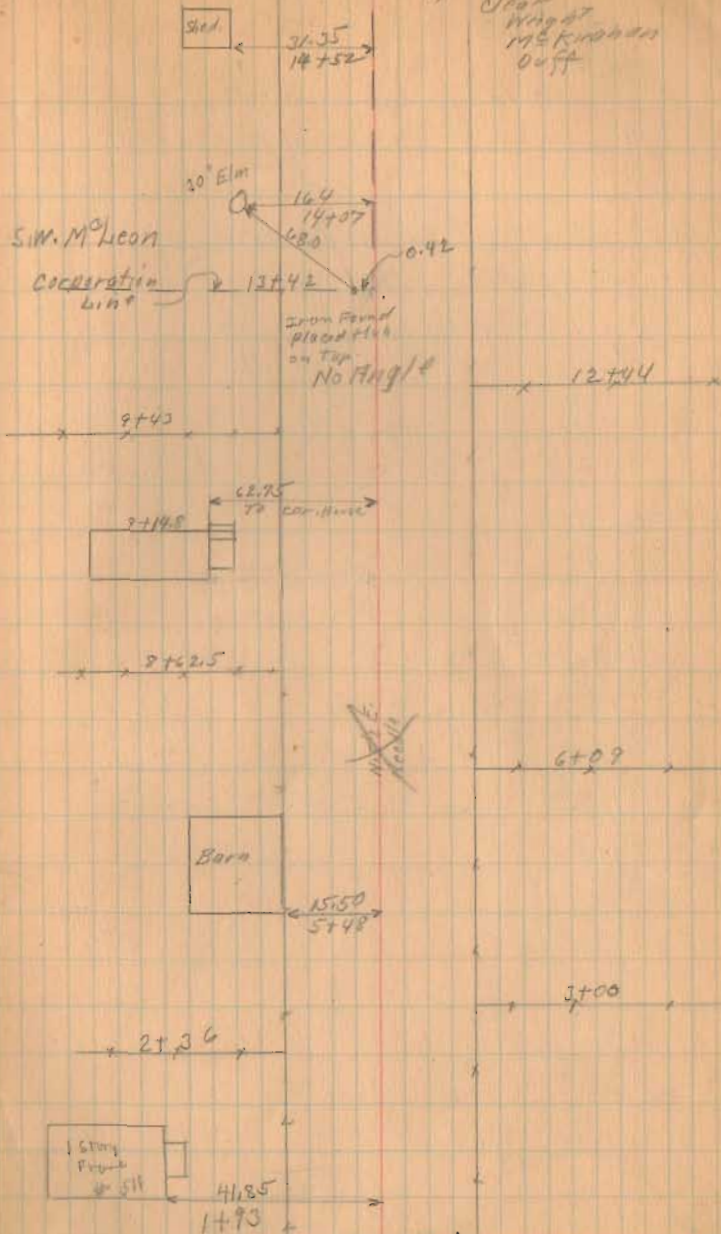



Road. 56

Monuments (R/W Posts)

Set April 25, 1932

By McKirahan & Duff

64

72

78

86

88

92

94

100

106

112

118

120

126

Both sides

Both sides set

May - 12 - 1932

McKirahan

Duff.

1364

INDEXED BY MAR

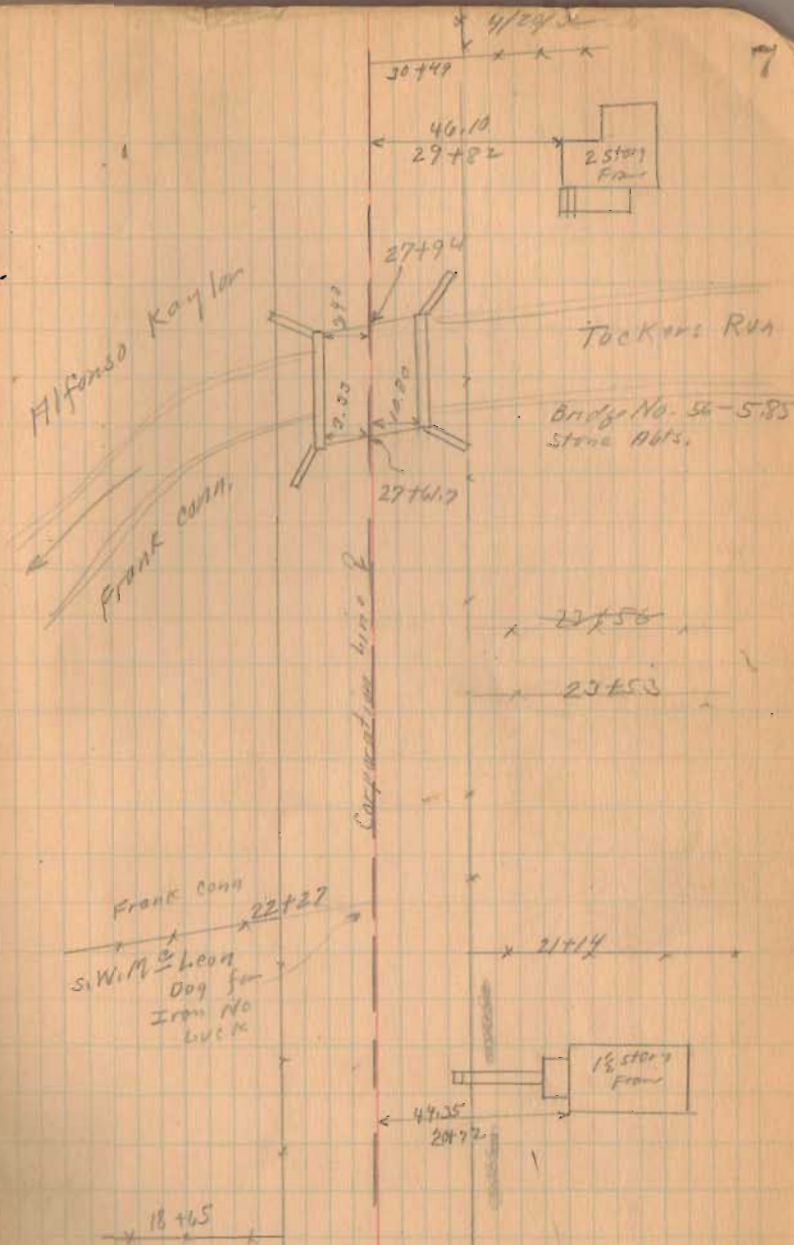

Road 56

1364  
INDEXED ON MAP

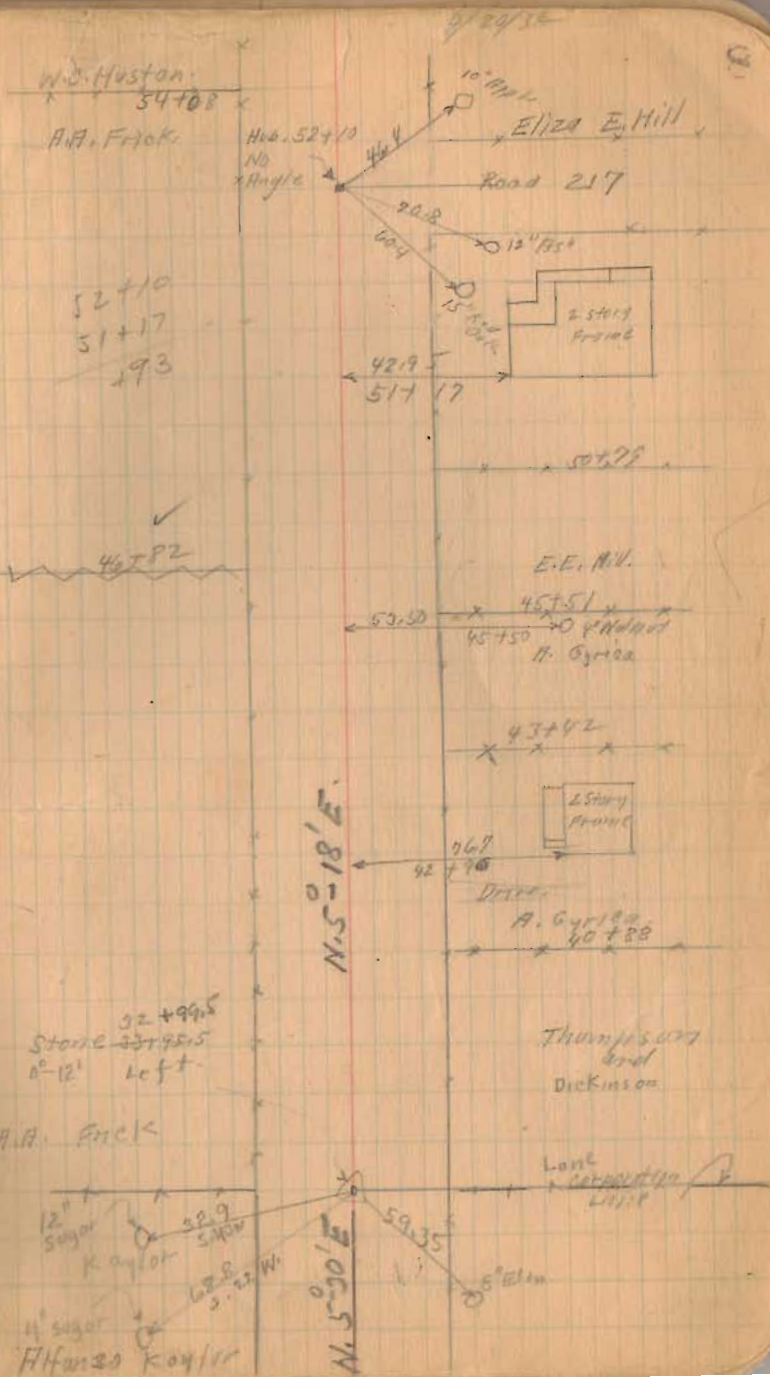



Road 56

4/20/52

9

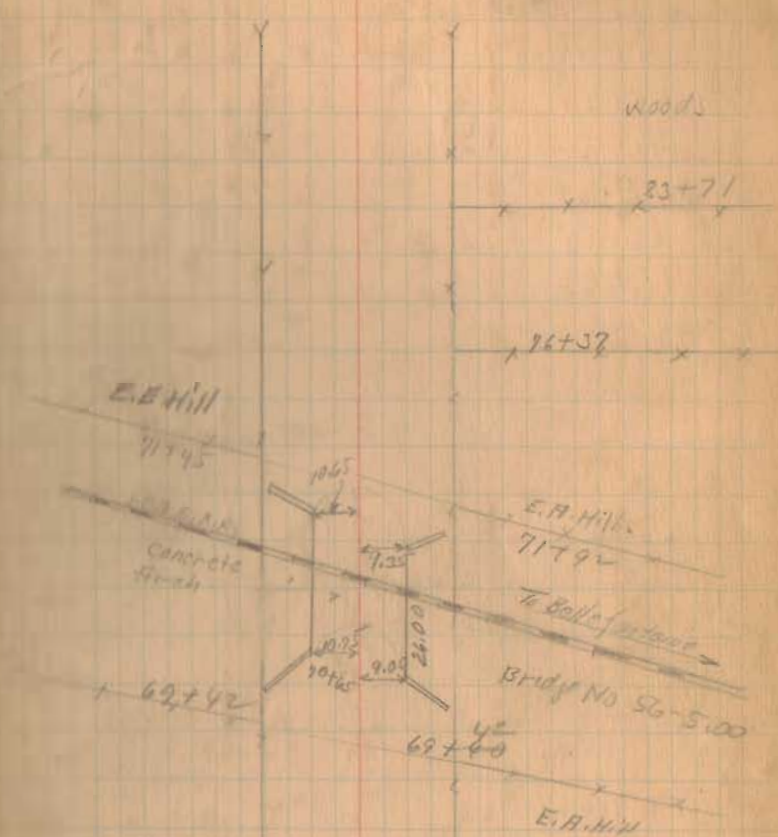

Abstract

68121

1/2 section

lane 10+51

INDEXED ON MAP  
1364

Road 50

2088  
22

(1264)  
INDEXED ON MAP

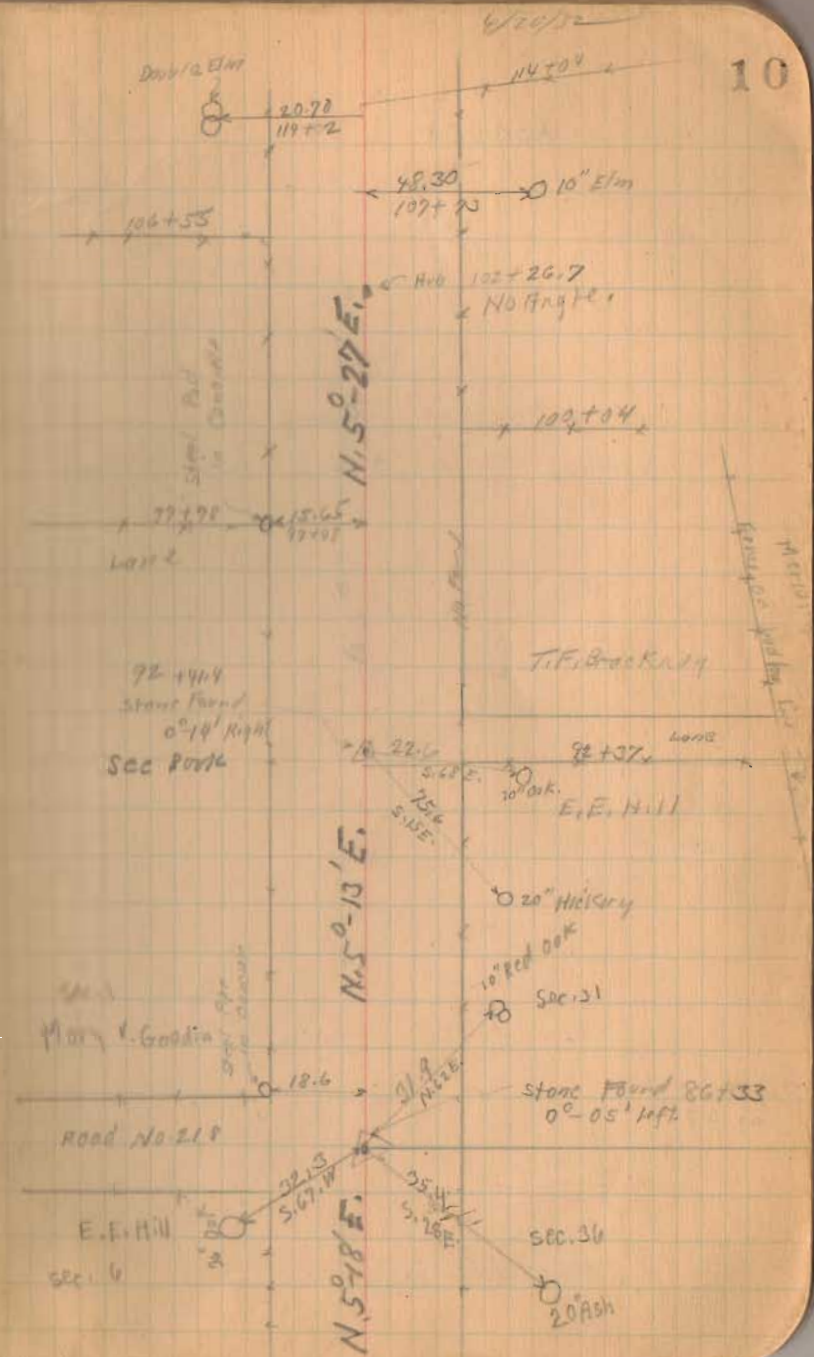



Rood. 56

(See McKinnon survey for  
Harris. Book 390 H Page 164)

$$\begin{array}{r} 120+16.5 \\ 119+63.4 \\ \hline 551 \end{array}$$

$$\begin{array}{r} 120+56 \\ 119+63.4 \\ \hline 692.6 \end{array}$$

1364  
INDEXED ON MAP

April-21-1932

clear

Wright

M. McKinnon

diff.

11

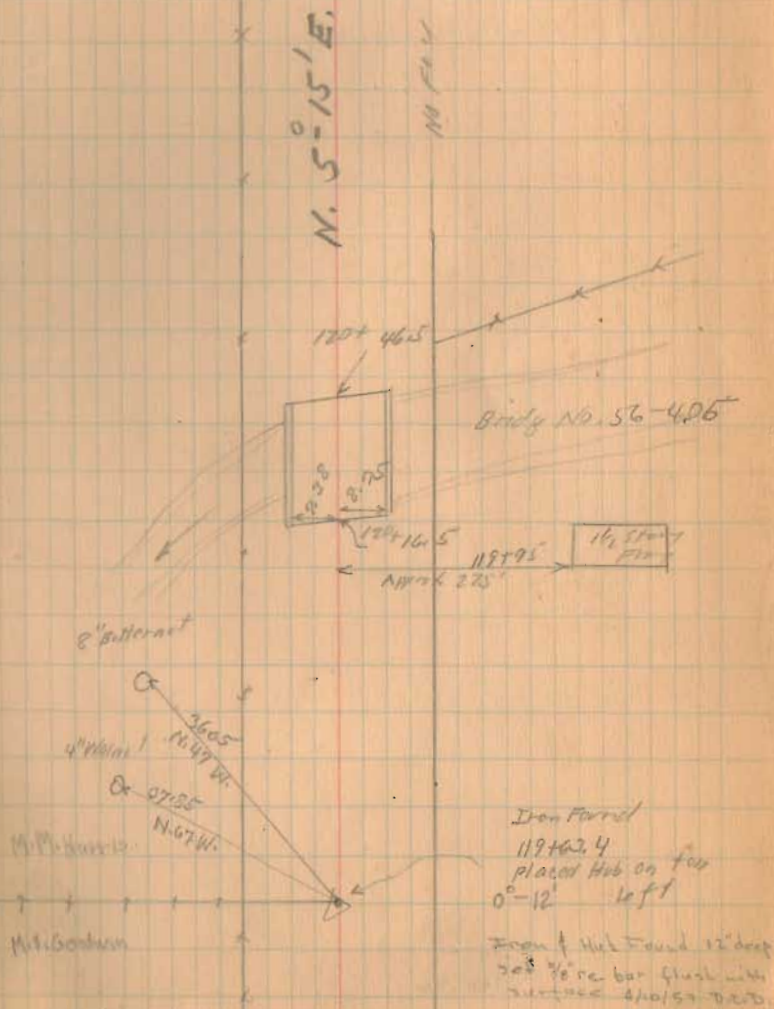





Road 56

1364  
INDEXED ON MAP

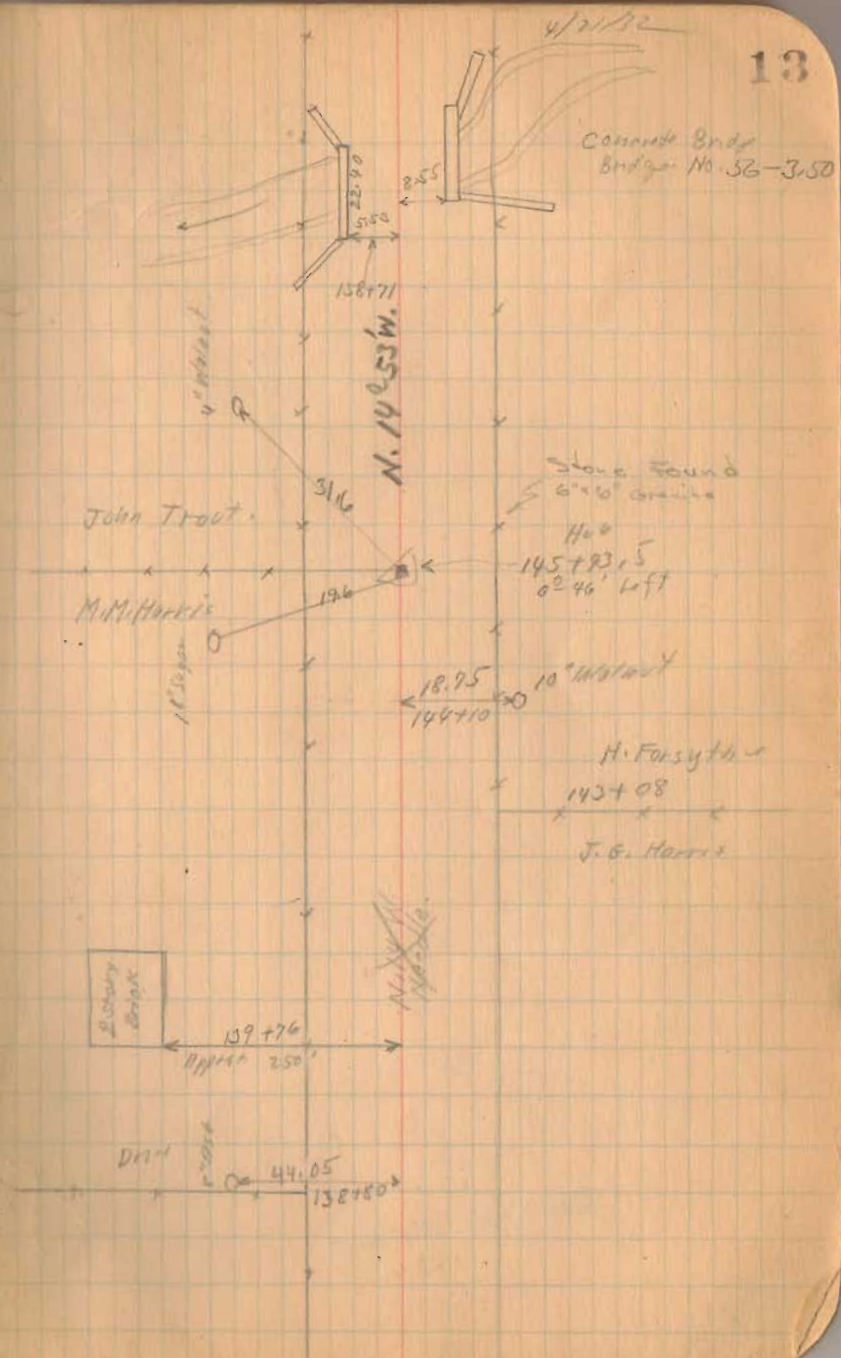

Road 56

Road 56 Continued  
on Page 47

1364  
INDEXED ON MAP

9/21/32  
Length 18122 Feet  
Length 3.4222 Miles

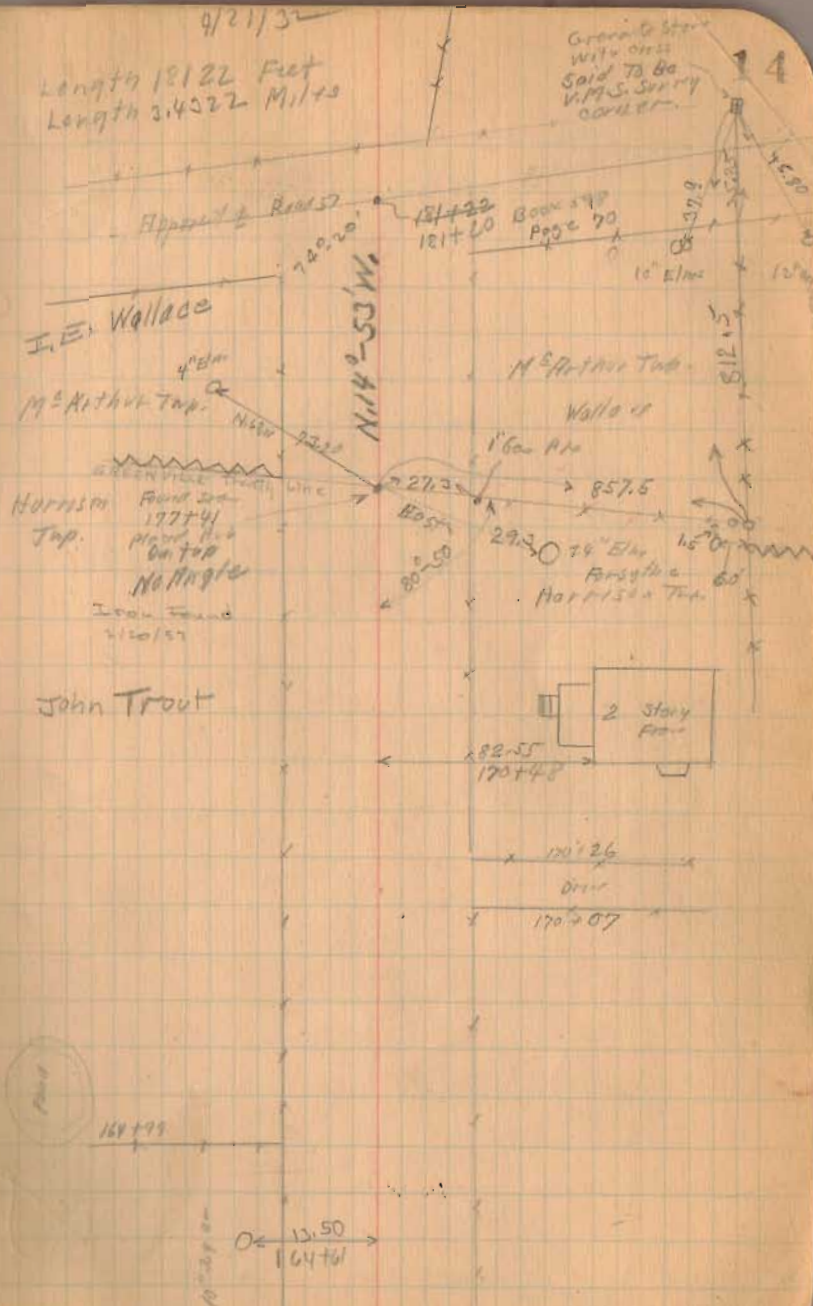





Road No. 18

30 + 59.3

28 + 16 } Left Only  
Twp Line

27 + 00

Right Only

20 + 00

18 + 00

12 + 65

90° from back site

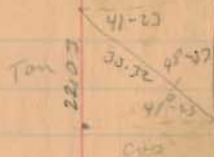

Tom 41-23

8511
25
44855
17822
22622

Don 41-23

43322
21
22660
26656
33320

1365

INDEXED ON MAP





Road No 15

47+00

42+41.5

90° from back side.

38+00

36+83

Right Only

35+20

Left Only

1365

INDEXED ON MAP



June - 6 - 1932

Wagon

Wright

17

McCabe

4-19-34



38.20

37.75

45+12

N. 41° - 50' E.

N. 40° E.

Harrison  
Hosetter

42+41.5

Geo. T. Clark.

24' Black Oak

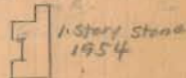

1 story Stone  
1954

Iron  
Sta. 42+41.5  
P. 36' Left  
Stake 25' Right  
Stake 75' Left

Soc. Plat of  
Road 32 in  
Drawer with  
Road 32

610.0'

Road No. 32

N. 42° E.

Iron

Sta. 32+26.2

No Right

No Drawn

correctly

straight line

36+83 to 42+41.5

1/2 Sec. 11. 32+19.7  
Lane

Barn

1/2 Sec. 11

24.3

67.7

35.02

32.45

Iron

Sta. 36+83

4'-37' Left

30+97.5

36+22.0

32.45

32.45

32.45

32.45

32.45

32.45

32.45

N. 41° - 50' E.

N. 40° E.

N. 42° E.

N. 40° E.

N. 42° E.

Road No. 18

53741 90° from Bookside

1365

INDEXED ON MAP

6-2-32  
4/19-34

18

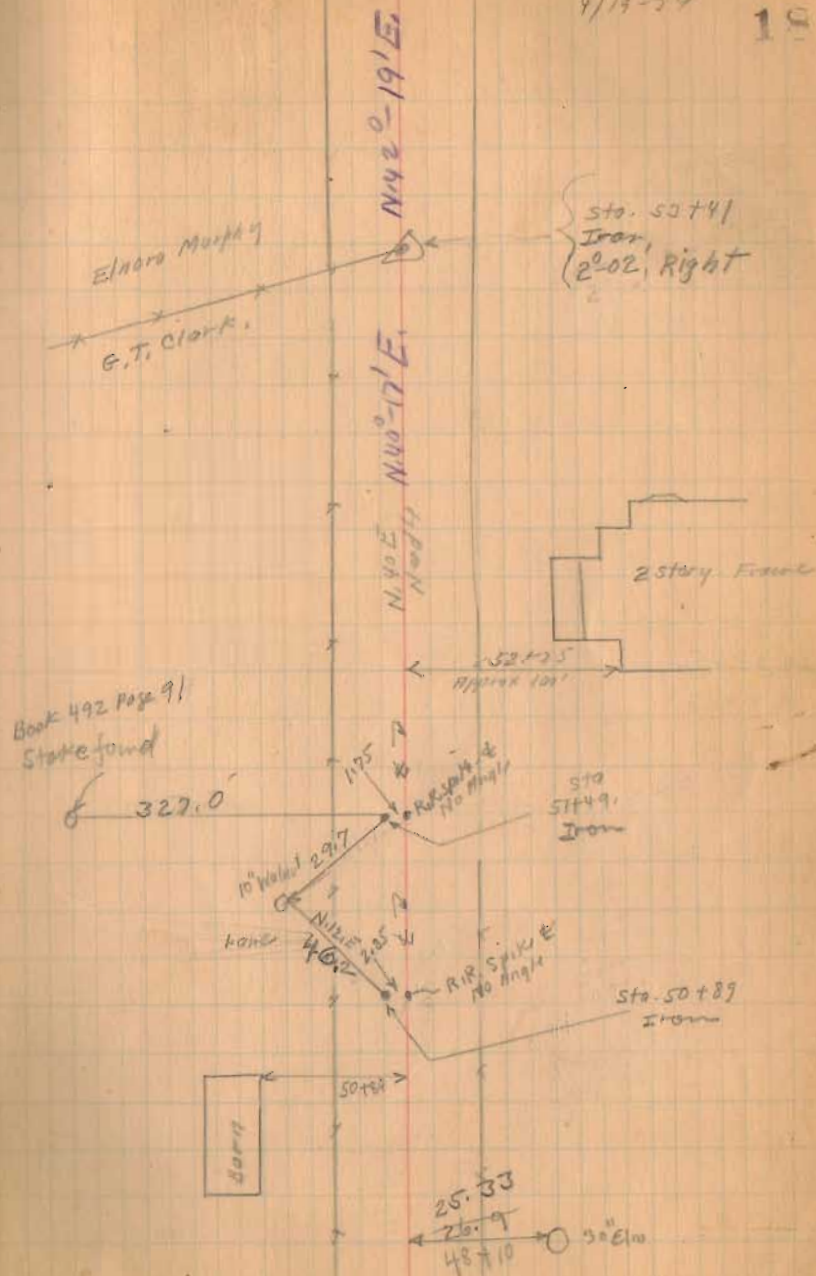



ROAD 18

65757.4

57443  
57441  
2

62795

57143

90° from Berkeley

1365

INDEXED ON MAP

19

4/6/32  
4/19/34

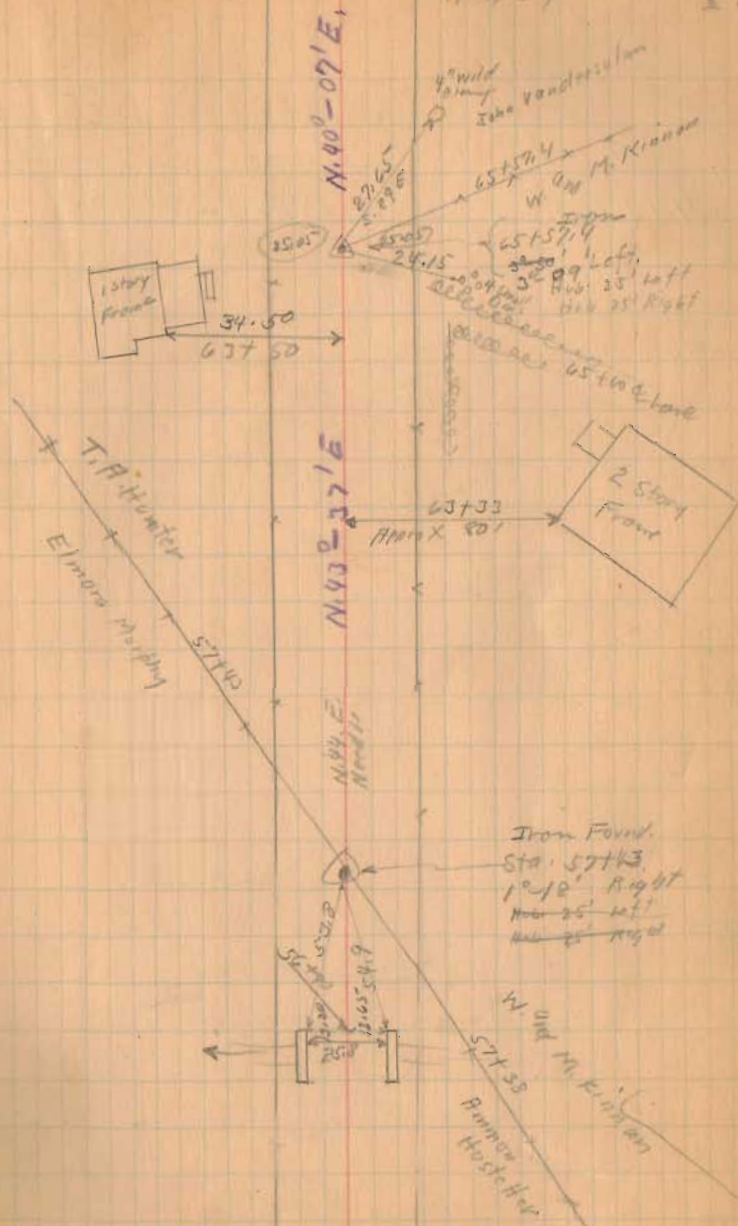





Road No. 18

107+00

101+79.8

90° from Backside.

96+92

90° Backside

90+94

90° from Backside.

87+00

82+00

1365

INDEXED ON MAP

21

4/7/32

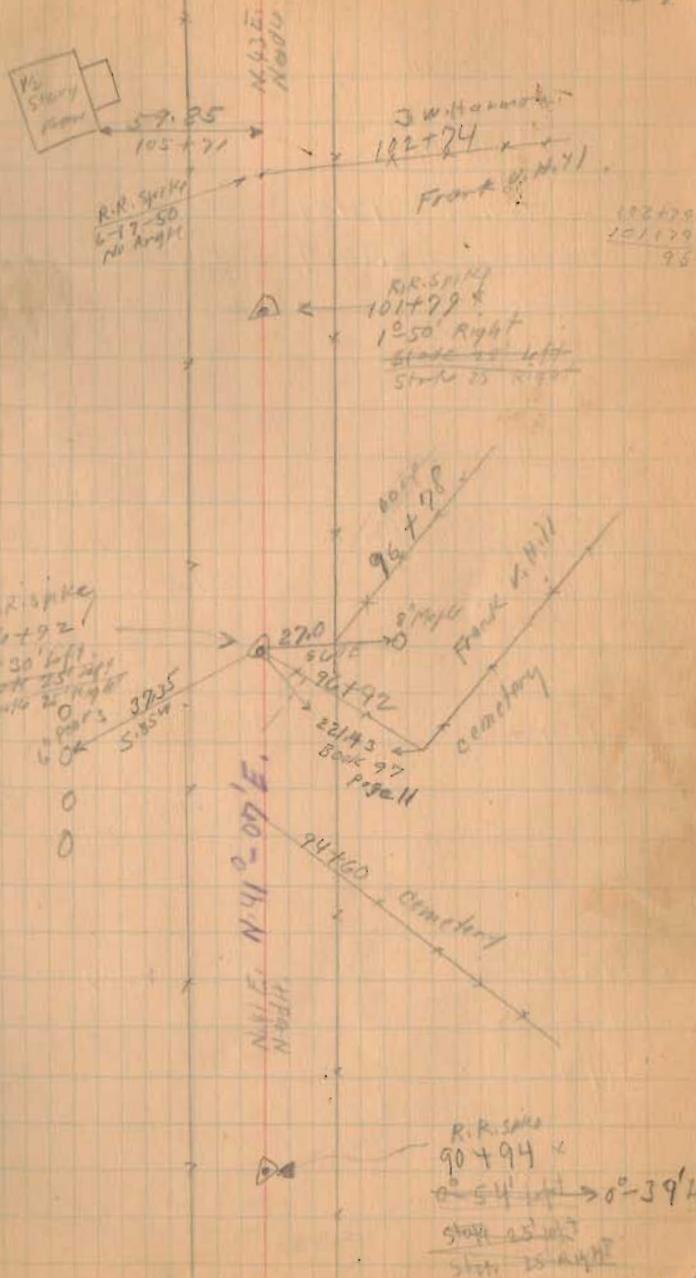

Road 18

Road 43 To 11 13151 Feet  
 " " " " 2.4907 Miles

129+00

119+00

113+00

111+50

HORIMON  
 Survey  
 June 16-17  
 1950  
 F.F. WRIGHT  
 Grover Wilgus

5.95 Acres  
 To & Road

Frank V. Lake  
 54.60 Acres

INDEXED ON MAP

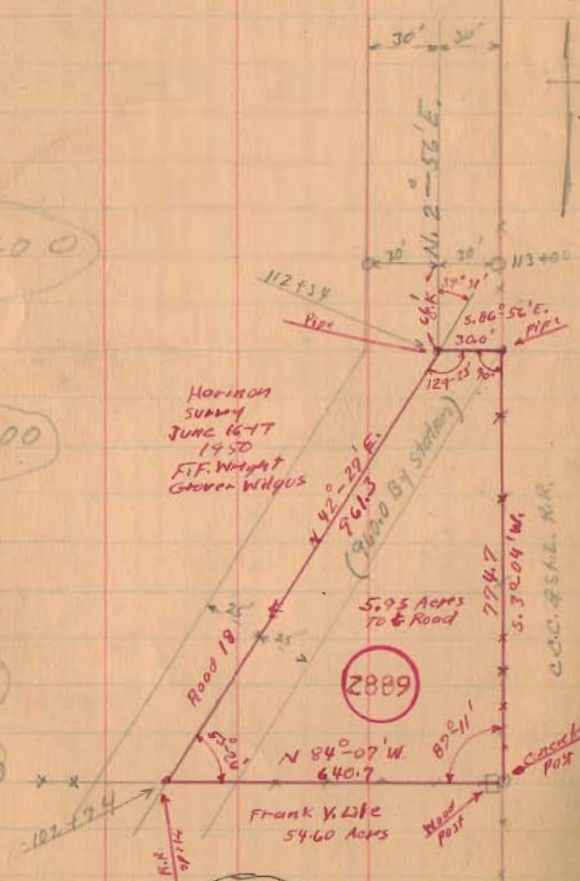

4/7/52

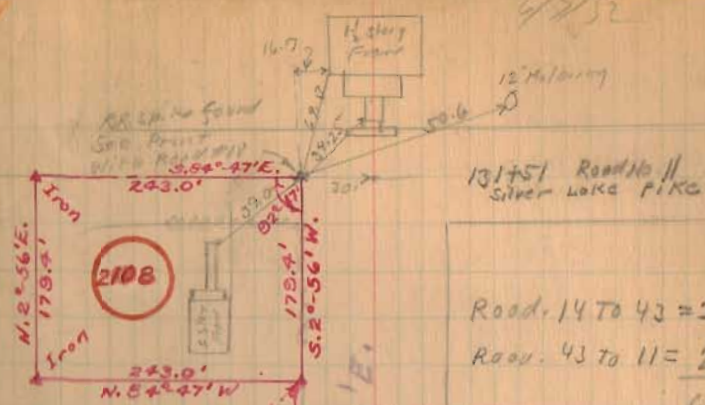

Dick Survey Inc.  
 Feb. 3, 1954  
 A. Keyser  
 V. Detrick

Road 14 To 43 = 3.53 Miles  
 Road 43 To 11 = 2.49 Miles  
 6.02 Miles

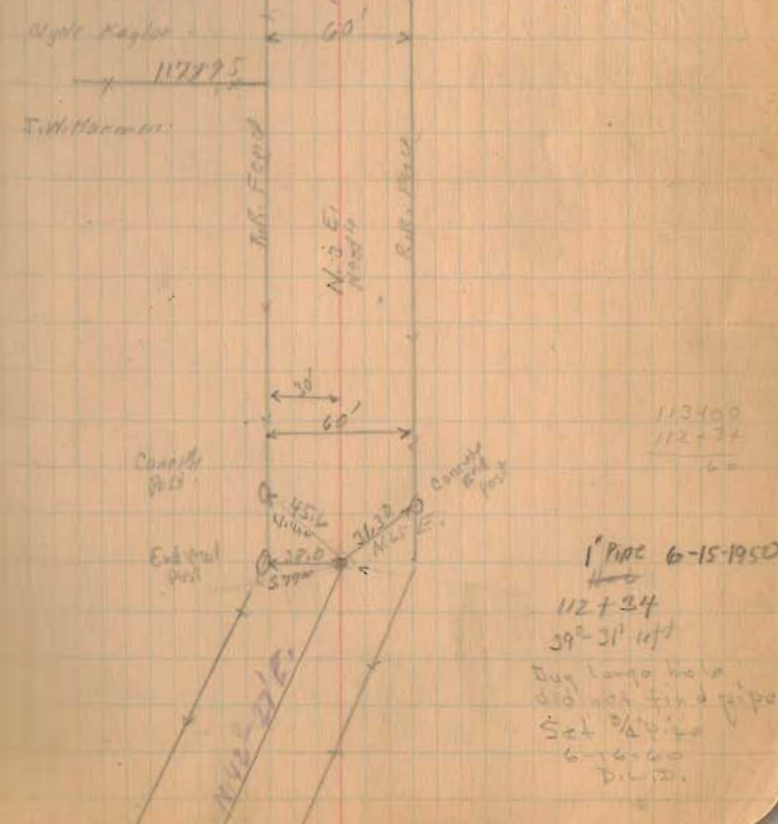



Road 200  
Harrison - Liberty - Lake - Union

30' Sta. 0+00 To 51+79.7

35' Sta. 51+79.7 To 100+189  
Road Record 1 Page 66

SEE PAGES 61-62 FOR  
ROAD 200 NEAR  
ROAD 199

1384  
INDEXED ON MAP



20+60

S. 85° 20' E

W.C. Nixon

20+60

B.F. & E. Snyder

6' All

W.C. Nixon set 30  
Snyder farm  
March 21-37  
20' from E. Trustee  
to get HW  
E. Trustee  
G. Miller

B.F. & E. Snyder

20+60

S. 84° 54' E.



Sec. 5-3-14

9+00

W.P. Myers

6' All

Road 32

Sec. 9-3-14

Ruth Ewing

June 8-1932

clear

Wright  
192  
Kendall

23

52' 0" 12.00  
11.75

Dist  
Point  
20+60  
0'-6"

10 ft.

16+19

2+85 E. of  
Road No. 32

0+75

Sec. 2-3-14

20" Hickory

stone found  
0+00

Sec. 3-3-14





Road. 200

Continued in Book 606. Pages

53706  
17221  
51783.5

1384  
INDEXED ON MAP

6/8/32

25

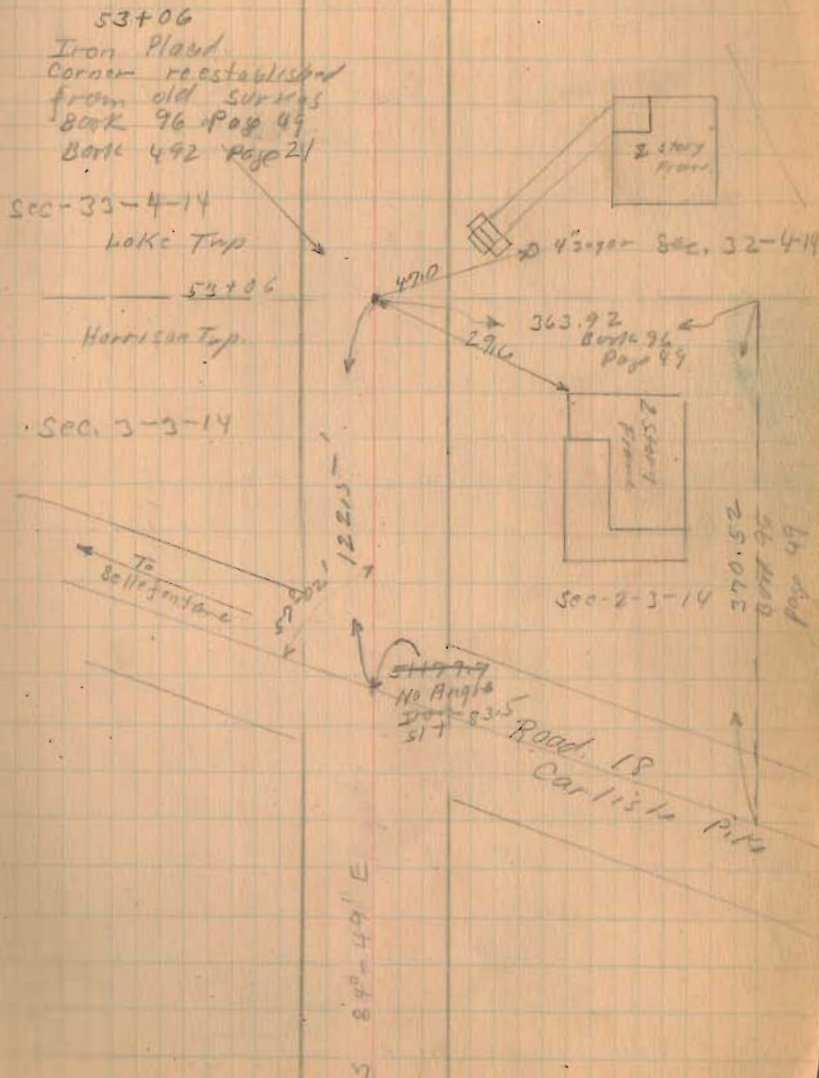

Road 144 Perry Tap

60' Original Road. Comm Journal 6 Page 26  
1838 95

50' Pike Record. East Liberty Pike  
Free Turnpike Record No. 2 Page 87  
1870

- A - Dug for Iron No Luck.  
E " " " " " "  
F " " " " " " sta. 32+00  
G " " " " " " " "  
B Placed 3/4" Iron 24" long  
C " " " " " " sta. 12+79  
D " " " " " " (Top of Hill)  
sta. 25+03

Set stake 25' Left 25' Right C - D

Set stakes for Arthur Fence 25' from E

- H. Stone found.  
J Stone found.  
K. Iron found Harrison Tooth Placed 3/4" Iron 30" long  
L Iron found.

See Page 27 for witnesses  
to J. & L.

1476

INDEXED ON MAP

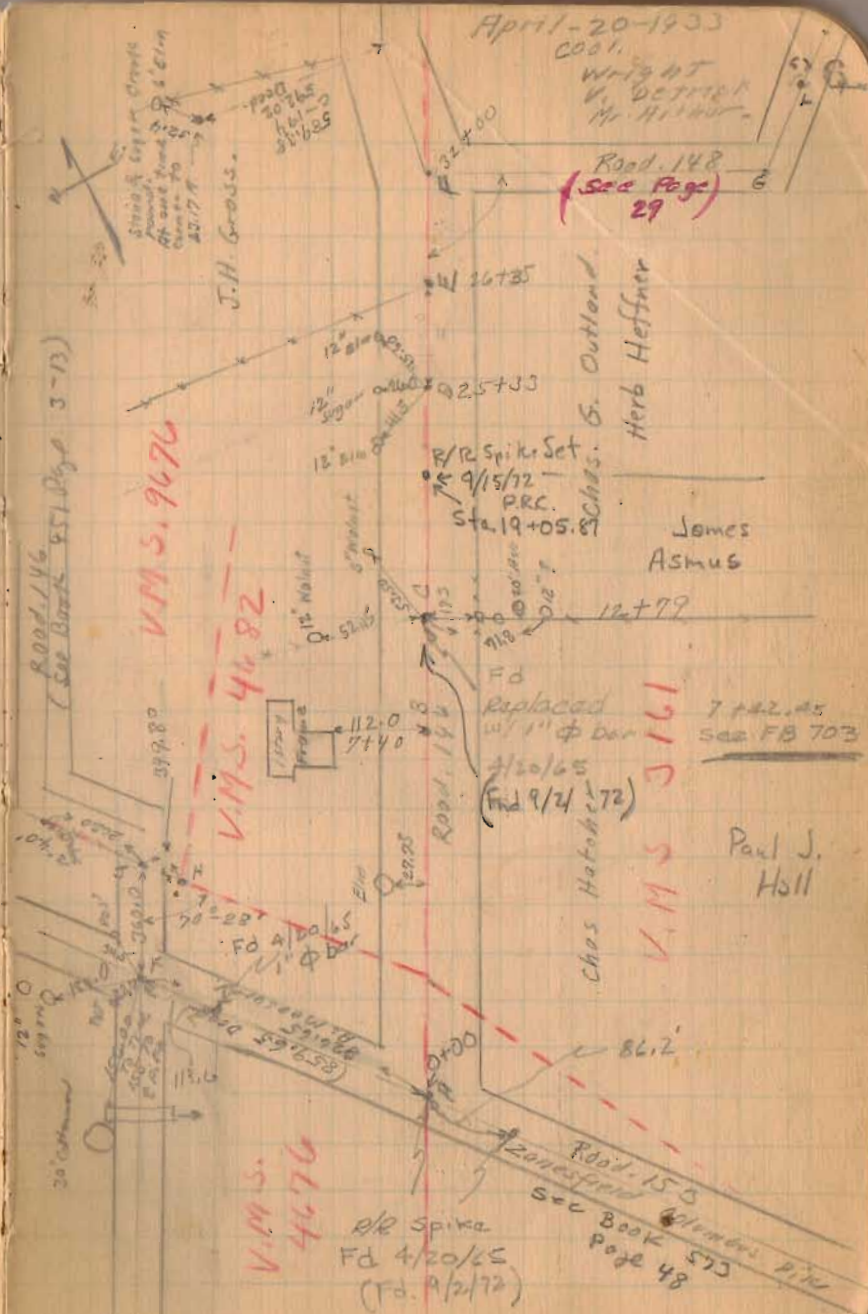

April-20-1933  
COOL.  
Wright  
V. Detroit  
Mr. Hillier.

Road 148  
(See Page 29)

VM S. 9676

VM S. 4682

VM S. 5161

VM S. 4676

Chas. G. Outland  
Herb Heffner

James  
Asmus

7+42.45  
See FB 703

Paul J.  
Hill

R/R Spike Set  
9/15/72  
P.R.C.  
Sta. 19+05.87

R/R Spike  
Fd 4/20/65  
(Fd. 9/2/72)

Road 150  
Sec Book 573  
Page 48



Road. 144 Perry Twp.

4-29-03

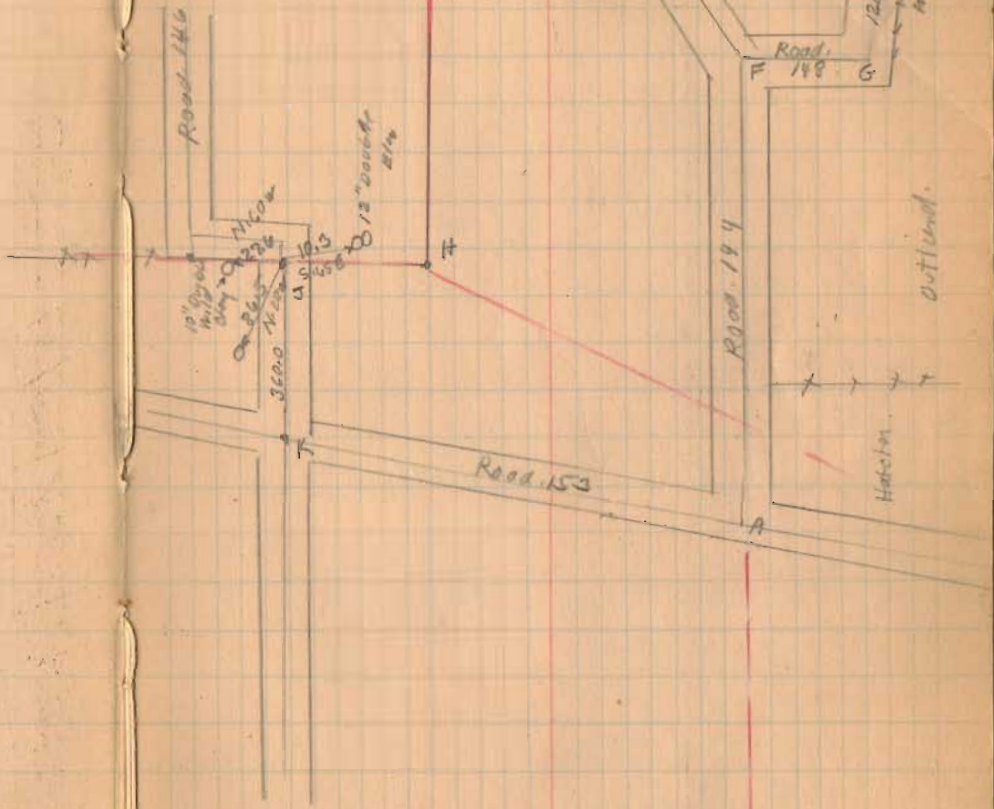

1476

INDEXED ON MAP

Road 200  
Road 198

see page 61

Road 198

1384

INDEXED ON MAP

Descriptions of these in Road 200 File -

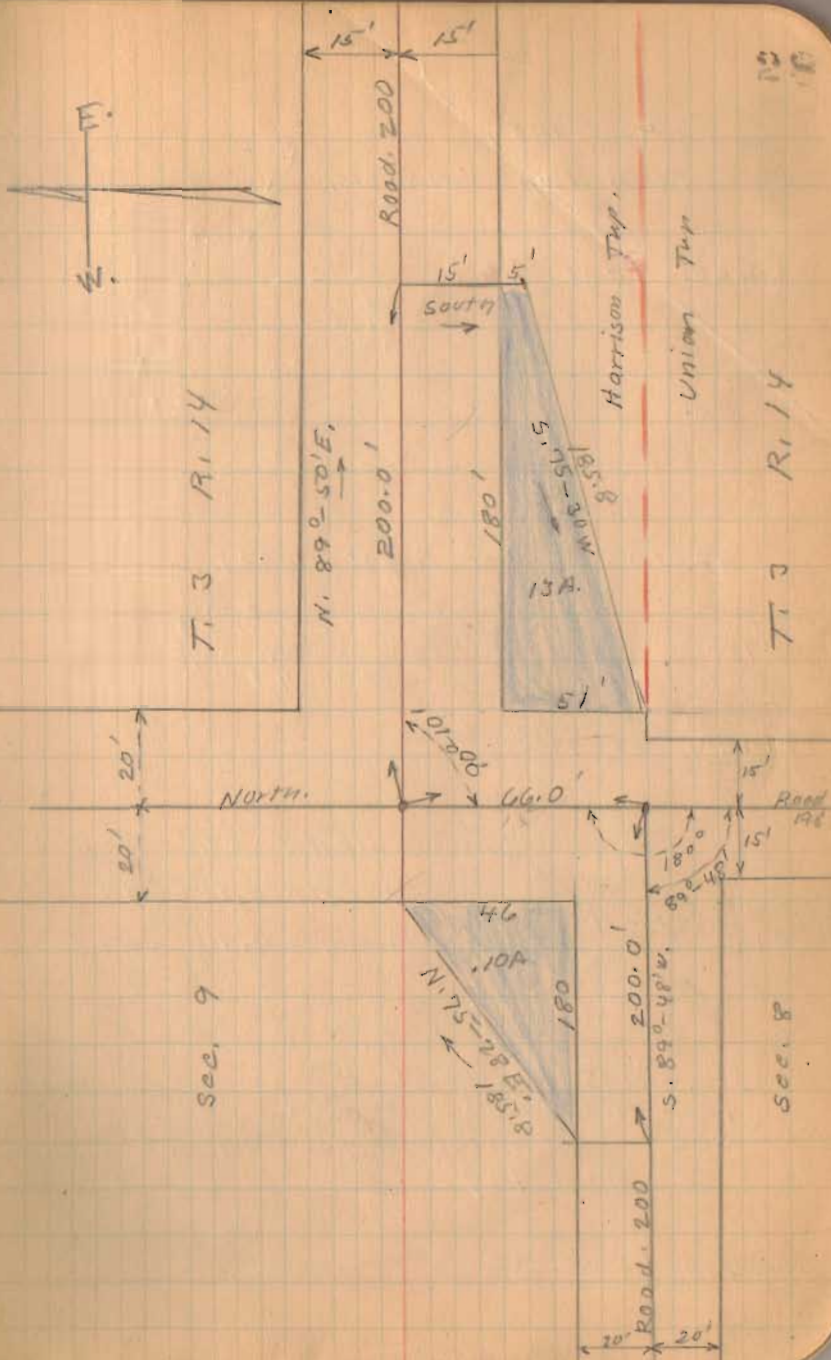



Road 148

Perry Tap V.M.S. 3161

(See Page 26)

End  
8+25  
Iron

No Road Record Found

Staked  $\frac{20}{15}$  from  
 $\frac{40}{30}$  for  
30' Road.

Trustees To Get Right-of-way.

Iron  
See Page 26  
No Angle  
 $7 + 80.15$

8+25

~~6+00~~

P.T.

~~4+80~~

4+65.92 P.C.

3+00

Length 825 Feet

Length 0.156249 Miles

Length 0.16 Miles

0+50

For R/W  
posts

Sta. 8+25 To Road 153  
(Near Middleburg) vacated

See Commissioners Journal  
2 Page 199

See Plan

X-198A

~~36~~

Aug. 31-1937

Clear - Worm  
Pile 9 ft  
5' width  
W. Area

29

Length 825 Feet

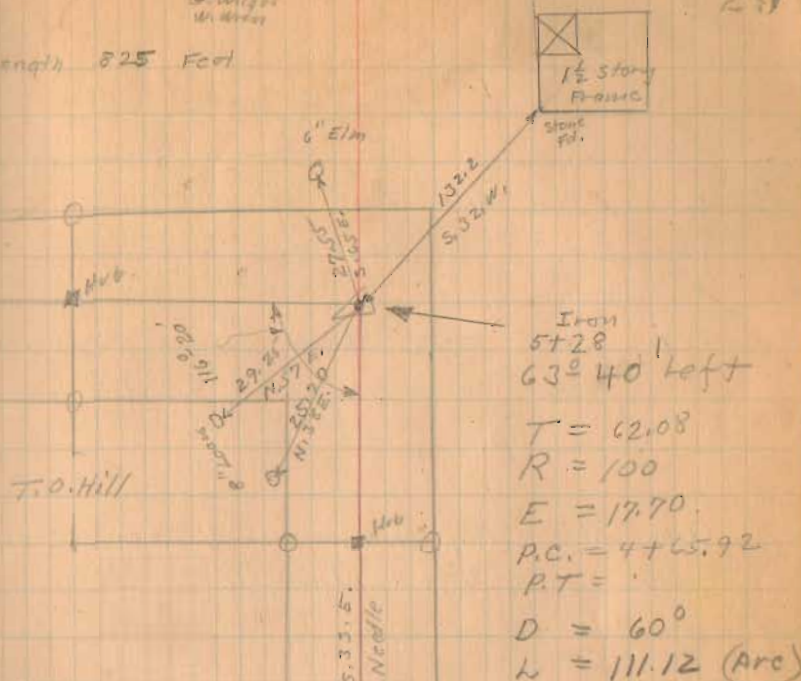

T.O. Hill

Iron  
5+28  
63° 40' left

T = 62.08

R = 100

E = 17.70

P.C. = 4+65.92

P.T. =

D = 60°

L = 111.12 (Arc)

T.O. Hill

10° pole  
Q

Road 144  
N. 40°  
W. 20°

68.65  
N. 66.5°

9.15  
15° pole  
Q

54.05  
51.20  
Q

C.G. Outland

90° 53' 01"  
East Liberty Pike  
Road No. 144

Needle  
N. 58° E

0+00  
Iron  
32.0° from Road No. 153

1476  
INDEXED ON MAP

Road. 52

Washington Twp.

See Book 417 Page 30

See Book 403 Page 8

50' Road See Road Record 3 Page 205  
Known as Taylor or Elliott road  
1900.

Stake at every station on E 0100 to 30100  
Stake 25' Left was Right every station 0100 to 30100

1386  
INDEXED ON MAP

June-13-1932  
Clear

30

67 ft  
21' of 6"  
Gas Pipe.



East Bluel

H.B. Jones.

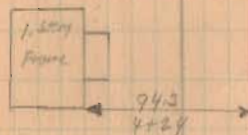

14' of 6" Fild  
Til. Sta. 1496



H.B. Jones

Sec. 2 T. 7 R. 8  
Cooperation Mine  
of Russell's Pond

Sec. 1 T. 7 R. 8



600' 6"

PIPE

30'

Store  
See Book 403  
Page 54

25' x 25'

Sec. 35 T. 6 R. 8

Sec. 36 T. 6 R. 8

Sec. line  
028.20  
1 1/2" bolt  
found  
in corner  
of article  
11/28/60  
D.L.D.

36' oak



Road 52  
Washington Twp.

June 14 1932

Clear  
Night  
McKinzie

31

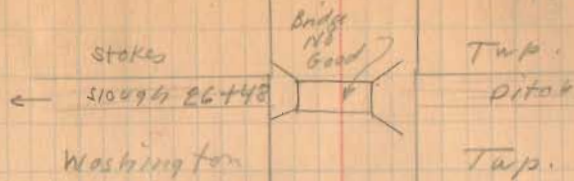

20x20  
old log  
bridge.

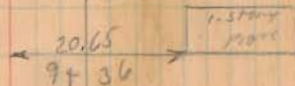
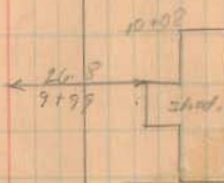

1386  
INDEXED ON MAP

Road 52

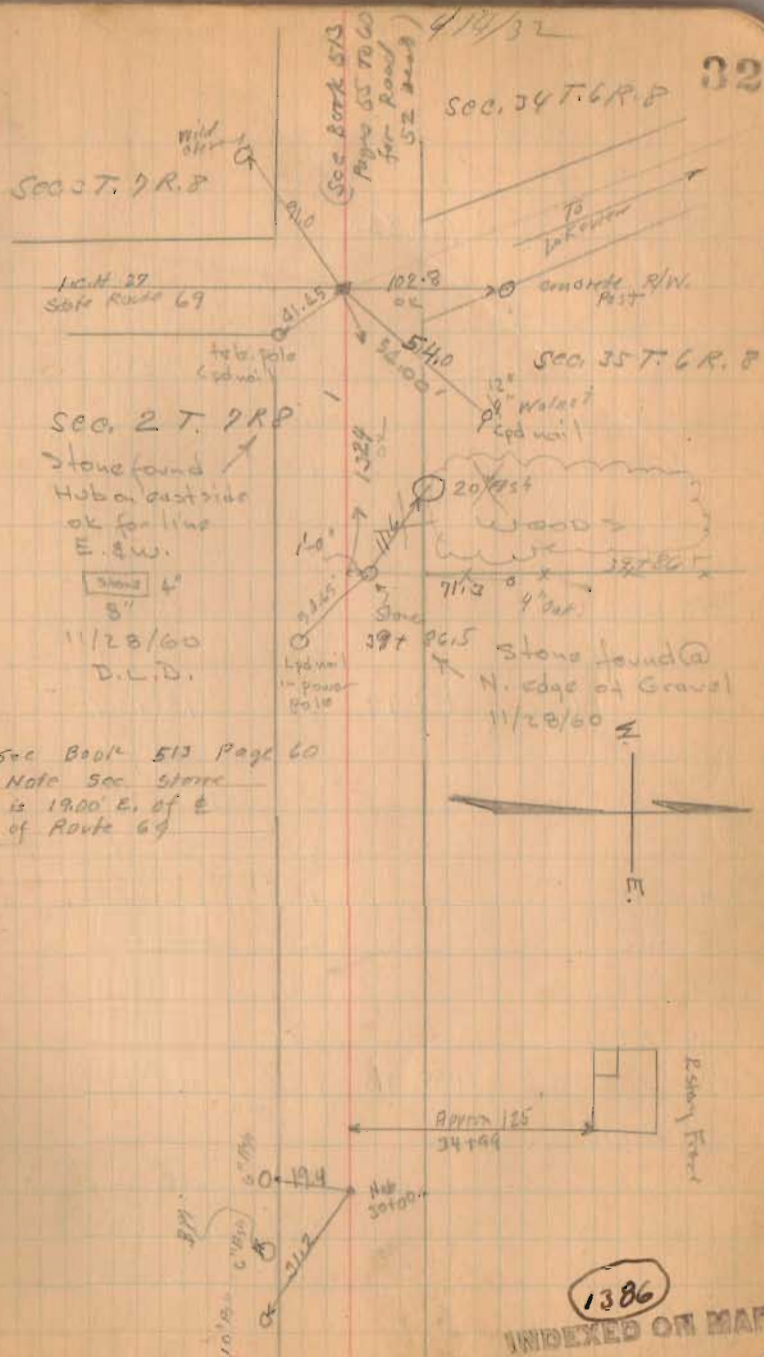



163/86

# Road No. 131 Bokescreek Township

Harrison-Van Clere Road  
Book No. 327  
Not sold as a jille  
but graveled by Landowners

Stakes Placed 20' from E  
for 40 foot road, Bokescreek Twp only

40' Road Commissioners Journal  
Vol. 10 Page 159  
Vol. 10 Page 179

92+00 X  
88+00 X

See Page 44 for Road 131  
South of Jerusalem Extension  
R.K.P.

82+00 X  
79+93 Concrete Posts set

75+00 X

71+00 X

66+00 X

141B

INDEXED ON MAP

Aug. 15, 1934  
Clear - Warm  
W. 10-12  
M. 8-10

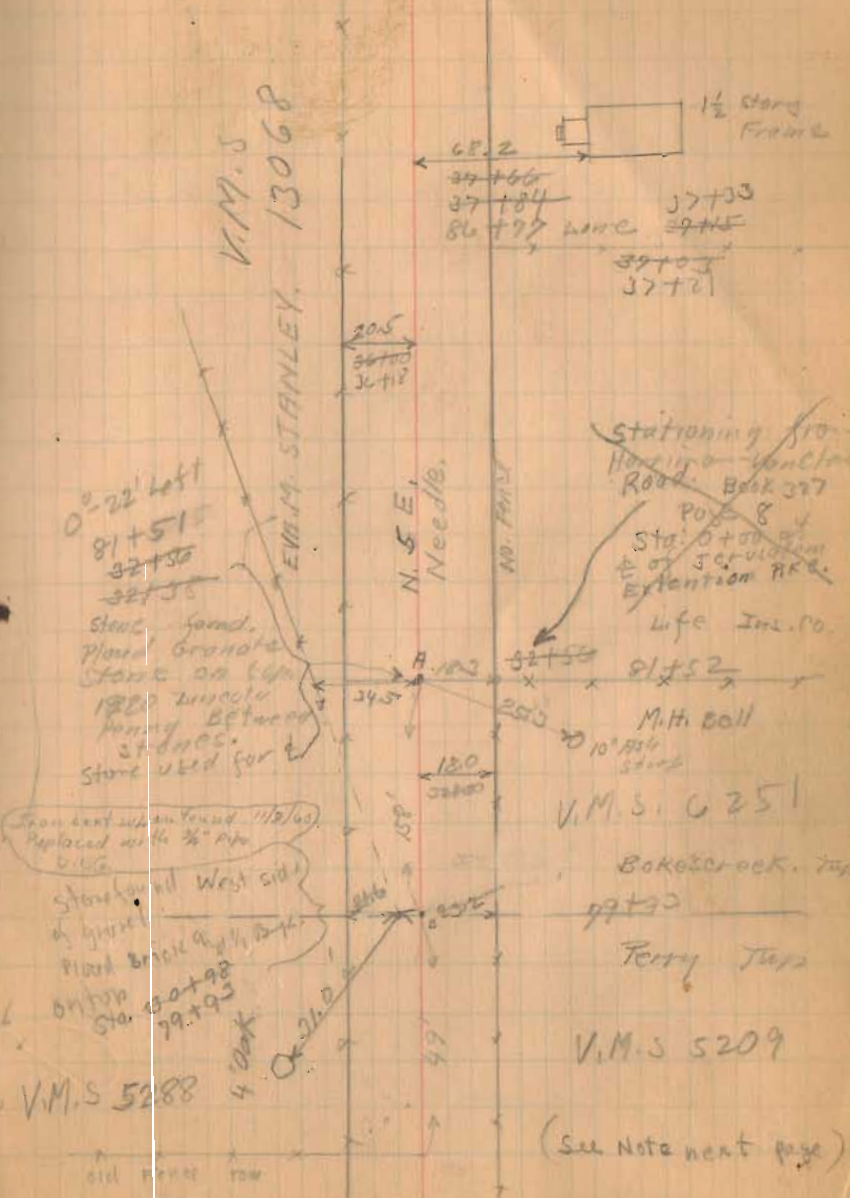

1 1/2 Stone Frame

68.2  
37+66  
37+84  
86+77 have  
37+33  
37+21

Stationing for  
Harrison-Van Clere  
Road, Book 327  
Page 8  
Sta. 0+00  
E of Jerusalem  
Extension R.K.P.  
Life Ins. Co.

M.H. Ball  
V.M.S. 6251  
Bokescreek Twp  
99+30

Perry Turn

V.M.S. 5209

(See Note next page)

Road No 131

( See Page 40

Set on stone at A, sighted on  
Hub at cross roads (See Page 46)

Set iron pipe on line at b.

Set concrete posts 20' from  
E for township line.

Measured from Hub at cross  
roads to Twp. Line 3104 feet.

Oct. 7-1932

Wright

M<sup>rs</sup> Kirahan )



99+17.5<sup>x</sup> Left Only

96+00<sup>x</sup>

141B

INDEXED ON MAP

8/15/32

41

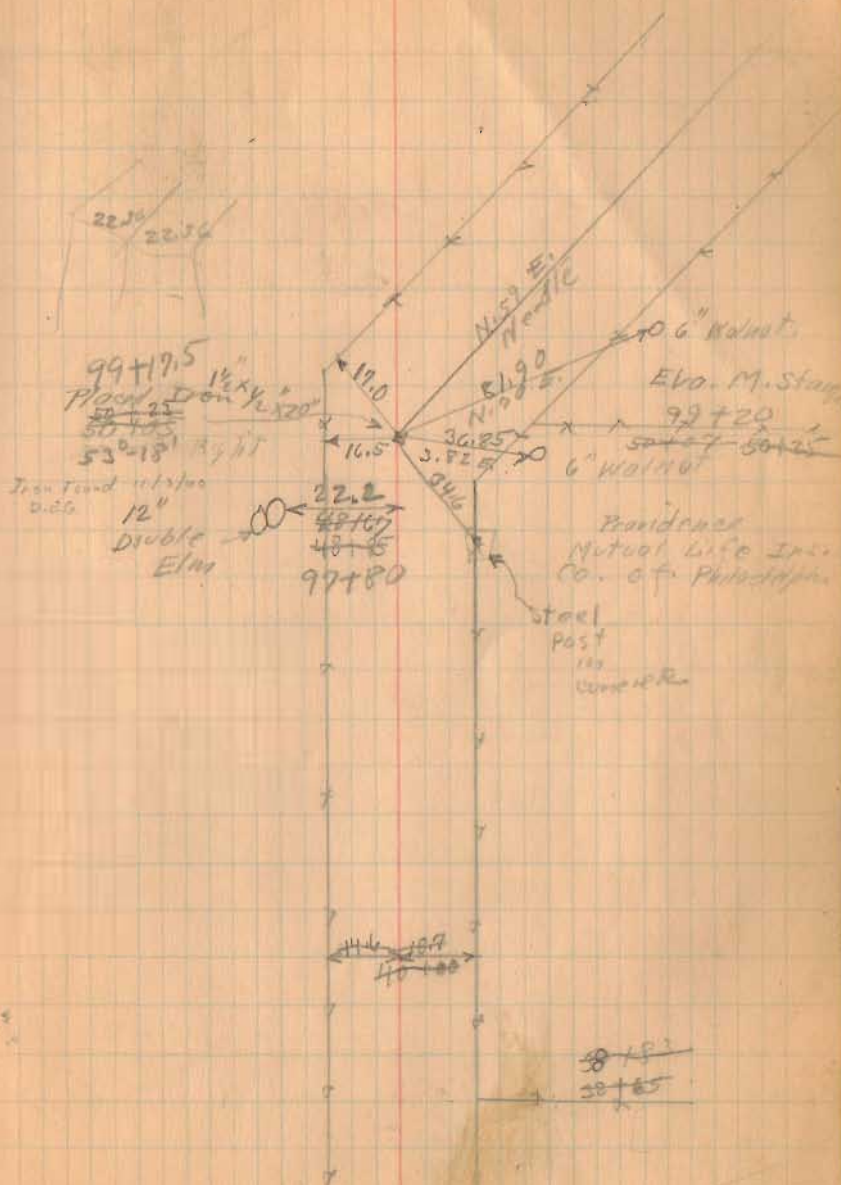



Road No. 21

113+00.0  
112+32.5  
67.5

112+32.5  
105+36  
6+96.5

113+00x

111+00x

105+36x

101+00x

1410

INDEXED ON MAP

8/15/32

42

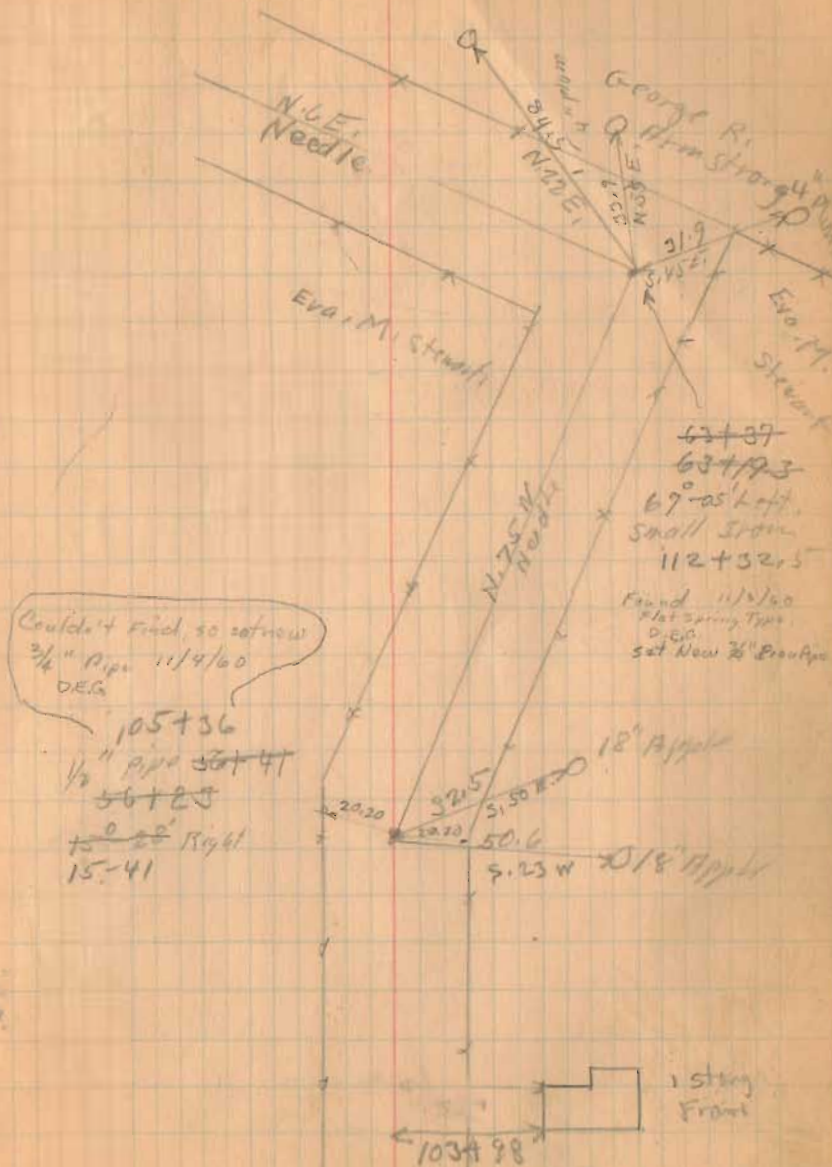

Road No. 131

122+00

117+00

1418

INDEXED ON MAP

43

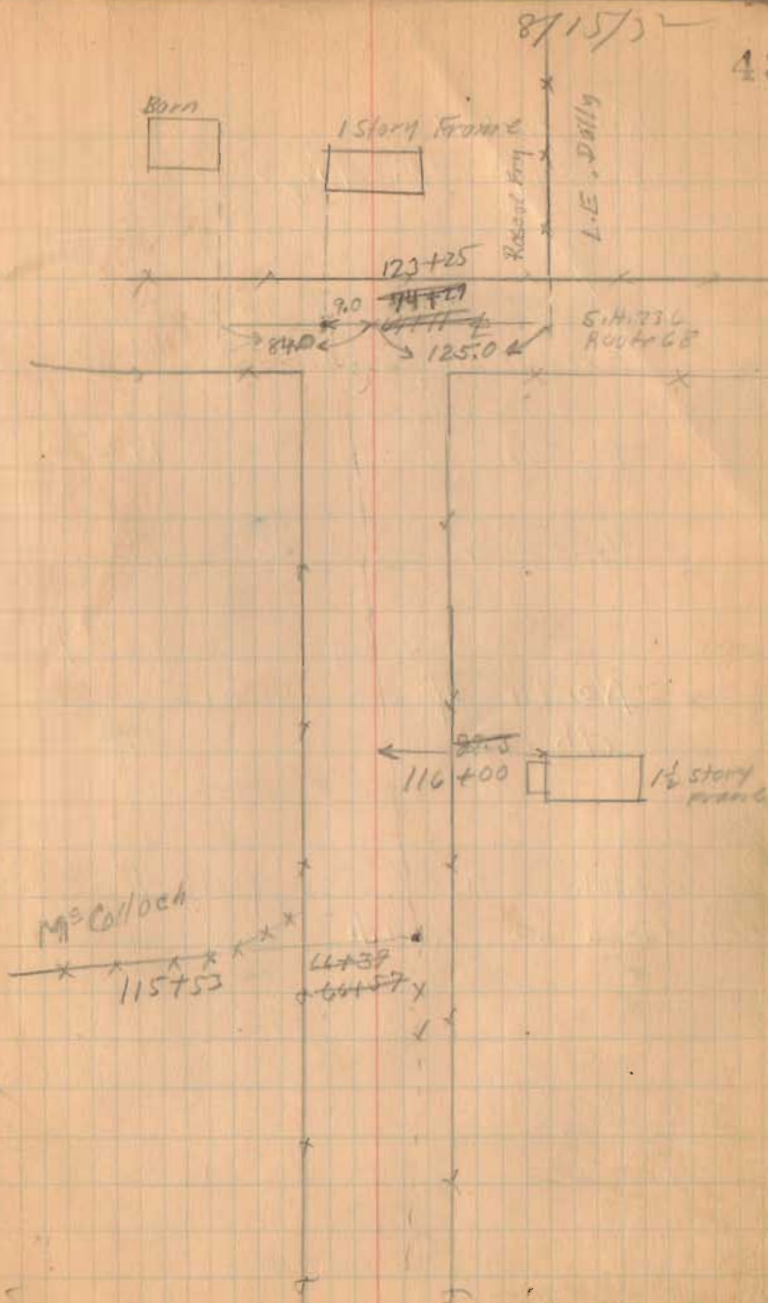



Road 131  
Perry Township

Fisher Pike from Jerusalem  
Extension South to Creek  
50' wide  
Big Plat Book Page 142

Vol. 8 Page 38.2

see page 40 for Road 131  
North of Jerusalem Extension  
Pike.

Stakes Placed 25' from E  
for a 50' Road.

7+00

1785

1420

INDEXED ON MAP

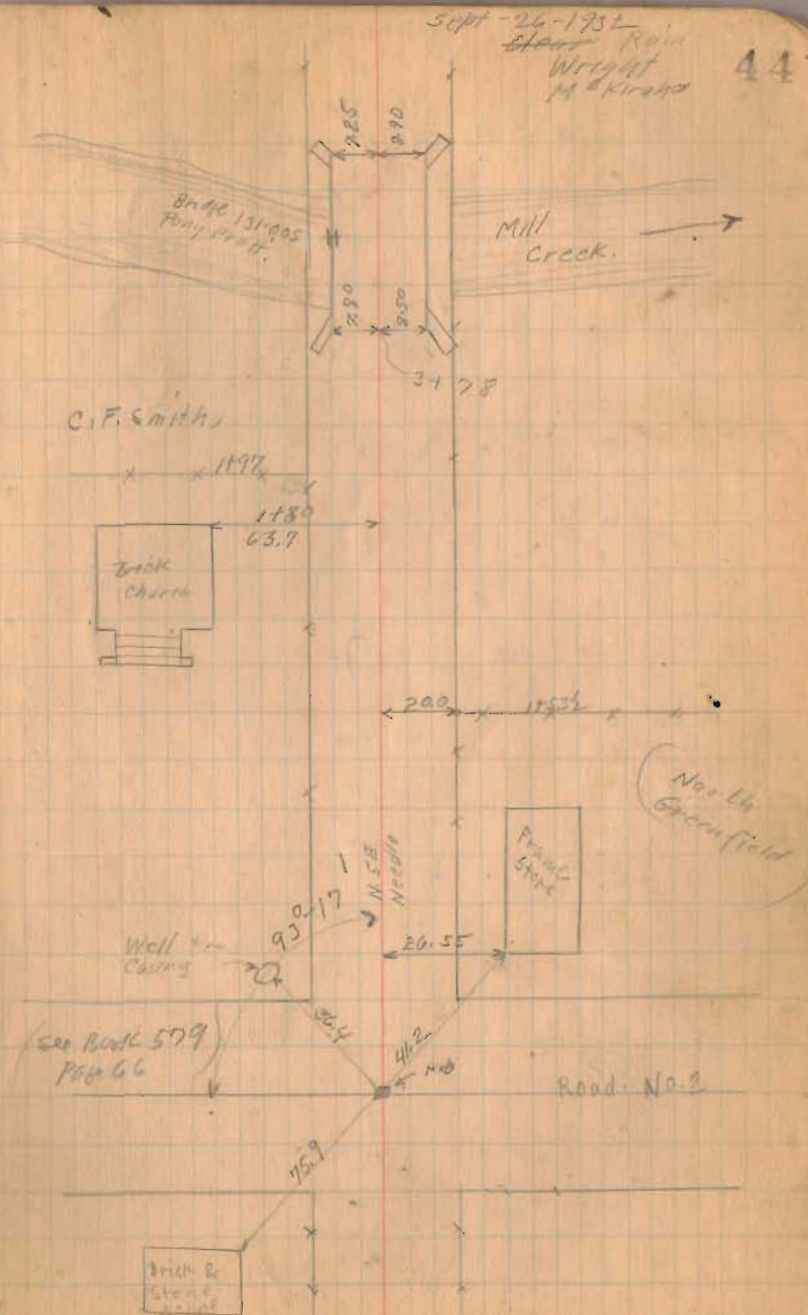

Road No. 131

2135  
~~1000~~  
1135

32+00

27+00

22+00

17+00

12+00

1420  
INDEXED ON MAP

7-26-32

45

Mrs. Lambert  
32+33.5  
stone on  
stone 7' from edge of  
0.24 Right

Wm. H. Robson

21+49

lane 21+35

Fred Van Cleave

No. 1157

C. F. Smith

7156

Proposed Title  
See Page 74-75  
7-6-33



Road No. 131

Length 4887 Feet.

Length 9.256 Miles

61+00X

55+00X

50+00X

47+00X

41+00X

37+00X

1420  
INDEXED ON MAP



(See Bridge 520 Page 47)

Fred Van Clerk

46  
(See Book 520 Page 47)  
Road No. 8  
Jerusalem Extension File

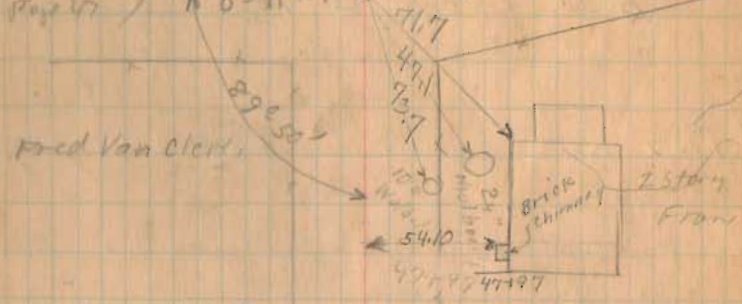

Millard H. Bell et ux.  
45+60  
Anna Lambert

Bridge  
151-070  
rang matt  
on gab.  
piling

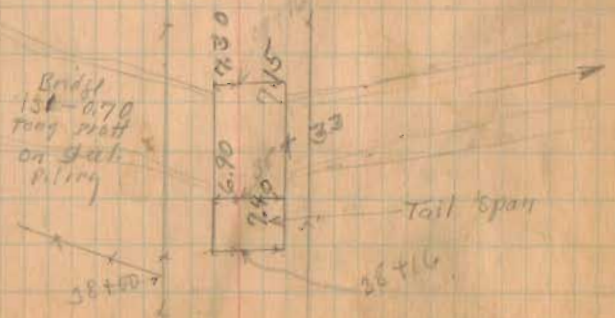

Road. 56 17<sup>e</sup> Arthur Twp.

30' Road. From 57 To 39  
Road Record 2 Page (283  
287  
291)

Map Road Record 2 Page 289.

33' Map Road Record 3 Page 232

Note original road was all off of  
Wallace Land.  $\frac{1}{2}$  of this road was  
center of 30' road (My redline) The  
20 feet widening was off of West  
side. Trustees to get land.  
Stakes placed 50' as shown.

Road NO. 57

1442

INDEXED ON MAP

March 6-1933  
Cloudy - cool  
Wright - A7  
V. Detroit.

No. 56-240  
J. Павел Pratt  
See Page 30

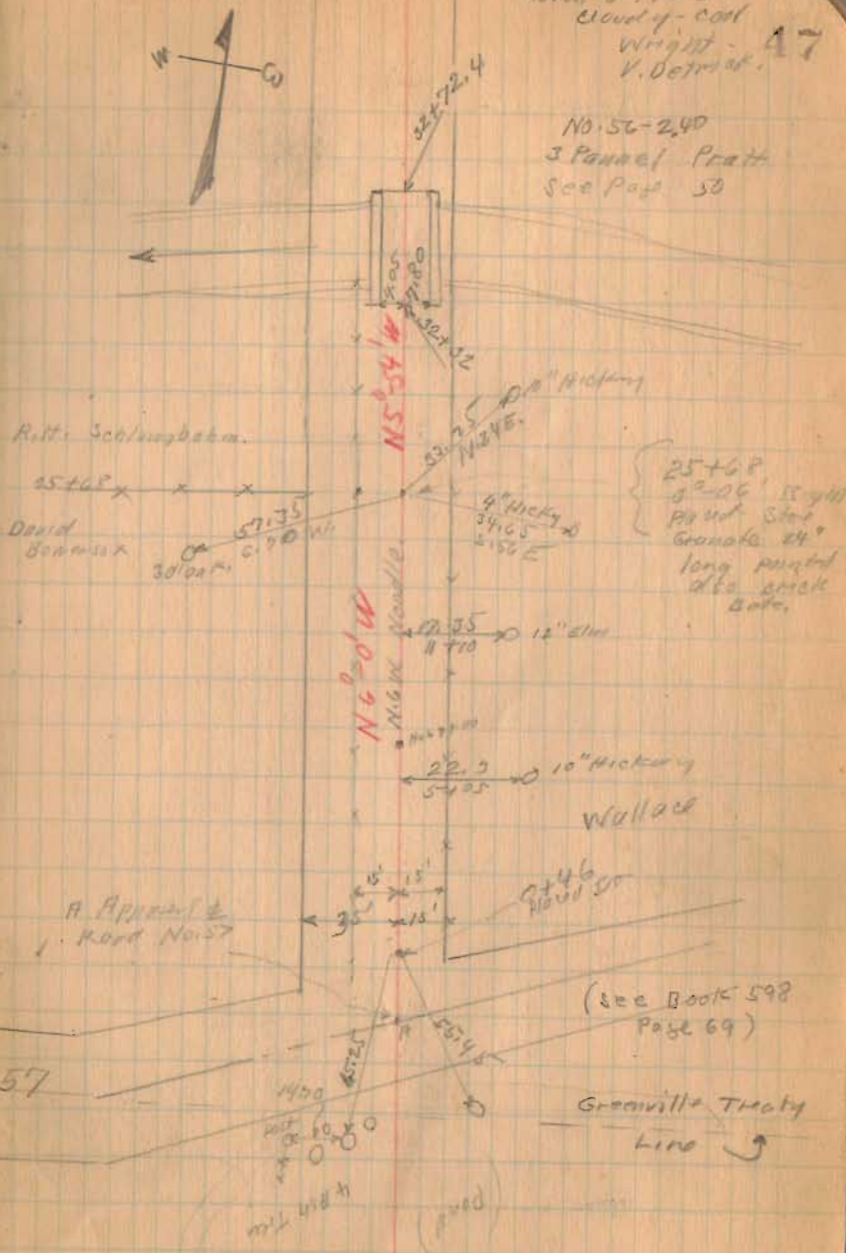





Road 56

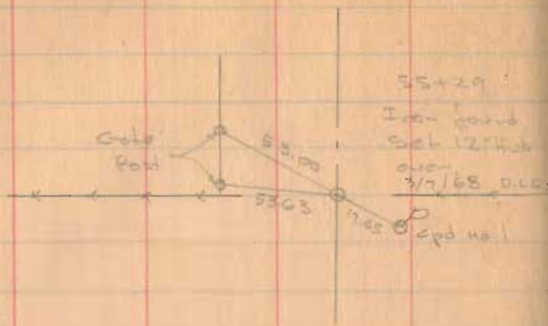

1442

INDEXED ON MAP

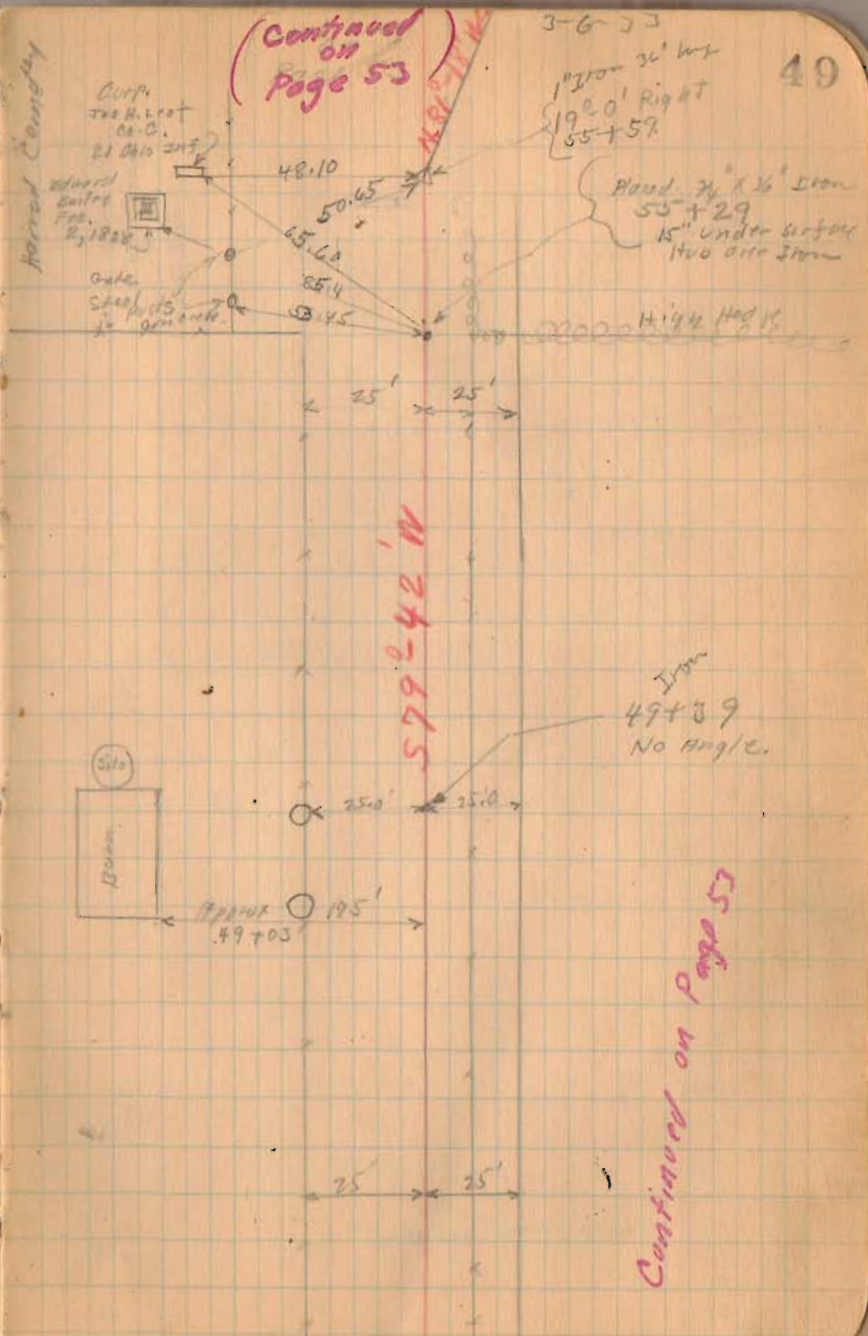



Road 56

The Canton Bridge Co. Canton Ohio

Floor Beams 10" x 4 3/4"

End Beams 12" x 5"

Laterals 3/4"  $\phi$ 

Cili Piling

Wood Deck Wall held By six 5" x 3" I

End Plates at Shoes Rusted.

Lattice Railings

Hangers Riveted to Floor Beams

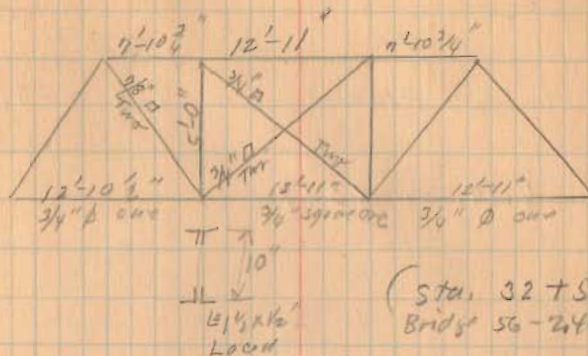

Looking up stream.

Top Chord [ ] 5" x 1 3/4" Pl. 10" x 3 1/2"

Floor 40'-2"

11'-11" Between Top Chords

11'-8" Clear at Railing

Plank 11'-10" (No Good Now)



1462

INDEXED ON MAP

Road. 132  
Perry Twp.

No Road Record found.  
Status Placed sta. 1-3-9-11 etc.

V.M.S. 5209

1488

INDEXED ON MAP

July-28-1933  
Clear  
Wright  
Jimm Montgomery 51

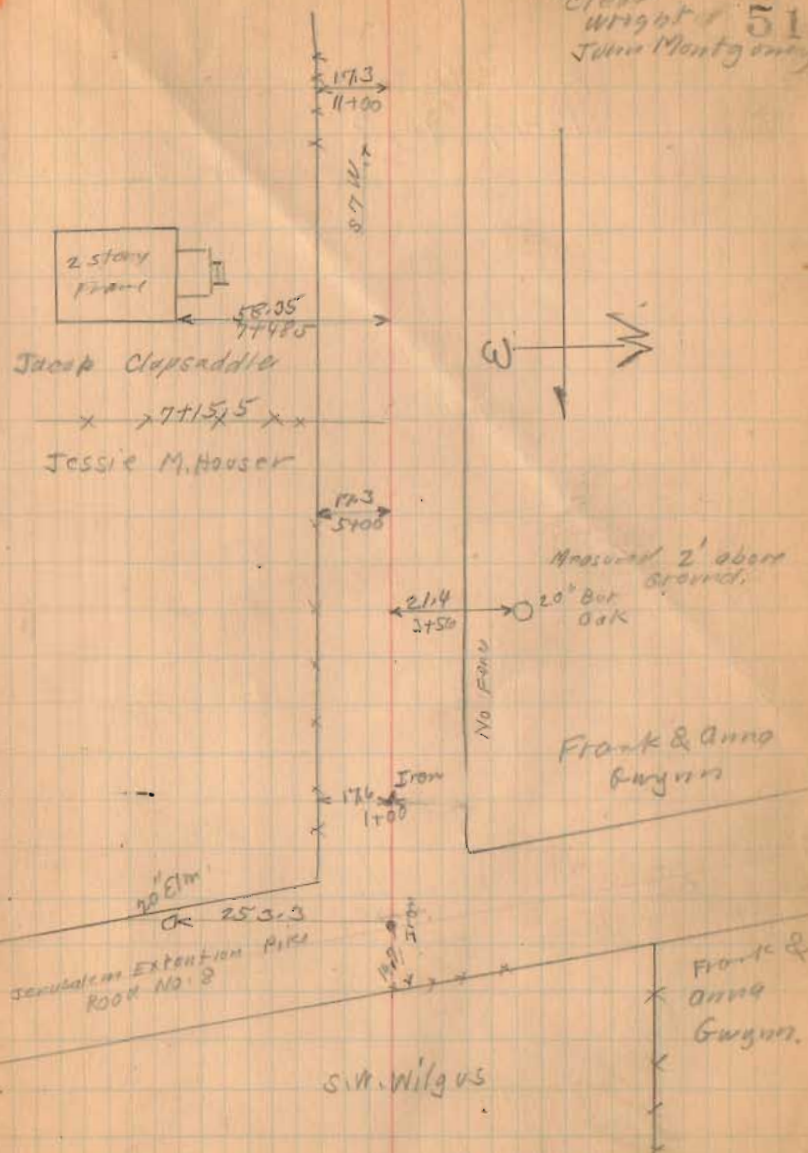



Road 132  
Perry Twp.

W<sup>th</sup> J. Clapsadd W.

Farob Clapsadd E

7-28-33

52

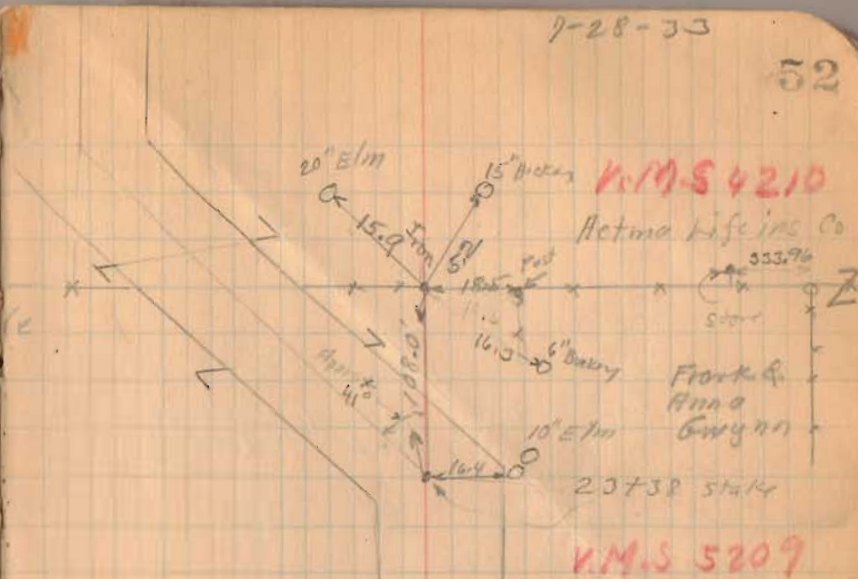

20764 ±  
Wood Top  
Bridge  
No. 132-120  
8' span  
5' deep

1488

INDEXED ON MAP

x 1273

Road, 56  
 (Continued from Page 49)

Note stakes 20" from E  
 for 40' Road. Trustees  
 Making agreement for land

Sta. 0+00 TO 55+29 50' Road

Sta. 55+59 TO 84+00 Stakes  
 on South only 56-58-60-62 etc.

Sta. 86+00 TO 98+87 No stakes.

Aug. 16, 1933  
 Oscar  
 Wright 53  
 John Montgomery.

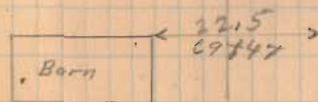
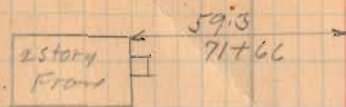

N 81° 18' W.

1442

INDEXED ON MAP

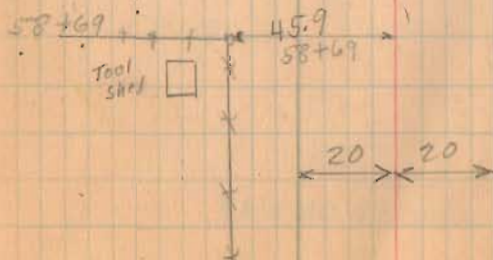



8-16-33

54

Road 56

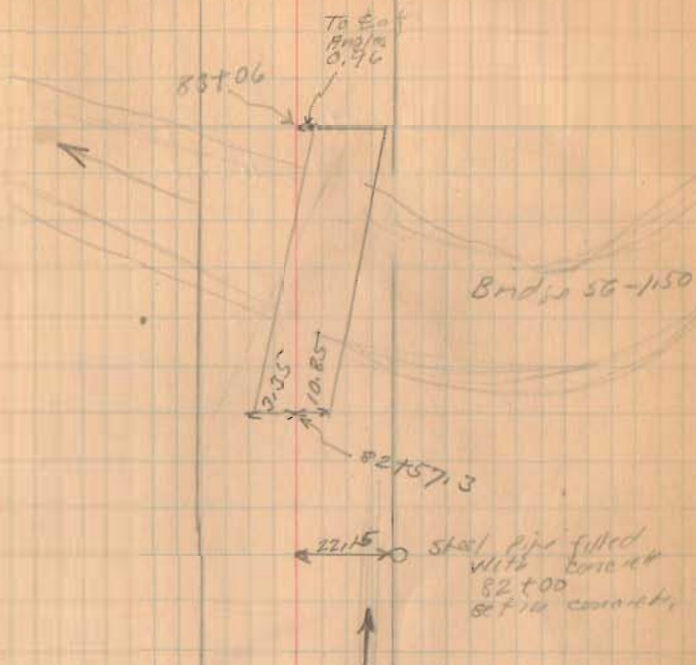

Mamie E. Leaf

79128, x

Allen Anstina

Mamie E. Leaf

79128

Allen Anstina

1422

INDEXED ON MAP

Road No. 56

Length 98.87 feet  
 Length 1.8725 Miles

91+50 1"  $\phi$  bar No  $\leftarrow$

1442

INDEXED ON MAP

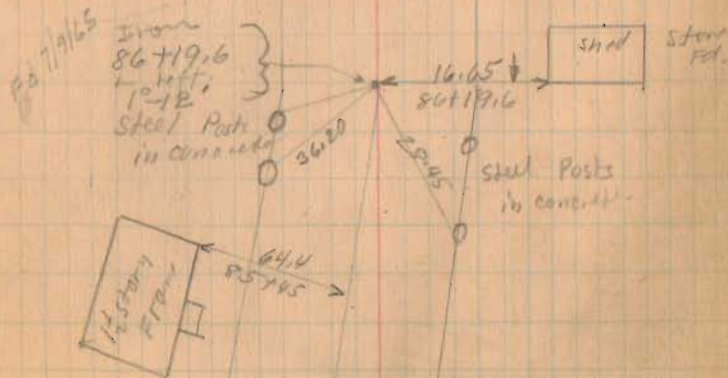
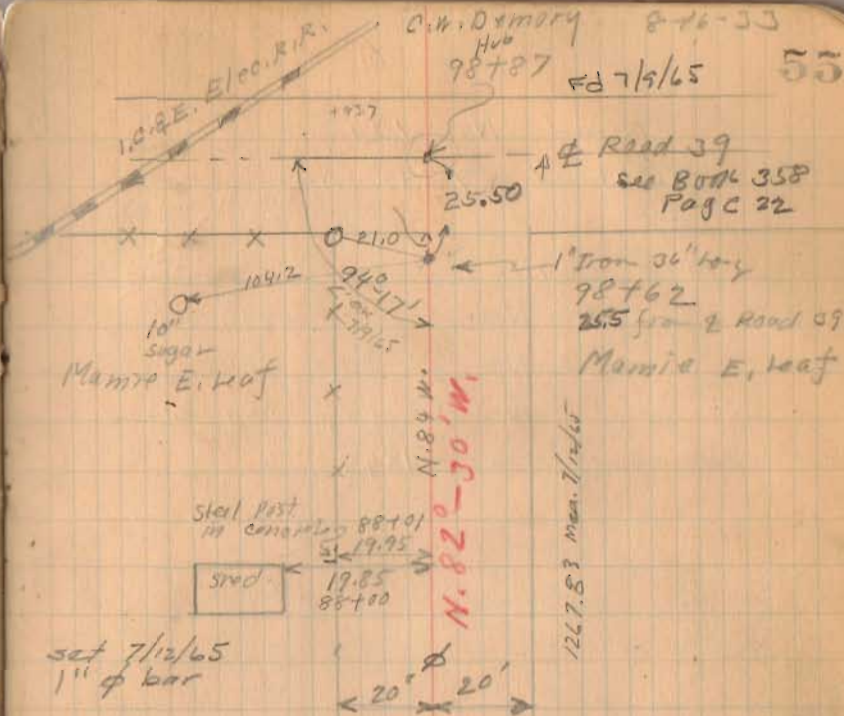



Road No. 104  
Richland Township

50' Road Petition Commissioners Journal  
No. 8 Page 210  
No. 8 Page 264.  
No. 8. Page 279-275  
June - 1848

Stakes Placed 25' from E for 50' Road.

This road Part of  
Northward by Round Head Pike

(Time Page 64)

1495  
INDEXED ON MAP

Sept. 5, 1933  
Coral  
Wing of  
Bill Rose  
H.J. Henderson

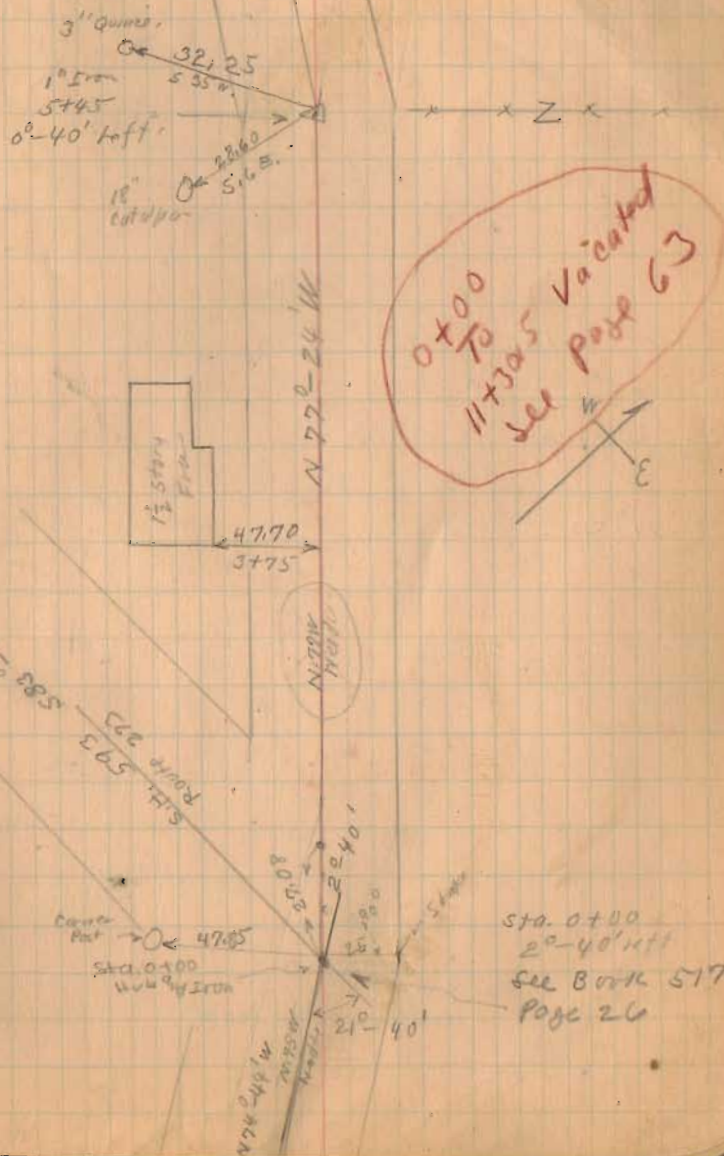





Road 104

43+00

42+00

36+00

30+12.26 Right only

29+32 Left only

28+51.74 Right only

1495

INDEXED ON MAP

9-8-33

58

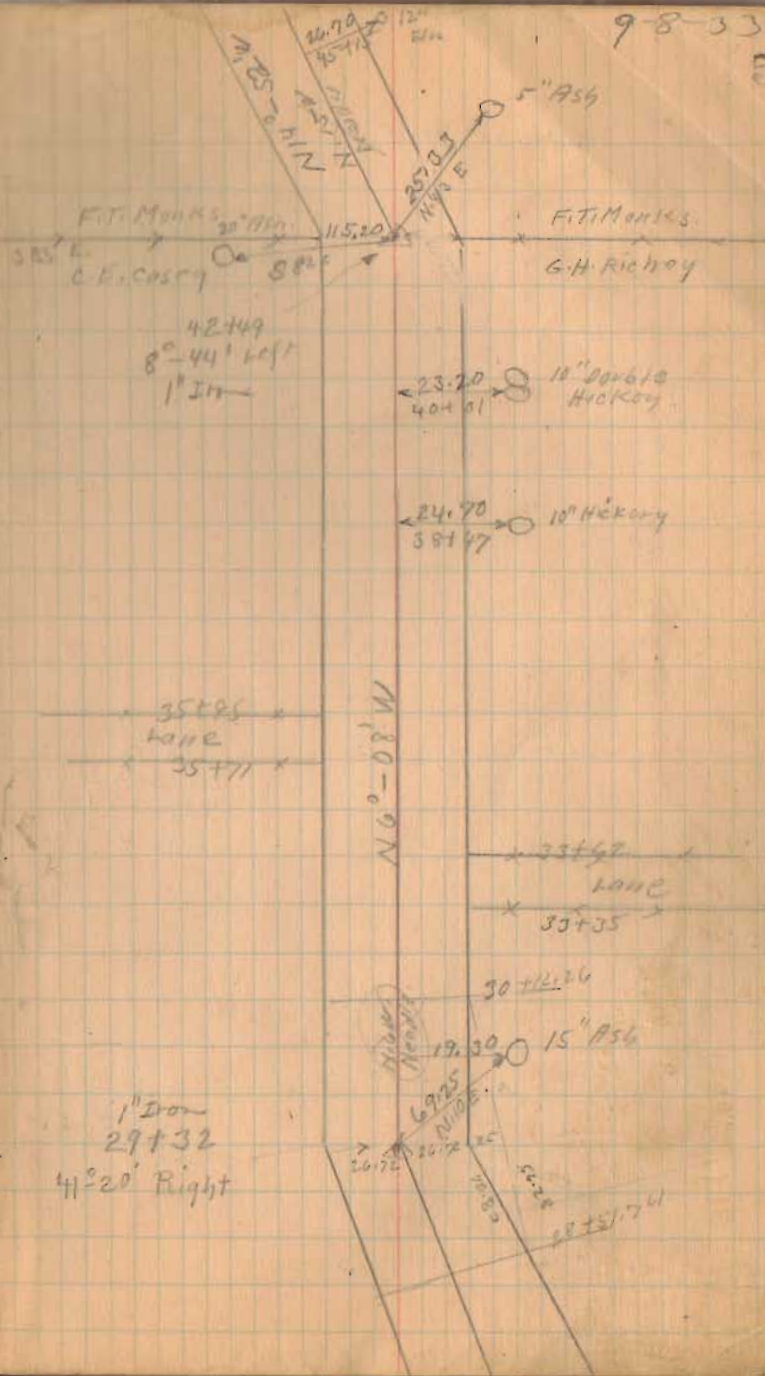

Road. 104

56+20

54+34 Right only

54+00 Left only

51+50 Left only

51+09 Right only

50+50 Left only

Stre Fond  
See Brk C  
Page 331  
Stone D

1495

INDEXED ON MAP

9-8-33

59



N. 35° W.  
N 34° 21' W

1" Iron  
54+34  
17° 21' H ft.

54+00

N 17° 0' W  
N 17° 4' W



51+33

172° 40'  
N 17° 4' W

Pearl Robinson  
1029-98

51+04

F.T. Monks

51+04  
Stone found  
2°-08' left  
See Borers  
Page 331  
Str. G

122.15  
510.2

50+60 30

50.00  
47+71 10' Victoria



County Line Sta  
No. 27

Road. 104

County Line Stone NO 26  
Top L.H. Broken Off  
Burned Broken Top E. side of Stone  
Fit o.k. when broken  
see Book C page 440

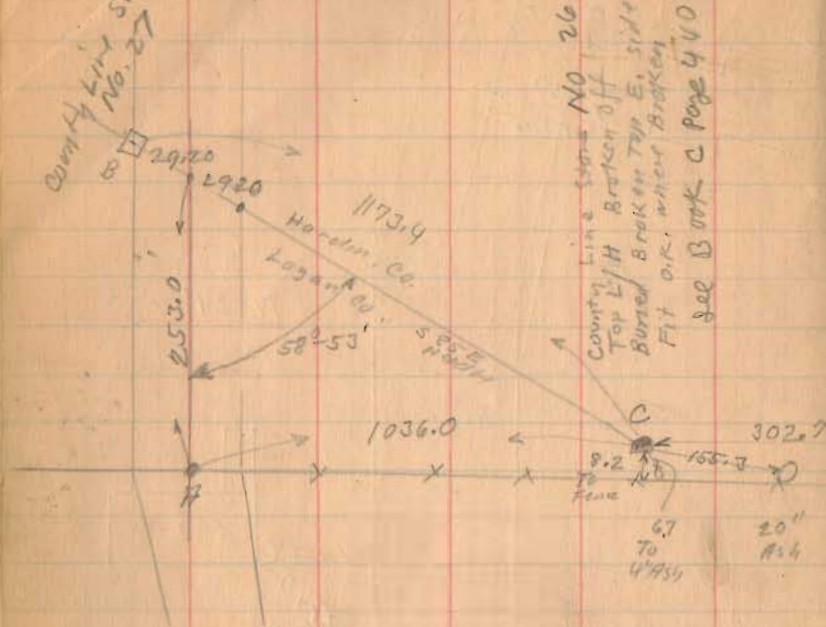

59757

Stone Found  
see Book C  
Page 331  
Stone E.

1495

INDEXED ON MAP

9-8-33

60

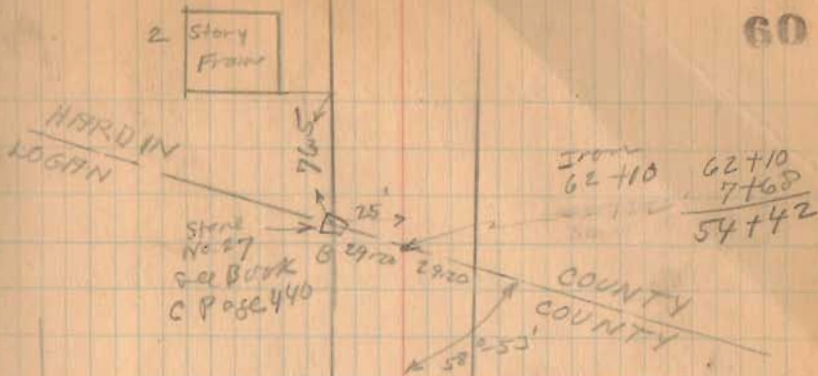

~~Length 6212 Feet~~  
~~Length 11765 Miles~~  
Length 5442 feet  
Length 1.0307 Miles

N. 26°-53' W  
Mile

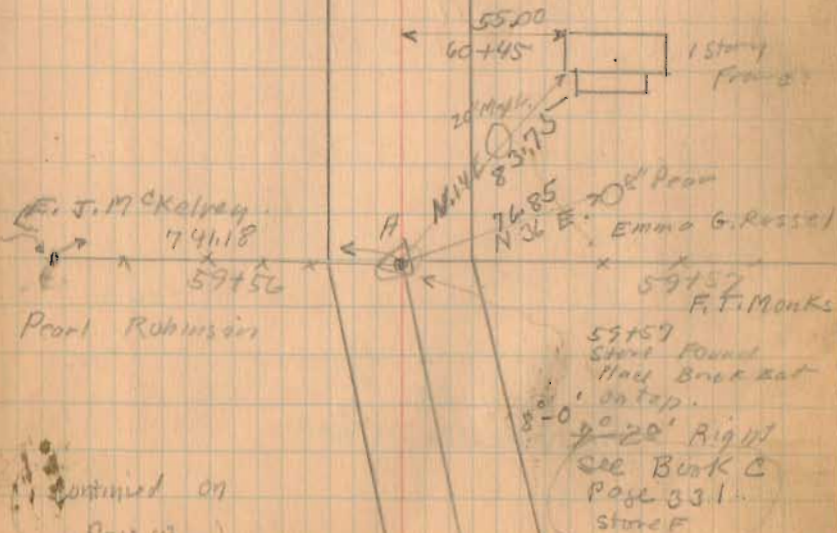

F. J. McKelvey  
74118  
59756  
Pearl Robinson

59757  
Stone Found  
Nail Broken out  
on top.  
20' Right  
see Book C  
Page 331  
Stone F

Continued on  
Page 63

Road. 200  
Harrison Twp

stakes Placed 15' from E for 30' Road

stakes Placed from jog at  
Downing S.E. cor To top  
of Hill near Lane  
No Distances Taken

See Reed Road Book 49  
see Map Road Record 2  
Page 511  
see Book 597 Page 61

See pages 23 To 25 for  
Road 200 East To  
Cartise Pit

1384

INDEXED ON MAP

XAY Straight Line 180°

AX = 100'

AY = 66'

Nov. 9, 1933

Cold Wind  
Snowing

Wright  
M. Miller

61

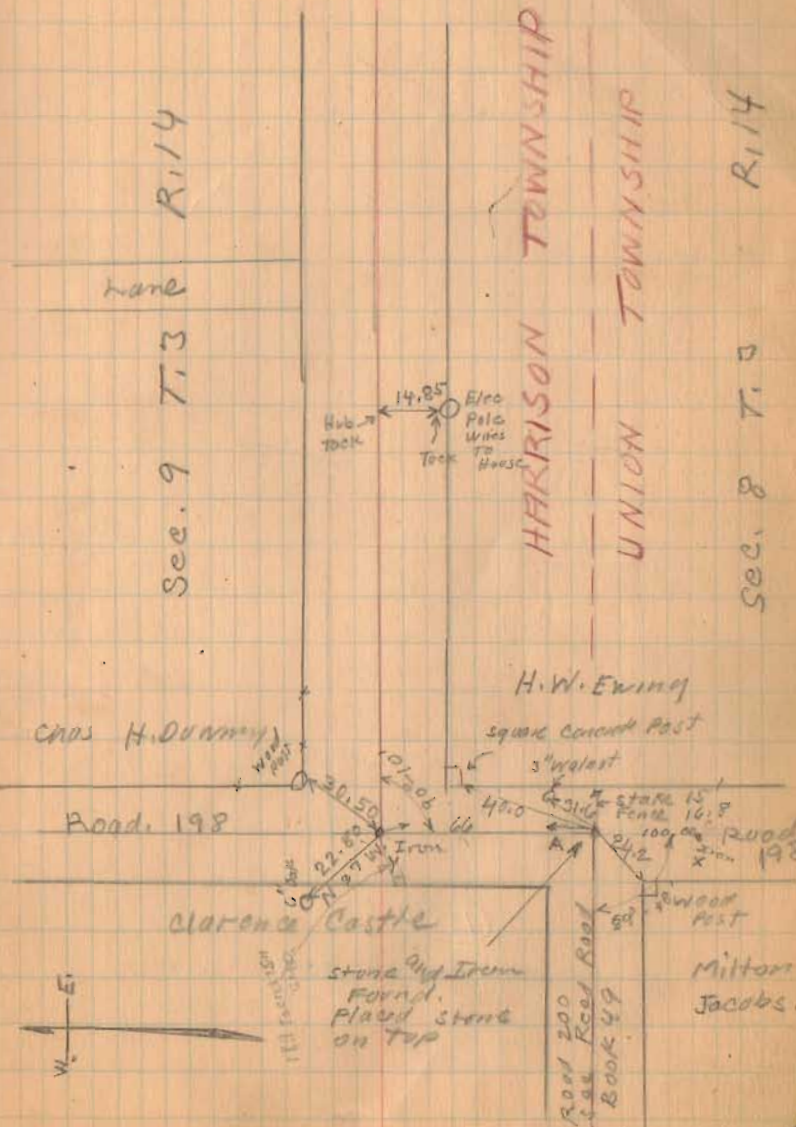



Road, 200

(1384)  
INDEXED ON MAP

11-9-32

62

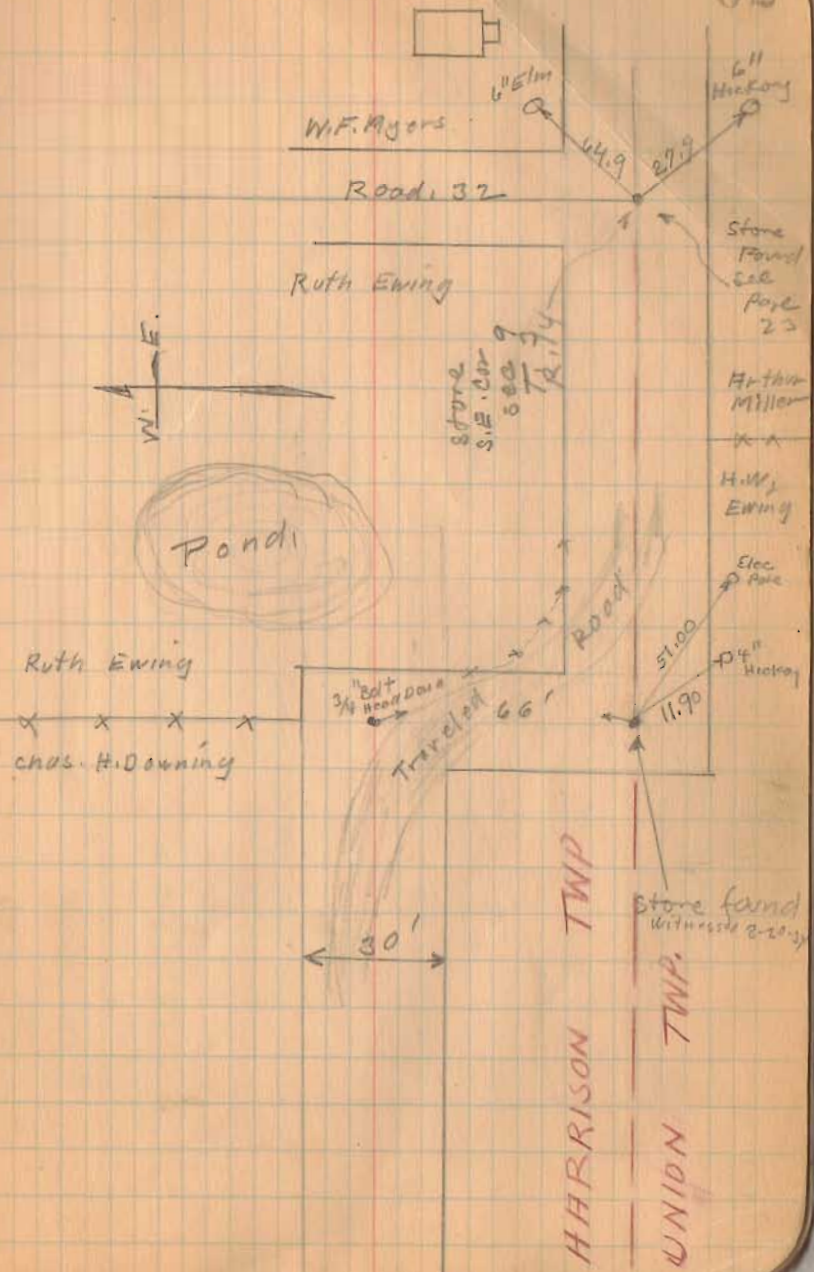

Road 104  
continued from Page 60

(See Page 56)

11+00

8+25

Monuments 25' from  $\perp$

Jul. 2-1934

Cloudy

Wright

Coast

Eng. Co.

Miller

Riley

63

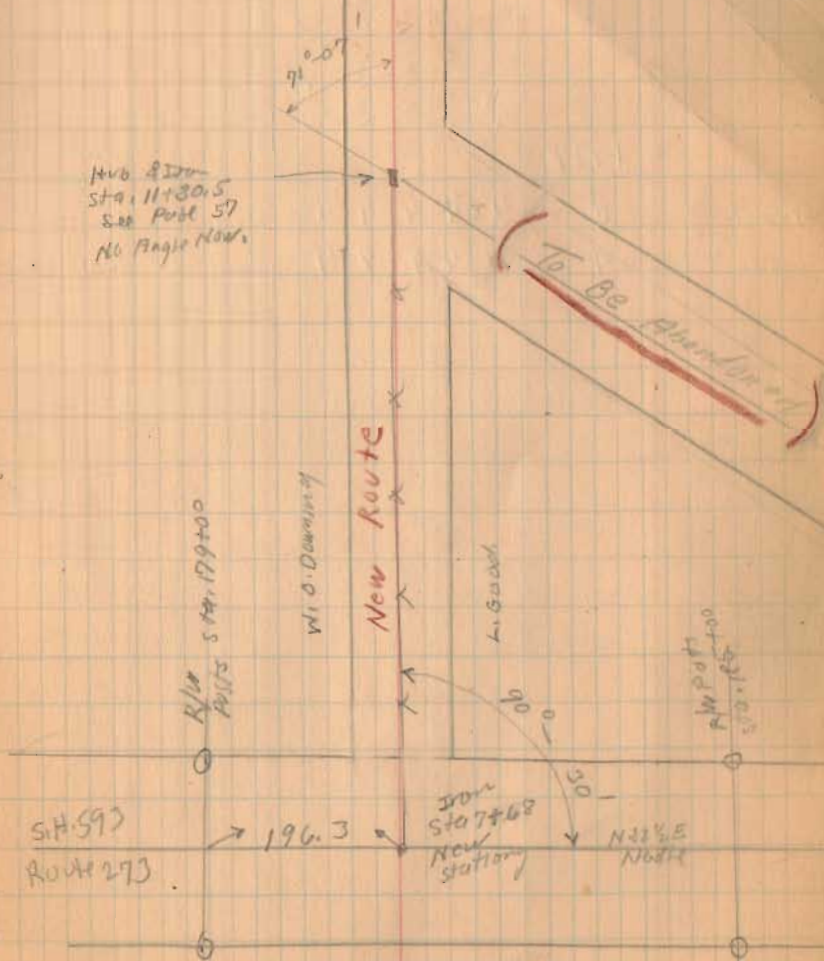



Road 32  
Harrison Twp

40' Sta. 0+00 To 17+32 Road Record 3 Page 298

33' Road Record 2 Page 570

Stakes placed 1-3-5-7-9 etc.

0+00 To 32+69 staked 40'

32+69 To 53+44 staked 33'

Made 40' By Trustees

18+00

17+00

13+00

9+00

4+00

1+00 R/W Posts

1565

INDEXED ON MAP

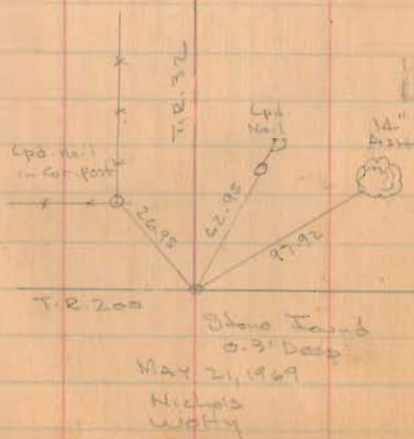

April-30-1964

Geo. Wright  
Ed. Carr  
G. Henry

66

Stakes for R/W  
posts  
Avg. 18-1907  
Clear-Worm.  
F. Wright  
G. Wright  
W. Wren.

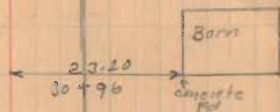

Geo. W. Duncanson

T.S. Weymouth

24+71

Ruth Ewing

HARRISON

Ruth Ewing

UNION

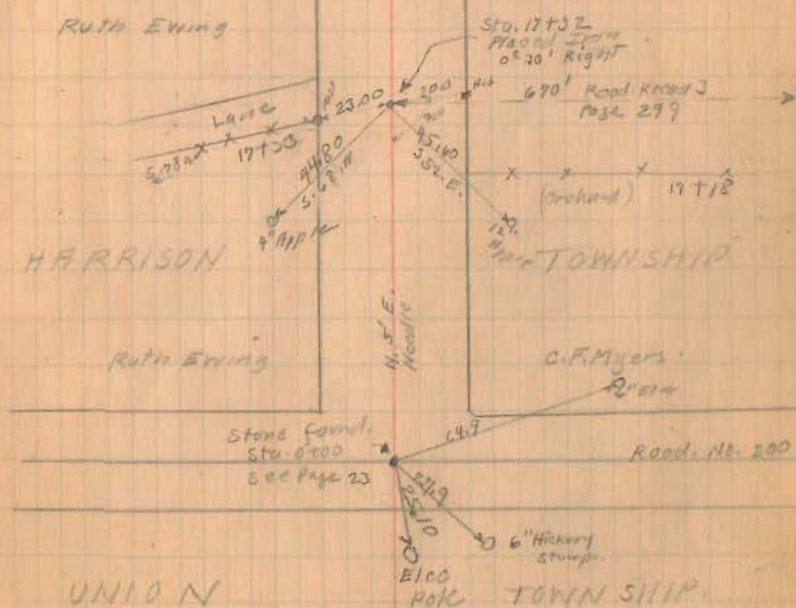

Road 32.

41+00

37+00

34+00

31+00

26+00

23+00

1565

INDEXED ON MAP

4-30-29

67

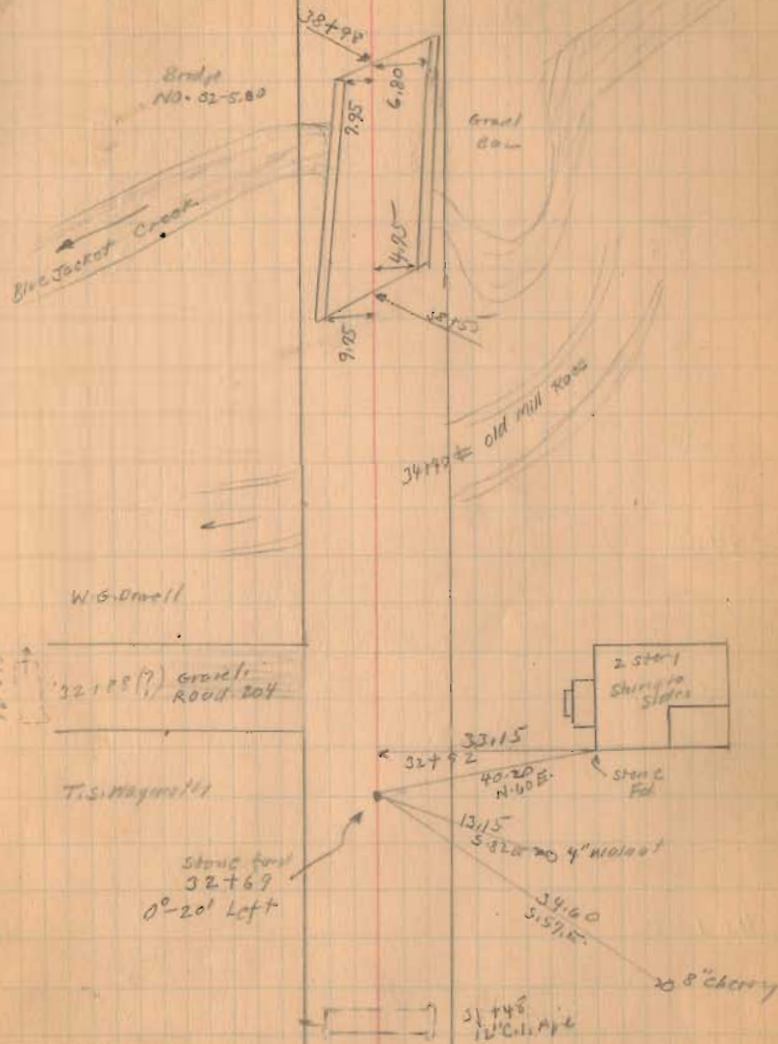



Road 32

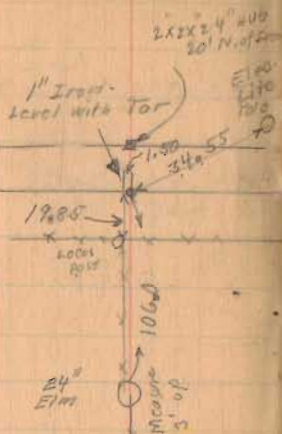

53+00

50+00

46+00

1565

INDEXED ON MAP

4-30-34

68

Sec. 10 T.3 R.14

2-story  
Frame



6' center

15.20' center 6' side

6' center

77.20

40.70

Road 11  
Silver Lakota

G.W. Dawell

Sec. 9 T.3 R.14

(Wood's Pasture)

(Wood's)

23.00  
8' Elm  
46+93

33.30  
43+05

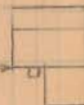

Slaughter  
House

Sec. 9 T.3 R.14

J.W. Merrill

Road 11

53+44  
Stone found  
Place Granite Stone  
and Brick on Hill  
0°-30' Right

Sec. 3 T.3 R.14

Road 32  
Sec 8 Book 6 L15  
Page 56