

Feb. 15, 1933
 Clear - cold wind.
 W. Wright
 V. D. Ditrick.

5

Austin survey (Hall ward)
 Rushcreek Twp.
 V.M.S., 9885 and 3321

Wilfred Miller
 43.34 Acres

- A. Stone found.
- B. Post
- C. Post
- D. Hub. see Book 559 Page 39
- E. Hub. " " " " "
- F. 1" Pipe found.
- G. 1" " "
- H. R.R. spike.
- I. Hub. see Book 559 Page 37
- J. Hub. " " " " "
- K. R.R. spike.

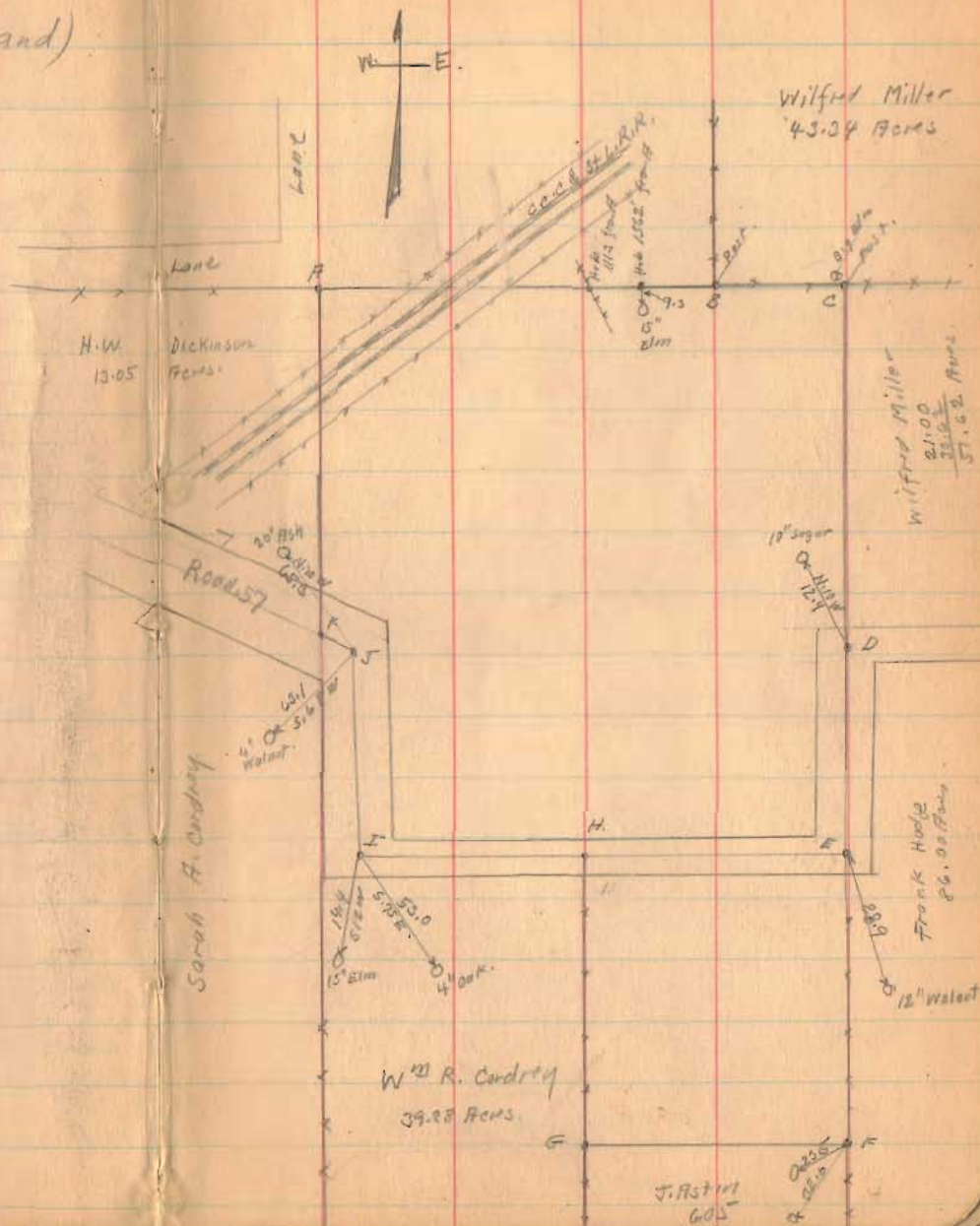

1438

INDEXED ON MAP

J. Astin
 605

Austin Sarrey (Continued)

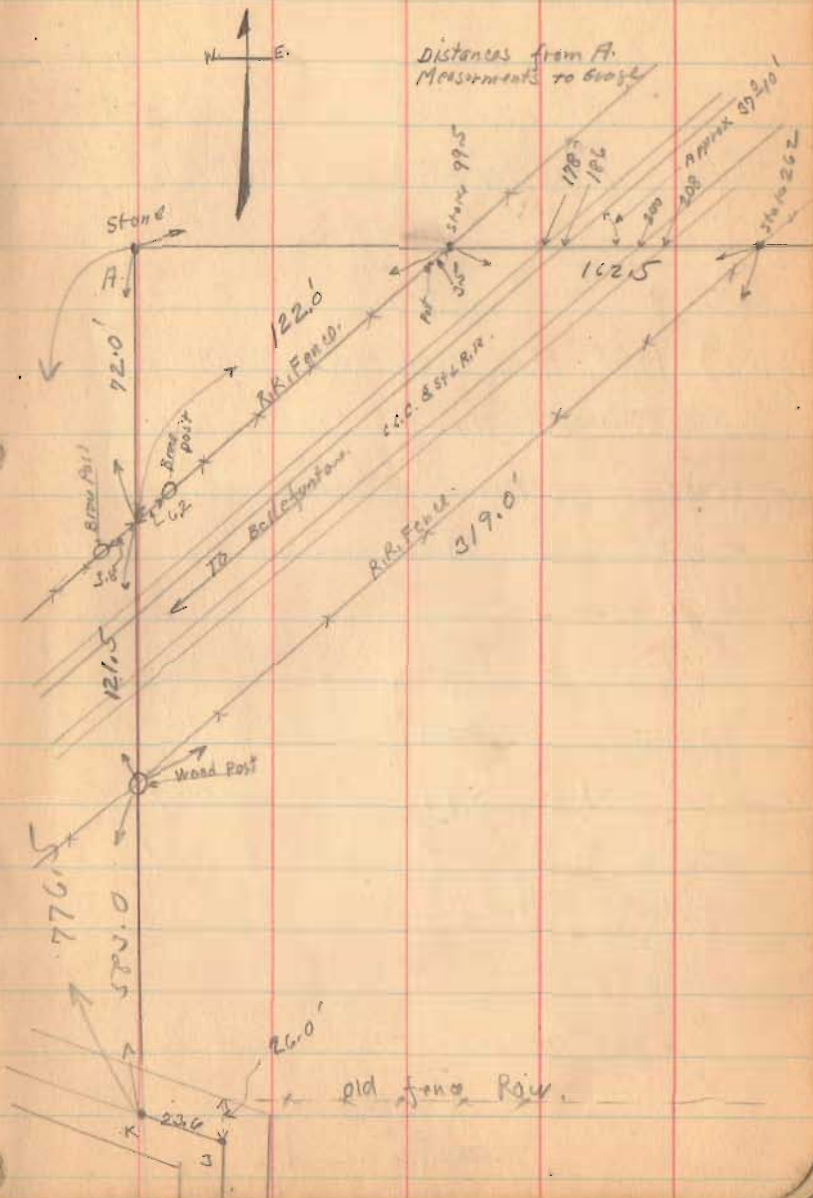

1438

INDEXED ON MAP

8983

Hastin Survey (Continued)

Total Acres ABCDEFGHIJKH

99.48
 50 R.R. Land
 98.98

1980 & 1990 Plot Book give 28.00 Acres
 in V.M.S. 9885. There is no evidence
 in field where this line would be.

I have used 28.00 Acres in
 9885

V.M.S.
 3322

V.M.S. 9885	28.00	(Minus R.R.)
V.M.S. 3321	55.19	N. of Road 57
" 3321	15.79	S. of Road 57
Total.	98.98	

8983
 8983
 8983

1438

INDEXED ON MAP

2-15-33

7

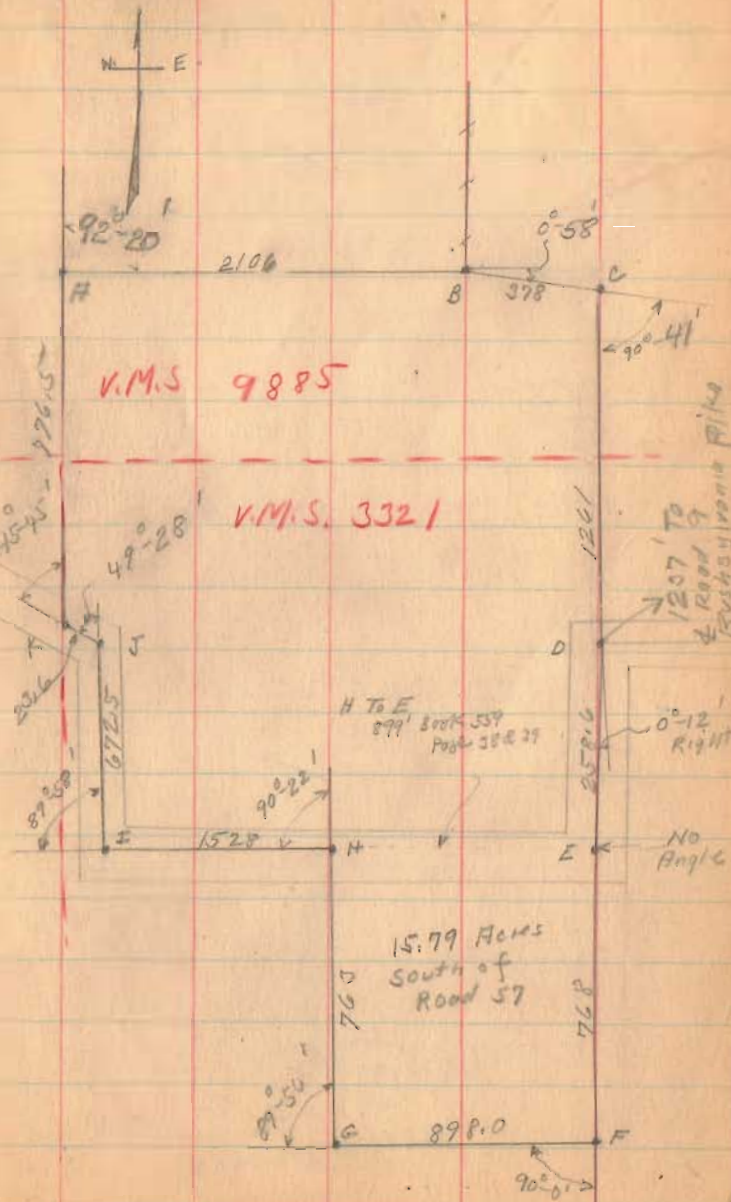

2-15-33

8

Austin survey (Continued)

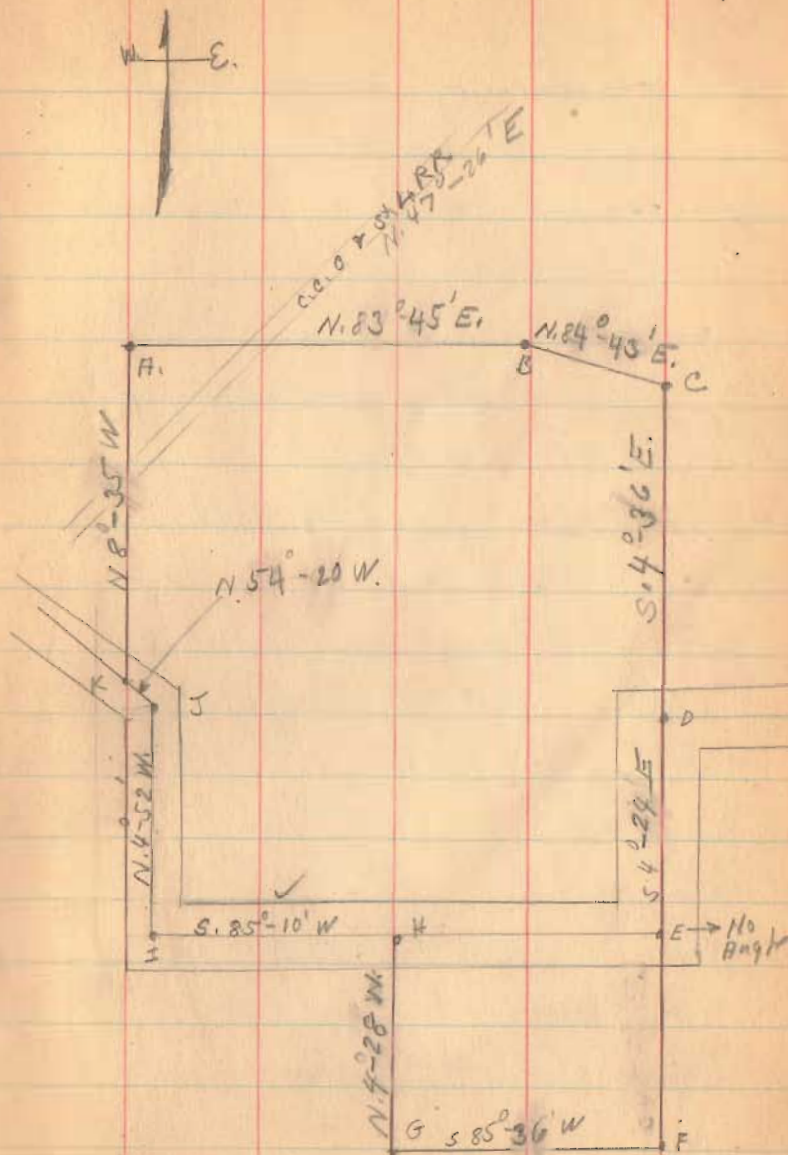

1438

INDEXED ON MAP

Aetna Life Ins. Co.
 Logan and Hardin County
 Richland and Township's

A. County Line Stone Berea Sandstone
 No. 30 Hardin-Logan County Line Book
 (P. 24) Page 29

B. Post Apparent Correr of Military Surveys

C. Large Concrete Post.

D. County Line Stone Berea Sandstone
 No. 29 Hardin-Logan county line
 Book (P. 24) Page 29

E. Large Post

F. Post

G. Stake.

H. Post

J. Concrete Post on line

K. Post.

(1440)
 INDEXED ON MAP

vol 141-431

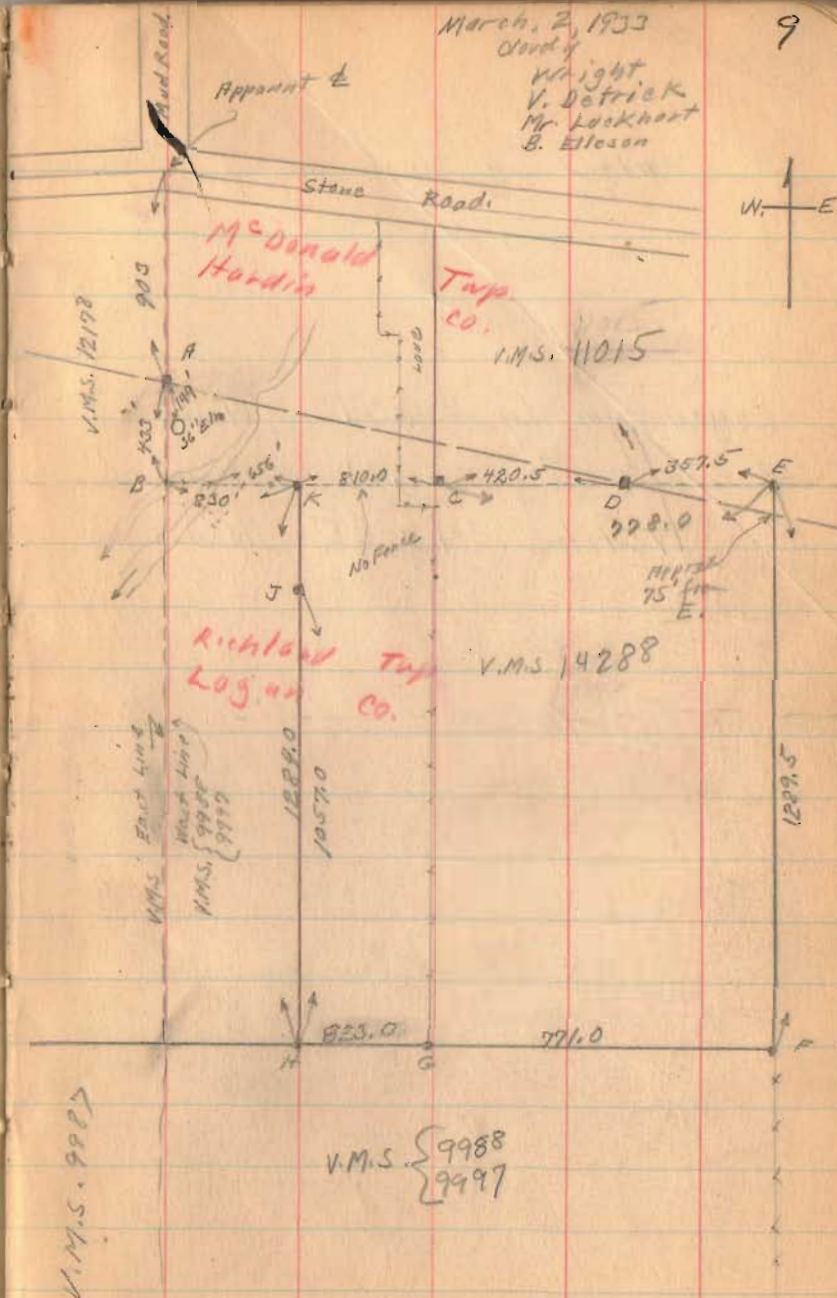

Actna Life Ins Co. Survey (continued)

Logan County = 46.74 Acres
 Hardin County = 1.31 Acres
 Total = 48.05 Acres.

Bought By Ellisons

3-2-33

10

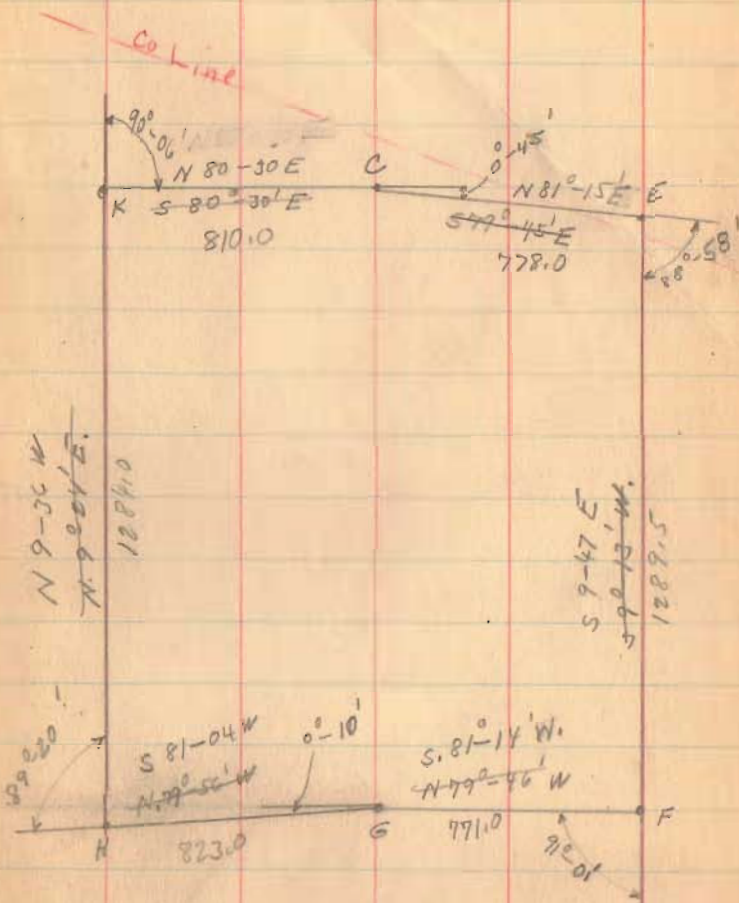

1440

INDEXED ON MAP

Aetna Life Ins Co. Survey

7-2-33

11

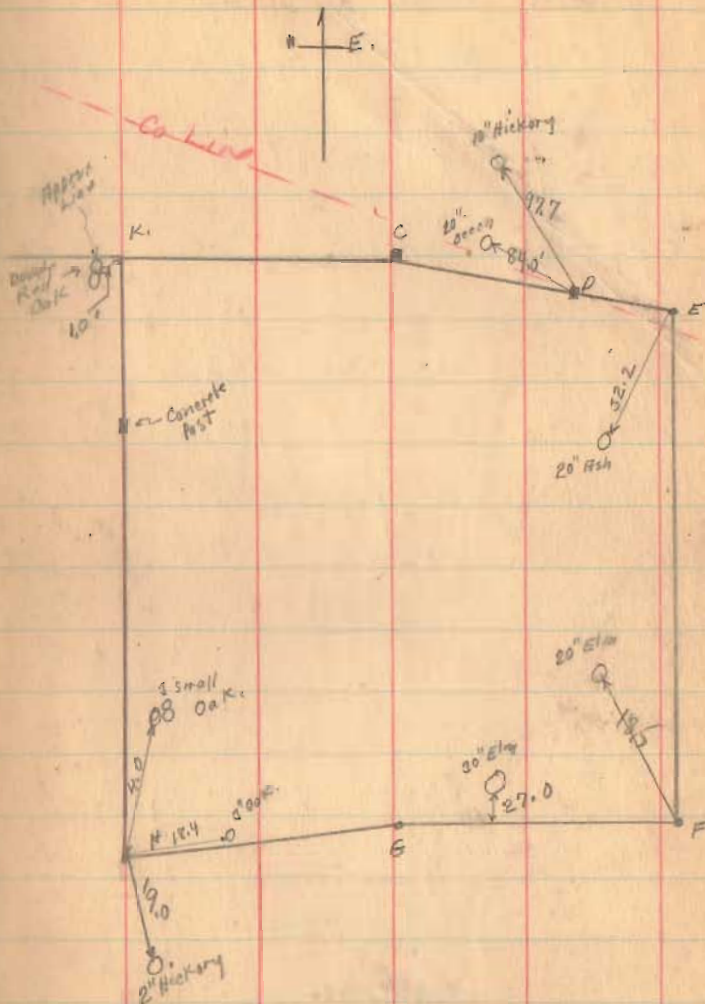

Friends Cemetery Survey

V.M.S. 4413

Jefferson Twp.

1450
INDEXED ON MAP

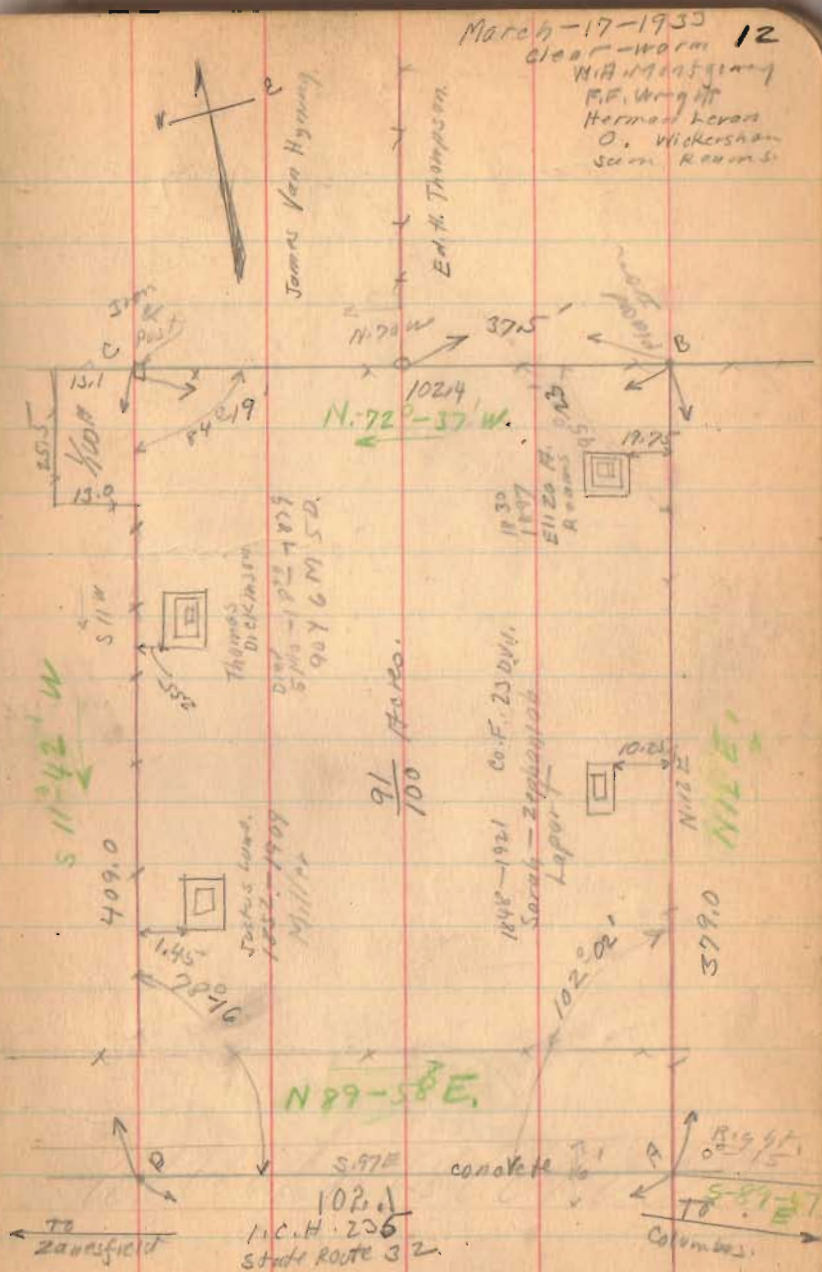

Friends cemetery survey (continued)

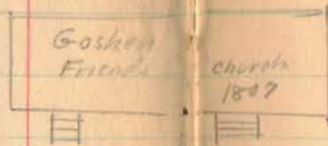

Goshen Friends

Church 1807

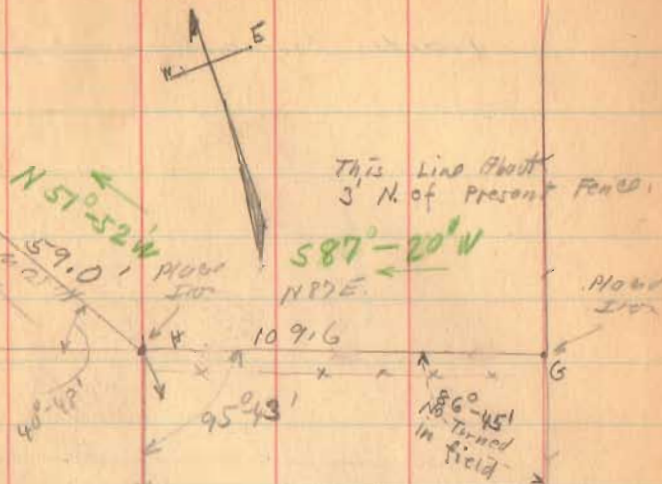

This Line About 3 N. of Present Fence.

$S 87^{\circ} 20' W$

$N 87^{\circ} E$

How Iron

$86^{\circ} 45'$ Turned in field

Cemetery 39 Acres

$S 53^{\circ} 03' W$

147.0

152.6

$N 0^{\circ} 55' E$

1450 INDEXED ON MAP



To Zanesfield

I.C. H. 235 State Road 31

To Columbus

ROAD No 28

Friends church survey (continued)

(1450)
INDEXED ON MAP

3-17-33

14

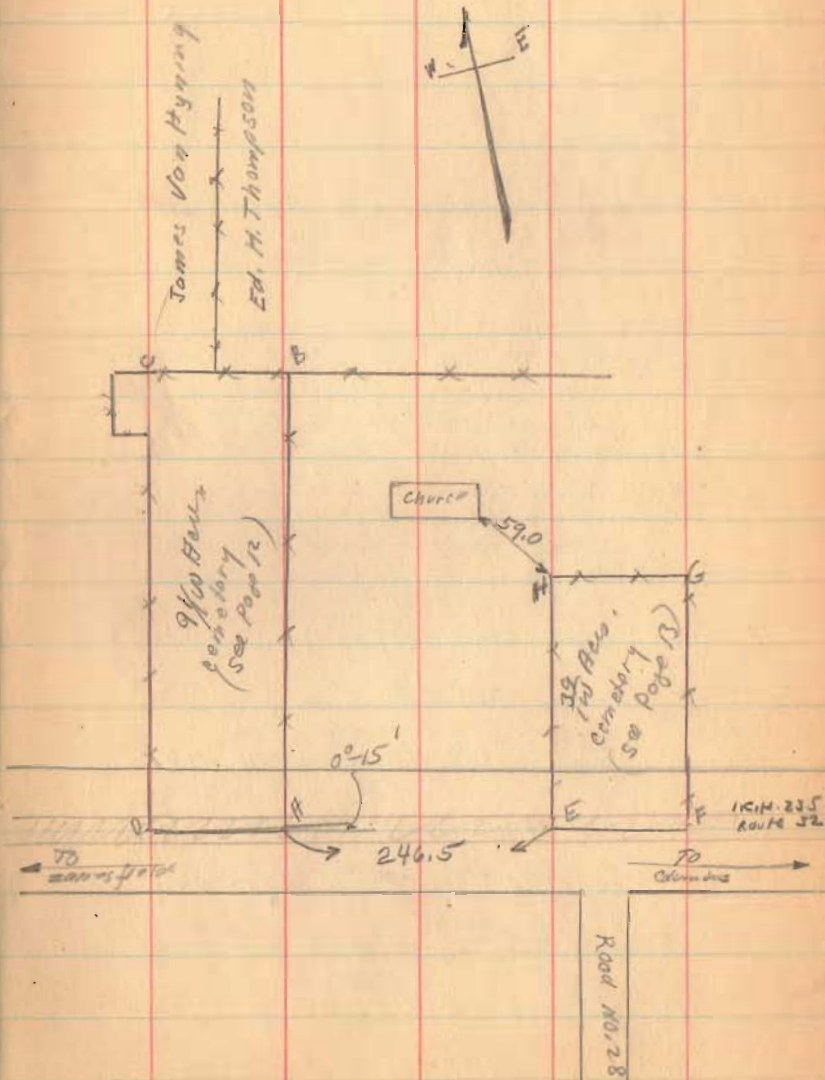

Geo Detrick Survey

Harrison Twp.

Sec. 6 T. 3 R. 14

A. - Hub. P.I. Present concrete road. Sta.
22468.3 Book 525 Page 18 (This Book
in Sidney)

B. & Present Concrete.

C. Quarter Sec. Point Not Found.)

Placed Iron 1096.0 feet from
E. as per Book 492 Page 5

D. Steel Post in concrete.

E. Stone found.

F. Stone found. Marked C Book 492 Page 5

G. Stone found. Marked C Book 492 Page 5

G (22' east of & Present concrete)

H. Placed Iron 327.03 from G (24.8' East of G
concrete)

J. Placed. Steel Put 5' long.

Placed stake on Line H. to J.

K. Hub. P.I. Present concrete Sta.

34496.8 See Book 525 Page 20

This Book is now in Sidney

M. 6" Walnut 500' East H E

N. Line of Nurse 911.4' from C

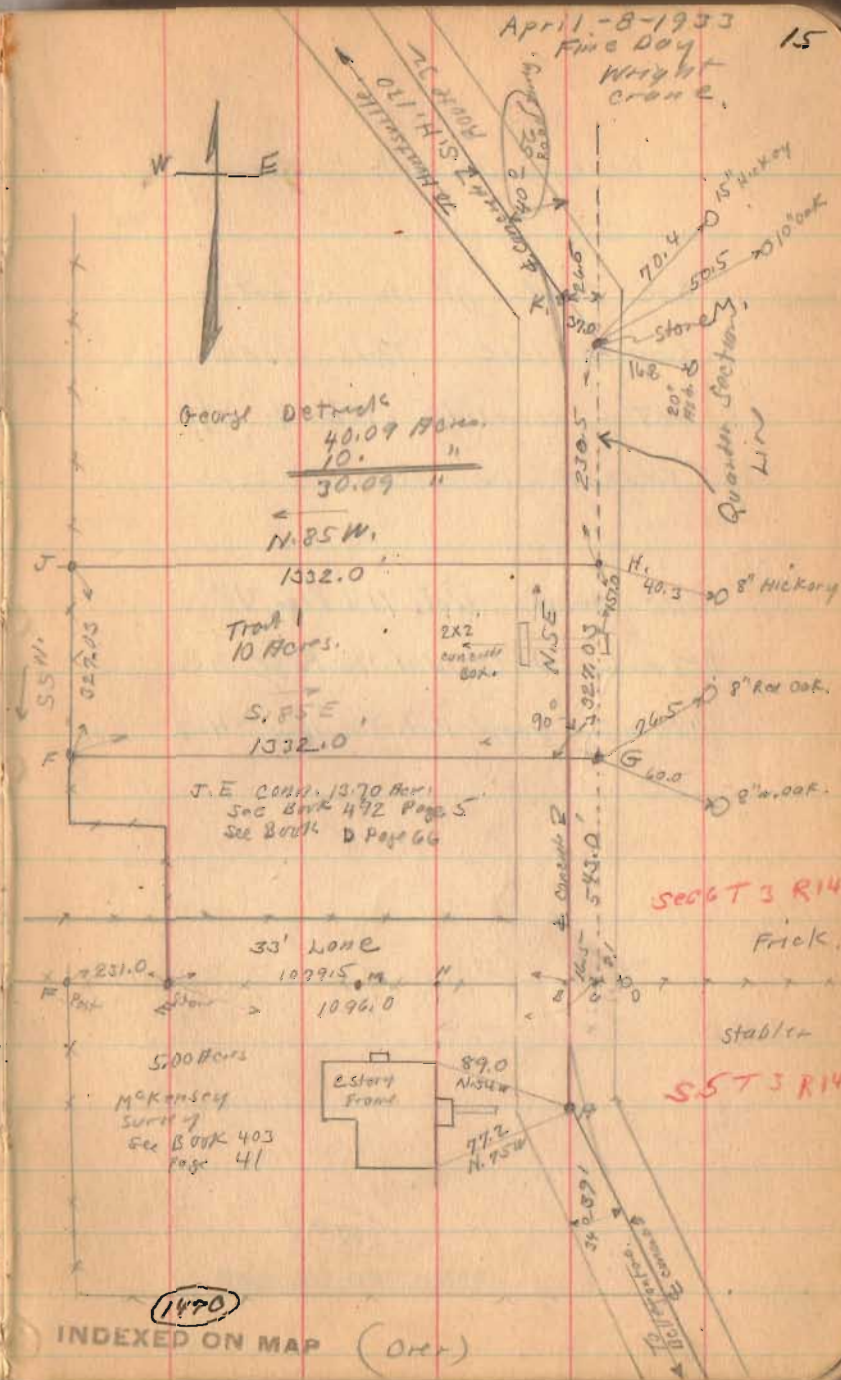

George Detrick survey

Note Deeds go to Quarter
Section line. This does
not coincide with $\frac{1}{4}$ of
Present acreage.

Conn Deed. Vol. 114 Page 318

Detrick Deed. Vol. 128 Page 93

Wellman Deed Vol. 101 Page 462

1470

INDEXED ON MAP

(Continued on Page 25)

Stout survey
West Mansfield.

A - Iron found 103' N. of B oik with deed.

B - Iron found

C - stake By Mann 165' E. of B

D - short fence 216' E. of B

E - Iron Pipe 201.6' E. of B. Note this would be 232' By deeds. Iron said to be set by Mann

F. Iron pipe 302.7' E. of B.

$100 + 66 + 66 + 56.33 + 15$ would be 300.33

Iron said to be set by Mann.

$302.7 - 201.6 = 101.1$ for start on

feet, ($56.33 + 15.00 = 71.33$ By Deed)

G Iron found 371.5 from B,

(363.33 By deeds)

H - Iron found.

J. - Iron found 177.5' E of H.

K. - Iron found 45' E of J

(see page 18)

April - 10 - 1933
W. A. Montgomery
F. E. Wright

17

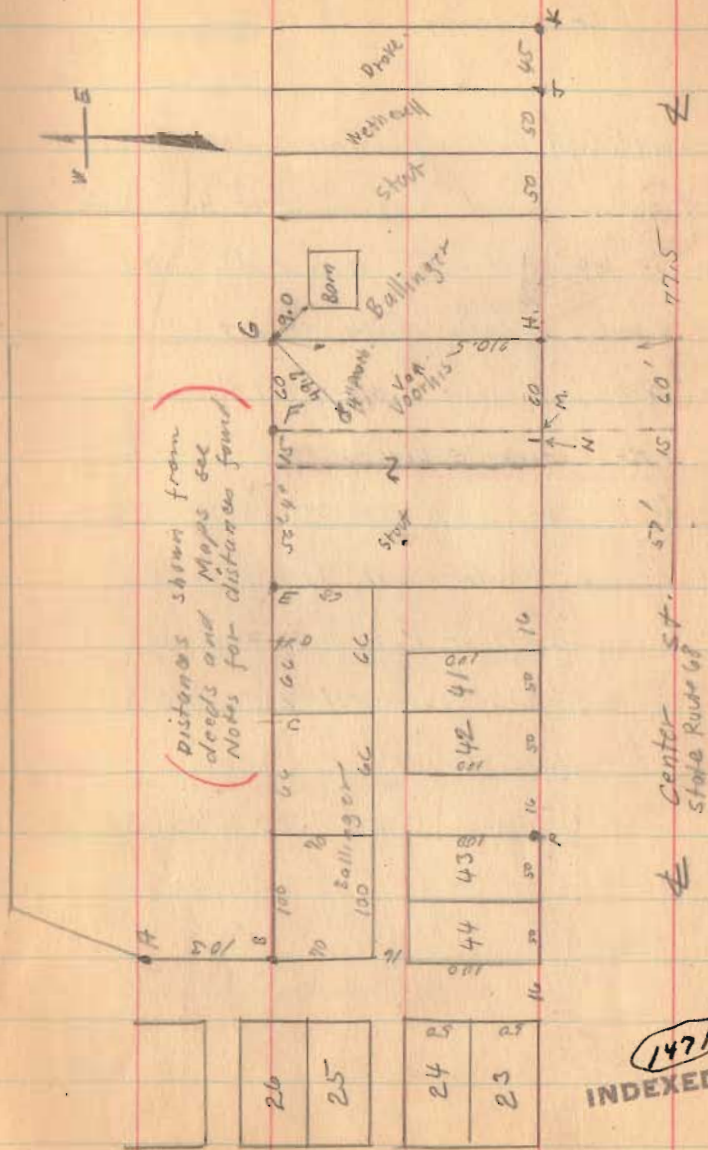

Mann st.

(Over)

INDEXED ON MAP

Lot 16 & 17 Zanos field

This Map is to show

Lots as per Plat.

Also shows Divisions as Per
deeds.

1495
INDEXED ON MAP

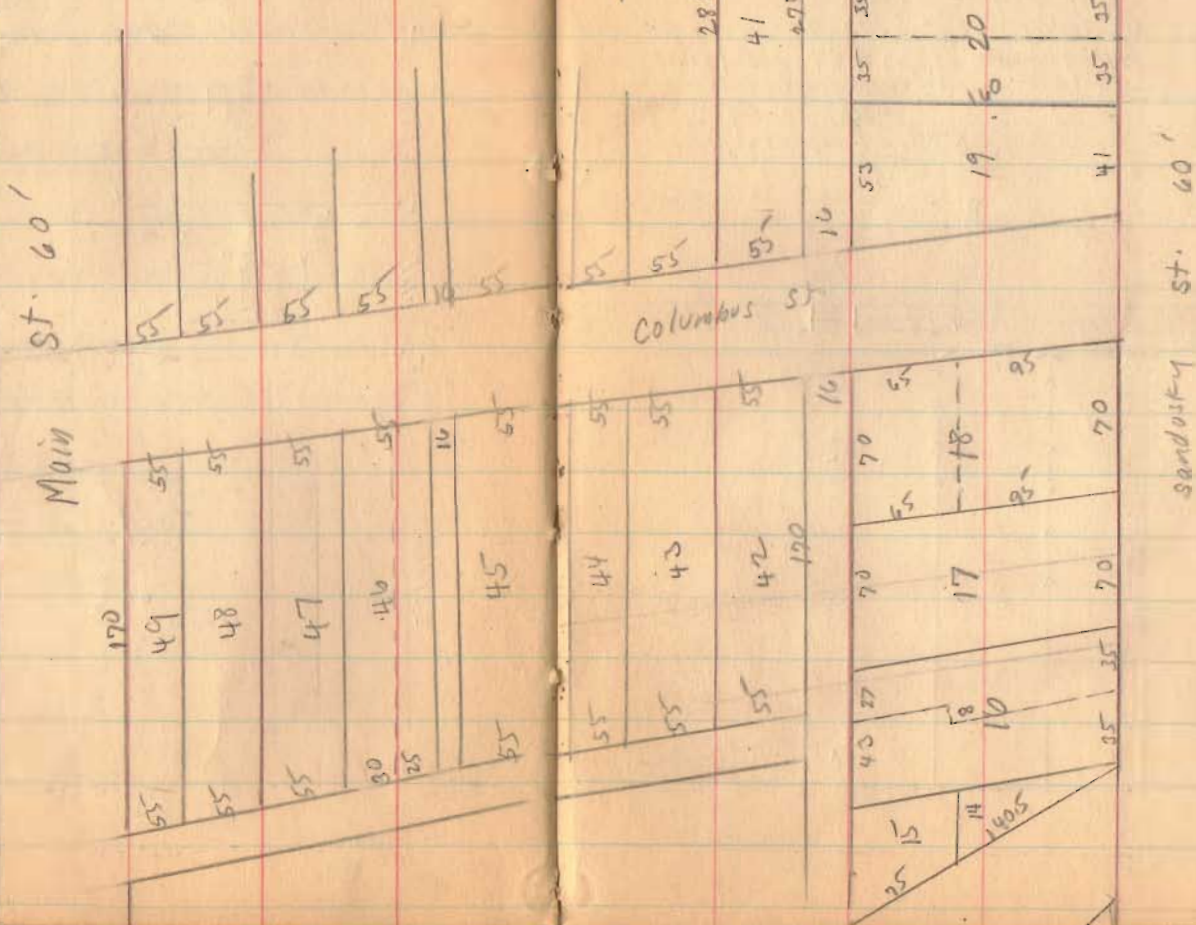

April - 15 - 1933
Ray Wight
Bill Wight

19

see Book 403
pages 36-38-39
for these lots

S.H. 226
Route 22

(over)

Lot 16 & 17 Zanesfield (cont. in)

Note Distances shown here
Note fences, walks, and apparent
Land lines as found.

19-20-21-22 Apparently O.K.
except W. end of 19 which
is about long. Note however
totals not bad with E. side
of 41 as per Plat.

42 to 46 Not 170 Deep as per Plat.
Alley rear of 43 & 44 old fences
10' O.K. Sidewalks on Columbus

Apparently 2' from
Property line.

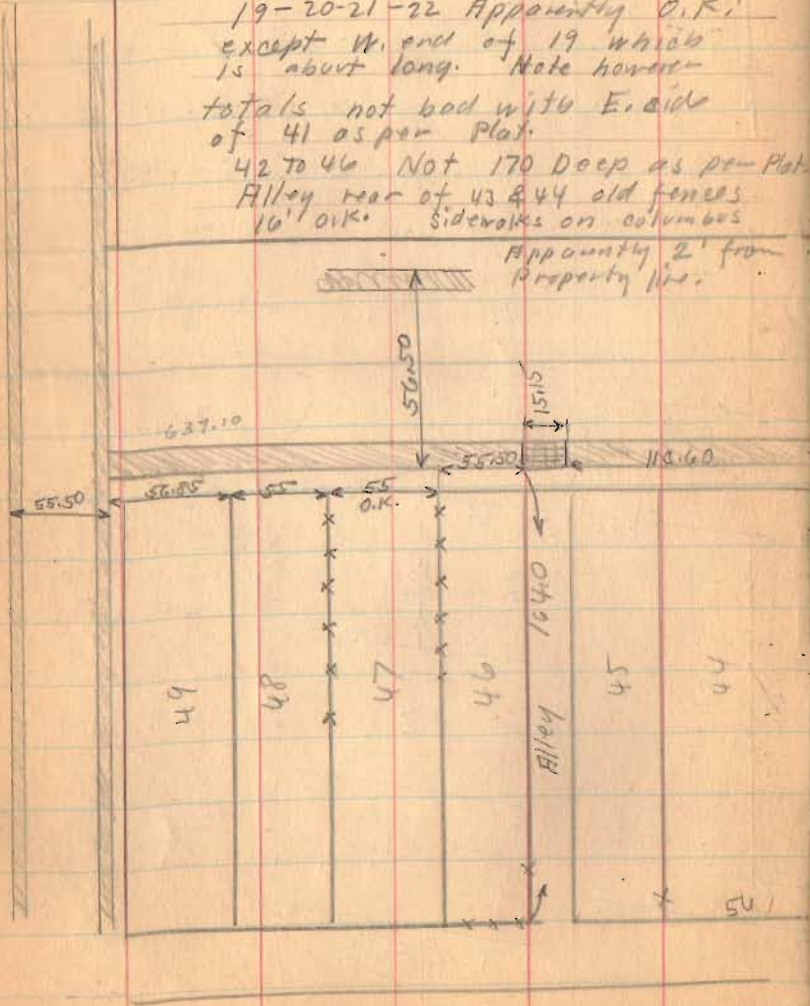

4-15-22

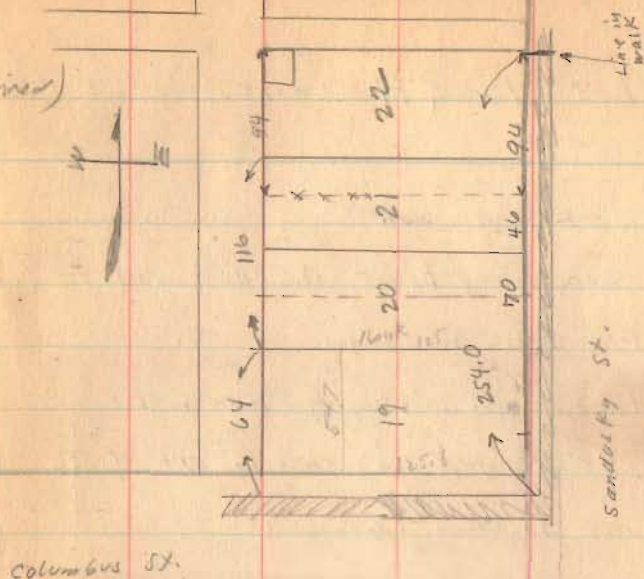

Sandalby St.

Columbus St.

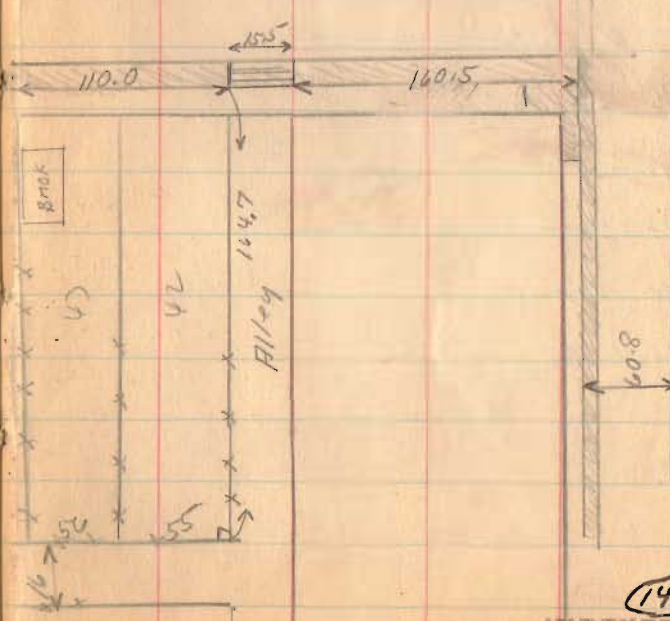

1475

Lot 16 & 19 Zanesfield (con

A - Mark on walk.

B - Temporary Point (0.5 E. of walk crack)

C - $\frac{3}{4}$ " Iron 30" Long.

D - $1\frac{1}{4}$ " Iron 30" Long. Mark on walk.

Lot 18 Staked as shown. Old fence row and Building (Garage & shed) would indicate CP to be O.K.

A TO D = 70'

E - $\frac{3}{4}$ " Iron 30" Long

F. $\frac{3}{4}$ " Iron

G. $\frac{3}{4}$ " Iron

H. $\frac{3}{4}$ " Iron

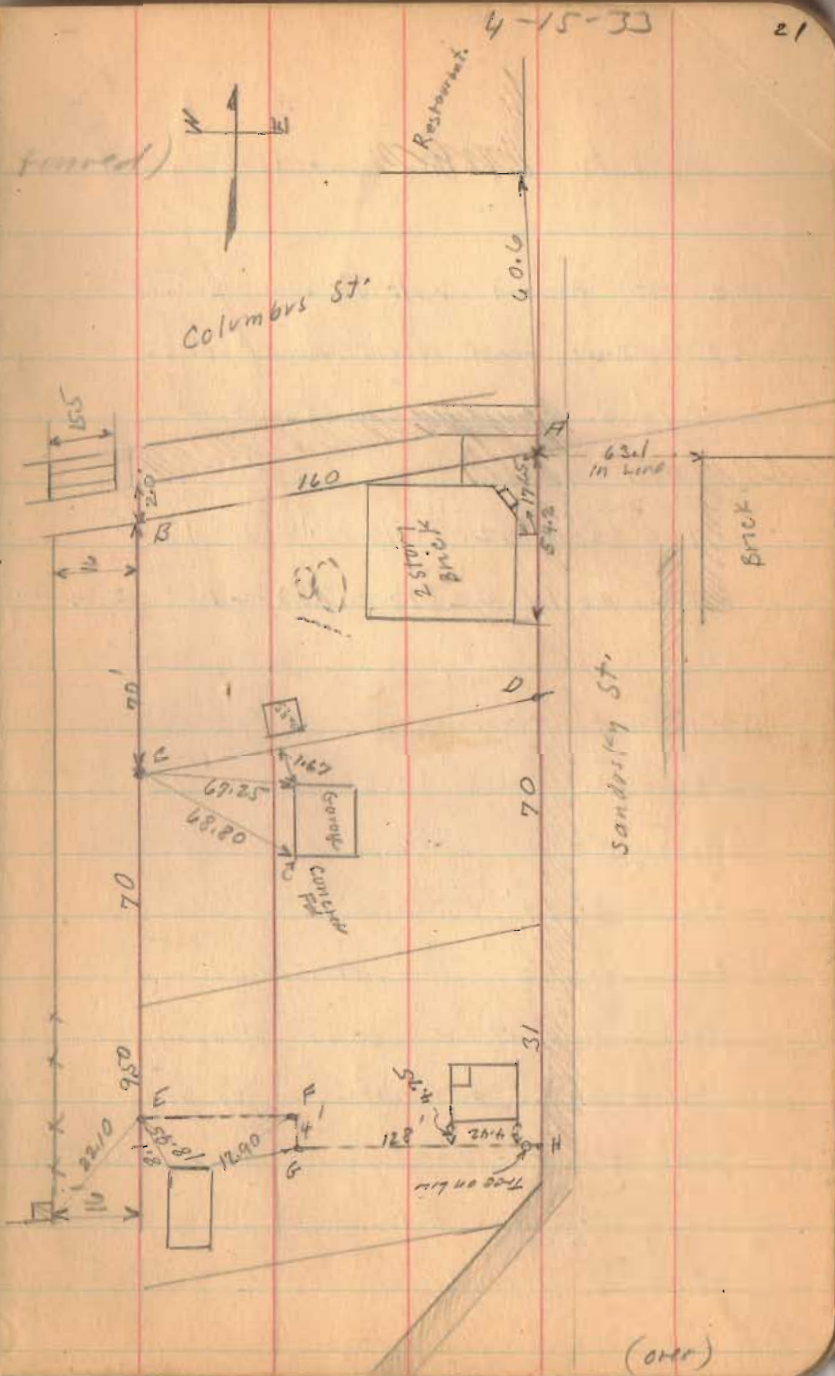

(1475)

Lot. 16 & 17 Zanesfield (Continued)

Stone to Brown Vol. J-606 Nov. 1838

This was first division of lots.

27' S. of N.E. cor of Lot. 16

Then 90°

$$(160)(\sin 62^\circ) = (160)(.1103) = 17.65$$

This would be $(27 - 17.65) = 9.35$ for m and.

Bruner to Morton Vol. J Page 605

Begin at stone 20.5 N. of N.E. cor of 16

Then South 20.5 Passing lot corner

then S. 27' Then 90° To west line

Then N. 30° Then E. To Beginning

(Note this leaves 20.65 Preskly the intention was to have a 20.5' strip

off of 17 Bruner to Williams Vol. T

Page 184 Says Lot. 17 Except $20\frac{1}{2}'$ Strip sold Bruner to Morton.

Original lots 16-17-18 160×70

4-18-33

22

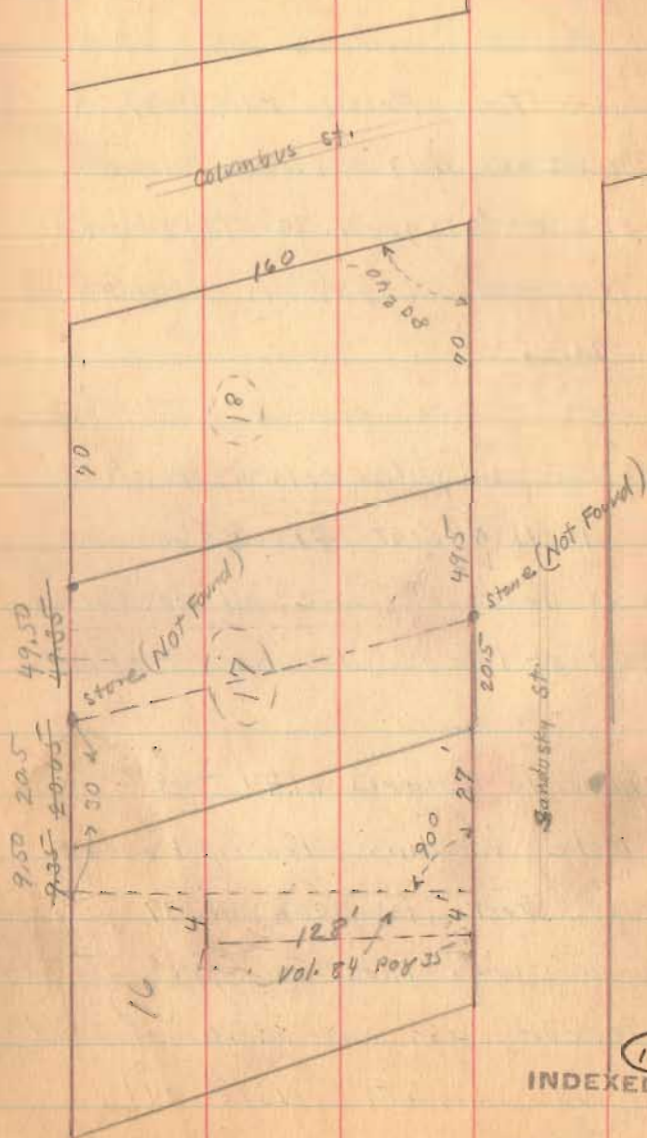
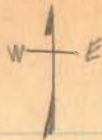

INDEXED ON MAP

(over)

Lot. 16 & 17 Zanerfield

Sheriff To Evson Vol. 41-89

Pt. of 16 & 17 same description
except says N. 30' To stone
Note also 20½ is marked
21½

Hempel To Wright Vol. 42 Page 492

14-15-Except pt. of 16

Other deeds same all excepting
Part of 16 as described above.

Hoplen To Marquis Vol. 44-622

Note in this description,
on West is says N. 37 feet (old deed)
To a stone. This is apparently an
error as no additional land
was bought. Note all
falling deeds use 37 feet.

4-18-30

23

Marquis to Outland Vol. 84-35
4' strip.
May 1890

Strip 4' wide on N. side of
Fractional 16 from sidewalk on
Sandusky West 128 feet

Smith To Garwood. Vol. ^{Aug. 3 - 1907} 105 Pages 361
Begin Stone (21½)^{20½} Not N. E. cor 16
South 20½ South 31 (29+4)
West 128 - N. 4' - West To Alley
North (37) 30' E To Beginning.

^{June - 28 - 1929}
Vol. 142-129
Garwood To Sneddon gives a
different description altho no
additional land was bought by
Garwood. (States Pland as per
Garwood original Description)

1475

INDEXED ON MAP

Lot 16 & 17 Zanesfield.

March 31-1906

Williams To Krowskeep 103-451

14-15-16

Except Tap Parts Two Fractional

4' Pieces one to Mormon

one to Outland.

Jan. 4-1907.

Krowskeep To Downing 104-417

14-15-16 Except Tap Pts. off 16

This Deed to correct error

of Val. 103-451

Geo Detrick Survey
Continued from Page 15

H. Same as on Page 15
 J. " " " " "
 K. " " " " "
 N. Cross on Concrete Piers
 R. " " " "
 O. 3/4" Iron Placed 36" Long
 P. 3/4" " " " "

J H M N O = 10 Acres.
 N O P R = 10 Acres.

Sec. $41^\circ = 1.325$ $(1325)(410) = 543,25$
 Tan $41^\circ = .8693$ $(8693)(100) = 869$

1470

INDEXED ON MAP

May 16-1907 25

Wright
 Bill Wright

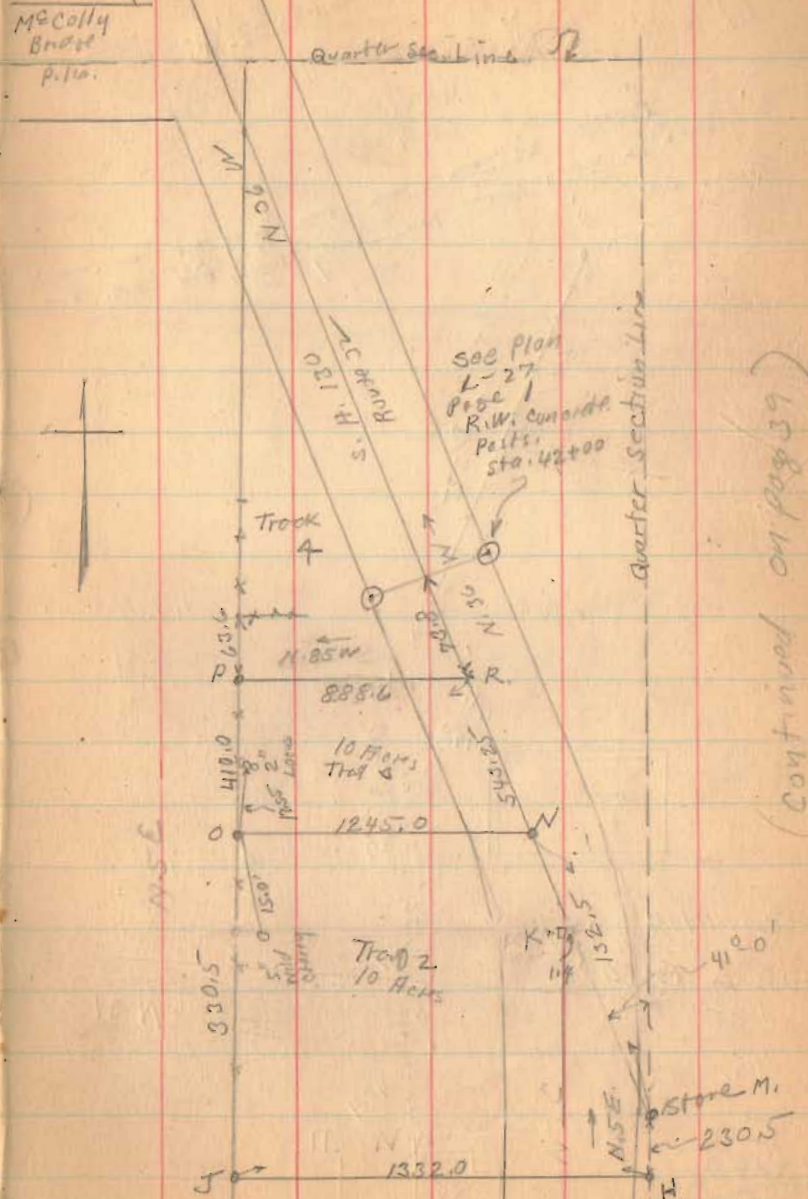

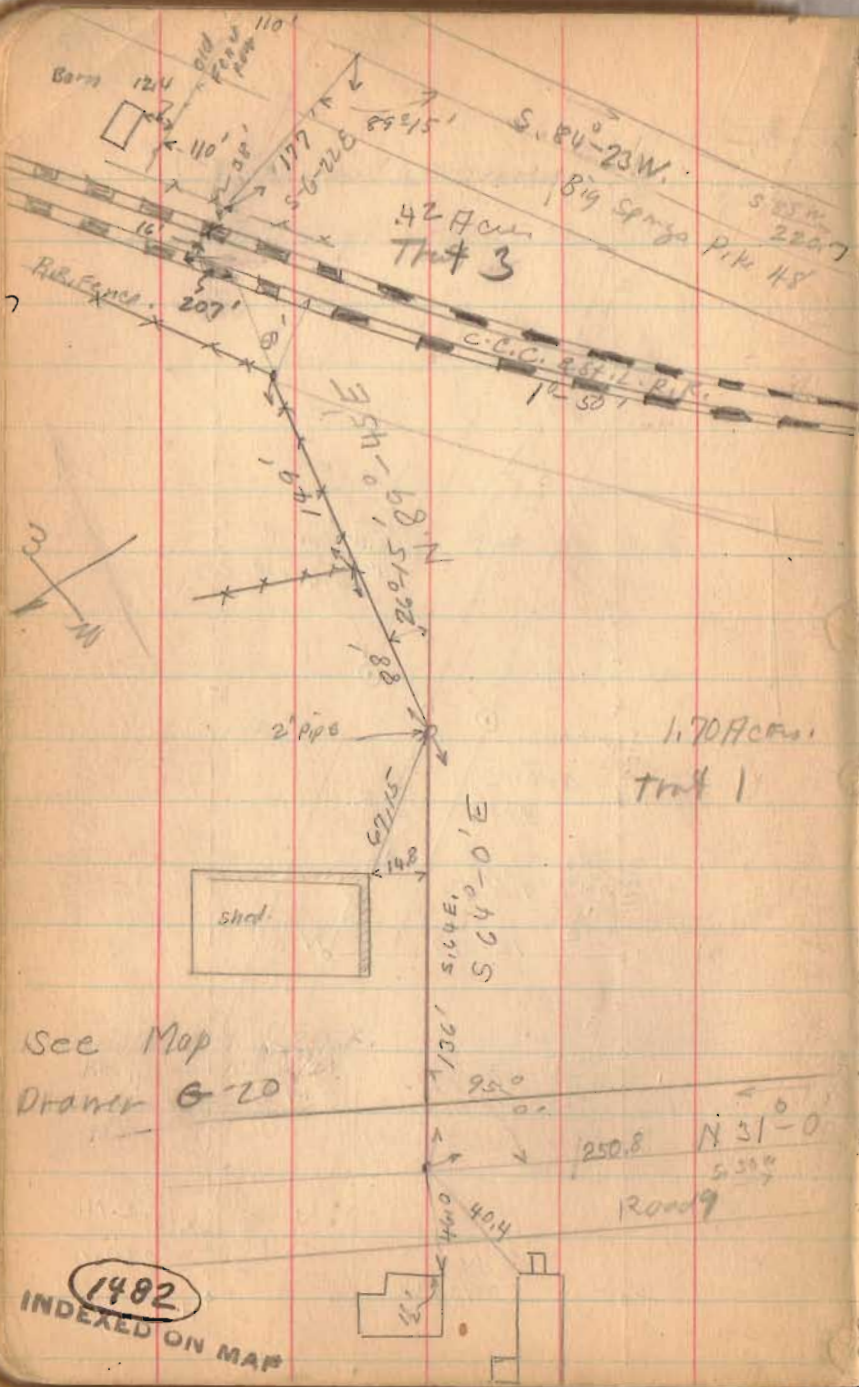

See Map
 Drawer G-20

1482
 INDEXED ON MAP

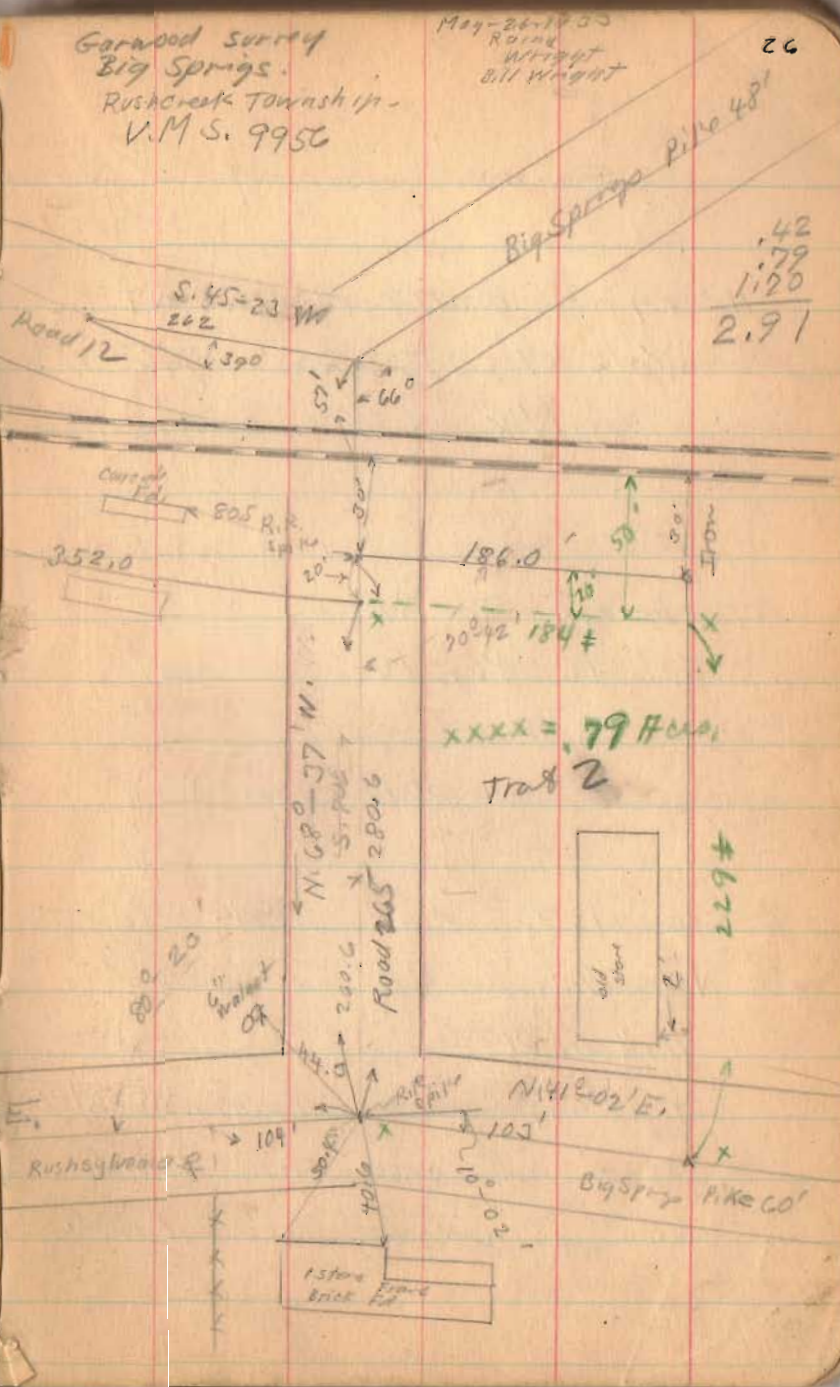

Garwood Survey (Continued)

Henry Rosbrough To C.C. & I R.R.
Vol. 47 Page 625 April - 28 - 1870
100' R/W (Plots Good)

Rosbrough To R.R.
Vol. 46 Page 10
100' R/W.
(60 Acres Plots Poor)

See 1870 Plat Book Page 12
Note William Woodard Owned
Mill in 1956

It is my opinion Rosbrough R/W
does not cross this land
which is now Garwood land.

27

The intention of
deeds written was
to cover all land
not owned by R.R.
My deeds mention
that this would be
50 feet (60' North
of track o.k.) but
R.R. dept. was unable
to show any
records to show
ownership.

Taylor-42

1482
INDEXED ON MAP

Cook survey
 Richland Twp.
 V.M.S 9972

- A - Corner Post Witness N. 85 1/4 W. TO
 oak (now stump) ^{540 1/2 lbs.} { 28.71 O.K.
- B. Apparent ϕ Pipe Placed 1" Iron
- C " " "
- D " " "

AB = 756.36 O.K with deed.
 BC = 825.15
 CD = 289.15
 DA = 814.15

ABCD A = 6.86 Acres.

V.M.S. 9971
 Road 99
 V.M.S. 9972

J. Carl Patton
 62.96 Acres

Road No. 39
 Huntsville - Bellecenter Ave
 N.J. Patton
 54.46 Acres

Sept. - 19-1903 89
 Windy
 Threatening rain
 Wright
 Mr. Cook.

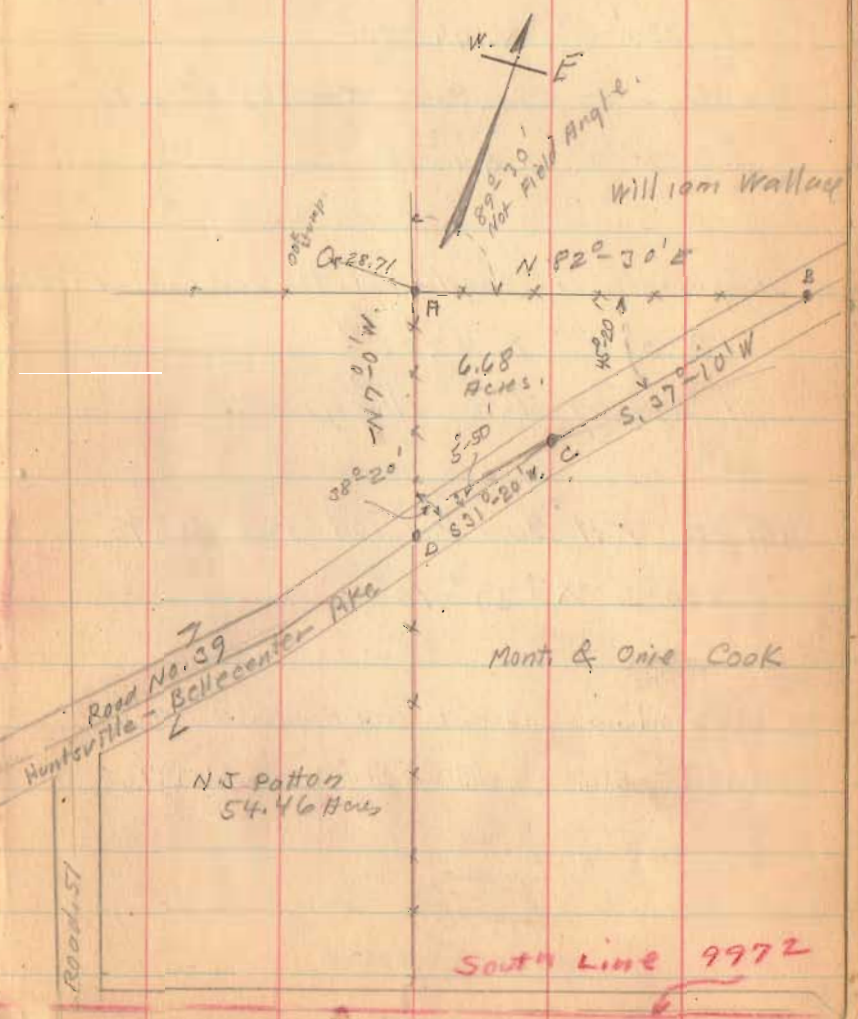

Loyd Survey N. Detroit.

Crawford to Loyd. Vol. 145 Page 85 April-10
1933

220'-0" x 44'-10"

Oreley to Crawford Vol. 144 Page 10 1930

220'-0" x 44'-10"

Stephenson to Loyd. Vol. 129 Page 138 1920

220'-0" x 32'-6"

N. side of 16 1/2' Alley.

Hill to Ellison Vol. 128 Page 439

220'-0" x 30'-10"

Hill to Williams on Detroit (City Measurements) 507.06

Detroit to Elm on William (City Measurements) 497.65

1478

INDEXED ON MAP

April - 28 - 1933
Alca
Wright
V. Detroit 30

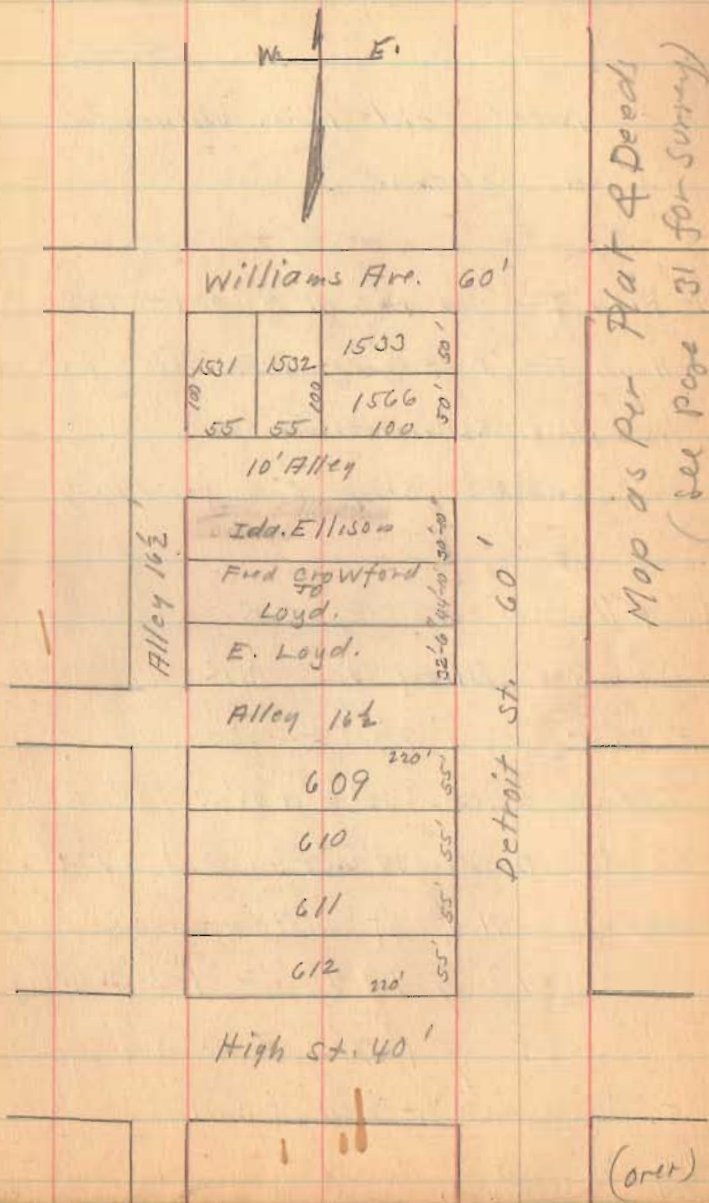

Loyd Survey (Continued)

H - Noted old Hub. Witnessed.
as shown.

⊕ High To Old Hub at H. $20+55+55$ O.K.
⊕ High To B Edge of Concrete. 240.75
 $.75$ excess. Used $10\frac{1}{2}$
concrete strip O.K. for Alley

⊕ Williams to G O.K.

Concrete Alley $10'$ O.K.

F to C $1'-7\frac{1}{2}"$ excess.

Total Deeds ($32'-6" + 44'-10" + 30'-10"$) $108'-2"$

Loyd Deeds ($32'-6" + 44'-10"$) $77'-4"$

Loyd. $71\frac{2}{5}\%$ of distance

$71\frac{2}{5}\%$ of $1'-7\frac{1}{2}" = 1'-2"$ (for Loyd)

29% of $1'-7\frac{1}{2}" = 0'-5\frac{1}{2}"$ (for Ellison)

E. $\frac{3}{4}$ " Iron at edge of walk.

M. $\frac{3}{4}$ " Iron
N. $\frac{3}{4}$ " Iron

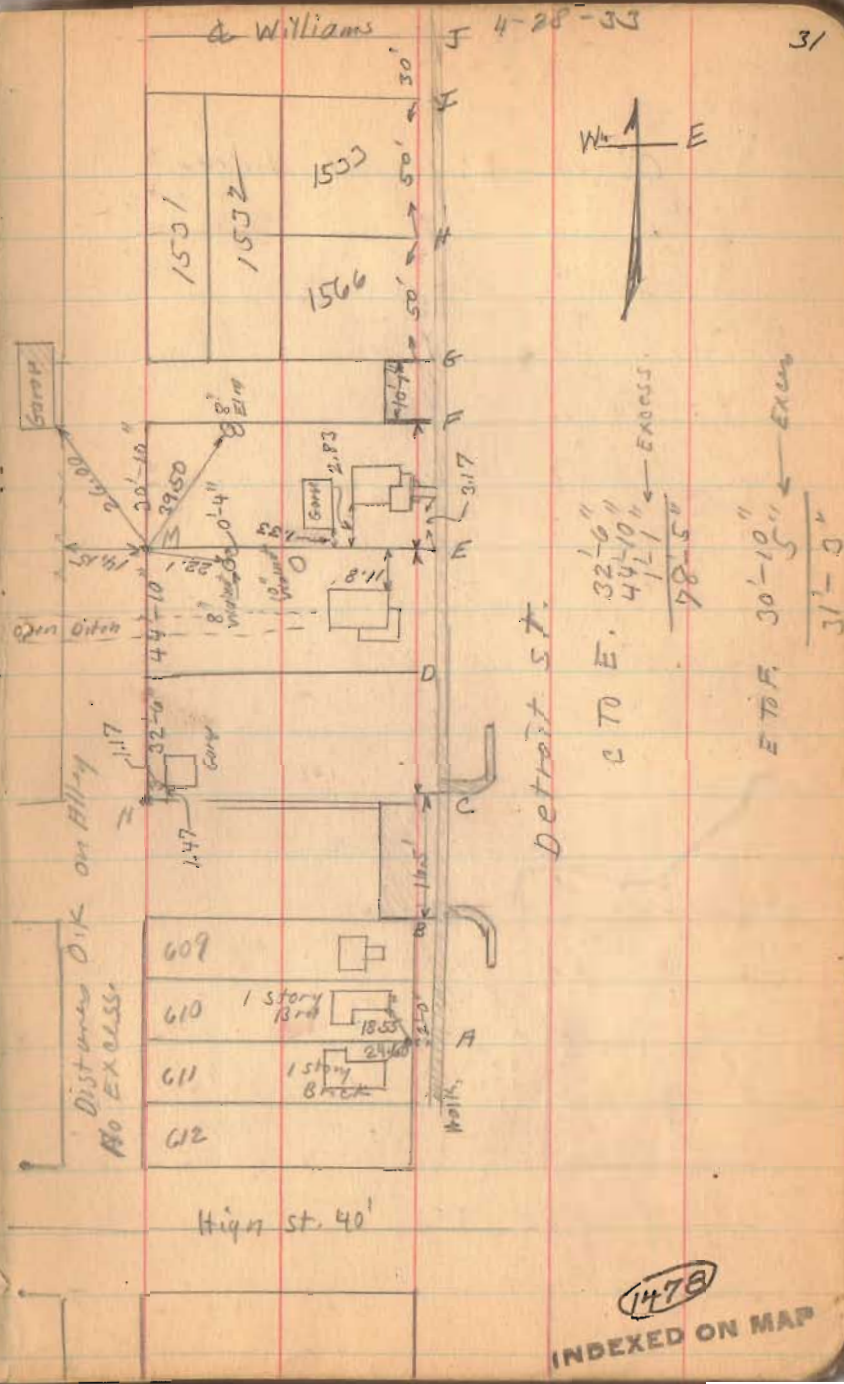

1478
INDEXED ON MAP

Bailey Survey
Washington Twp. W.M.S. { 9946
9925
10121

See Book 390 Page 4
see Book 480 Page 18
see Drawing J-27

A - Iron Pipe See Witness Book 480 Page 18

B - Temporary stake 100' from A

C " " 100 " B

D " " 50 " C

E " " 50 " C

F " " 300 " A

ABCDE Random Line.

Note 15' of Center St is
in Dennis Pined. Started at
A for a definite Iron corner.

F - stake

G - 1" Iron 30" Long West side of old Post

H - stake 150' s. of G

J - Chisel Cross in concrete

K. chisel cross in concrete

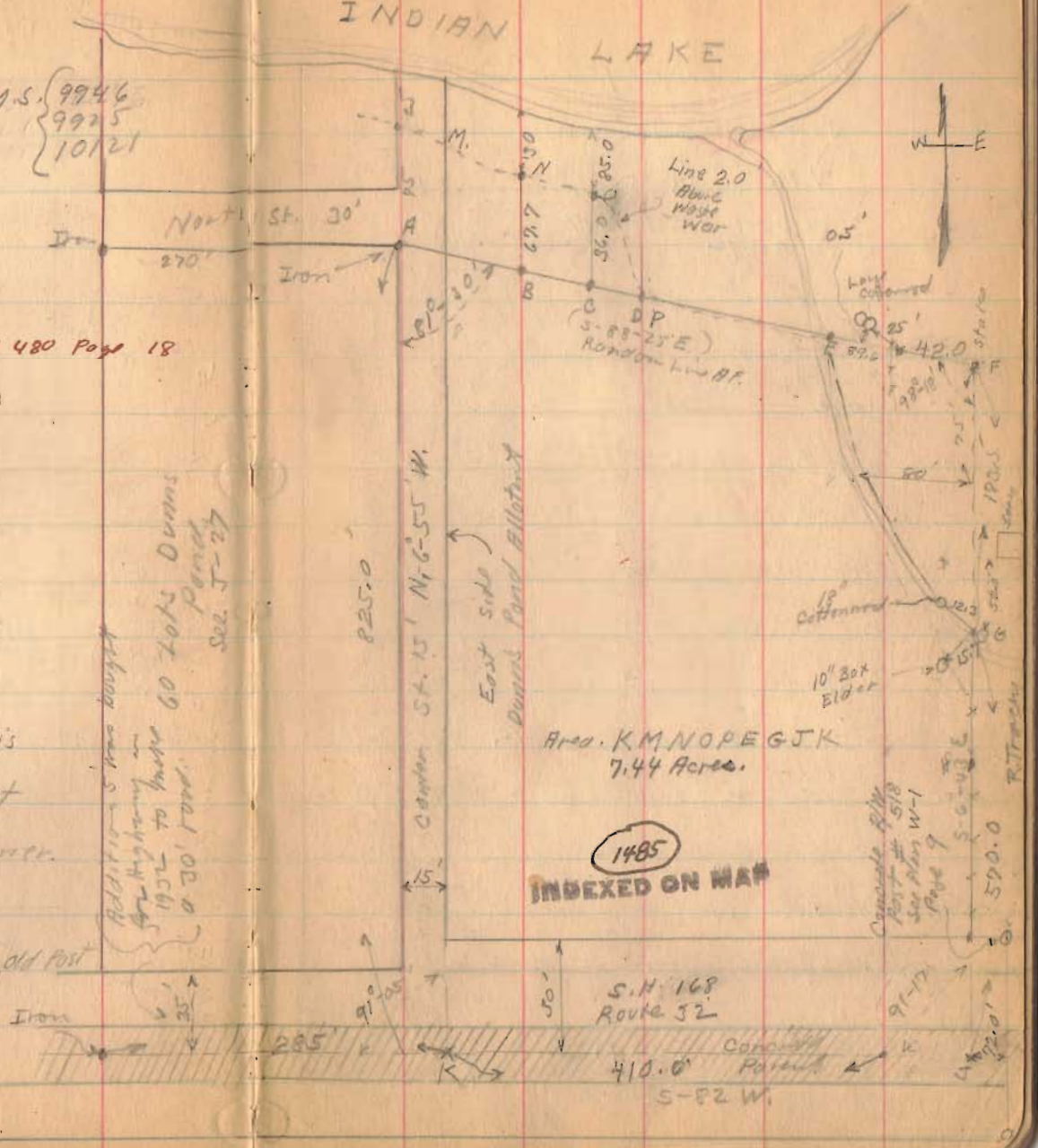

Additional 5 acres bought
 for highway in
 1952 to make 60 Lots Dennis
 Pined.
 See J-27

Concrete P.M.
 Post # 518
 See Plan W-1
 Page 9
 91-17
 590.0
 R. Tracy

S.H. 168
Route 32

410.0
S-P2 W.

Vanica. Surrey

Jefferson Township

V.M.S. 3683

See Book 403 Page 17
see Book 4

A- stone found

B- stone found

C- stone

D post and stake

E- stake

F. Post and Stake

H. \oplus concrete.

J. stake

K. Iron \oplus Road Book 555 Page 27

L. Iron \oplus Road Book 555 Page 26

M. Cross \oplus concrete.

N. $\frac{3}{4}$ " Iron Pipe

O 1" square Iron

(Pearce Road
Book 49 Page 4
1907)

(1504)
INDEXED ON MAP

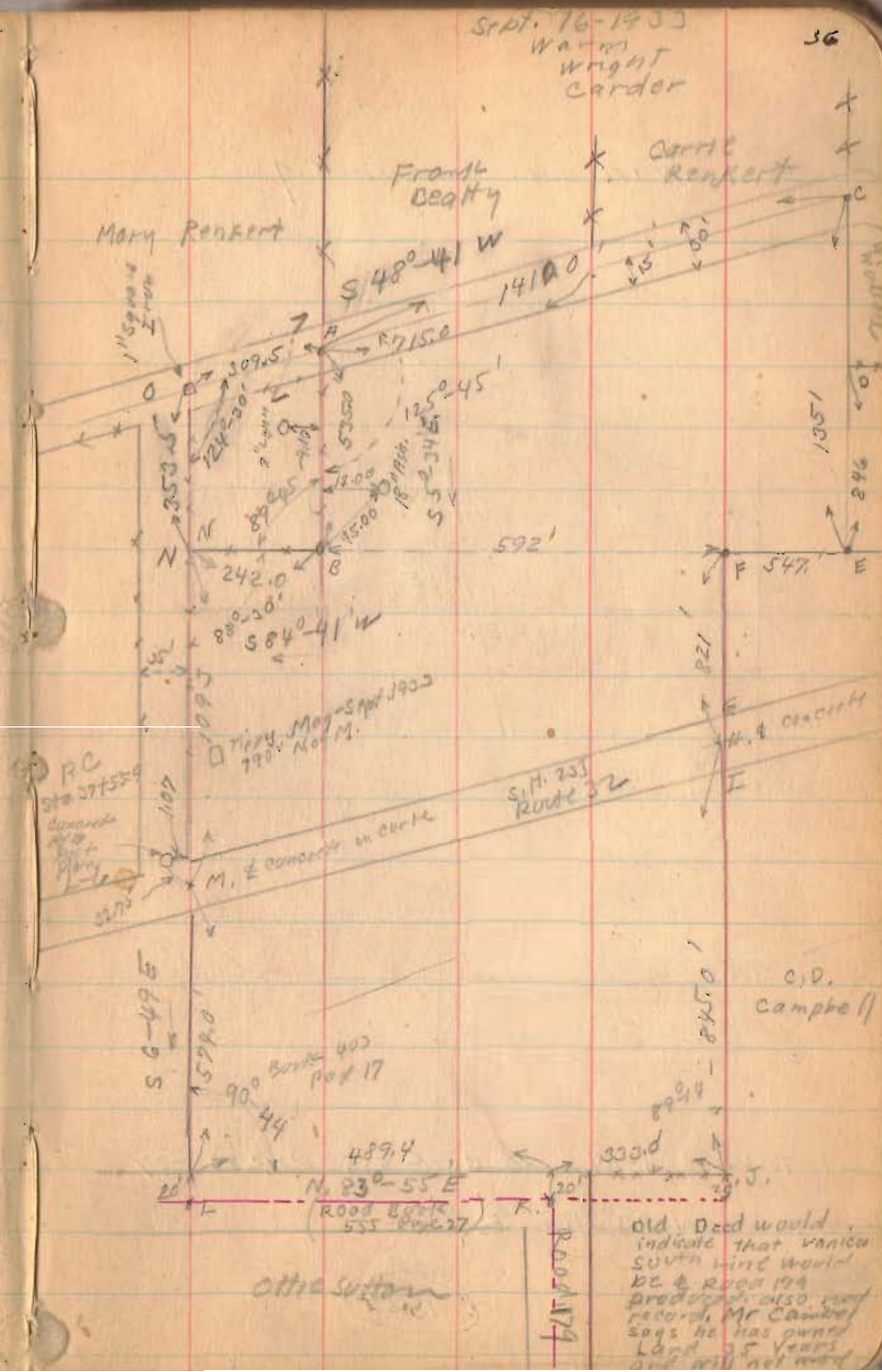

Vanica Survey

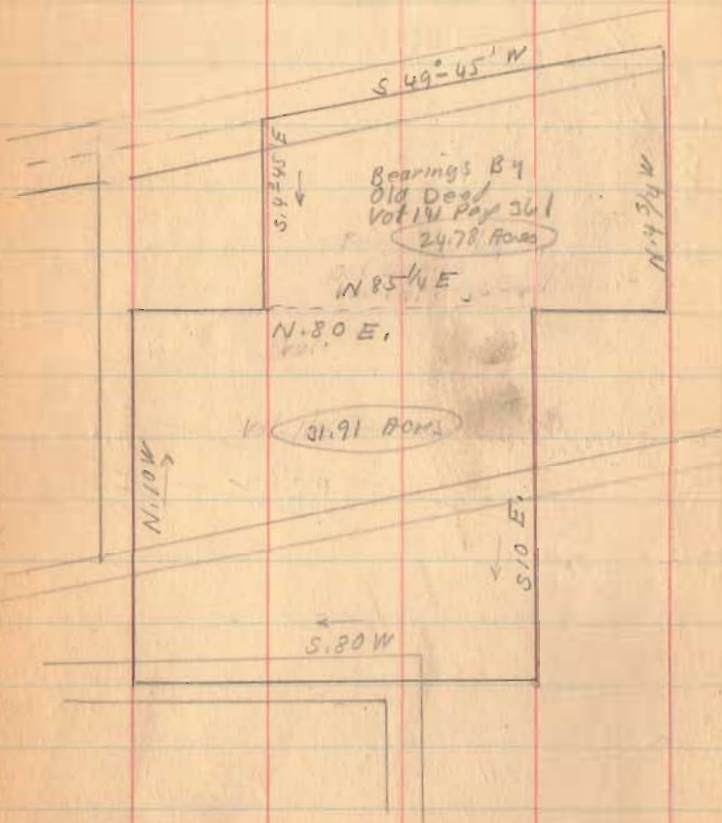

L To K 48914 See Book 555 Page 26-27

L K N 80°-55' E

1504
INDEXED ON MAP

9-30-33
Wright
SV Wright 33

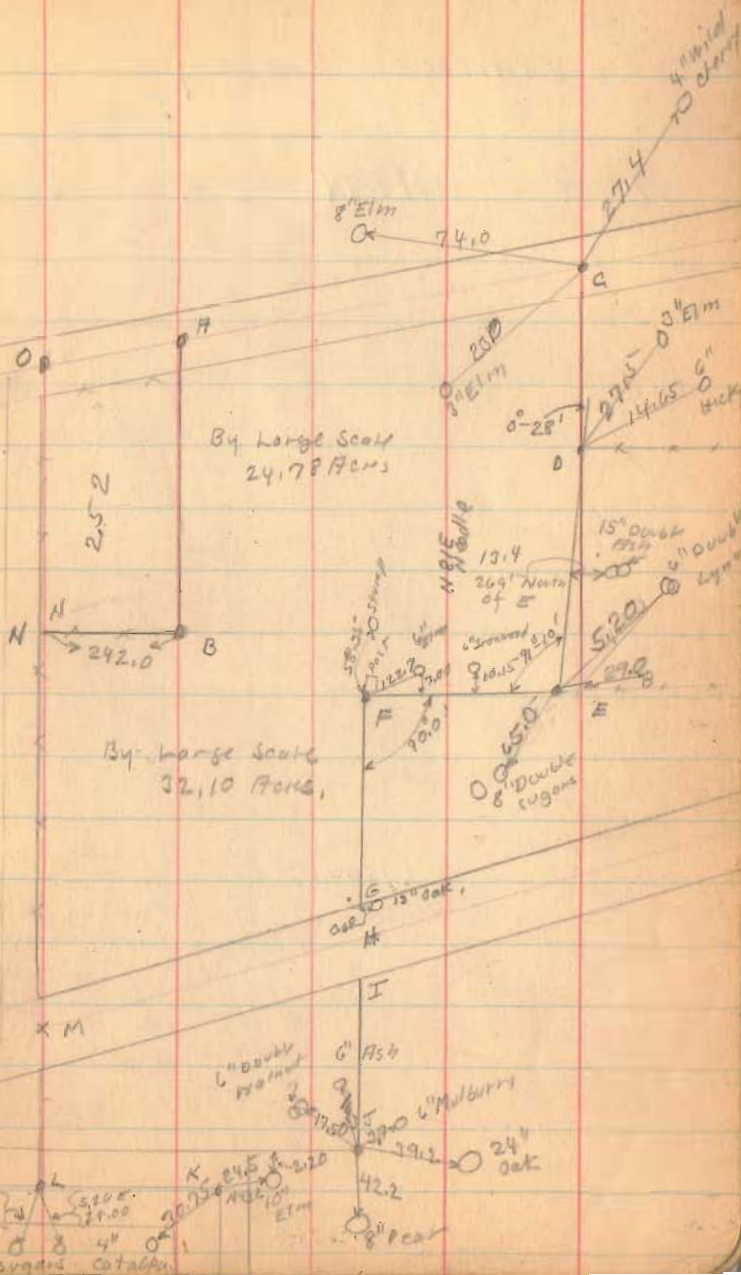

Vanica Survey

Area. OABN = 2,52 Acres

INDEXED ON MAP

1504

Cont.	N.	S.	E.	W.	Dept.	D.M.D.	(Area) (cont.) H.M.	N.H.	S.H.
6602			202.0		232.4	202.0		47,398	
9652		532.9	51.6		51.8	515.6		274,660	
0927		22.4			241.6	225.6		7,293	
9929	250.8		42.0		241.0	42.0		14,733	
	351.0								
	555.1	55.5	128.6		283.6			62,131	281,953
	555.3	554.9	284.2		283.0			62,131	62,131
								2	219,822
								43560	109,911
									2,52 Acres

Geo. Detrick Survey
Continued from page 25

P - Iron see Page 25
R - ~~cross~~ " " "

(1470)
INDEXED ON MAP

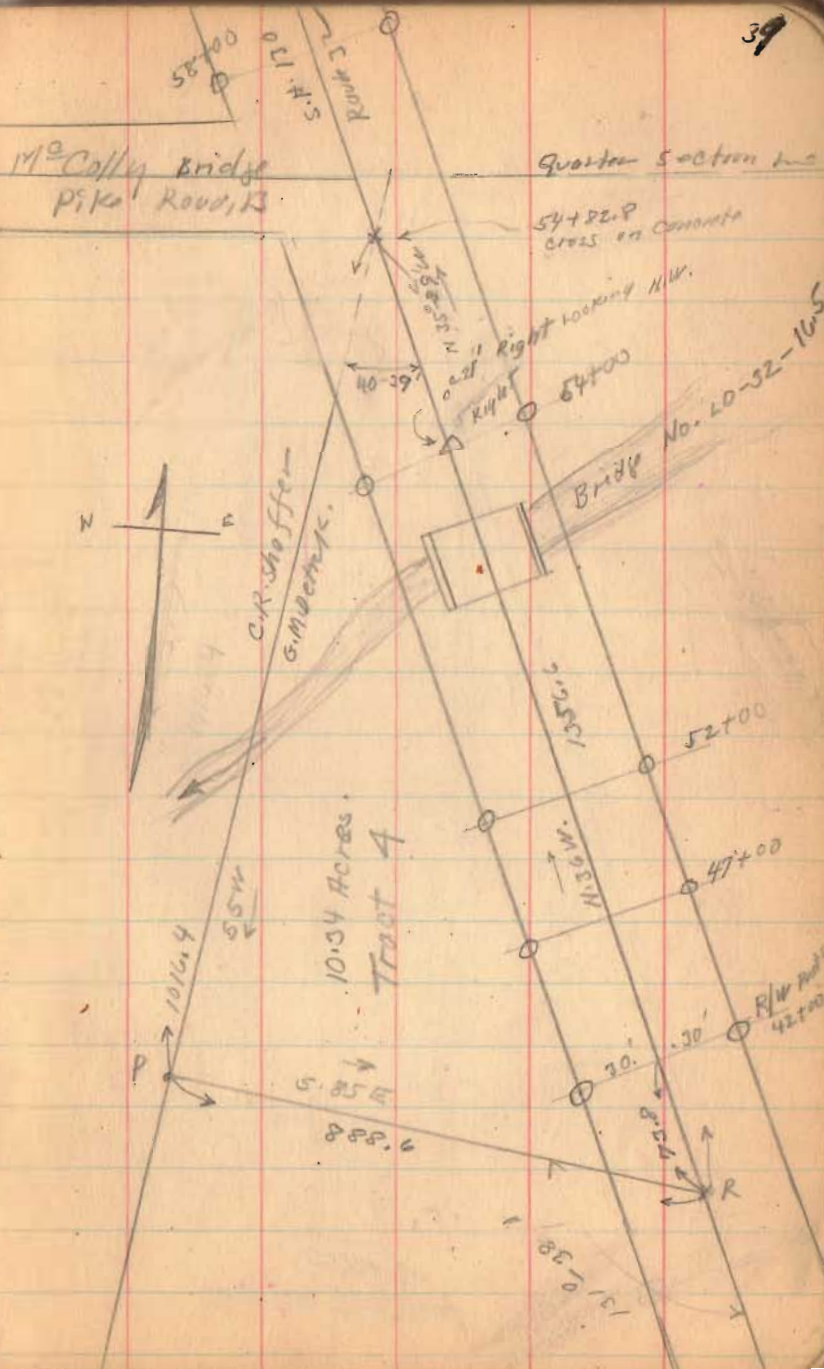

Detrick survey

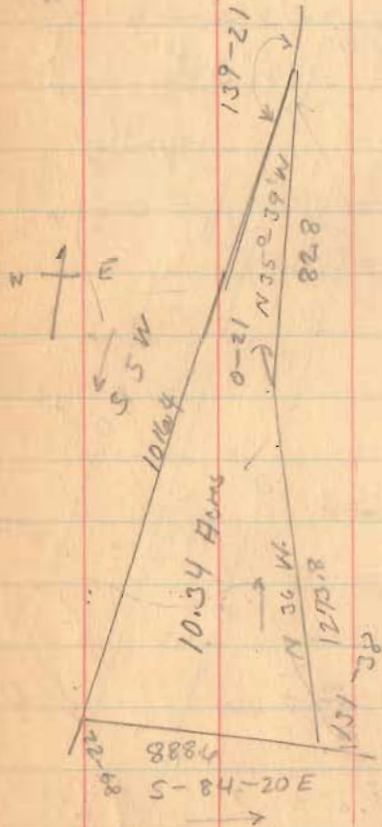

INDEXED ON MAP

1470

Lat	Course		Dept. (Sight)		D. MID	Area (D. MID) (Lat.)
	N. +	S. -	E +	W -		
888.61	87.5					
884.20 E	87.7		884.2		884.2	78,367
1295.8		747.2			102.1	6,053,469
N. 36° 0' W.		747.8				
82.8		48.5			225.5	15,176
N. 35° 54' W.		88.6			88.6	
1016.4	1011.5					
S. 5° 0' W.	1012.5					
897.2	1099.0		884.2			89,619
	1097.8		884.2			
					1068.645	162,986
					167,986	
					2 900,659	
					450,349	
					10.338	Hours
					10.34	

Windham Survey
Richland Twp V.M.S. 9971

- A - Stake & Iron & Pike.
Measuring N from A Stake on
Line at 600 and 1000
& River - 700 ± from A
- B. Steel Post in concrete
- C. Iron (old Grader Blade) 1765.0' from B
- D. Hub. 184.0' from C
- E. Iron (old Grader Blade) 52.0' from D
- F. Creek 93' from D
- G. Hub. (9' To top of Bank)
- H. RR. spike & Pike 1442.0' from Post

Produced Fence line JK TO FEDC.
V.M.S. 9970

Road No. 96
Miami Valley Pike

1537

INDEXED ON MAP

V.M.S.
9977

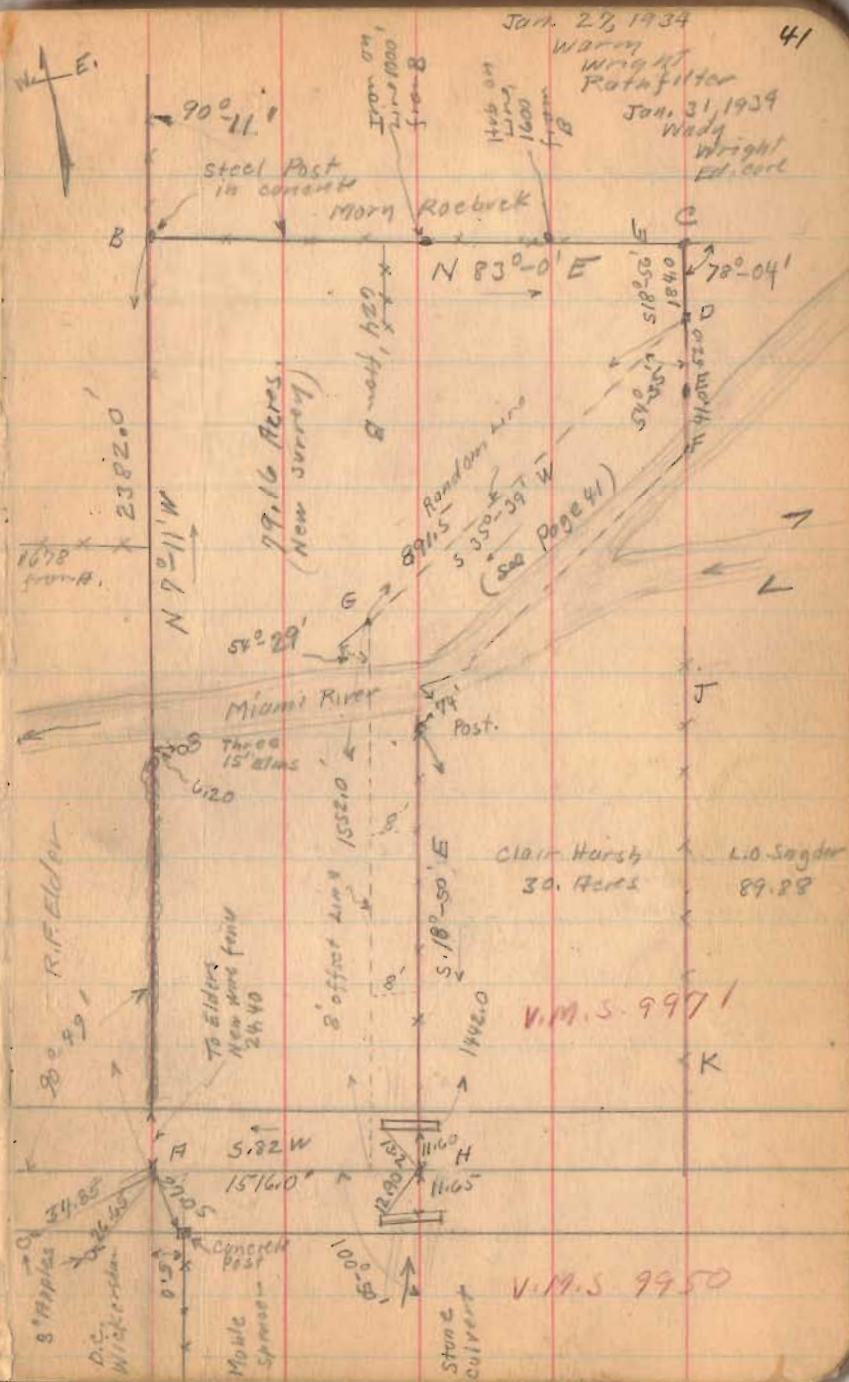

Windham survey (Continued)

Three Elms
Approx 600 from C

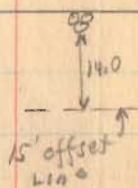

If to scale
G in line with
Branch of Miami
N. 6 P.E.

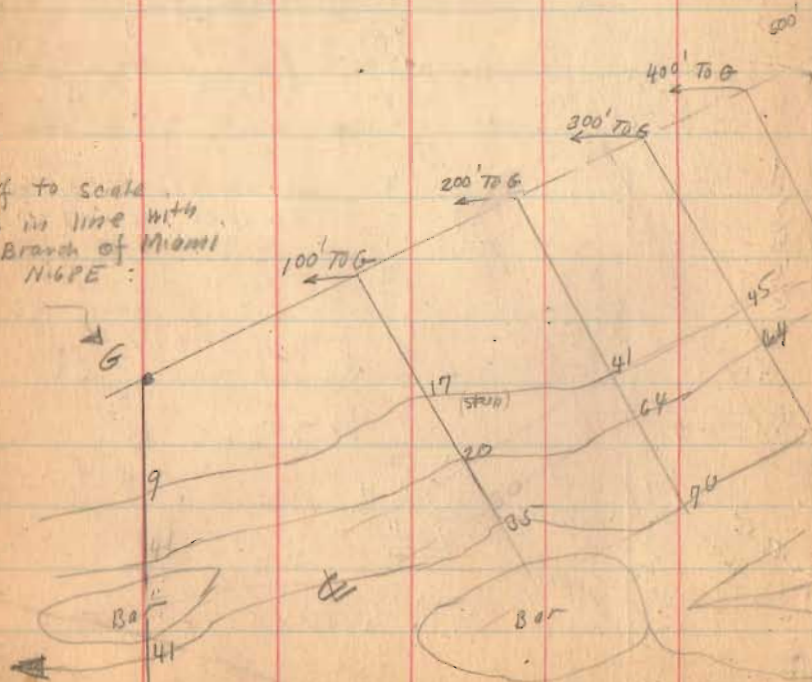

(See Plat to scale Drawer R.)

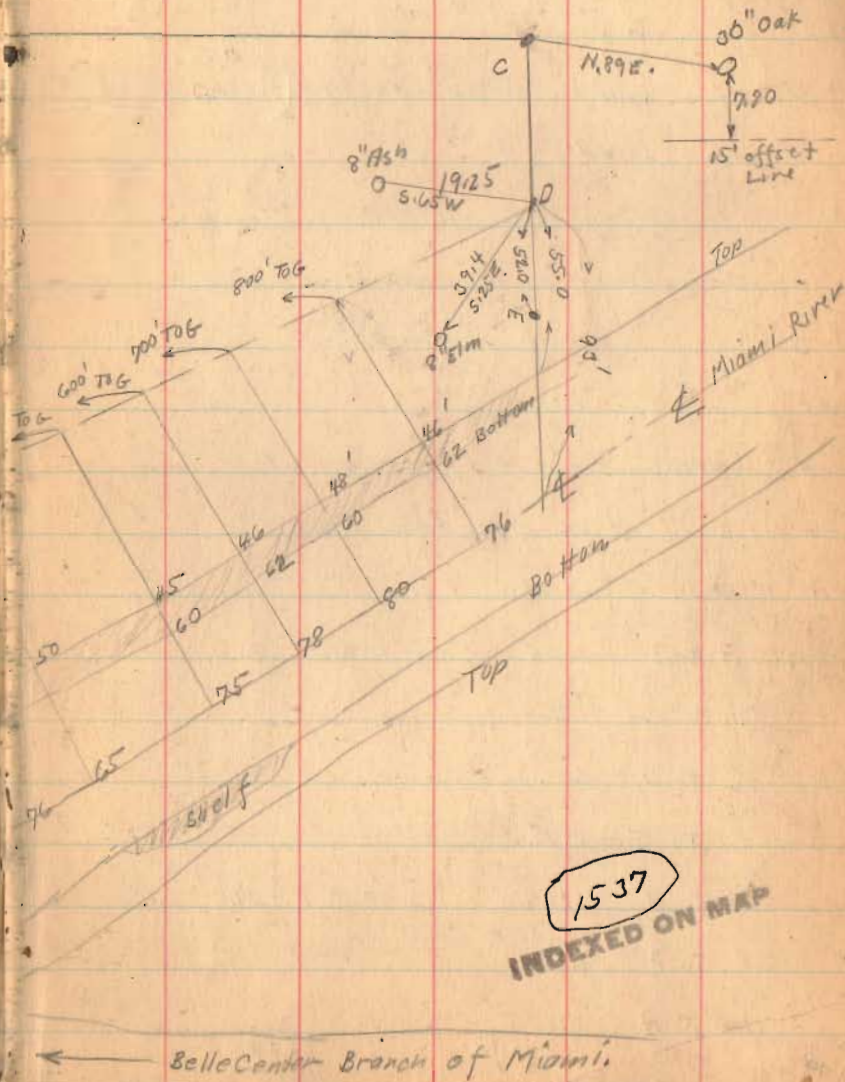

1537
INDEXED ON MAP

Kerns Survey Continued

Kerns deed Vol. 100 Page 346

Walters deed Vol. 138 Page 562

$A C D E H A = 53.17$ Acres
 $C D E \text{ TO } \text{East edge of River} = .77$ "

 52.40 "

INDEXED ON MAP

1540



Edge of Ice Apparently Normal Low Water

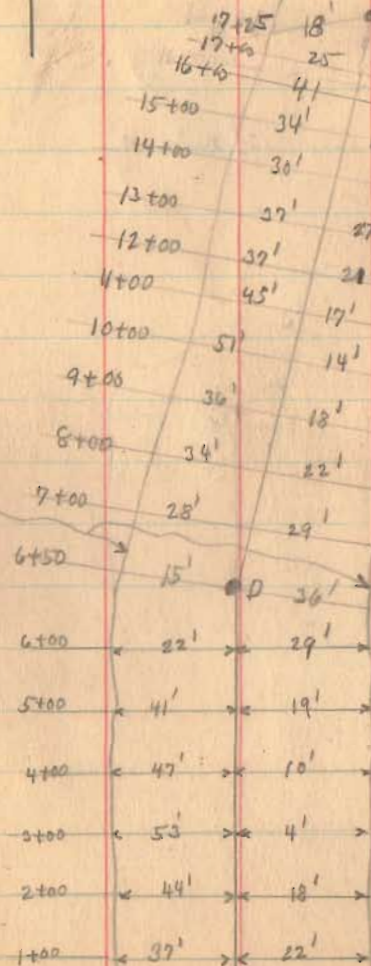

2-12-34

44

15' 1/2
28.00
10.0
30°

(Continued on Page 47)

Kemper Surrey V.M.S 3324
 Lake Township

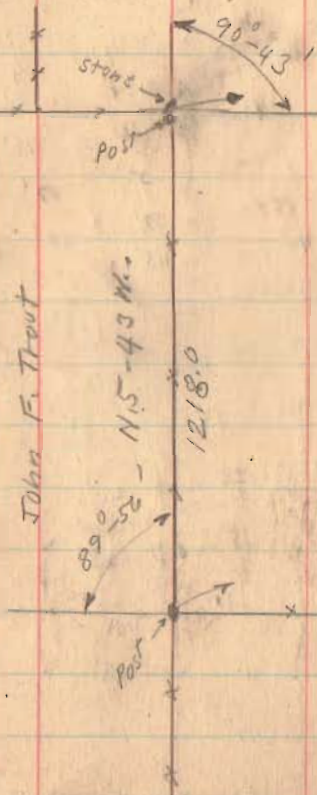

1543

INDEXED ON MAP

Feb. 24-1934
 Cold
 Windy
 Ed. Carr. 45



13470

N. 85° E
 Needle

N 85° - 0' E.

Madison Kemper

Madison Kemper

37.40 Acres
 1.02 " have
 38.42 "

13140

S. 84° - 21' W.

John F. Trout.

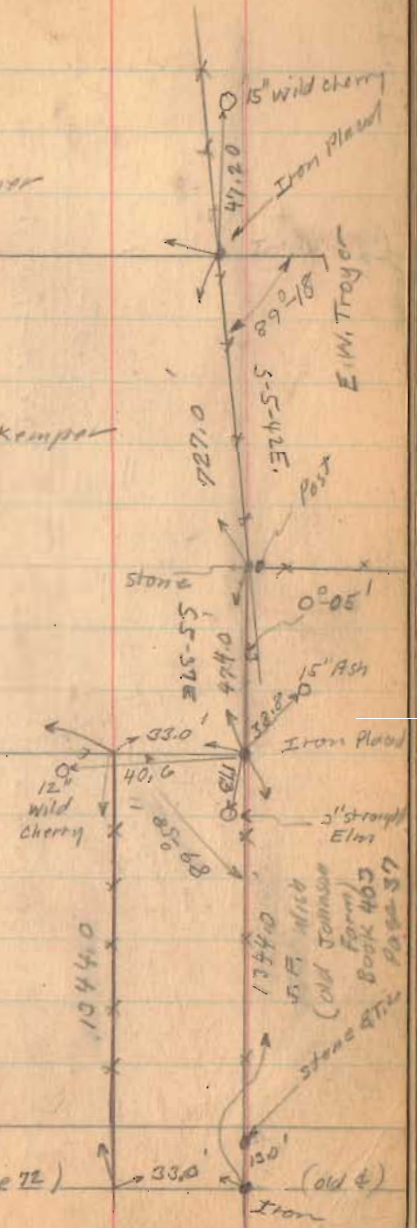

Road 219 (See Book 520 Page 72)
 Wish Road.

Kerns Survey (continued)

INDEXED ON MAP

1540

Cont.	Simp	Lot (Cosine)	Dept. (Simp)	D.M.A.	Area (D.M.A.)	Area (D.M.A.) (Lat.)
		N+	S+		N. +	S-
1016	879.0' N. 80-42 E 2869	142.0	867.0 867.5	867.0	123,114	
9969	195.0 N 4-29 E 0982	193.3 194.4	15.2	1749.2	338,120	
1045	700.0' S 84-20' W 9945	73.1	696.4 696.2	1068.0		78,071
10175	322.0' S 35-10' W 5069	263.2	185.8	185.8		48,903
					461,234 126,924	126,974
		336.3 806.4	882.2 882.4	2 4350	334,260	
		036.0	882.4		167,130	
					3.837	

3-2-34 48

1554

INDEXED ON MAP

Hamilton Survey
E. Sandusky Ave.

Map showing general location
Red Ink Field Measurements

- A - Iron Found Witness Page 50
- B. Iron Placed " " "
- C stake found Placed Iron
Dist. Ok. Witness Page 50
- D. stake found Placed Iron
Dist. Ok. Placed Iron.
Witness Page 50
- E. Iron Placed Witness Page 51
- F " " " "
- G " " " "

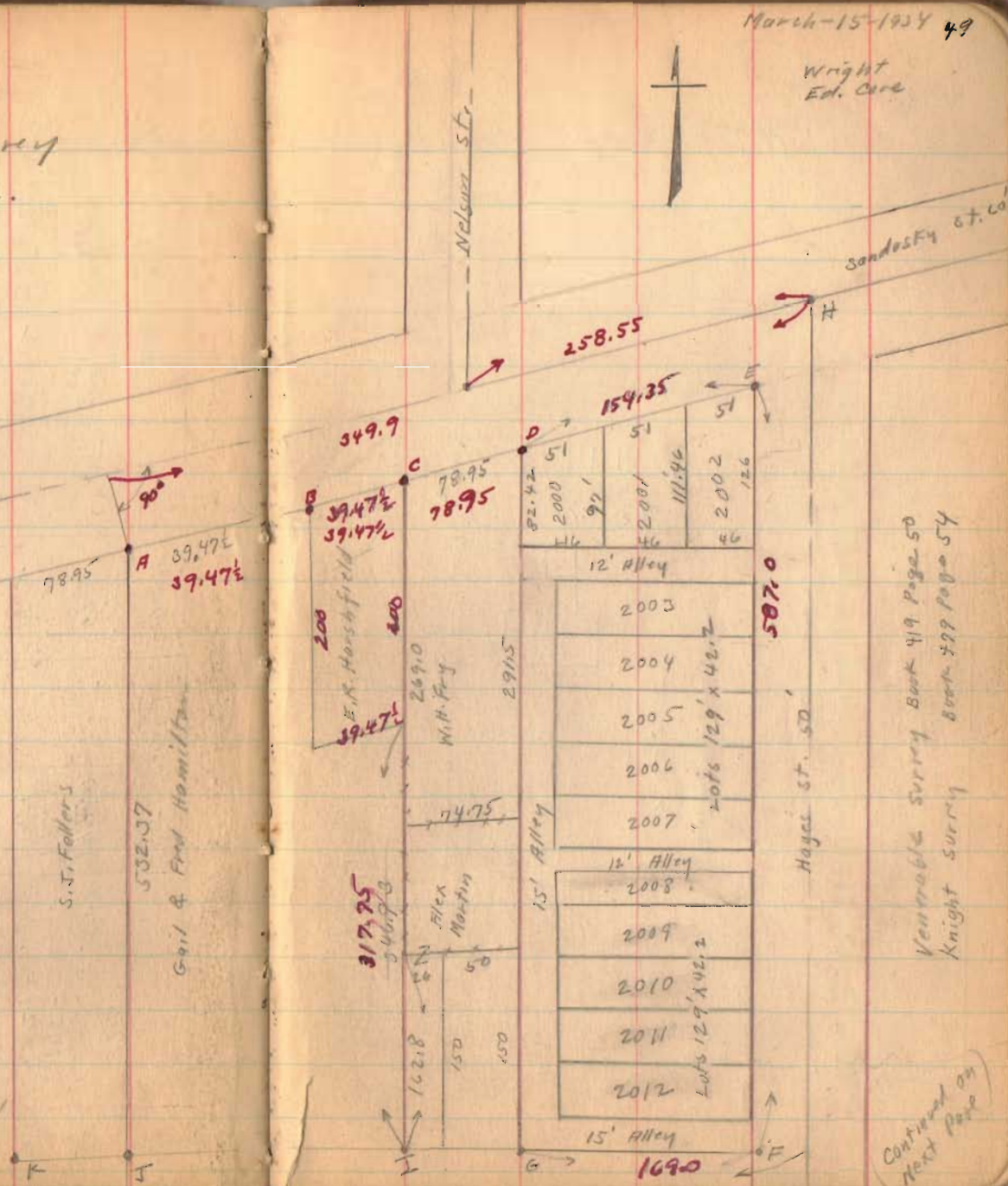

Venrable Survey Book 419 Page 50
Knight Survey Book 499 Page 54

Continued on Next Page

Inkmap To Fry Vol. 129 Page 573
 Deerpark To Denny Vol. 120 Page 46
 Brisbane To Hamilton Vol. 144 Page 204
 Fellps Vol. 144 Page 207

(1554)

INDEXED ON MAP
 Hamilton (continued)

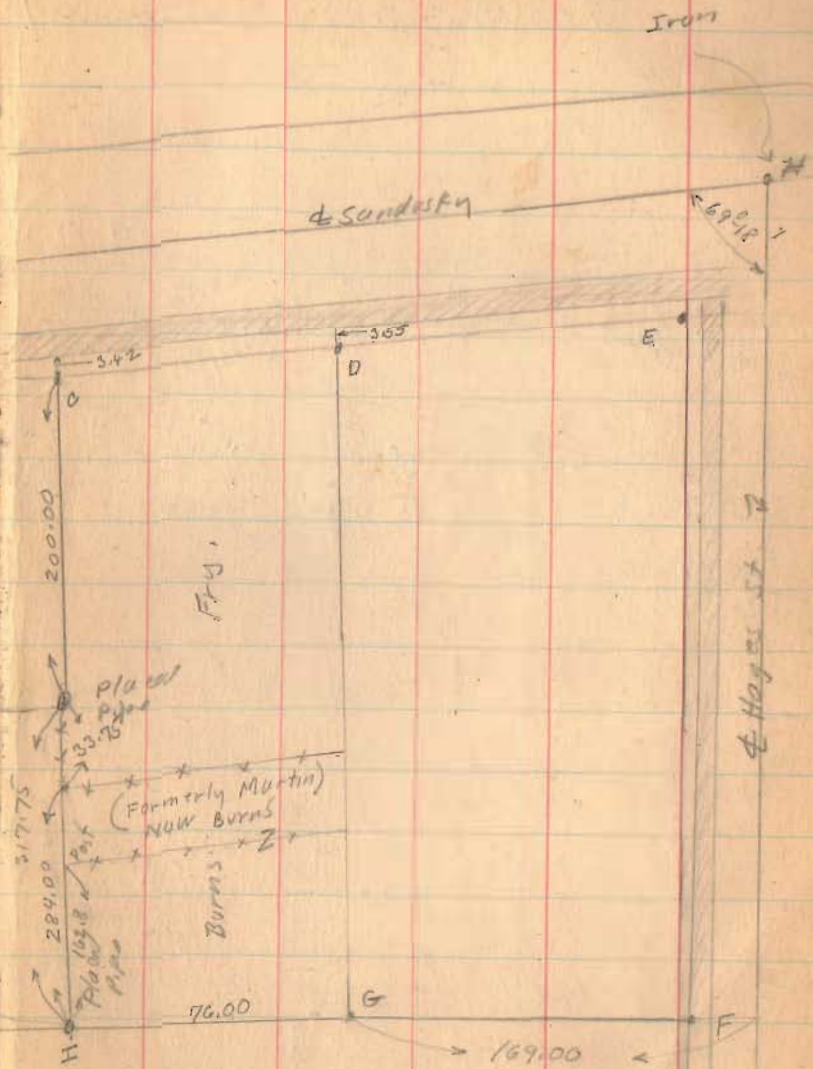
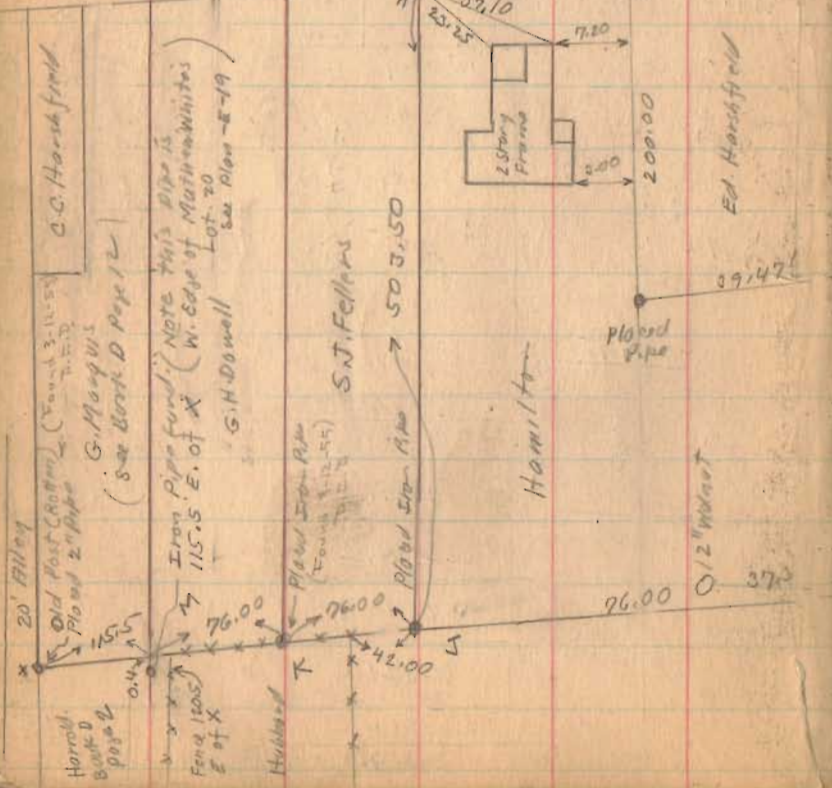

(Continued on next Page)

1554

INDEXED ON MAP

Hamilton survey (Continued)

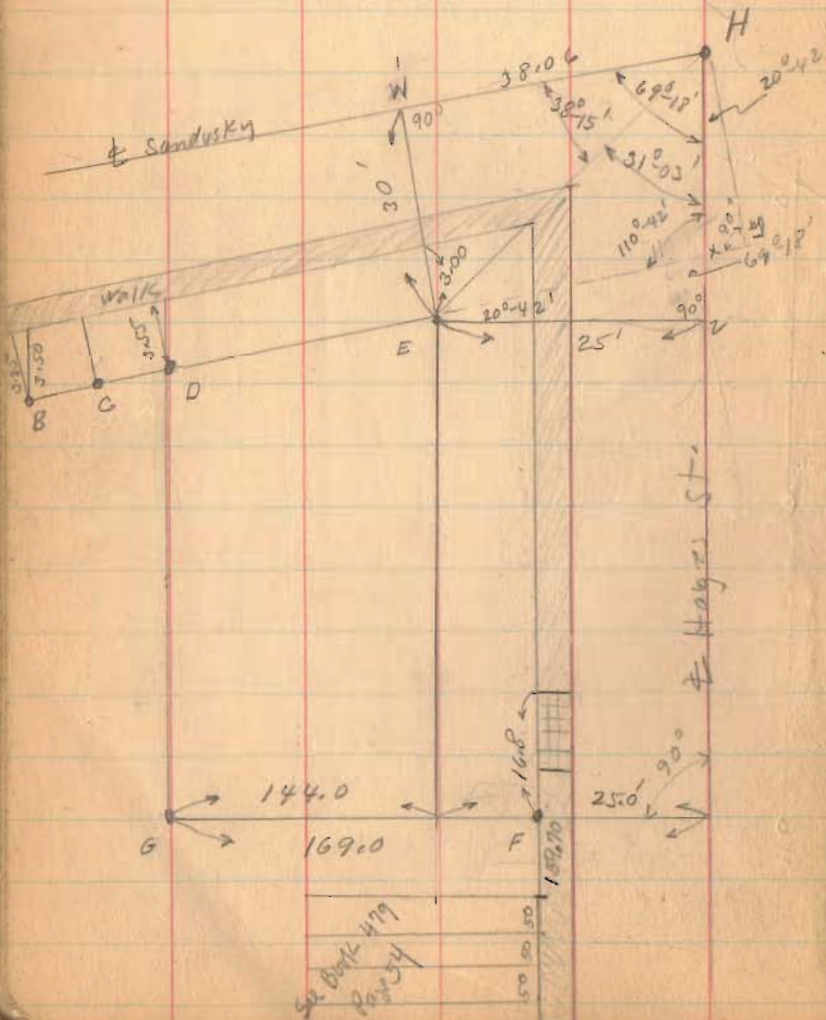

3-19-34
3-24-34

$HY = 30'$

$\sec 20^{\circ}-42' = 1.069$

$(30)(1.069) = 32.07 = HX$

$\tan 20^{\circ}-42' = .3779$

$(25)(.3779) = 9.45 = XZ$

$32.07 + 9.45 = 41.52 = HZ$

$\tan \angle ZHE = \frac{25}{41.52} = .6021 = 31^{\circ}-03'$

$HE = 48.47$

$H.W = 38.06$

1554

INDEXED ON MAP

Hamilton Surrey (Continued)

3-24-34

52

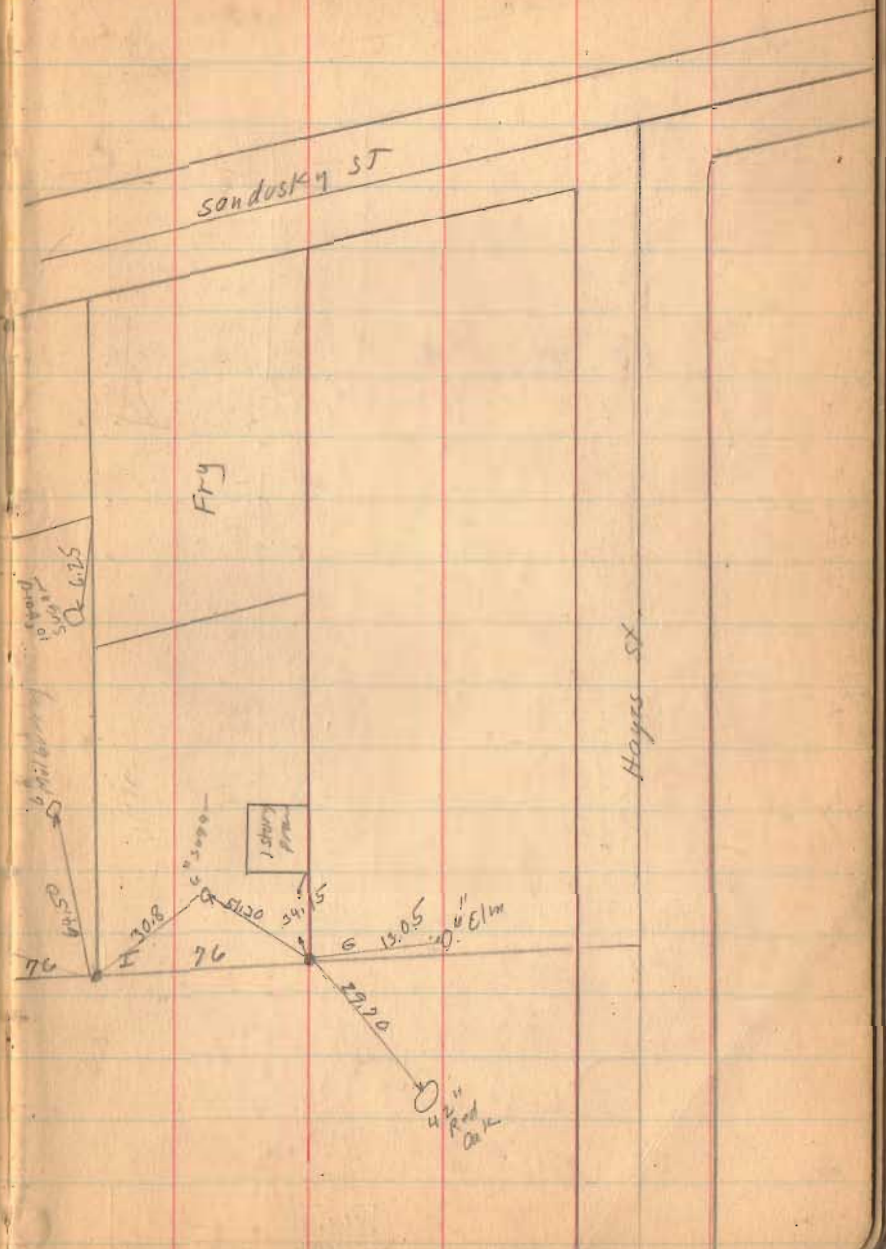
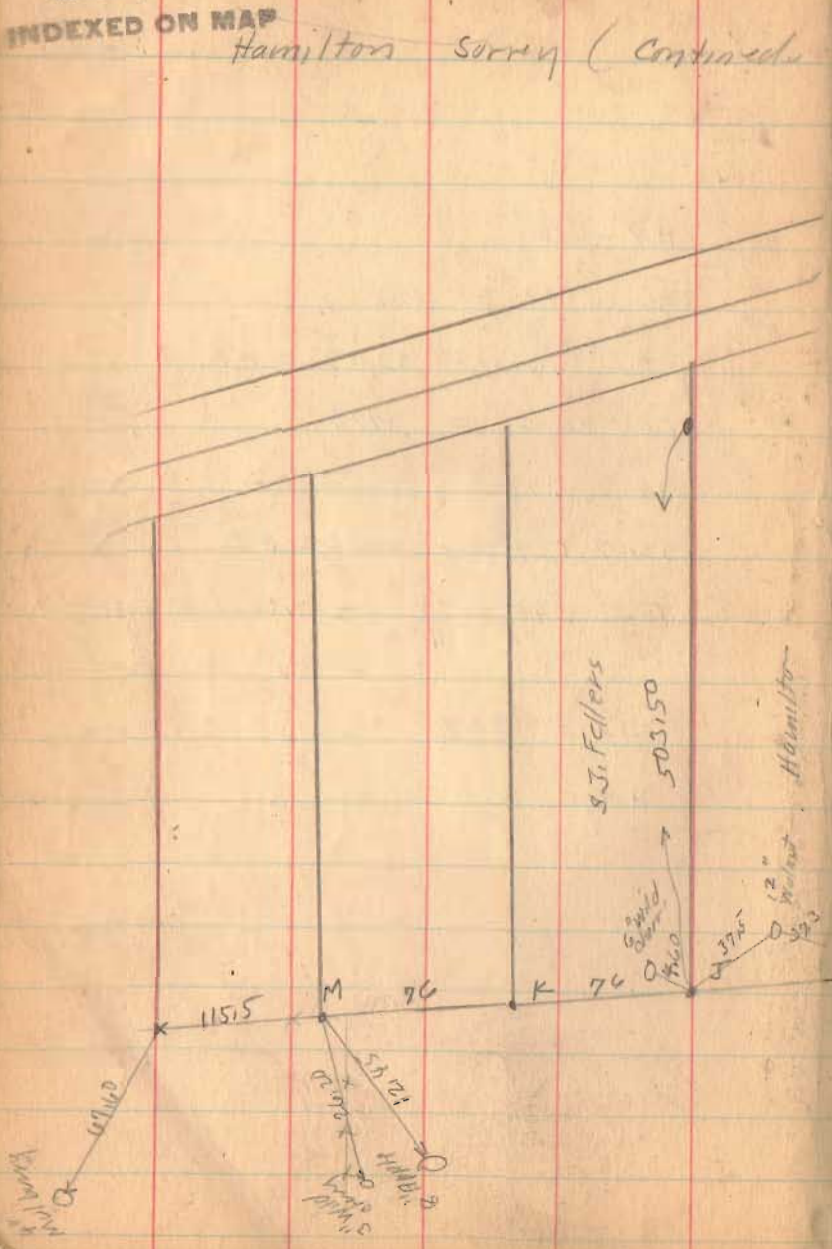

Elsworth Surrey
Rushsylvania.

V.M.S. 9909

V.M.S. 13446

Road 22
Harper - Rushsylvania
Pike
1/2 mile
1/2 mile
1/2 mile

V.M.S. 9909

1556

SKETCHED ON MAP

April - 2 - 1934
New Day
Wright
Ed. Carl

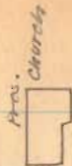

Area Church

RA Sta. 348 + 80 Road 9
RR Sta. 347 + 7 1/2 Road 9
see Book - 578
Page 28
for Witness

Place RR Spike
Sta. 346 + 2
Road 9
Book 578
Page 28

44° 50'

221.00

N 84° E
1197.12

131° 58'

1140 MB
1140 MB

B. Elsworth

27 Ave
(without streets)

N. 19 210' E.

81.3

87 0-12

S 55° 58' W

190.50

Rushsylvania - Bellefonte
Pike

60'

50'

Place RR Spike
Sta. 346 + 07
Road 9

N 68° 02' W

145.00

76° 01'

Glady L. Eberhard.
570 Harp.

Road 9
see Book - 578 Page 28

54

Winkler Surrey
Lakerien Ohio
Sec. 27-6-8

Surrey TO show location of
"Wink" and "Comphy" cottages in
respect to 12' Alley, S. side of
Wink Cottage 0.2' N. of N. alley line
N. side of Comphy cottage on
south side of alley line
(Hangover of roof eaves not
counted)

Noted other irons found.

See Book 390 Page 40 for Surrey 6-8-25

1559

INDEXED ON MAP

April-12-1934
Cool
Wright
Ed. Core

55

TO HOME →

ELEC. R.F.

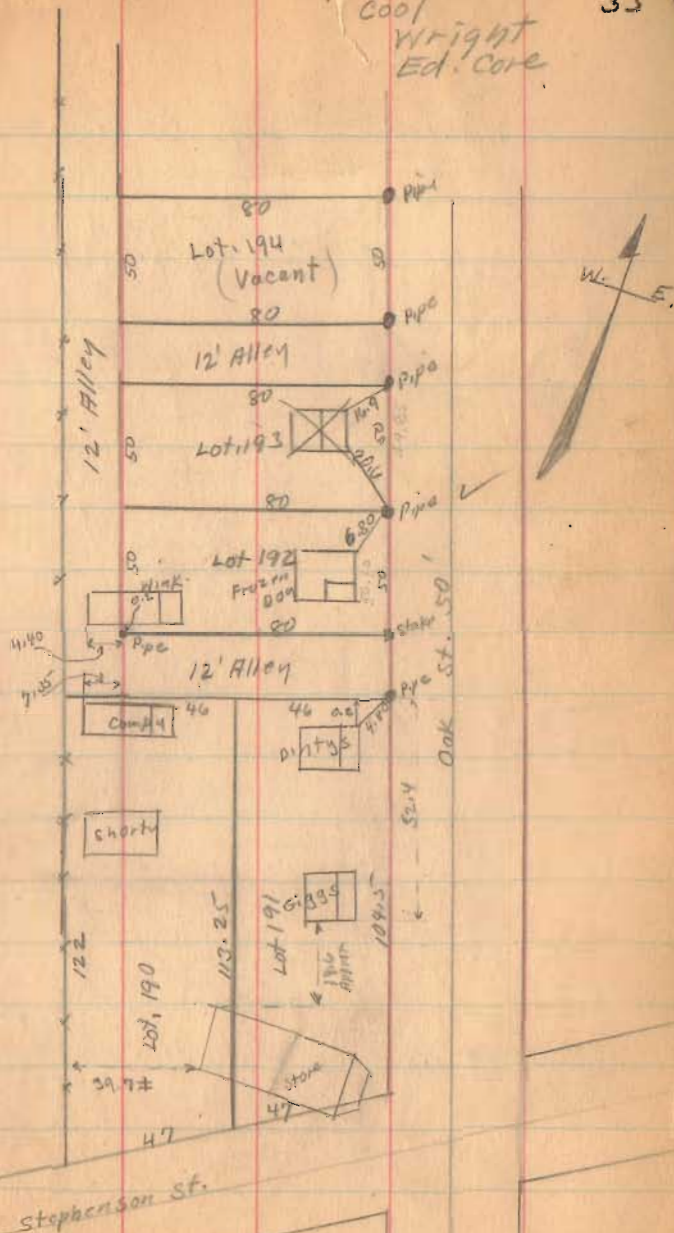

Winkler Survey (continued)

TO
Linn.

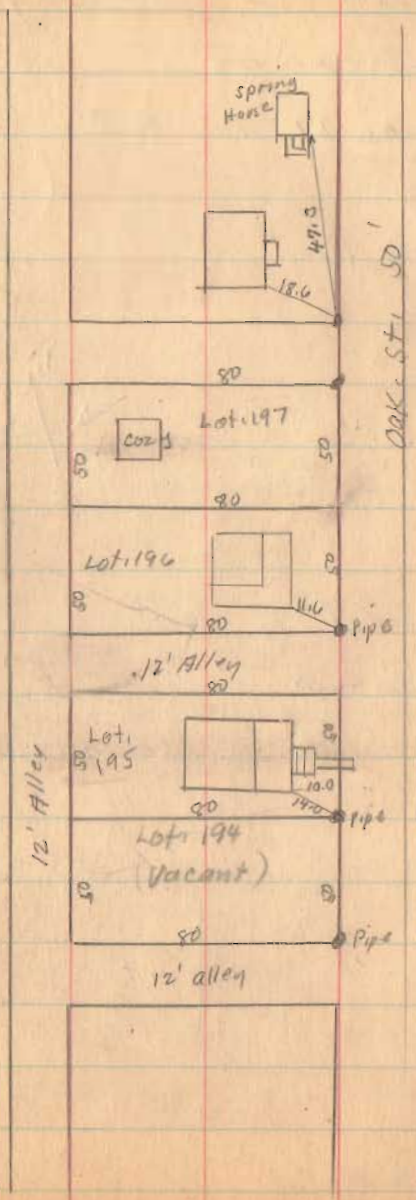

1559

INDEXED ON MAP

Haffner Survey
Lakerien

Sec. 27 T.6 R.8

- A - Iron Pipe found.
- B - " " "
- C - " " "
- D - " " "

Distances O.K.

E-F Parallel To B-D
and 65.0' East.

Cottages, located as shown

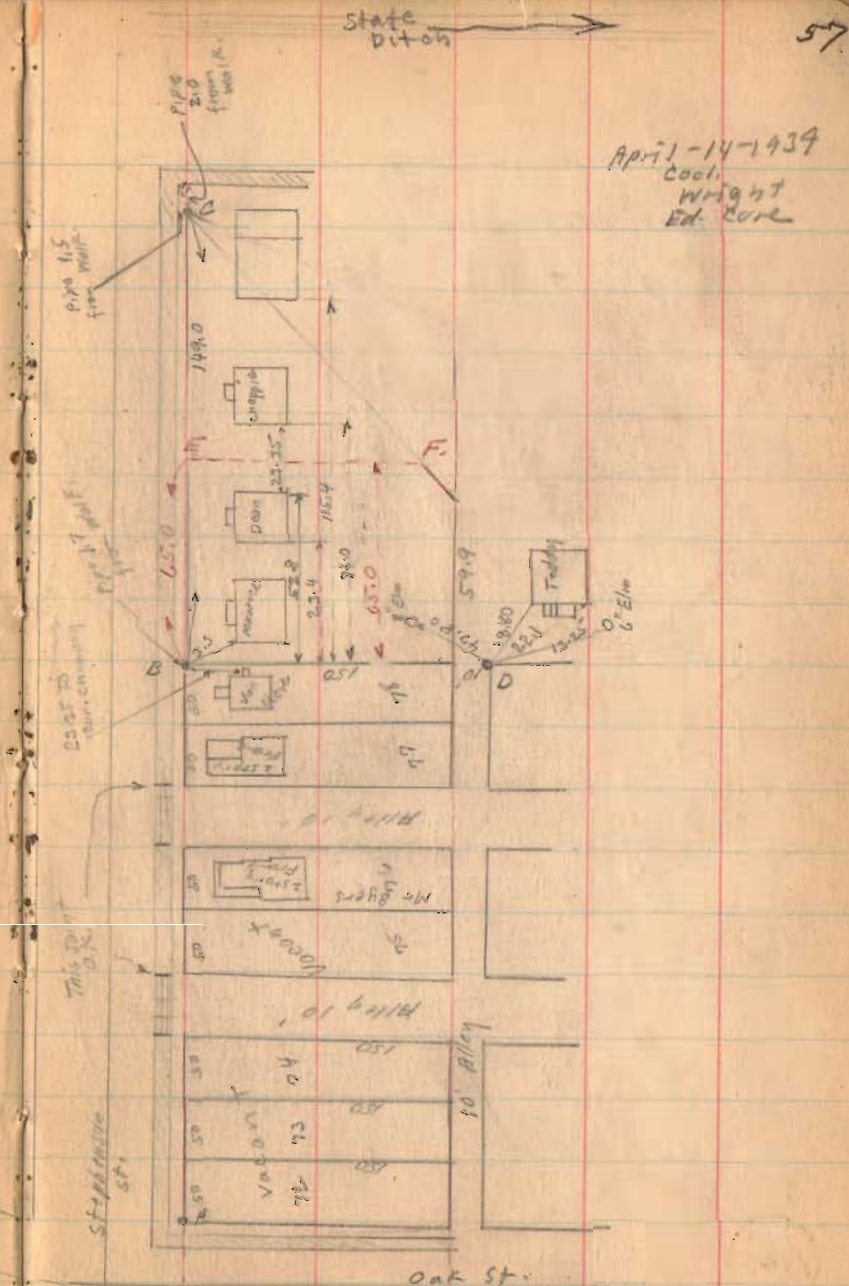

1951

Plum Survey (continued)

1562

INDEXED ON MAP

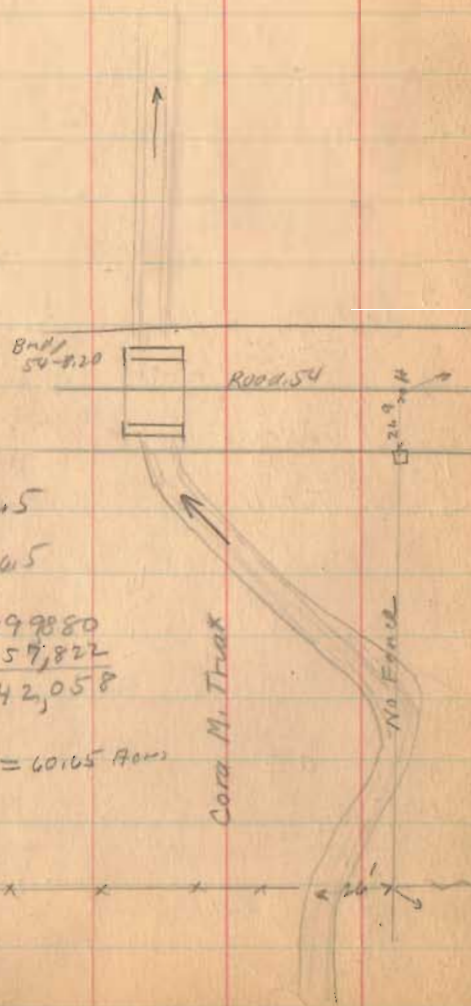

$$\frac{(1532 + 927) + 2264}{2} = 2201.5$$

$$\frac{944 + 386 + 1320}{2} = 1320.5$$

$$(2201.5)(1320.5) = 2999880$$

$$\frac{(927)(386)}{2} = 179,822$$

$$2,642,058$$

$$\frac{2,642,058}{43,560} = 60,65 \text{ Acres}$$

57

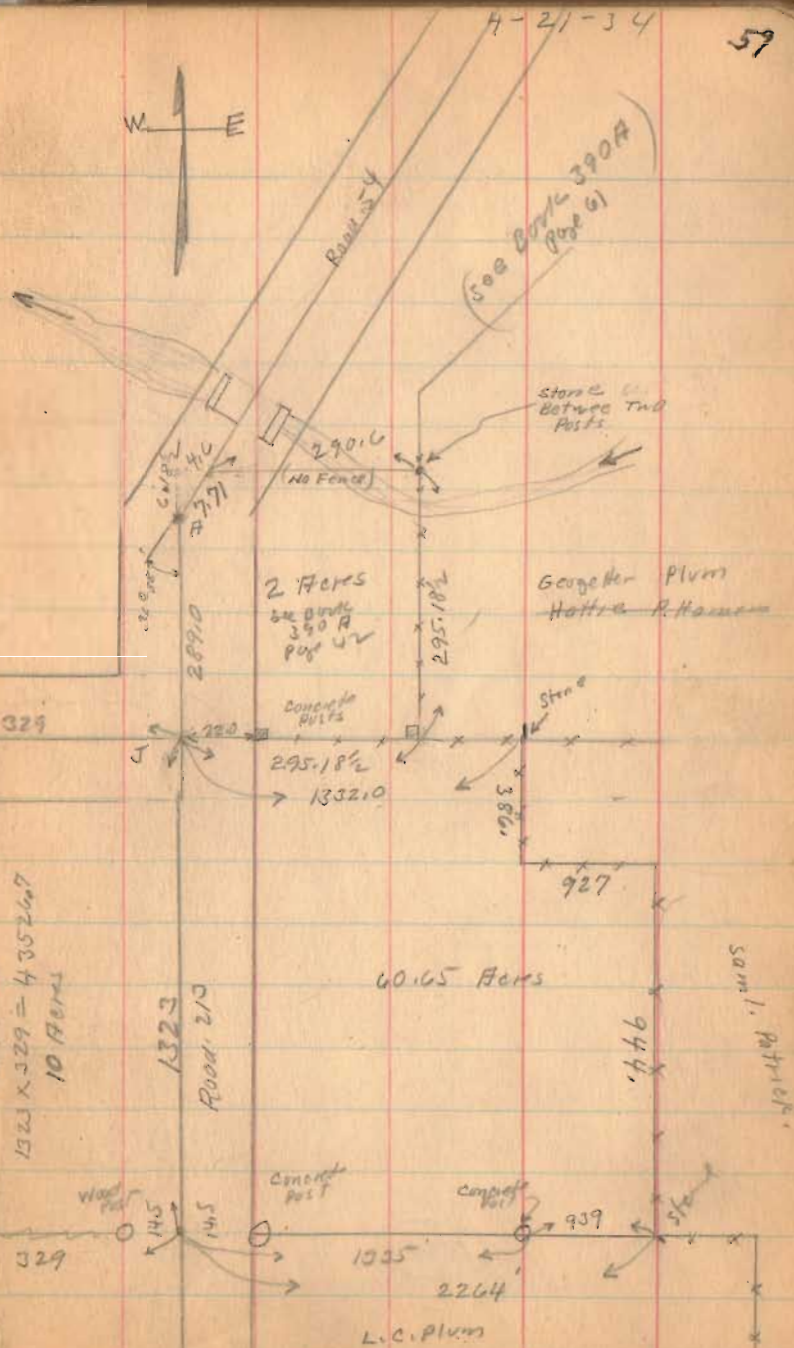

$$1323 \times 329 = 435267$$

10 Acres

1323
Road 210

60.65 Acres

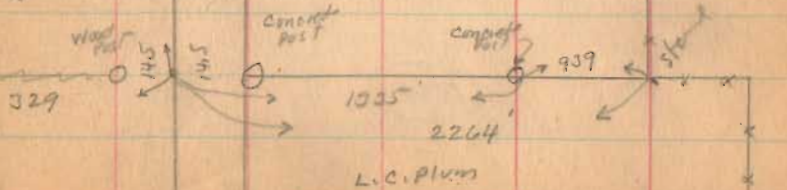

Plum survey (continued)

1562
INDEXED ON MAP

CDS	Dist.	Sine	Bearing	Lat (cosine)		Dept. (sine)		D.M.D.	Area (D.M.D. x lat.)	S. -
				N +	s -	E +	W -			
9847	649	.178	S 10° 02' E		659.2 639.1	113.0		113.0		72 230
0436	164	.9990	S 87° 30' E		7.2	143.8		389.8		2 807
9998	431	.0209	S 1° 12' W		430.9		9.0	544.6		234 668
0195	767	.9989	S 89° 0' E		13.4	966.7 766.9		1302.3		17451
9998	289	.015	N 1° 0' E	288.7 288.9		5.1		2074.1	598 793	
8446	500	.5353	N 32° 22' W	422.3			207.7	1811.5	764 996	
4415	860	.8923	N 63° 48' W	379.7			776.9 776.7	771.9	293 090	
				1490.9 1090.7	1090.6 1090.7	1048.8 1048.6	1048.4 1048.6		1,656,879 1,329,723	3 27,156
								43500	664861	
									1526	Acres

Survey Lot 417-418-419
Orchard Island.

- A = 1 1/2" Iron pipe found
- B = 1 1/2" " " Driven
- C = 1 1/2" Iron pipe Driven
- D = 3/4" bolts Driven
- E = 3/4" bolts Driven
- F = 3/4" bolt Driven
- G = Wooden Slabs found
- H = " " found.

Jacob Sien

I Jackson

18 South Main

Hoffman

1564

INDEXED ON MAP

April 28-1934

W.A. Montgomery

John Montgomery

Orchard Ave fair



279.2

Hull Surrey
 B + D found
 ABC EF driven oak stakes

(1562)

3/3/34

Ed Carr
 W H Montgomery

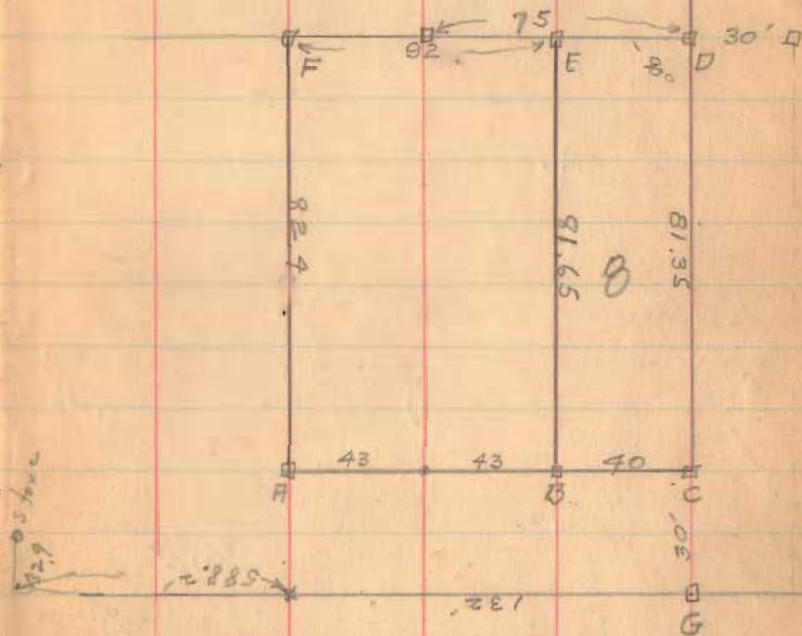

Hull Surrey.

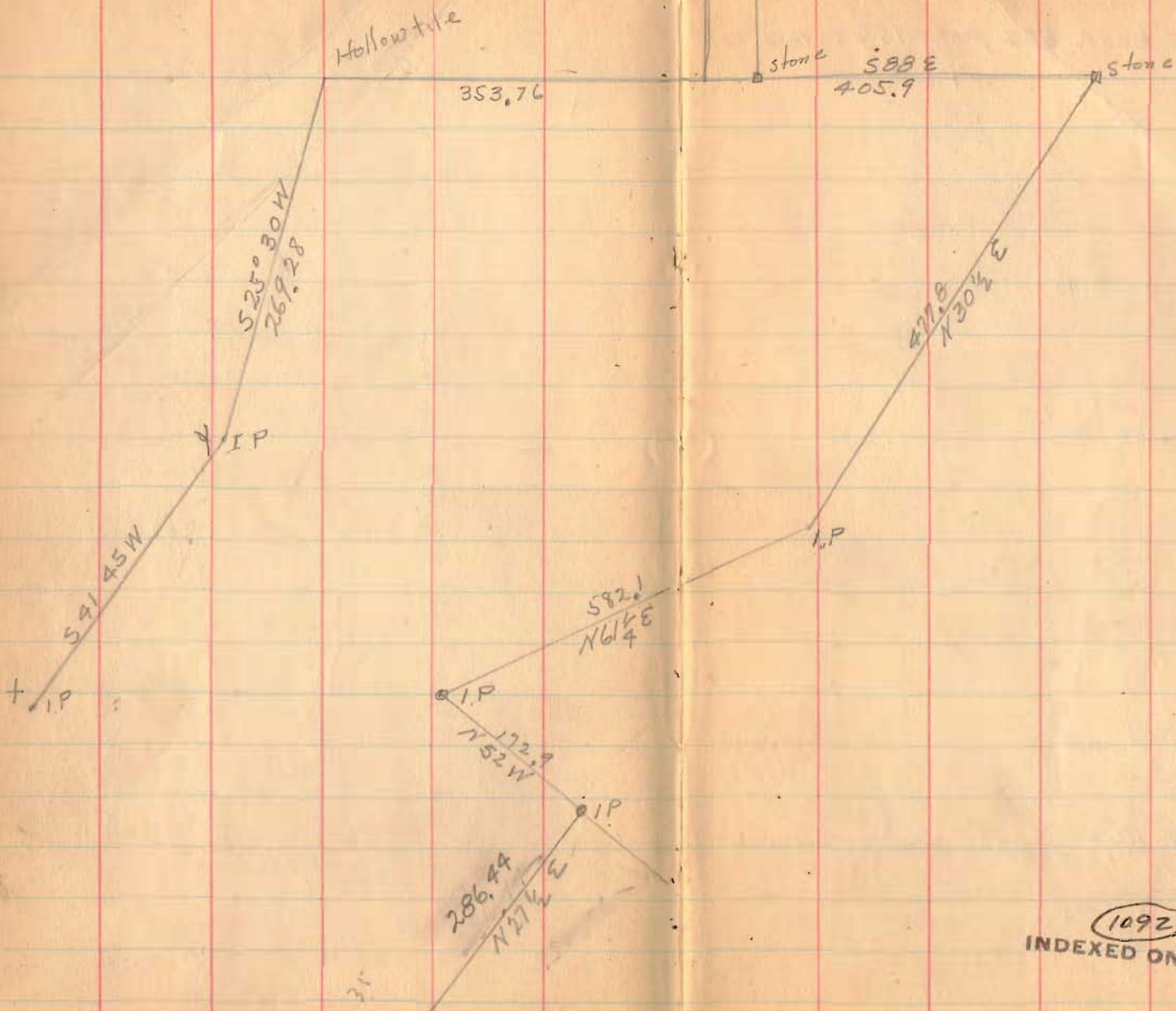

1092
INDEXED ON MAP

Copy of Notes of Turkey Foot
 Survey made by W A Montgomery
 See book 502 page 156 to 160

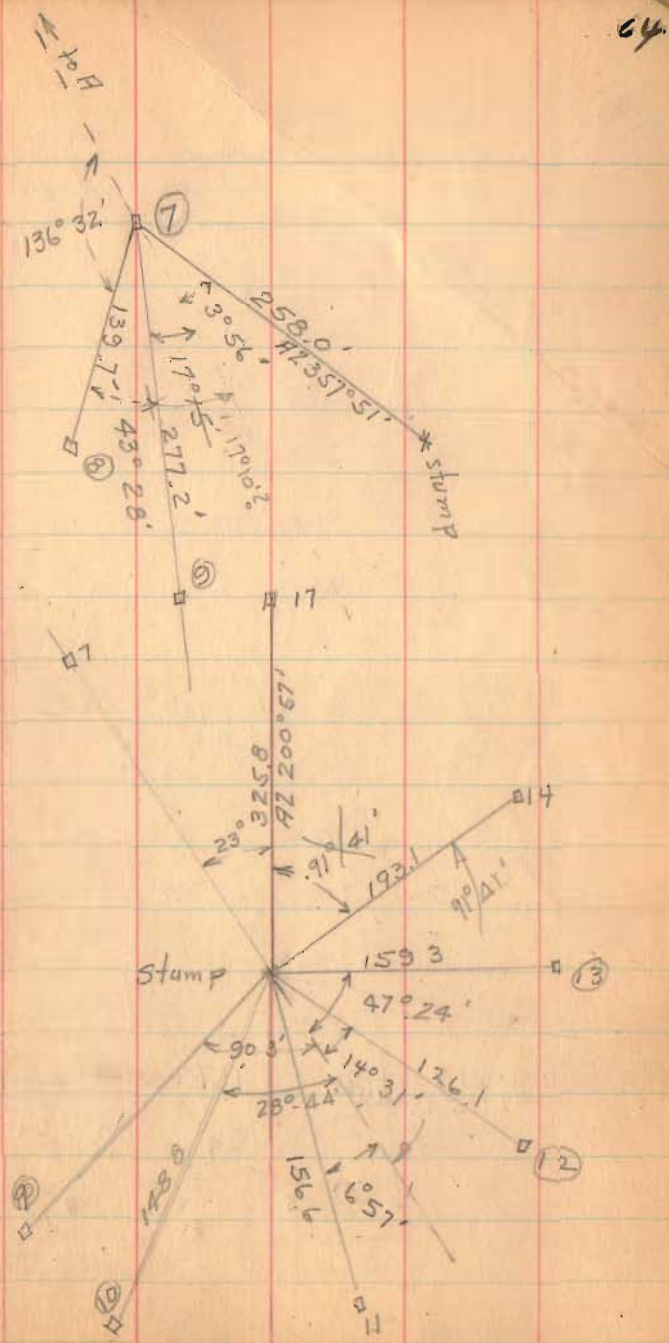
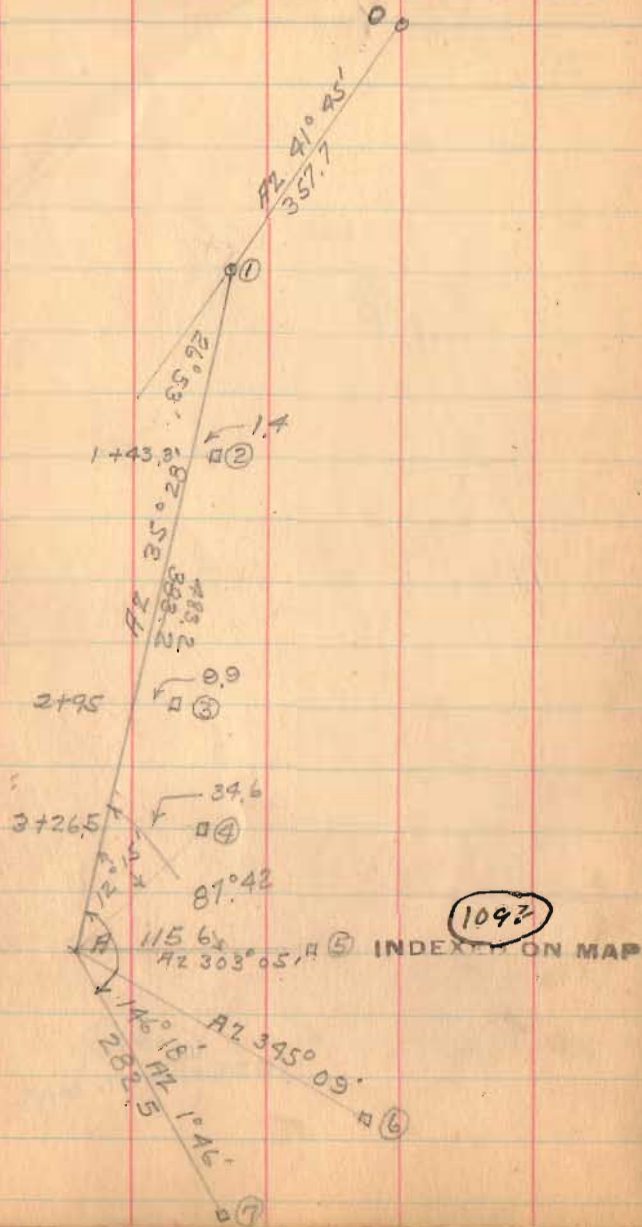

Hull Survey

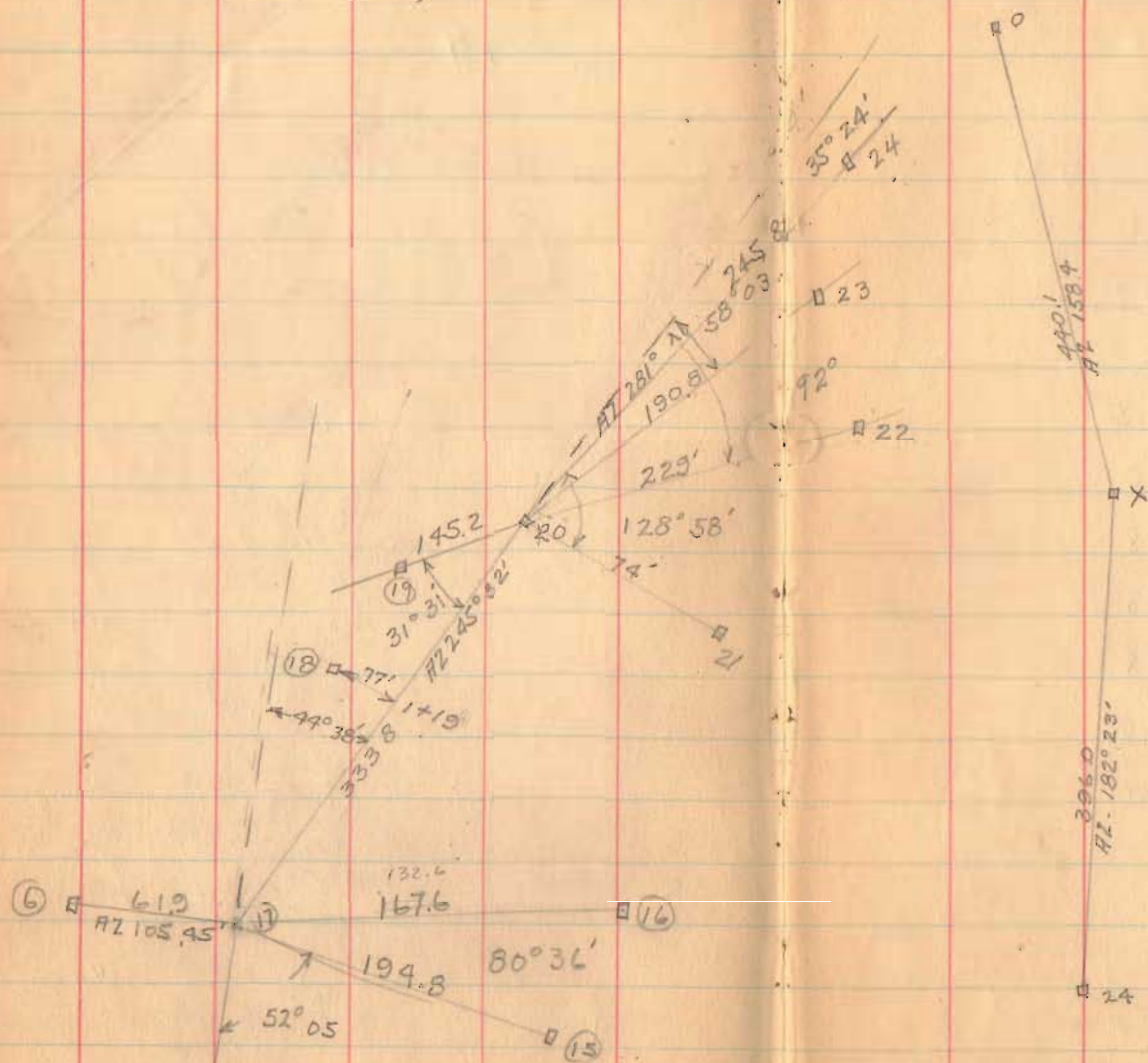

1090

INDEXED ON MAP

Sta	Dist.
0-1	
1-2	143.2
2-3	152.1
3-4	42.1
4-5	-
5-6	160.5
6-7	91.6
7-8	139.7
8-9	163.2
9-10	146.1
10-11	38.7
11-12	60.5
12-13	86.0
13-14	136.3
14-15	127.0
15-16	100.4
16-17	132.6
17-18	131.2
18-19	103.2
19-20	145.6

Hull

66

Dist

20-21 74.0'

21-22 174.7'

22-23 130.7'

23-24 101.2'

Azimuth Dist

0-1 41° 45' 357.7

1-A 35° 28' 483.2

A-7 1° 46' 282.5

7-stump 357° 51' 258.0

Stump-17 200° 57' 325.8

17-20 245° 32' 333.8

20-24 281° 00' 245.8

24-X 182° 28' 396.0

X-0 158° 44' 490.1

0-1 41° 50'

1092.

INDEXED ON MAP

Lot, 61 DeGraft
 25' off N. side of Lot 61
 for Telephone Co.

Lots as shown in Plat
 Book see Page 69
 for survey
 Regular lots 66' X 132'

1637

INDEXED ON MAP

Feb. 22, 1935
 Show - Main
 F. Wright
 E. Core

68

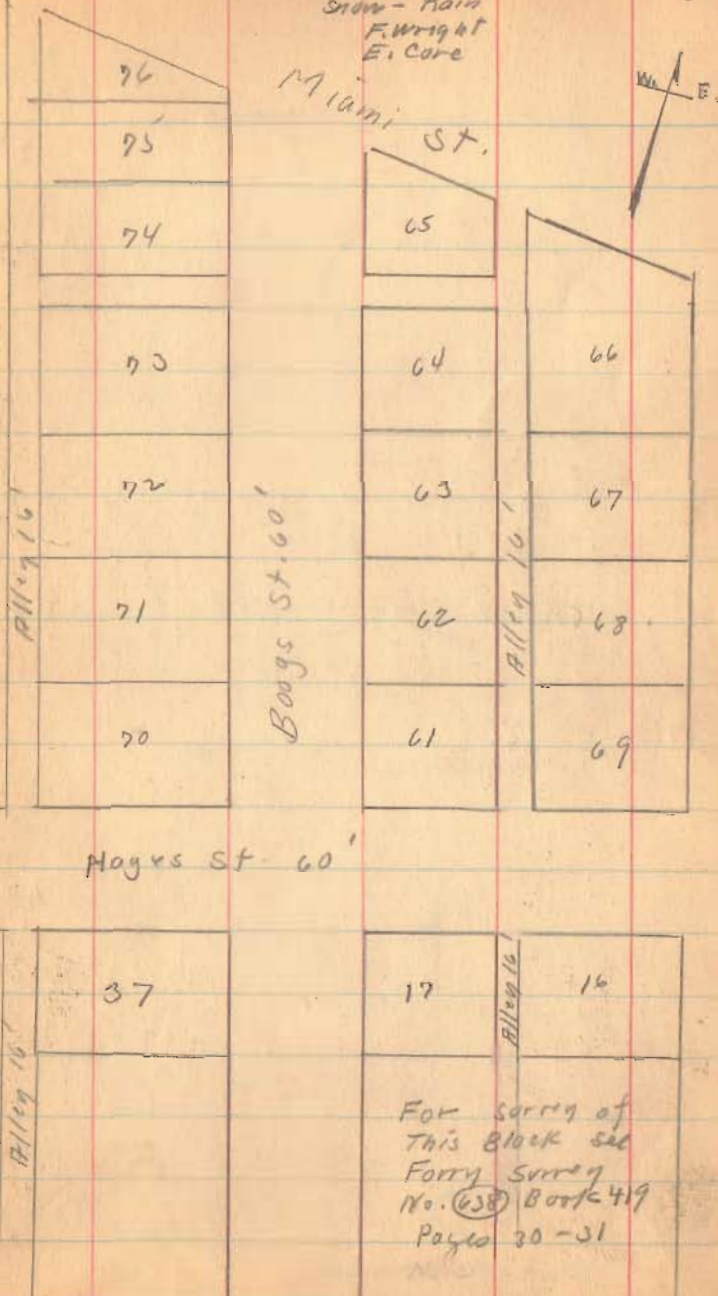

Dettweiler & Dippie Survey
 Liberty Twp.
 Sec. 32 T. 4 R. 14

- A - Stone (Book 513 Page 50)
- B - Iron
- C - Iron
- D - Iron
- E - Crossion Bridge
- F - Cross on concrete
- G - Iron
- H - Post & Iron
- I - End of fence line Iron
- J - cross on concrete
- AE (straight line)
- HJ (" ")
- AE South Line Sec. 32

See Page
 78-79

Stone on south
 corner of Book
 513 Page 50

Walking
 1400' S 89° 18' W

402.0

223.9
 112.2

Corner

C.C. & S.L. R.R.

I.C. & E. EYE. R.R.

1445
 91-22' (off)

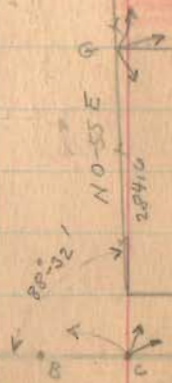

(See Page 78)



GHTF
 49.89 Acres
 ABE Dippie

1543.5
 100' Pole
 1546
 S 87-37 E

CGFE
 10.18 Acres
 H.I. Dippie

1571
 Road 199
 (Book 513) N 27-37 W

1638

INDEXED ON MAP

Feb. 23, 1935
 Clear-Cool air
 F. Wright
 E. Core

April 16-1935
 F. Wright
 E. Core

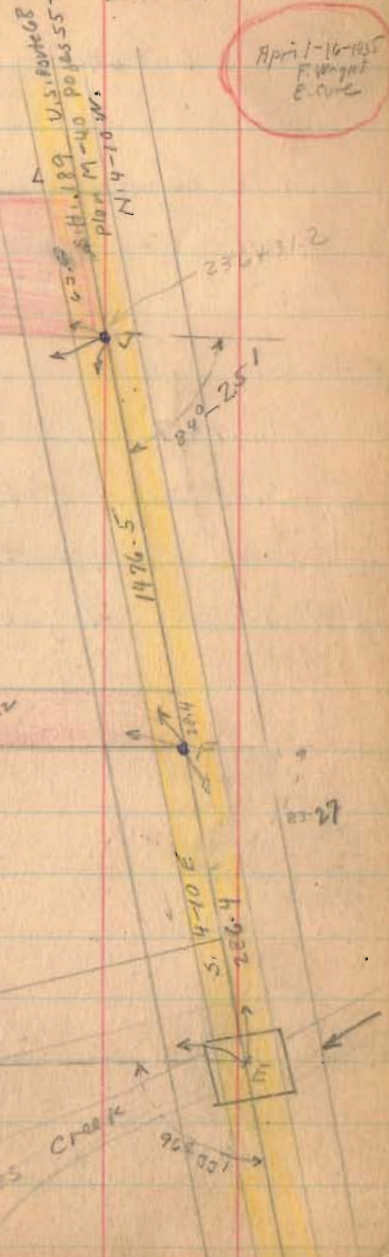

MARSH CREEK

Detweiler Survey

COSINE	Dist. Bearing	Sine	Lat. (course)		D.M.D (Lat)		Area (D.M.D) (Lat)	
			N. +	S. -	E +	W. -	N. +	S. -
.99987	284.6 N. 0-55 E	.01600	284.6		4.6	4.6	1,309	
.04159	1546.0 S. 87-37 E	.99913		64.3	1544.2 1544.6	1553.4		99; 884
.99736	286.4 S. 4-10 E	.07266		285.6	20.8	3118.4		890, 615
.04159	1571.0 N. 87-37 W	.99913	65.3		1569.6	1569.6	102, 495	
			349.9	349.9	1569.6 1570.0	1569.6	103, 804	990, 499 103, 804
							2 (886, 695)	
							43560 (443, 347)	
							10.1778	
							CGFE (See Page 70) → 10.18 Acres,	

1638

Detweiler Survey

Cosine	Bearing	Dist	Lat. (Cosine)		Dist (Sine)		D.M.D.	17th (D.M.D.) Lat	
			N. +	S. -	E +	W -		N. +	S. -
.99987	1445.0 N. 0-55 E.	.01600	1444.0 1444.8		23.0 23.1		23.0	33, 212	
.02472	1416.5 S. 88-35 E.	.99969		35.0	1415.0 1416.1		1401.0		51, 135
.99936	1476.5 S. 4-10 E.	.07266	1473.3 1472.6		107.0 107.3		2983.0		4, 394, 854
.04159	1546.0 N. 82-37 W.	.99913		64.3		1545.0 1544.6	1545.0	99, 344	
			1508.3 1509.1	1508.3 1507.6	1545.0 1546.5	1545.0 1544.6		132, 556	4, 445, 989 99, 344
			(1.5)			(1.9)		2 {	4, 346, 645
							43560		2, 173, 322
									49. 8926
									→ 49.89 A.

GH JF (see Page 70) → 49.89 A.

(1638)

12-14-35

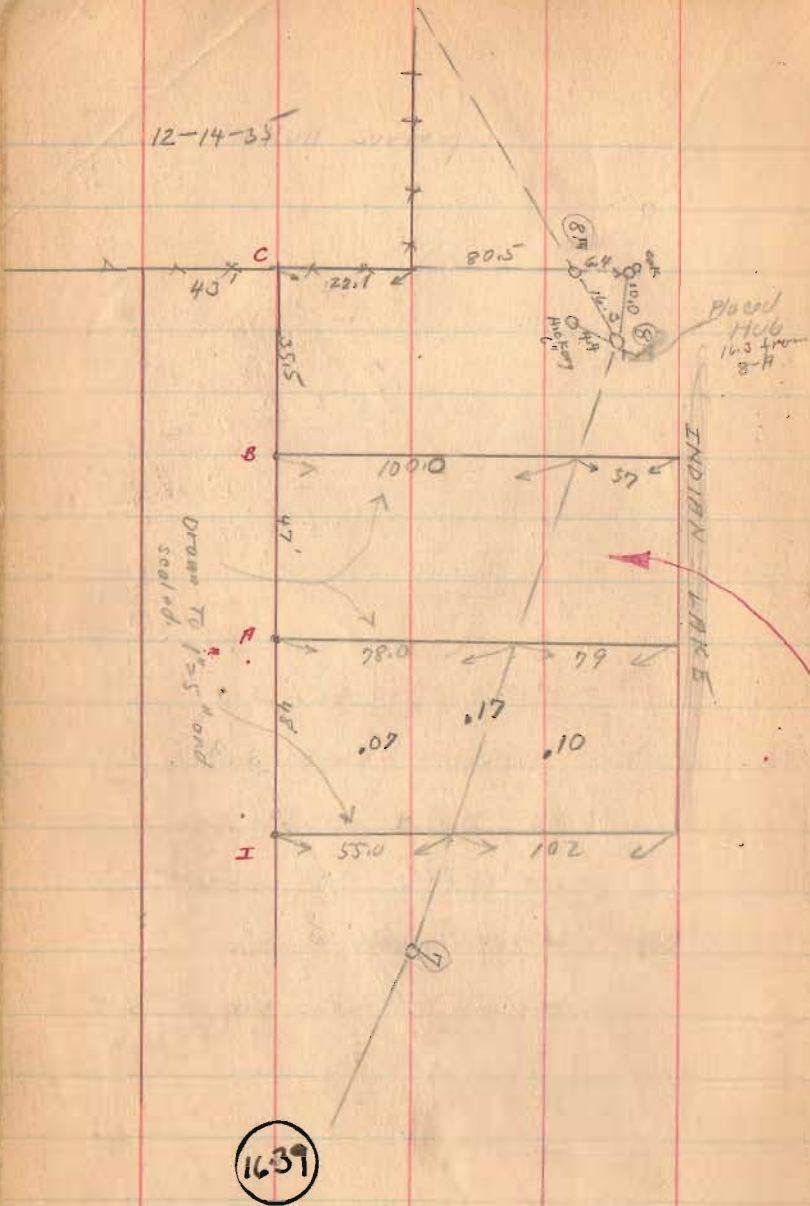

This is in error
This was taken for 8
0168
C-34

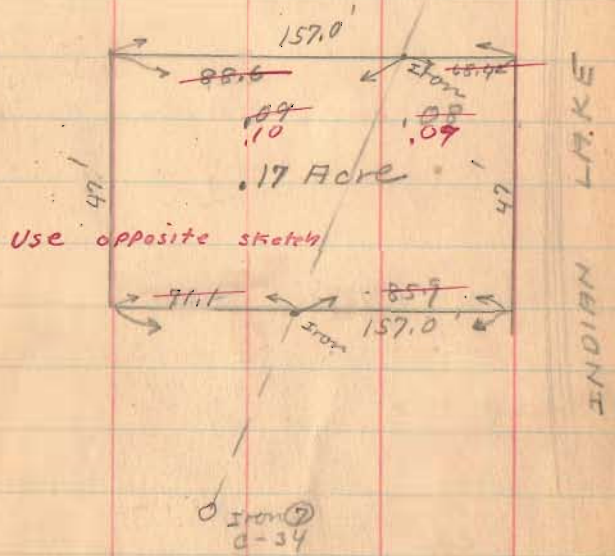

INDIAN LAKE

Coley Survey
(Detwiler Farm)

Cosine	Dist. Bearing	Sine	Lat. (Cosine)		Dept (Lat)		D.M.D.	Area (D.M.D X Lat)	
			N +	S -	E +	W -		N +	S -
.9999	2702.0 N 0-55 E	.0160	2702.0 2701.7		43.0 43.2		43.0	116, 186	
.0747	1186.0 S. 85-43 E	.9972		88.7	1182.0 1182.7		1268.0		112, 472
.9974	2592.2 S 4-10 E	.0727		2585.0 2585.5	188.0 188.4		2638.0		6, 819, 250
.0247	686.2 N 88-35 W	.9999	17.0 16.9			687.0 686.1	2139.0	36, 363	
110000	63.3 S 0-34 W	.0099		63.3		0.7 0.6	1451.3		91, 867
.0247	725.0 N 88-35 W	.9999	18.0 17.9			725.3 724.9	725.3	13, 055	

2737.0
2736.5

2737.0
2737.4

1413.0
1414.3

1413.0
1411.6

165, 604

7,023, 569
165, 604

2 6,857, 965

43560 3,428, 982
78.7185

(1628)

(1.0)

(2.7)

