

Road 215
Washington Taps.

Sta. 0+00 to 8+52 30' Road

See Road record 2 Page 332 and 334
Dec. 1882

Sta. 8+52 To 37+36.5 30' Road

See Road record 1 Page 138
Aug. 1861

Sta. 37+36.5 To 85+36 60' road

Commissioners Journal 7
Page 141 Sept. 1843

Stakes 15' on North only Sta. 0+00
To 15+36

No stakes 15+36 To 35+36.5

Stakes 25' from both sides

Sta. 35+36.5 To 85+36

Sept. 15-1933
Nice Day 35
Wright
C.C. Richardson
J.E. Carder
C.C. Stubs.

Sept-13-1933
Wright
C.C. Richardson
E.S. Heminger
Looking for
stubs.

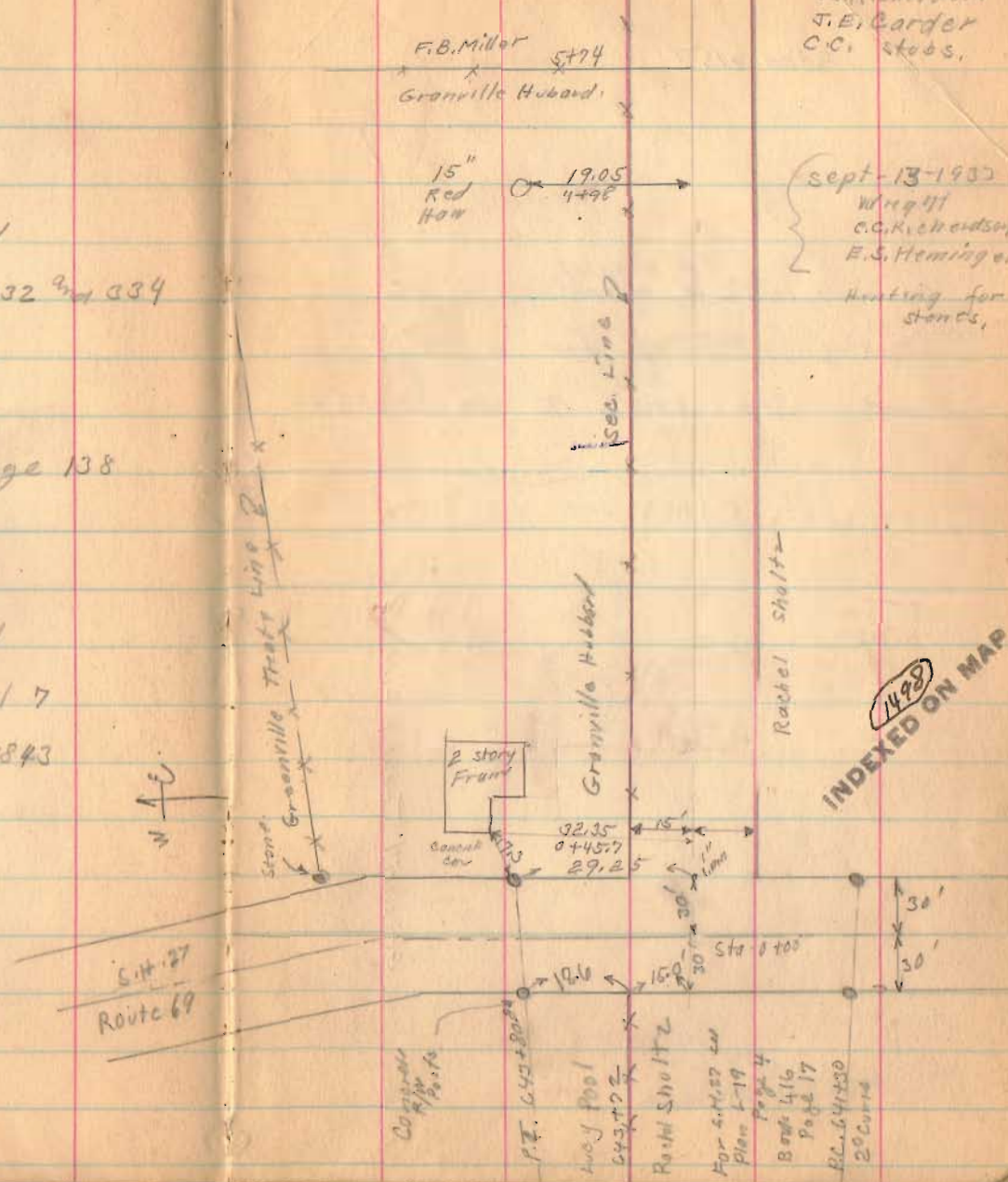

Road 215

Jan. 4, 1937 { F. Wright
G. Wilgus

Stakes Placed for a 40'

Road Sta. 8+52 To Sta. 29+09.6

- 60' R/W -

Greenhill Tract 4 line 2

1498
INDEXED ON MAP

9-15-33

36

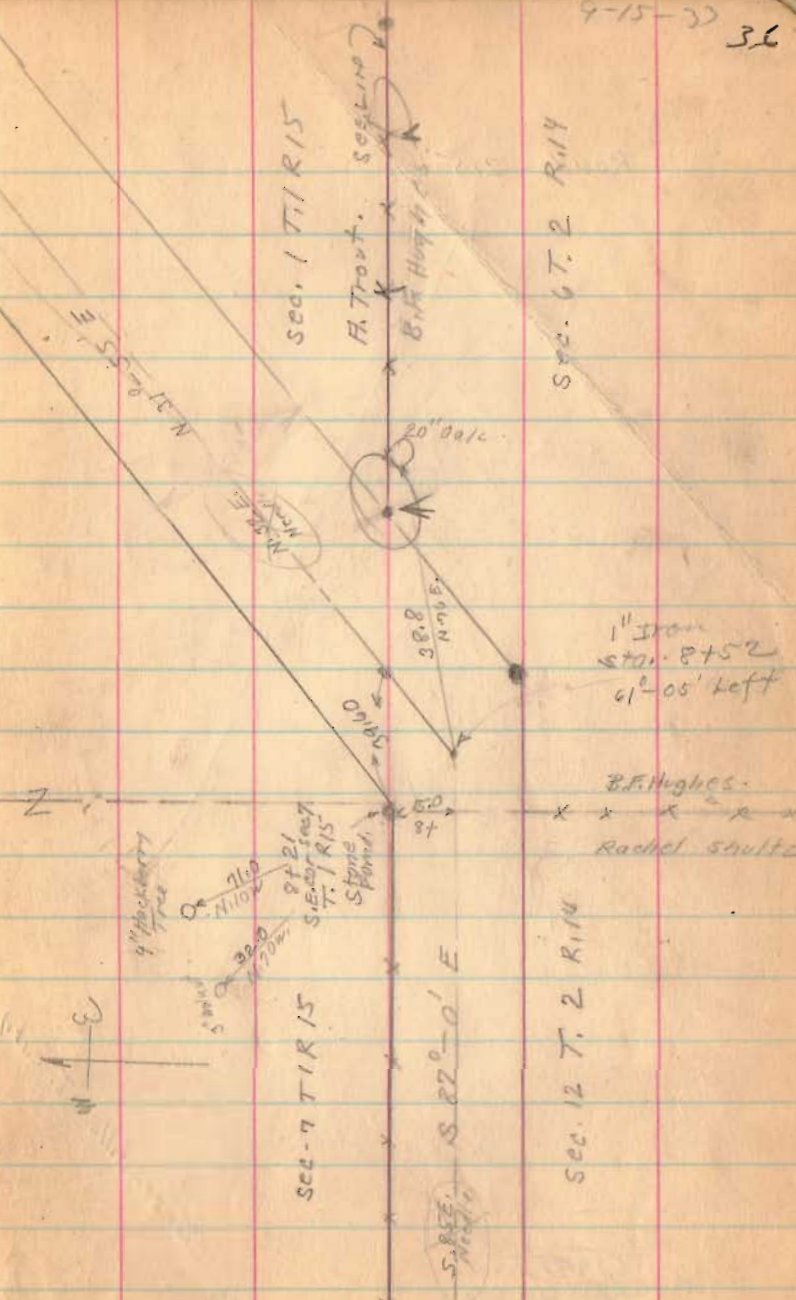

9-15-33

Road, 215



AREA No. 215

Line 7

Greenville Treaty



50.9
13+35

1498

INDEXED ON MAP

Road 215

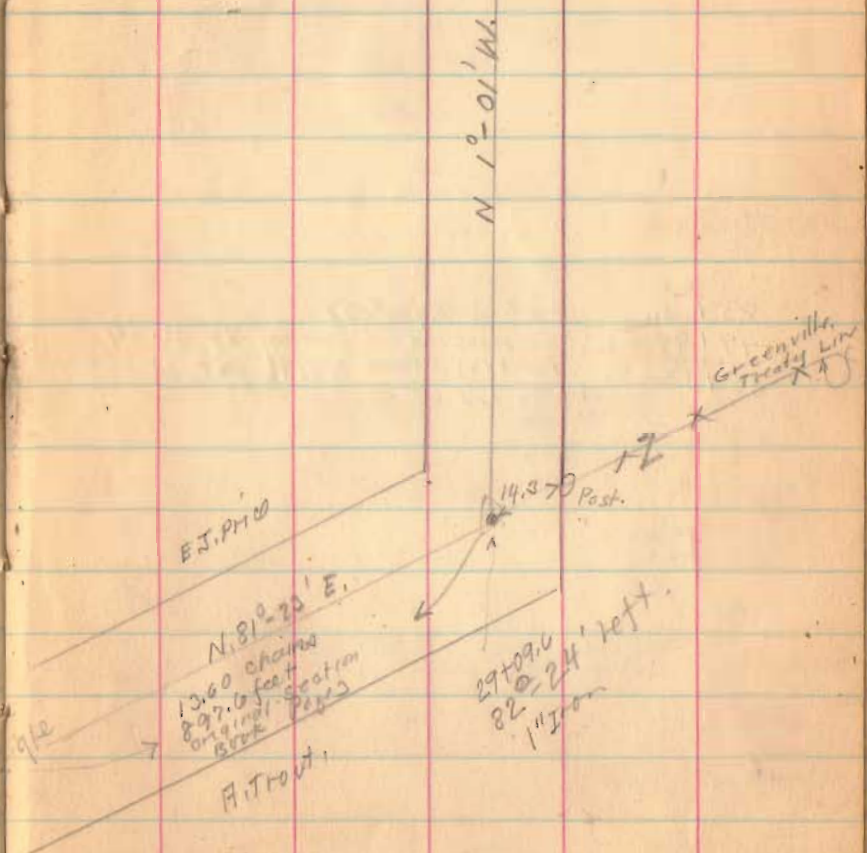
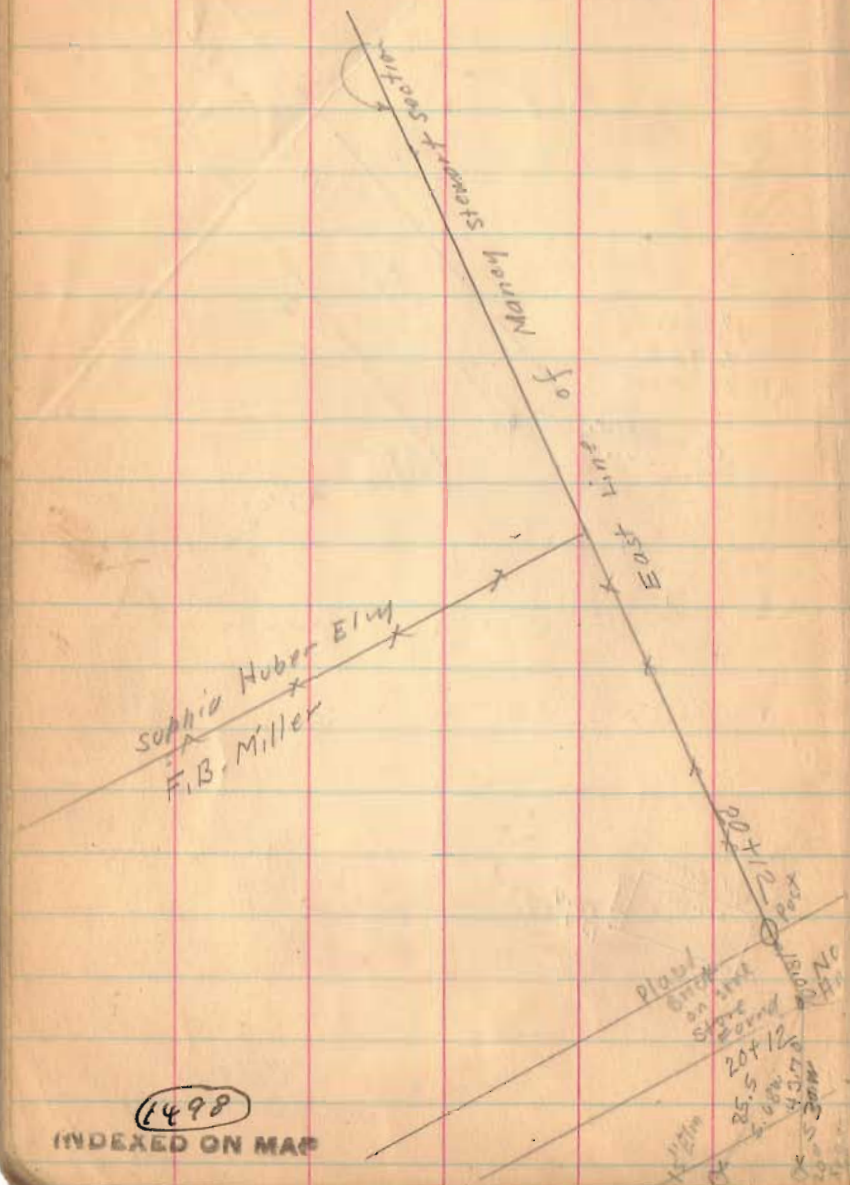

9-15-33 39

Road. 215



85+36 End at Road 54
 49+99.5 $\frac{1}{2}$ Commissioner's Journal 7 Page 191
 35+36.5 $\frac{1}{2}$ 160+143 Poles = 4999 $\frac{1}{2}$ feet of 60' Road
 Sta. s. end 60' Road.

Line 36+894



J. Wallace
~~34+58~~
 35+62

35+36.5 s end 60' Road
 see Note opposite Page.

Road 215

9-15-37
40

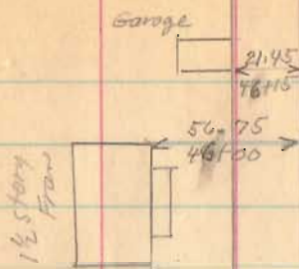

~~N.E.E.
N.E.E.~~

Big
dig Hole
No Level.

W.G. Level.
43+28 x x x
H. Thovt.

N 1° - 01' W.

1998

INDEXED ON MAP

Road 215

9-15-23
91

N 0°-46' W

~~N 2 E~~
~~N 2 W~~

Sec. 23 T. 7 R. 8

Sec. 24 T. 7 R. 8

Carrie Von Gorden

60+77
stone found
West edge
of gravel
0-15' Right

Carrie Von Gorden



Sec. 26 T. 7 R. 8

Sec. 25 T. 7 R. 8

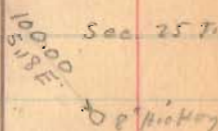

1498

INDEXED ON MAP

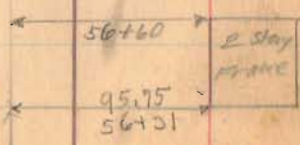

Road 215

9-15-42

W. G. Larrick

74+02

stone

Flush with

Gravel

NO Angl

26.90



W. E. Brunson

old Fence Row

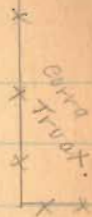

2. story Frame

104x6

68x34

8' low

Placed Gravel chip and

Placed 1/2 Bricks

on top

67+36.6

W. E. Brunson

stone facing

was edge

Gravel

NO Angl



67+38

Corrie Van Gordon

85.3

35.4

8' cherry

29.3

8' cherry

1498

INDEXED ON MAP

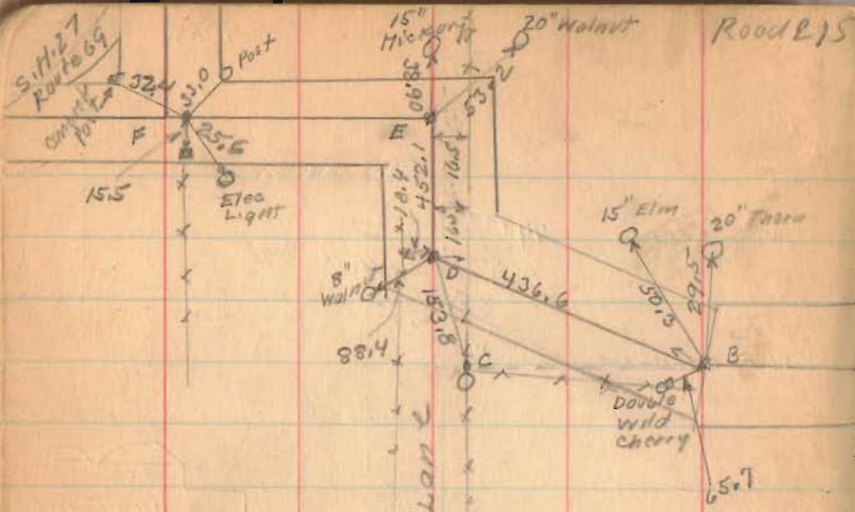

A - stone

B - Hub. $20^{\circ}-35'$ Right

C - Stone N. side of Post (D.L.D. Found Nov. 6, 1953)

D - Hub. $69^{\circ}-46'$ Right

E Hub. $86^{\circ}-03'$ Left

ABC = straight line

F stone

{ Lewistown - Huntsville Pike - 1870
 { Free Pike Record #2 Page 181
 50'

See Book 416 Page 25
 stakes for B. Miller Fence

April - 11 - 1938

25' from E

F. Wright

W. R. Wright

M. Jones.

9-15-33 43



W. R. Wright

Carrie Van Gordon

Length 8536 Feet

Length 1.6167 Miles

N. $0^{\circ}-46'$ W

1498

INDEXED ON MAP

Road 247

Washington Tap.

stakes 15' front for 30' Road

stakes 1-3-5-7-9 etc.

30' Road see Road record

NO. 11 Page 70-77 (Map Page 98)

June - 1859

Stone found.
Aug. 5-1936
2.0' North of
Hub.
N. & S. line O.K.
see Book 601 Page 6

1499

INDEXED ON MAP

Sept. 18-1933

Nice day

Wright

C.C. Richardson

C.C. Studs

J.E. Carter

24

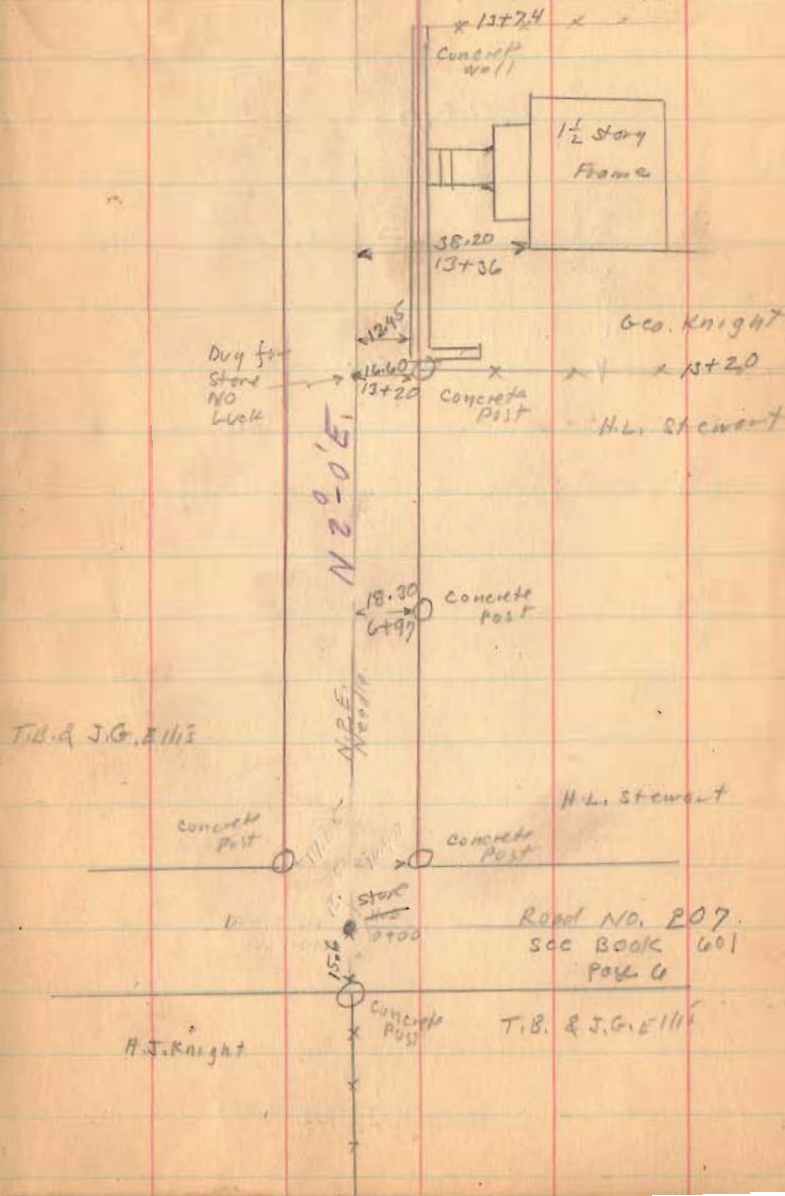

Road. 247

9-18-33. 45

N.G. Kerns

X 40154 X
Samuel Huber

37+25 West side
where car found
with girl MURKIN
By Walters.
Sept. 10-1933

N. 1° - 46' E

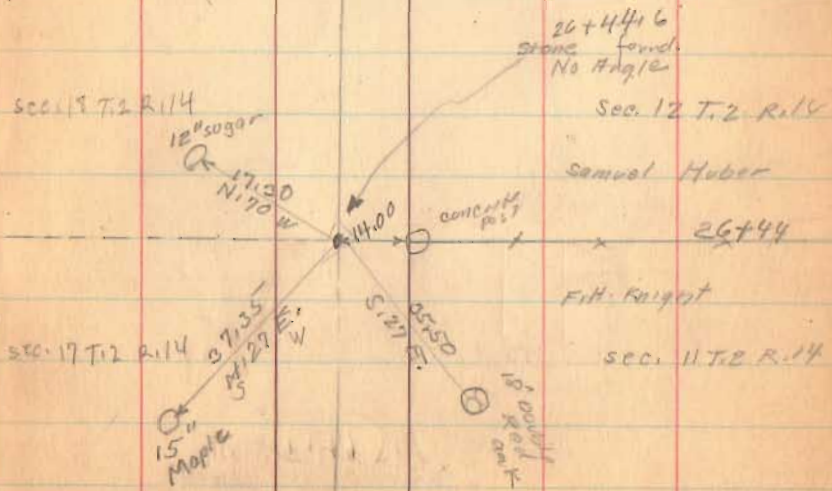
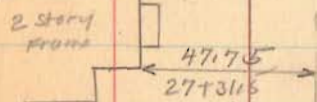

1499
INDEXED ON MAP

9-18-33

47

Road 247

50+18
Dug for
stone
No. Luck

M. Mc Kinnon.

50+18

E.W. Boss

Dug for stone
NO LUCK
Placed
stake

E.W. Boss

46+87.5

N.G. Kerns

34.0

45+22

shed

1499

INDEXED ON MAP

Road 247

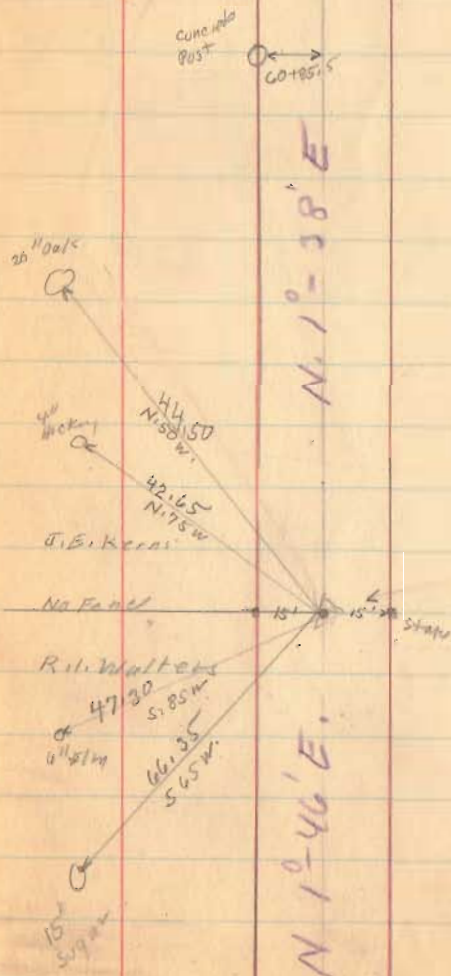

55 + 38.5
stone found.
0°-08' left.
Placed 1/2 brick
on top.

1899

INDEXED ON MAP

Road 247

W. E. Rogers

Granville
Terry

M. McKinnon

9-18-33

50

20' Post

8297.2

Approx

Road B
McColl's Piler

Length, 8297.2 feet

Length 1.5714 Miles

15' 15' Stones
81739

N 80° - 42' E,

1499

INDEXED ON MAP

Road 201
Union Trp.
Sec. 13 T. 3 R. 14

60' Vol. 6 Page 293
" " " 307
" 7 " 43

May - 2 - 1842

N. 2 1/2 E. 1617
98 Poles
N. 48 W. 536.25
32 1/2 Poles Crossing Stony Crk
N. 1 W. Through Lane 1491.5
S. 81 E. 503.25
30 1/2 Poles Crossing Stony Crk
N. 5 E. 1297.00
78 Poles cross creek
N. 20 E. 490.0
60 Poles To Road West
Distance 1 Mile 6633'
82 Poles.

(516)

INDEXED ON MAP

51

staked 40' for Present
improvement. No intention
of waiving right to
60 feet if needed
at a later date.

Poles

486.75
at 29 1/2 Poles
33'
2 Poles

Liberty To Permit

Road 201
Union Township

L.G.
11+68 R.R. SPK SET 6/7/74

L.G.
3+84.6 R.R. SPK SET 6/7/74

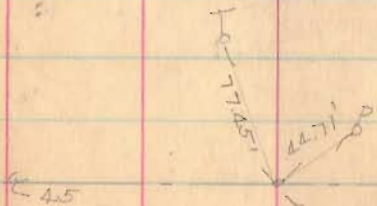

C.N.
Ed. 1" ϕ iron 5 June 1974
Top .5" was bent, removed
iron straightened and
replaced. Iron was originally
driven with top
leaning towards the west
Iron is about 2 1/2' long

INDEXED ON MAP

52

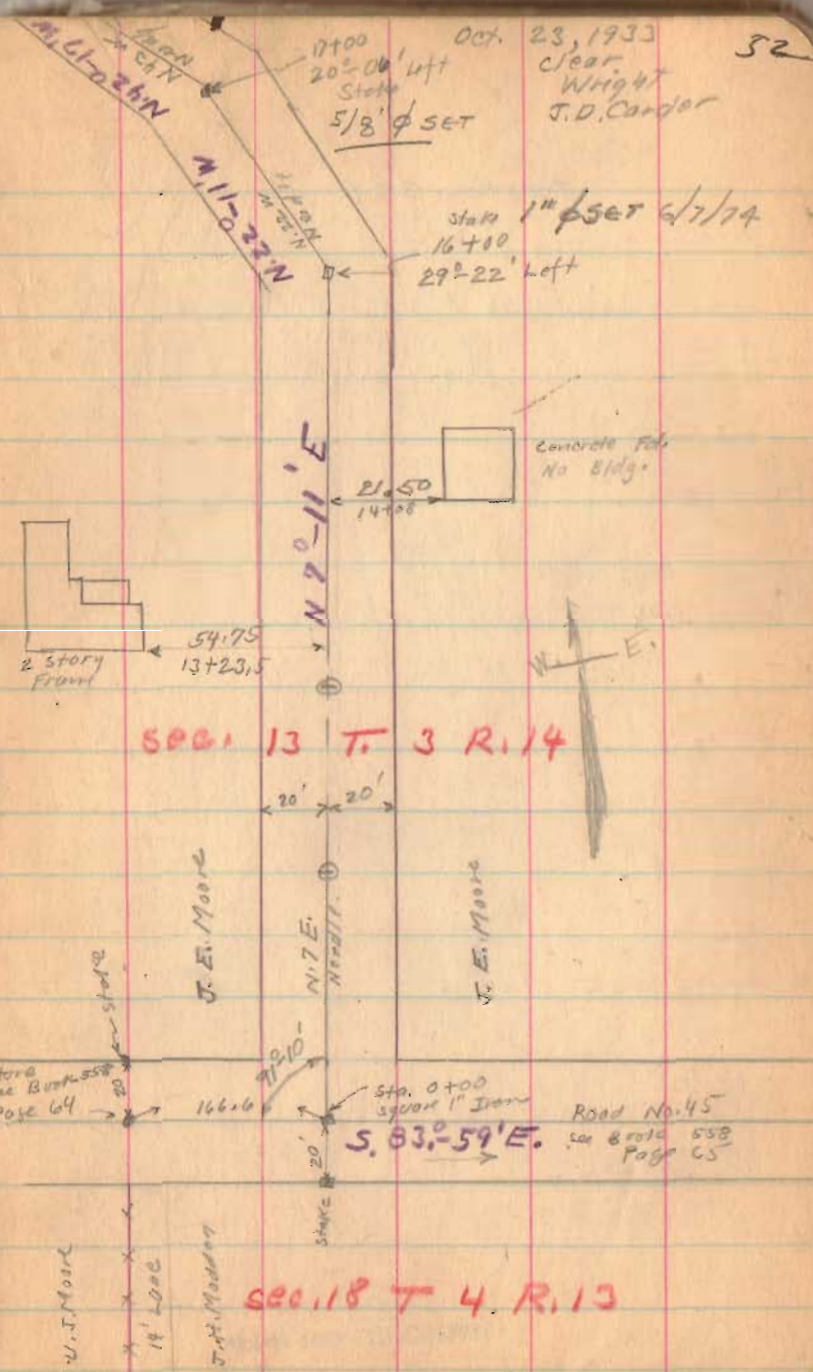

Oct. 23, 1933
Clear
Wright
J.D. Corder

Sta. 16+00
29°-22' Left
1" ϕ SET 6/7/74

Concrete Fds.
No Bldg.

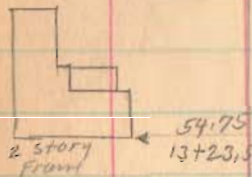

SEC. 13 T. 3 R. 14

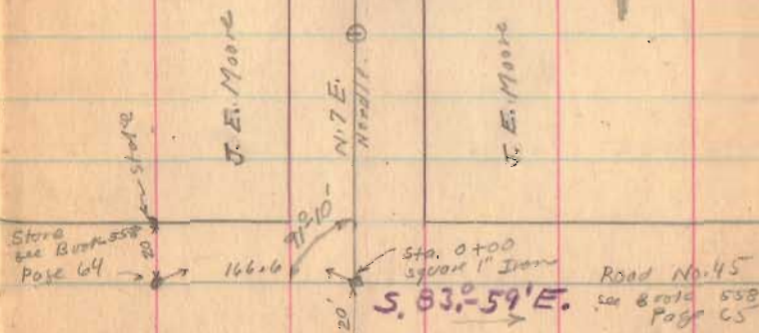

Road No. 45
see 8706 558
Page 65

SEC. 18 T. 4 R. 13

Road 201

C.N.
20+96.5 5d. 1" Brass Pipe 6 June 1974
placed hollow tooth in pipe for
slight magnetic attraction

10-23-33

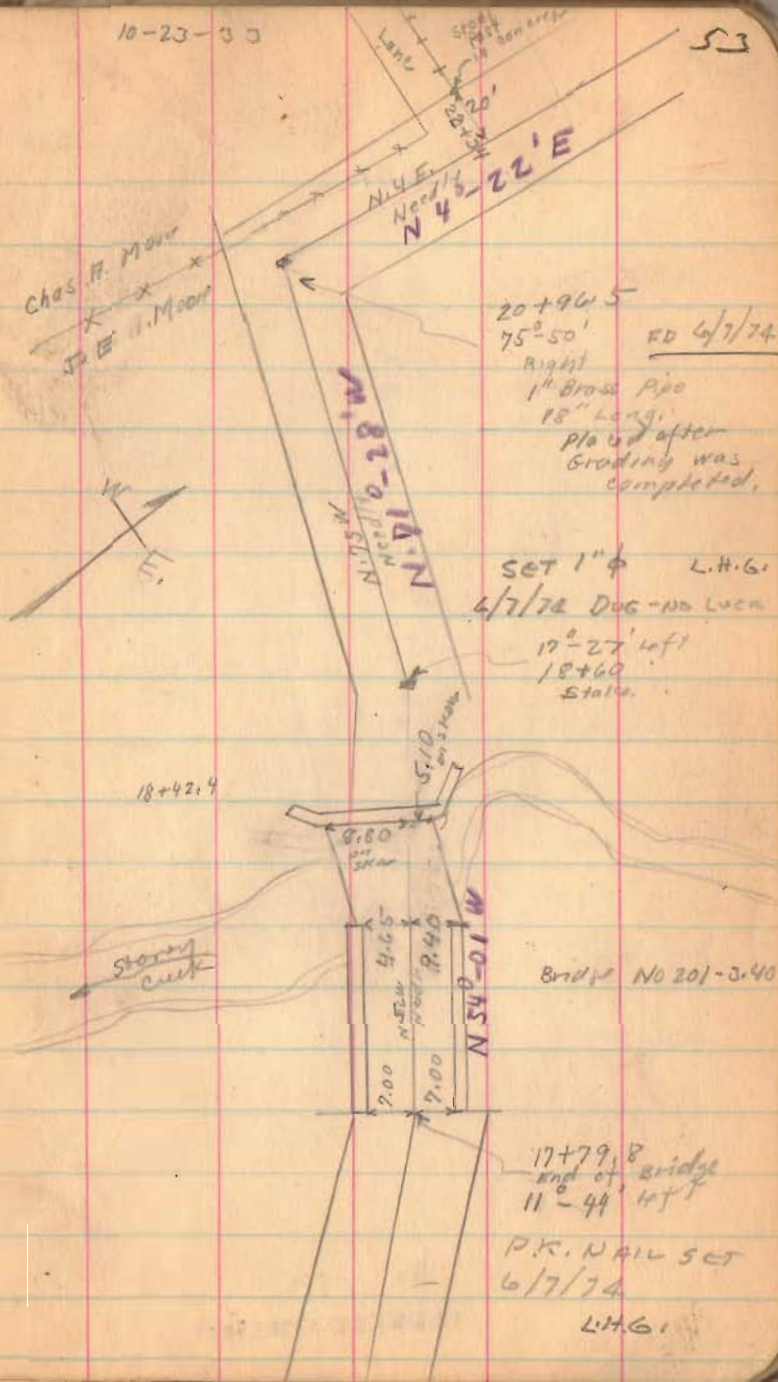

Road 201

30+68.5 Fd. $\frac{3}{4}$ " ϕ iron top part
re-placed w. $\frac{3}{4}$ " ϕ re-bar
5 June 1974 C.N.

29+34.7 Fd. $\frac{3}{4}$ " ϕ iron OK
5 June 1974 C.N.

Oct. 29, 1930

Cool
Wright
Williamson

X X X
36+99

X 36+37 X

36+29

N. 2. E.
N. 2. 6 - 28' E

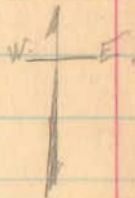

30+62.5
Right
9" 12"
Iron

Anton Fisher

Chas. A. Moore

10.0
42.30
N. 6. 4. 9. W.
N. 7. 11. 30
Steel Post
in corner

Anton Fisher

Chas. A. Moore

29+36.7
 $\frac{3}{4}$ " Iron
11" 00" x 11"
FD 6/7/74

(1575)

INDEXED ON MAP

Road 201

Oct. 7th 1957
Nash - Clear
Wright
Willkinson

55

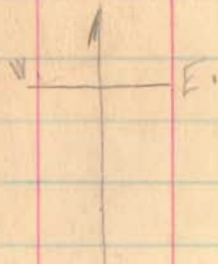

91°-56'
Right
3/4" Iron
297+70

5 852305

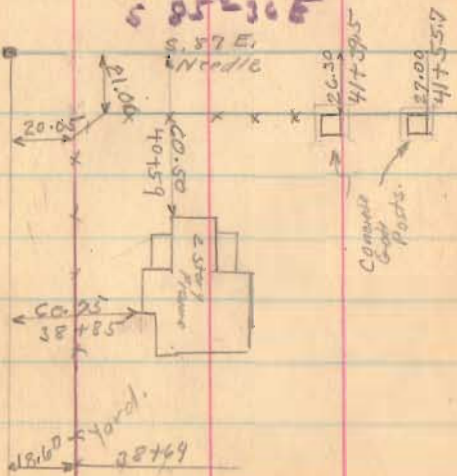

1575

INDEXED ON MAP

9-28-05

52

Road 201



N 8° 20' E

30.5
59+25

18' Pylon

50+86

Lane

53+41

57.25
53+20

1 story

M. Miller

4717

Round concrete Post

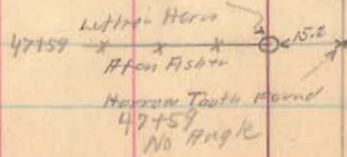

G. M. Smith

47+59

Horn Fish

452

1515

INDEXED ON MAP

45+04.6

Hub in field

86-04

left



10-30-33

5

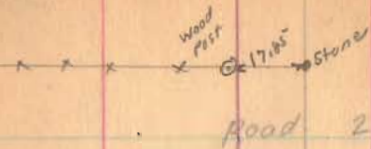

Luther Horn

Road 201

Two Small
Scrub
Oaks
C.C. Moore

Stone found.
Horn 1/2 Buck
on top.

Bellefontaine
DeGraff 21/2 60'
(see page 68)



(24.67 chains)
16255
O.K. With Horn
Deed Vol 136
Page 44574

Luther Horn

16285
16255
2970.0

1515
INDEXED ON MAP

Sec 14 T. 3 R. 14

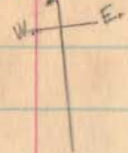

Block H Page 46
Note DeGraff PK 8 is
60' - Hub only 25'
from E
C.C. Moore

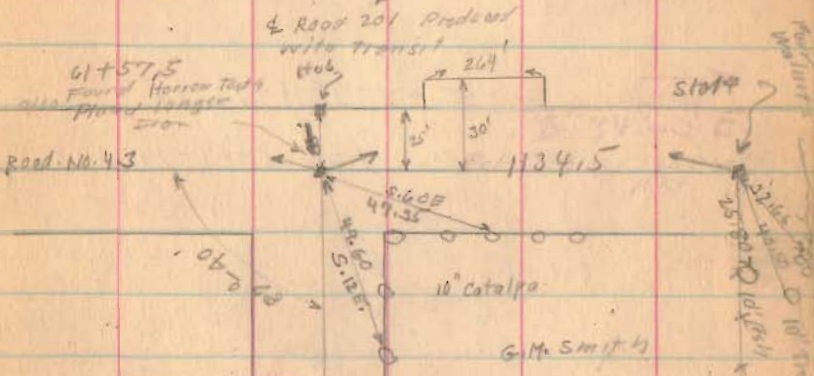

Sec. 13 T. 3 R. 14

length 6157 1/2 feet
length 1.1662 miles

N.E.
North

Sassafras Point Road

Road No 266

V.M.S. 122.76 Stokes Twp.

Staked 20' from $\frac{1}{2}$ for 40' Road.

Stake 1-3-5-7-9-11-13-15

15+60-16-17-18-19+34 $\frac{1}{2}$

2" Square Cil. R/W. stakes 30"

Long Placed (if Broken Not so long)

1 - 7 - 13

15+60 - 17+38 - 19+38 $\frac{1}{2}$

N. 71° - 35 $\frac{1}{2}$ E

1539

INDEXED ON MAP

Feb. 6 - 1939
Clear - cold,
Windy
Ed. Core

58

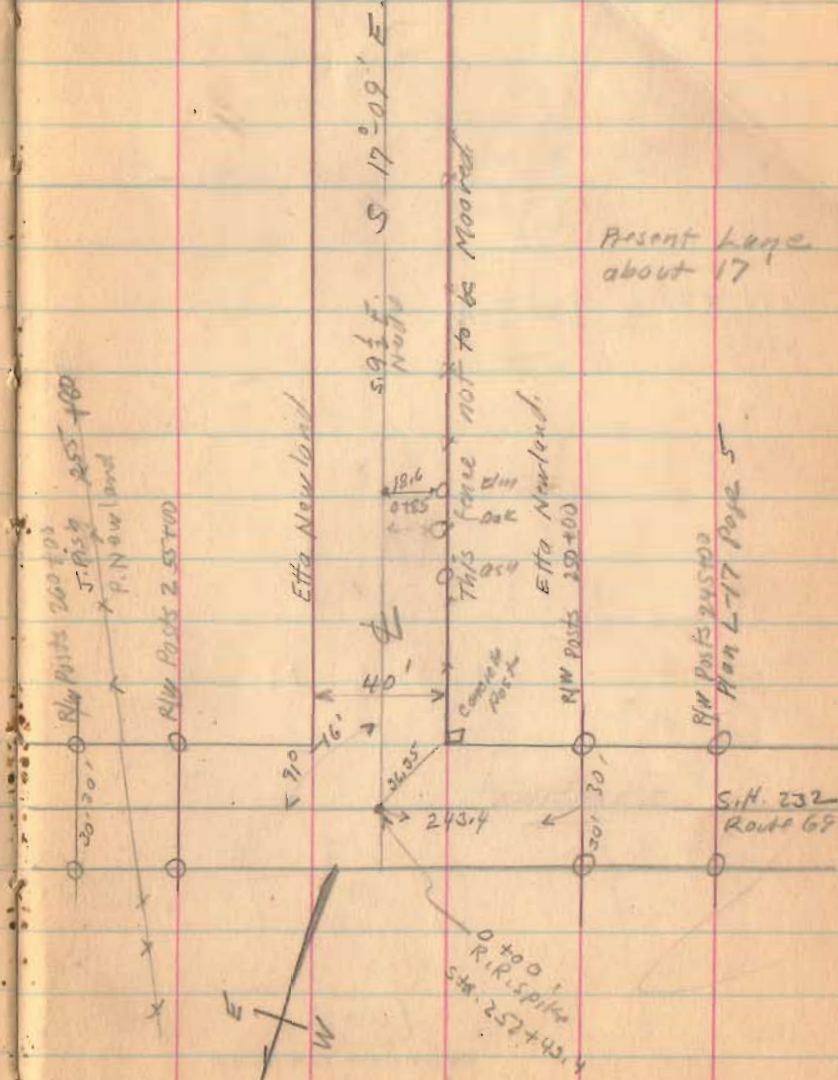

Road 266

19340
17980
1940

1021²⁰
2002²⁰

$$\frac{1934\frac{1}{2} \times 40}{43520} = 1178 \text{ Acres}$$

1000²⁰
2000²⁰

539

INDEXED ON MAP

2-6-39

59

Length 1934 $\frac{1}{2}$ Feet.

Length .3664 Miles

Iron
19734.5
End

19771

S. 19 $^{\circ}$ 11' W.
S. 32' W.
N. 100'

H. 19738

23 $^{\circ}$ -25' Right

20' 20'

S. 10 $^{\circ}$ 14' E.

Iron
15760
15 $^{\circ}$ 55' Right

2019

2019

Road 94

Washington Township

40' Road.	See Road Record No 2	Page 244
" "	" "	" 260
" "	" "	" 262

Stakes placed along Horn from 20' front

See Book D Page 77

See Book 524 Page 31
Surrey Road. 94 By Crane

15+00

10+00

5+00

1+00 R/W Posts

1334

INDEXED ON MAP

March 31-1934
New Day
Wright
Ed. Cart

50

Sept. 15-1937
New Day
F. Wright
G. Wilgus
W. R. Wright
Measured and
Set Stakes
for R/W Posts

Sec. 9 T. 7 R. 9

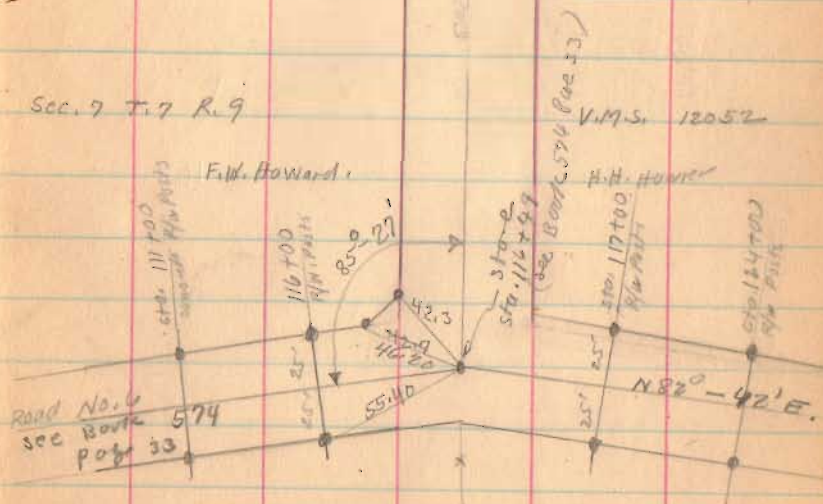

E. J. Price

Road 94

30+00

25+00

20+00

1334

INDEXED ON MAP

3-31-39

61

stakes set
for Patterson
June 7 1934
near
F.R. Wright
Bill Wright

Caml. Huber

X X 20+63 X

F.W. Howard

17+15
Placed Brick
on Stone
No Angle

Ralph S. Patterson

X 17+15 X

H.H. Hawser

Road 94

56+00

51+00

47+00

42+00

37+00

$$\begin{array}{r}
 1818.33 \\
 222.43 \\
 \hline
 1395.90
 \end{array}$$

34+00

INDEXED ON MAP

1334

251-34

62

62+53.90

cap & nail 7/31/63

1395.90'

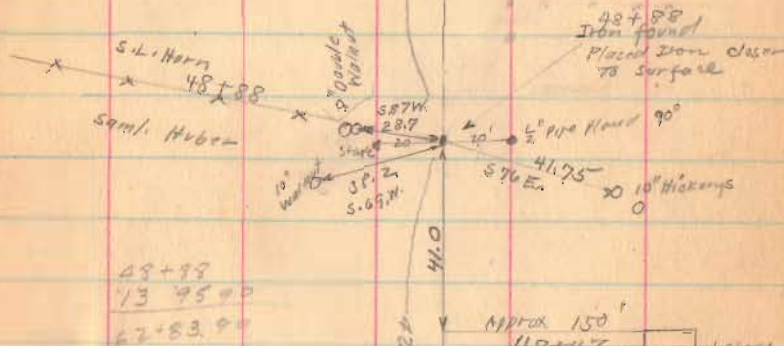

$$\begin{array}{r}
 48+88 \\
 1395.90 \\
 \hline
 62+83.90
 \end{array}$$

Approx 150'

48+47

1 story
Frame

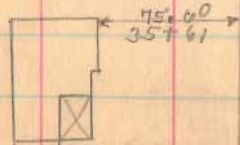

2 story
Frame
Construct
Along
RD

1/2" ϕ Placed
Aug 16, 63
WOODS

Road 94

82+00

77+00

71+00

66+00

61+00

1334
INDEXED ON MAP

3-31-39

63

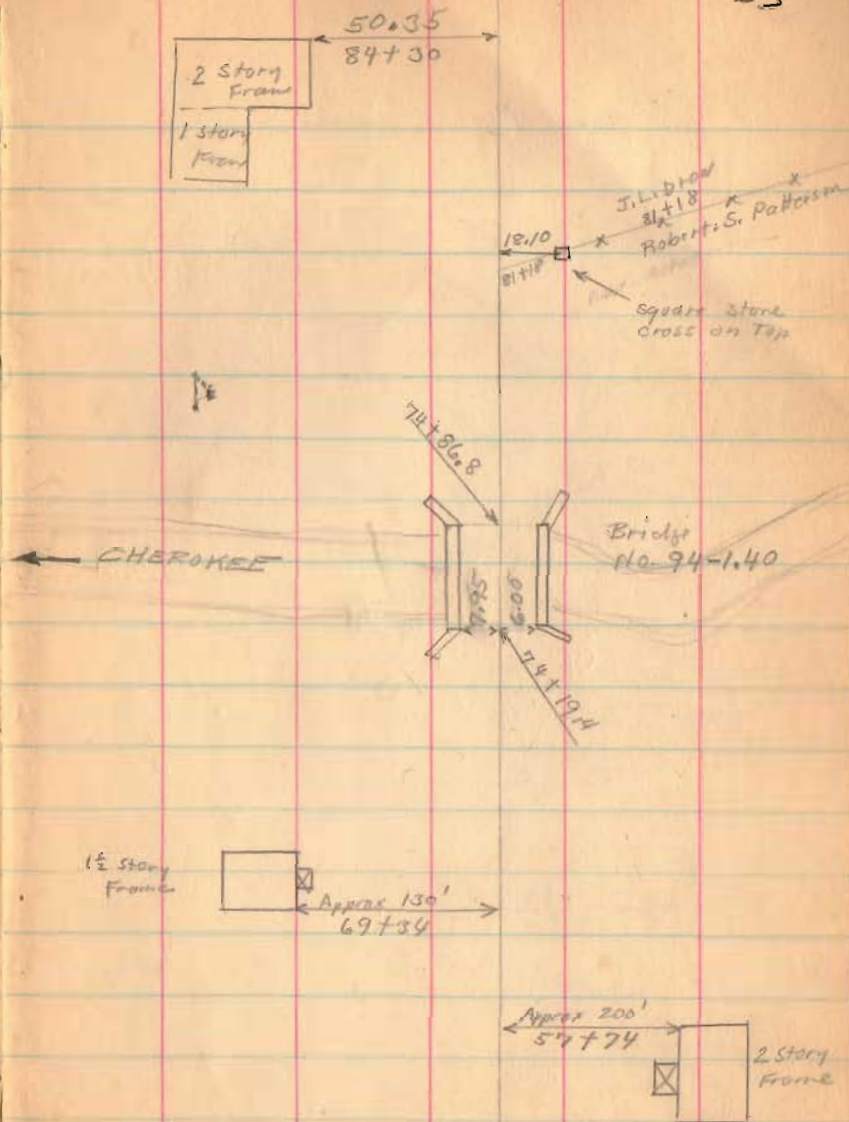

Road 94

89+00

86+65

INDEXED ON MAP

9-15-37

CY

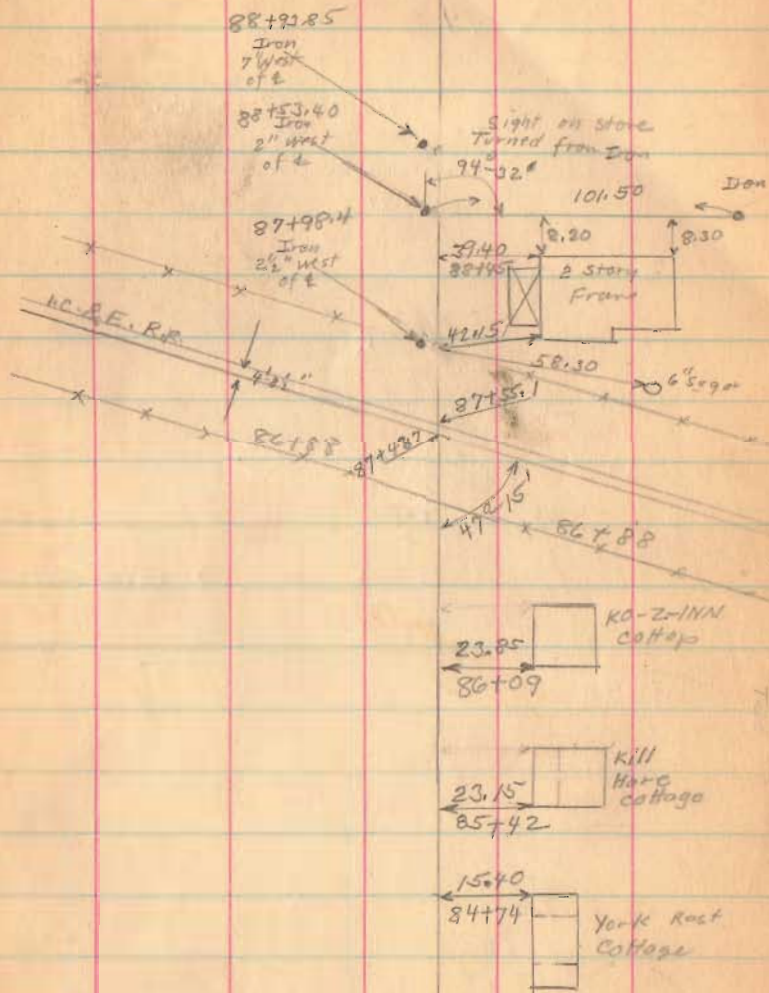

Road 94

11/22/69 D.E.G.
P.K. NAILS IN TREES AND POLE
NEW WITNESSES FOR STONE
STA. 92+91

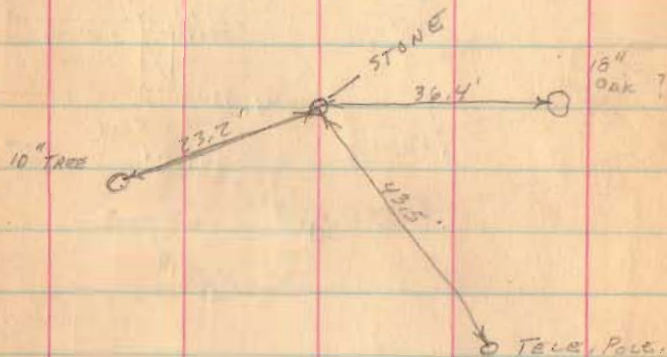

1334
INDEXED ON MAP

State Route 22
S.H. 167

see Box 417

page 4

stone found
flaw back
on top

92+91

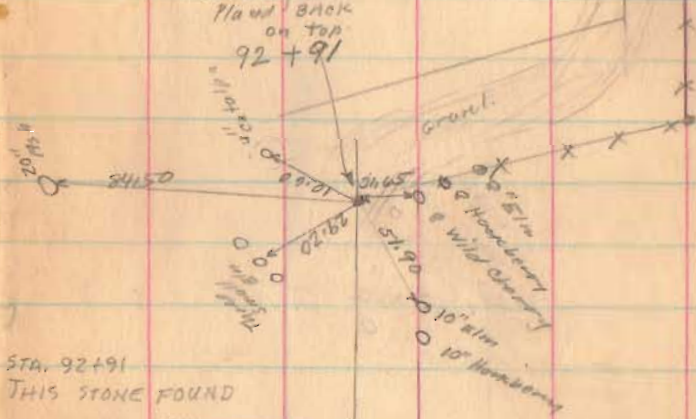

STA. 92+91
THIS STONE FOUND
APPROXIMATELY
22" BELOW SURFACE.
10/25/69 D.E.G.

(Continued on page 76)

Nail in
Nail 6

Road 54

50' Pike Record 2 Page 481

stakes 25' from \pm 1-3-5 - 6+74.75 - 8-9
11 - 12+78.75

1367
INDEXED ON MAP

April 2-1934
Clear-Water
Wright
Ed. Cal.

65

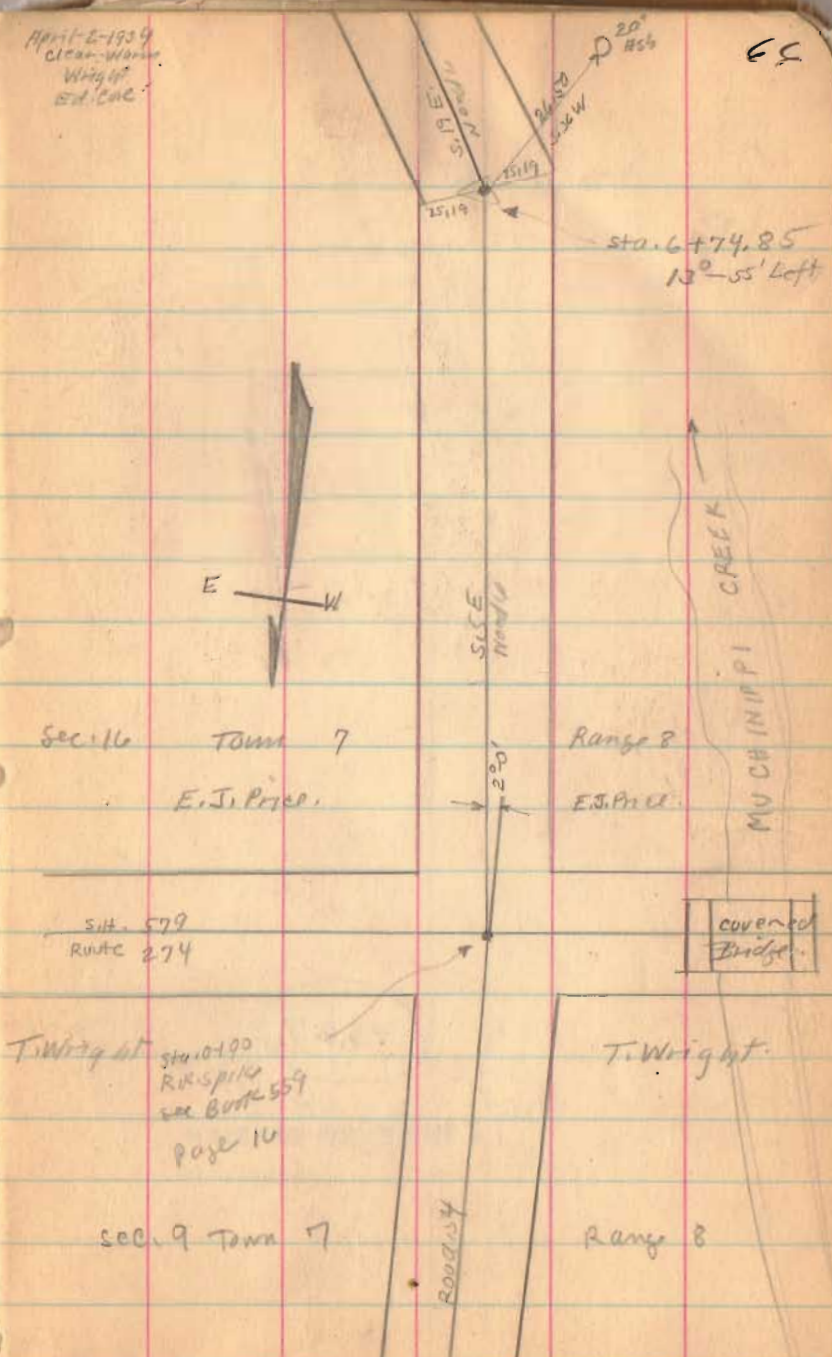

Sec. 16 Town 7
E.J. Pritch.

Range 8
E.J. Pritch.

S.H. 579
ROUTE 274

covered
bridge

T. Wright at
Sta. 10190
Rix Spink
see Book 559
Page 16

Sec. 9 Town 7

Range 8

ROAD 54

Road 54

1367

INDEXED ON MAP

4-2-34

67

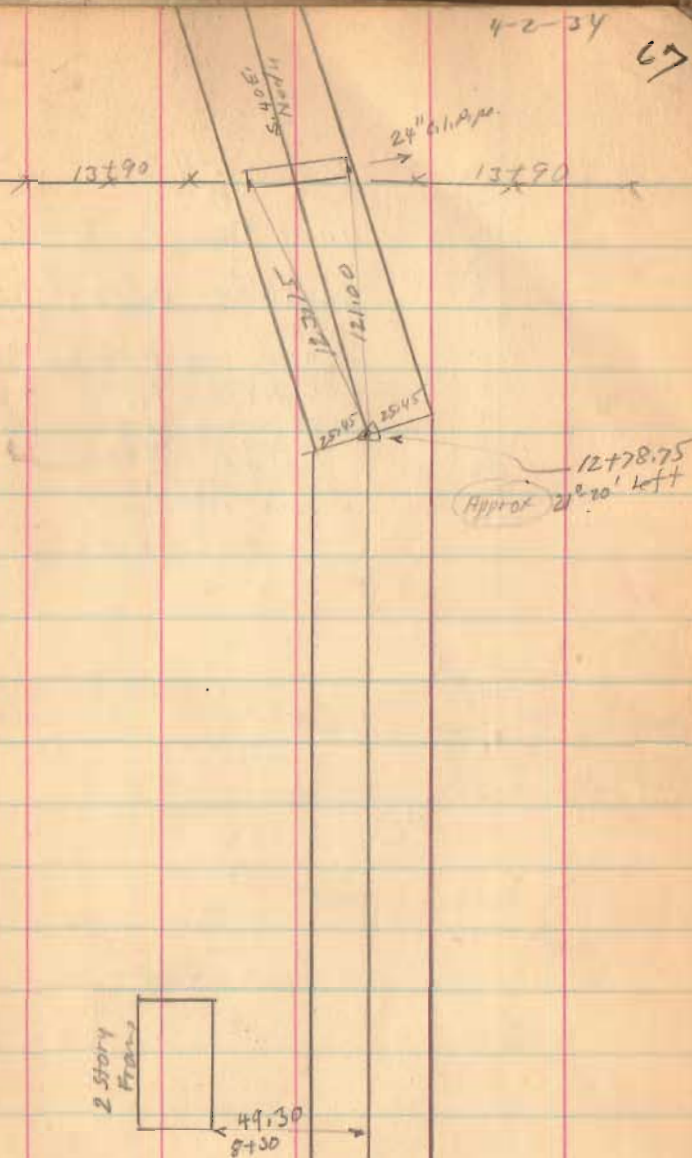

Oct. 23, 1935

Plot
P. Wright
E. Cole

68

Road. 43

Union Twp.

See. Boyl C Page 25

50'
40' Road Book H Page 46
Fire Pike Record
No 1 Page 145
(There are three
places on hills
60' wide not on
this mile)
June 1870

Sec. 26
T. 3
R. 14

Road. 31
(Book 576 Page 7)

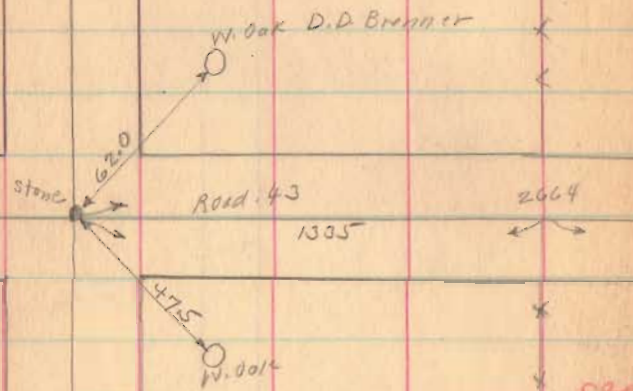

Sec. 25
T. 3
R. 14

Road. 31

W. S. Neal.

1690

INDEXED ON MAP

Sec. 20

John Brunner

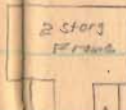

Road 46
1322
2650
1328

T. 3 R. 14

Luther Horn

Road. 201

Sec. 14
T. 3
R. 14

Sec. 19

W. S. Miranda.

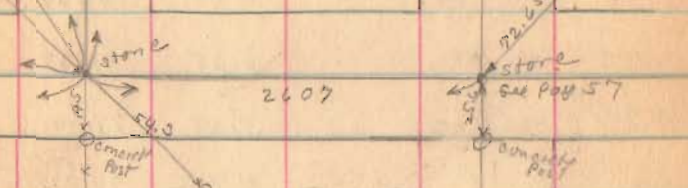

T. 3 R. 14

C.W. Pool.

Sec. 13
T. 3
R. 14

(stakes placed $\frac{25'}{10}$
from E on R.W. Pool)

Road. 94

(Continued from Page 65)

76
Sept. 21-1937
Nice Day
F. Wright
G. Wilcox
W. Wren
M.A. Wright

IRON BAR FOUND
10/25/69 DEG.

Found Iron
93+11.10

STONE FOUND
10/25/69 DEG.

stone
sta. 92+91 -
see Page 65

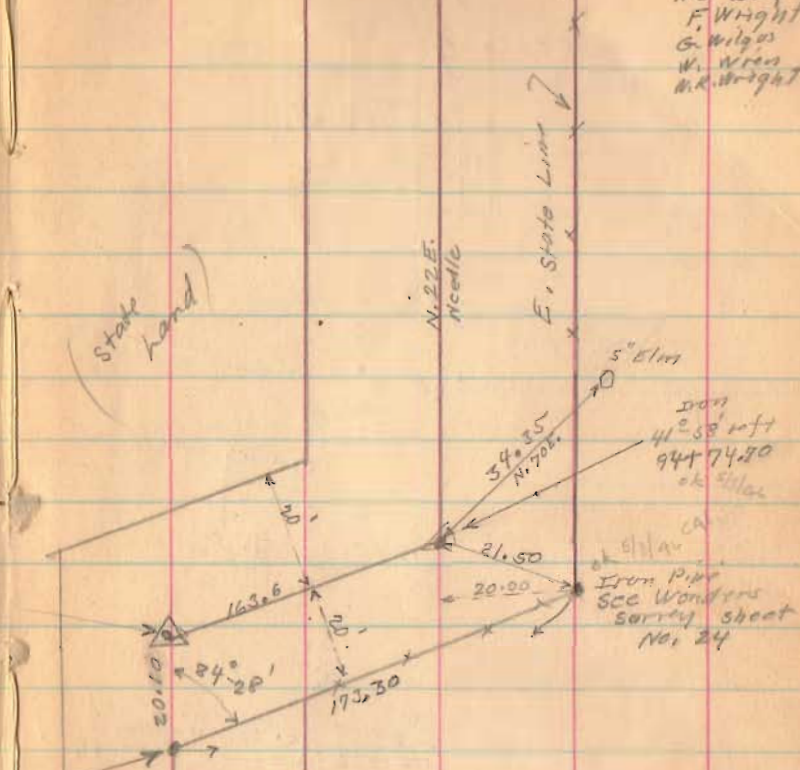

99+00

95+00

1334

INDEXED ON MAP

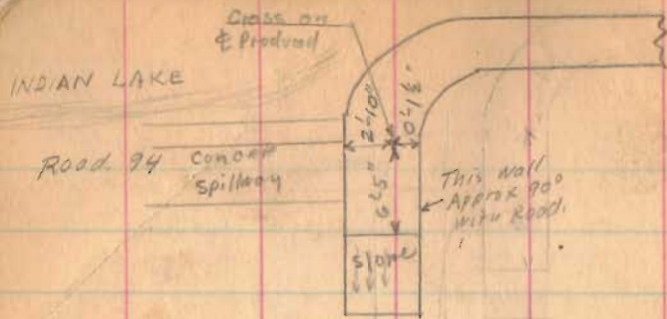

Nail in Black Top
102+90.6

10.H. 168
Sec. F

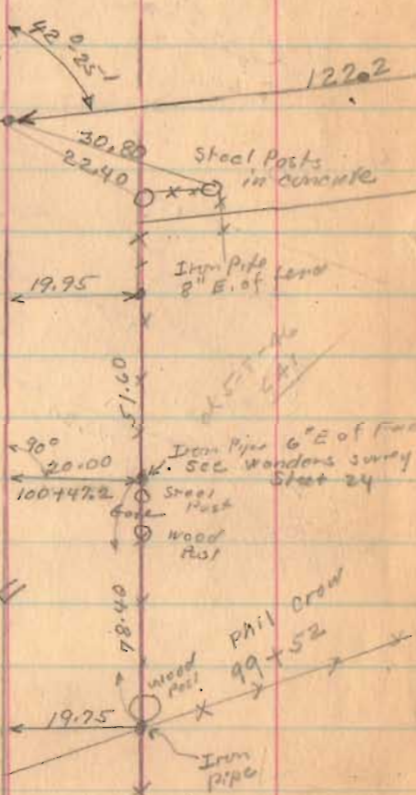

102+00

1334

INDEXED ON MAP

9-21-37

97

Sec Plan W-1 Page 10
for S.H. 168
Sec. G

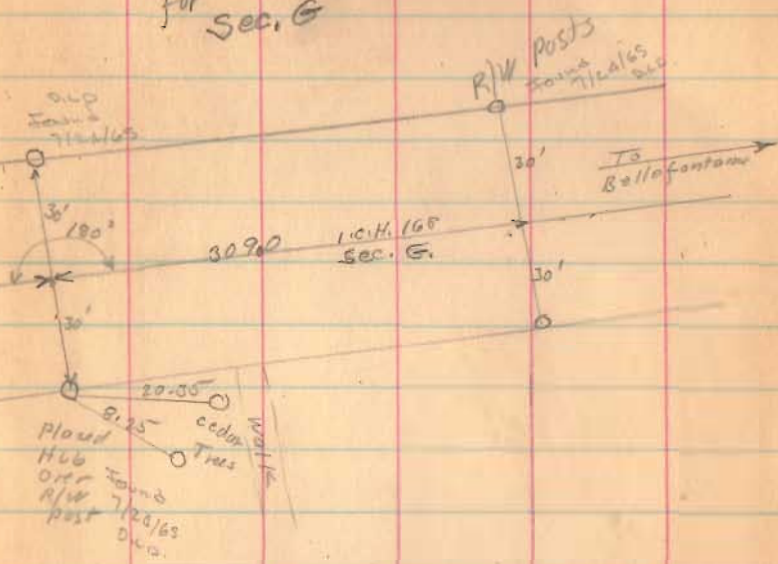

Length 10290.6 Feet

Length 1.94897 Miles

Length 1.95 Miles

For State Line see Wonders Survey
Sheet No. 24 at State Office
Russells Point.