

Road 12

Perry Twp

48'

East Liberty - Walnut Grove

Pike

Book # page 6

Fed Pike Record 7 Page 492

Note: - Iron found May 2-1953 By F.F. Wright & Grover Wilgus
5" Under surface (laid 1" pipe over iron to surface.)

11+00

Monuments placed 24'

from E for 48' Road.

1532

INDEXED ON MAP

Jan 10, 1934

Cloudy - Ground frozen !!

Wright

Crane

Dugan

Rathfelder

Mills

(4.17 Miles)

H.T. Humphreys

E. Johnson

9196

Road 12

See Note

Hamilton Ave.

340.0+00

Foundry St.

Approx 4-7

Road 12

(1532)

INDEXED ON MAP

Holy Cross
x x 1745 x
Skidmore



(see Survey Book 52, page 67)

Skidmore

10+09 ✓

Jackson

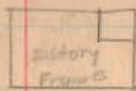

x 12 x
14+71

Jackson

13+91 ✓

Holy Cross 13'

x x x x
3+58

E. Johnson

170-34

11

Iron fence
16+32

14+71 Iron
fence

Bridge 12-33

Iron fence
13+91
35 N. of E



Road 12

23+00

12+25 right only (east) road end

18+25 right only (south)

18+00 (left only)

1532

INDEXED ON MAP

1-10-34

12

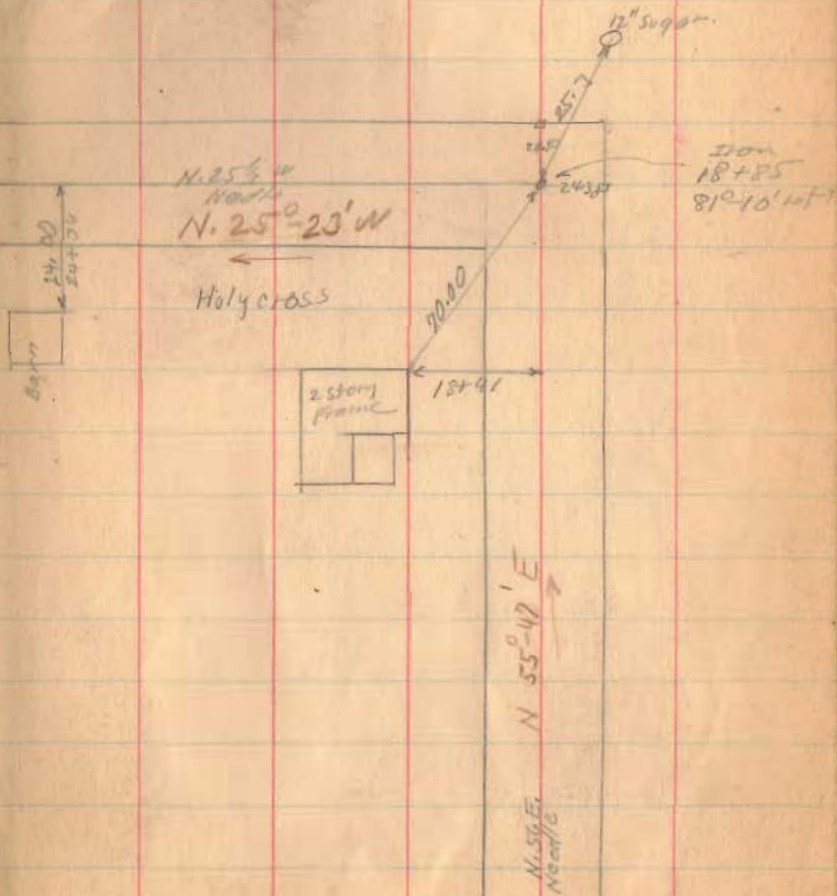

Road 12

42+00

36+00

30+02

1532

INDEXED ON MAP

1-10-34

13

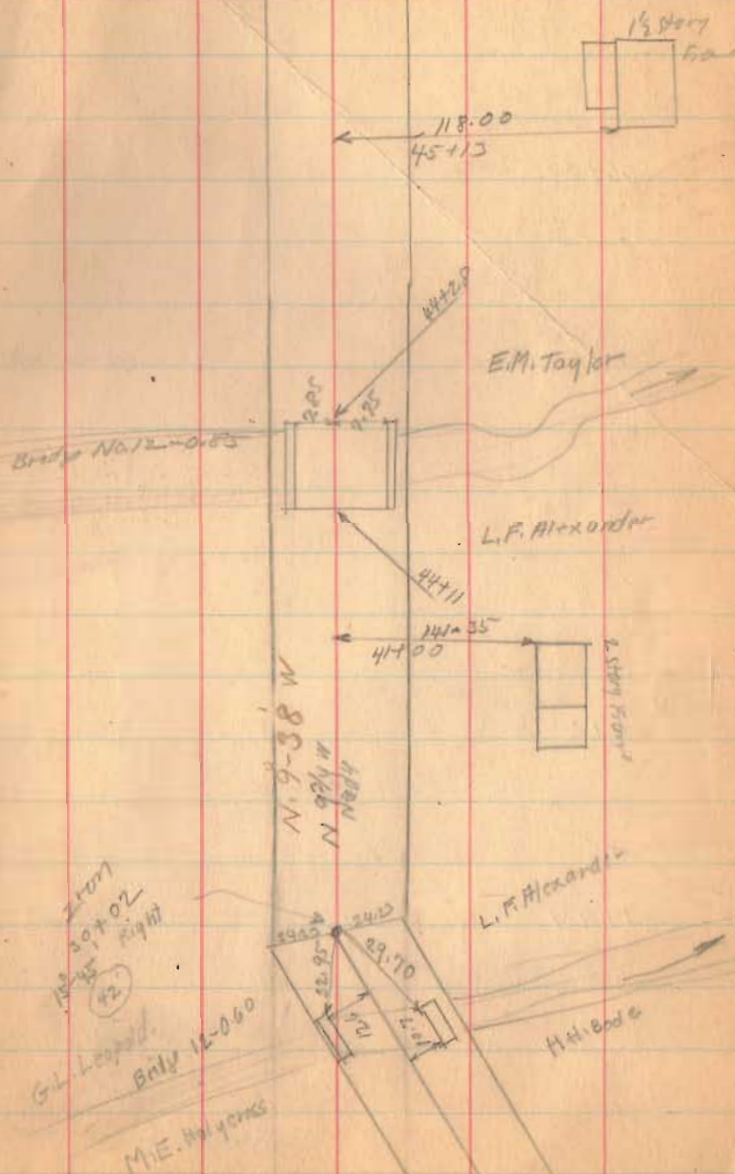

Road 12

66+00

60+40.4

56+80

49+44

1532

INDEXED ON MAP

111-24

13

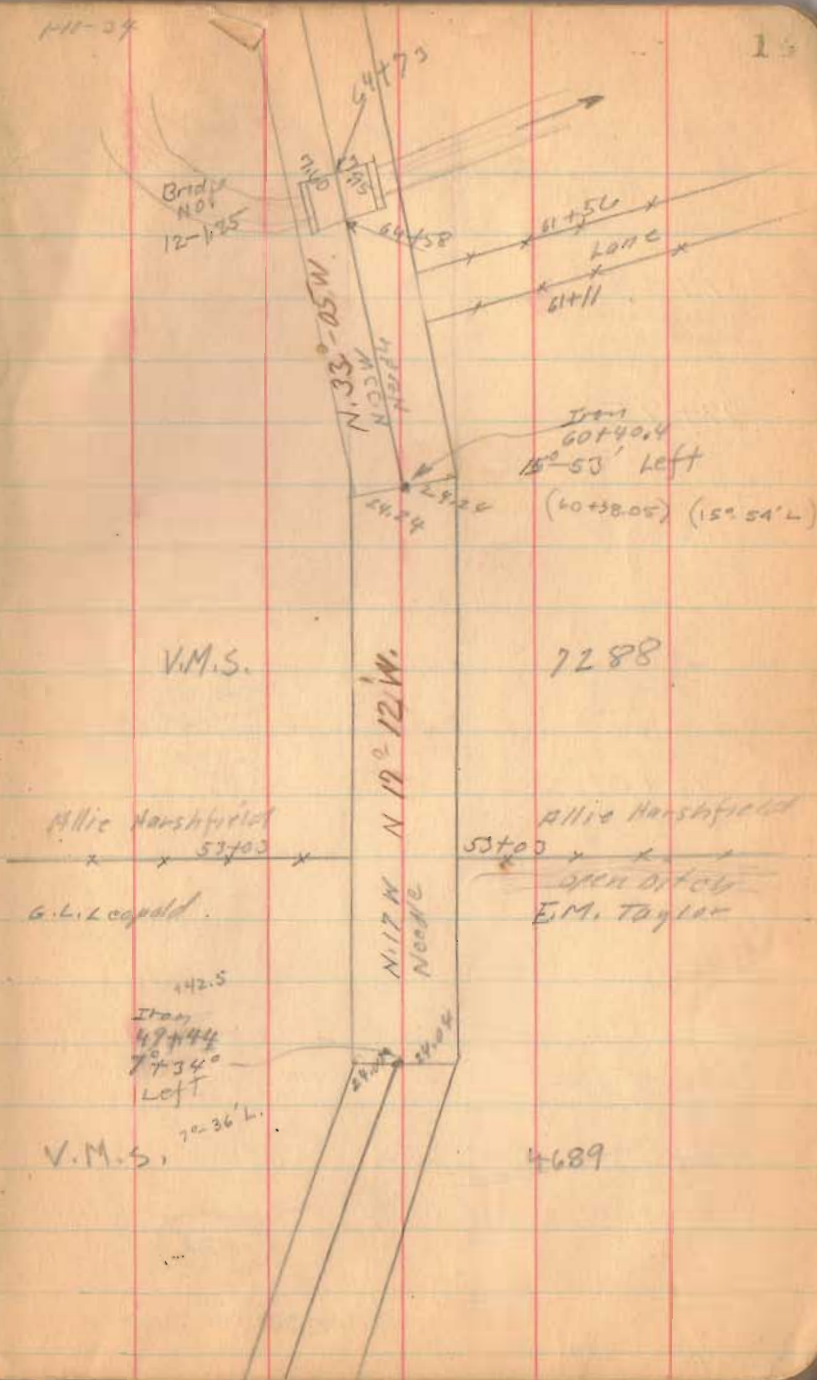

Road 12

79+00

77+75

72+00

1532

INDEXED ON MAP

1-10-34

(78+20)
(at 27' R)

Iron Pond
78+23
1° 0' Right
Stake 24' left
90° from Book side

Mon 70+00
Mon 76+00

Dora Sutton 15

78+41

Road No. 141

78+08

Omer Marshfield

73+94

stone fence
Stake 24' left
Stake 24' right

1195

Peoples Comm. Bank
71+42.5 (No Fence)
P.H. Thomas

0.45

71+42.5

Iron Pond
Stake 24' left
Stake 24' right

P.H. Thomas

70+54.5

Ora Marshfield

0.85

70+54.5

Iron Pond
Stake 24' Right
Stake 24' Left

66+48

Iron Pond
Stake 24' Right
Stake 24' Left

0.20

Road 12

93+0.0

87+46

1592

INDEXED ON MAP

1-10-34

J. Yoko

Dara Sutton

92+76

30' W

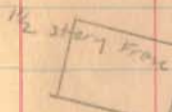

50.75
87+63

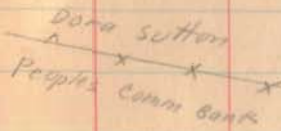

Dara Sutton
Peoples Comm Bank
2.25
87+61

Stone fence
88+65

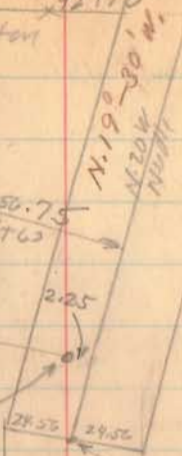

N. 19° 00' 30\"/>
N. 20° 00' 00\"/>
N. 19° 00' 00\"/>
2.25
28.55
29.56

87+48

Iron
87+46
12° 35' Right

Bridge No
12-1165

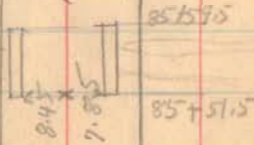

85+51.5
7.85
84+51.5

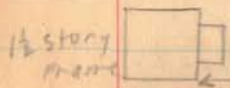

1/2 story
frame
78.25
91+40

16

J. Yoko

Dara Sutton

Road 12

114+00

107+00

101+00

1532

INDEXED ON MAP

1-10-34

17

H.M. Wedding

110+85

J. Yokoi

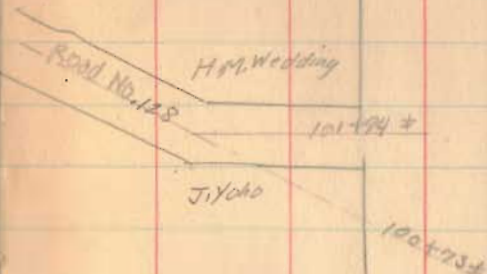

Bridge No
12-1-25

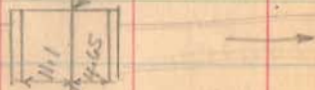

8m 11

24.97
98+ 94

Road 12

136+00

129+00

121+00

1532

INDEXED ON MAP

~~C. Shirk
131+60
J. W. McHals. (Lane)
132+40
C. Pitkin~~

1-10-34 18

~~C. Shirk.
132+72
(Lane)
133+42
C. Pitkin~~

1000
133+30

131+37
Cemetery

Kittom
Hatchers
Sept. 28-1851

24.75
130+22

130+65

~~121+97
Lane
121+63~~

121+02

Barn

49.4
121+36
Well

~~C. L. Pitkin
116+30
115+30
H.M. Wedding~~

C. L. Pitkin

H.M. Wedding

Road 12

161+00

155+00

148+00

142+00

1532

INDEXED ON MAP

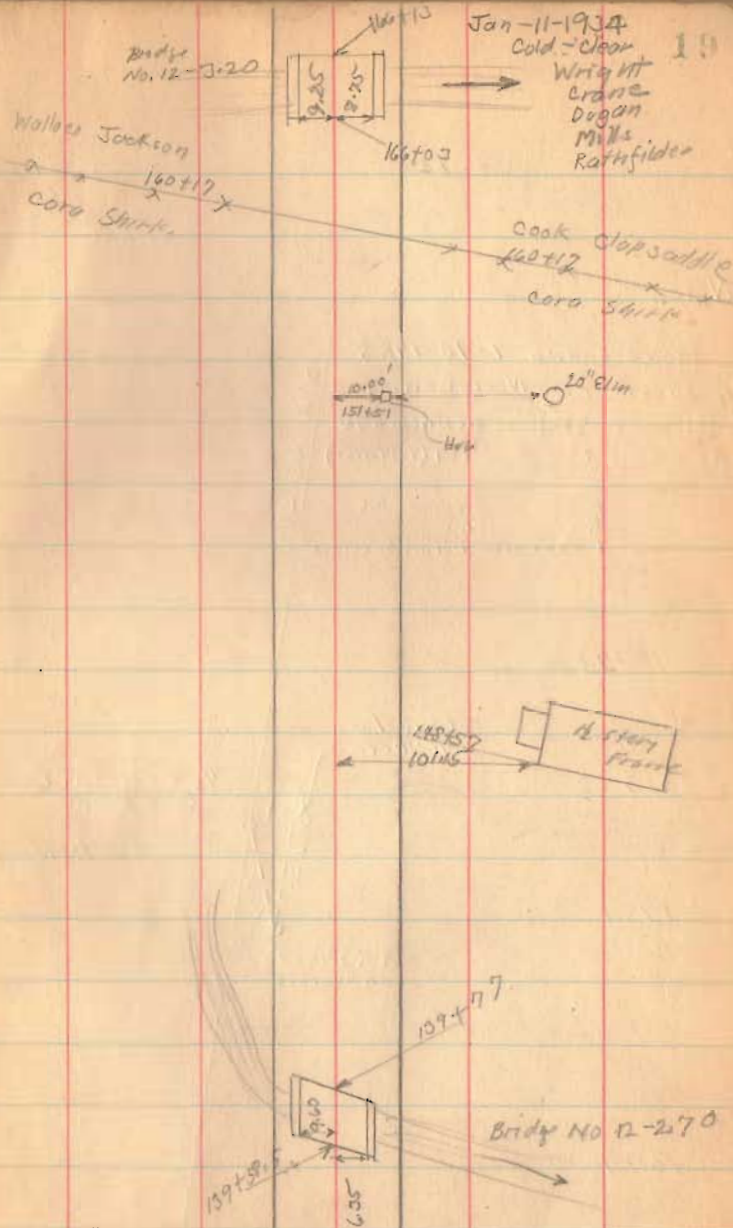

Road 12

NOTE:

STONE FOUND 9-10-1985
IN SURVEY FOR NORTH GREENFIELD
CEMETERY. STONE IS MENTIONED IN
DEED VOLUME 232 PAGE 201 (9-24-1955)

DANIEL E. GILBERT, P.S.,
REG. SUR. NO. 5402
LOGAN COUNTY DEPUTY SURVEYOR

S.F. No. 292

189750

STONE FO.
0.70' DEEP

181750

1/2" Iron Bar Fo.
0.50' DEEP

175700

R.R. Spike Fo.
ON SURFACE

C.H. No. 2

169700

1532

INDEXED BY MAP

1-11-34

20



S.W. 3rd 1/2

Steel Post
in corner N

2415

181712

N. 19° 30' W.

North Greenfield
Cemetery

S.W. 3rd 1/2

Curve
8.75
1951

Road No. 2
(see Book 579 Page 62)

W. Jackson

179756.4

179738

Do not
put
No Ang 1/2

TO North Greenfield

S. 1/2 E.

1029

old brick
School

Ewellist

Bridge No.
12-040

Book closed



191750

Road 12

197+00

190+93

90° from Roadside

1532

INDEXED ON MAP

1-11-54

21

J.F. Moore

201+06

S.W. Smith

Iron
201+03
Found Stone
No. 190+94

Iron Ford
205+48.5
N. Angle

H.O. Oliver

S.W. Smith

Bridge No.
12-3.85



SMITH'S

N 10° 05' W

118° 05' W

118° 05' W

118° 05' W

2 Walnut

31.80

20.20

1 Iron

1°-24' Rt.

Iron
190+93
1°-25' Right
190+91

Road 12

205700

1532

INDEXED ON MAP

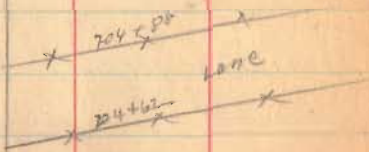

Road 12

218+75

214+00

207+00 left only

207+97 Right Only

207+00 Left Only

1532

INDEXED ON MAP

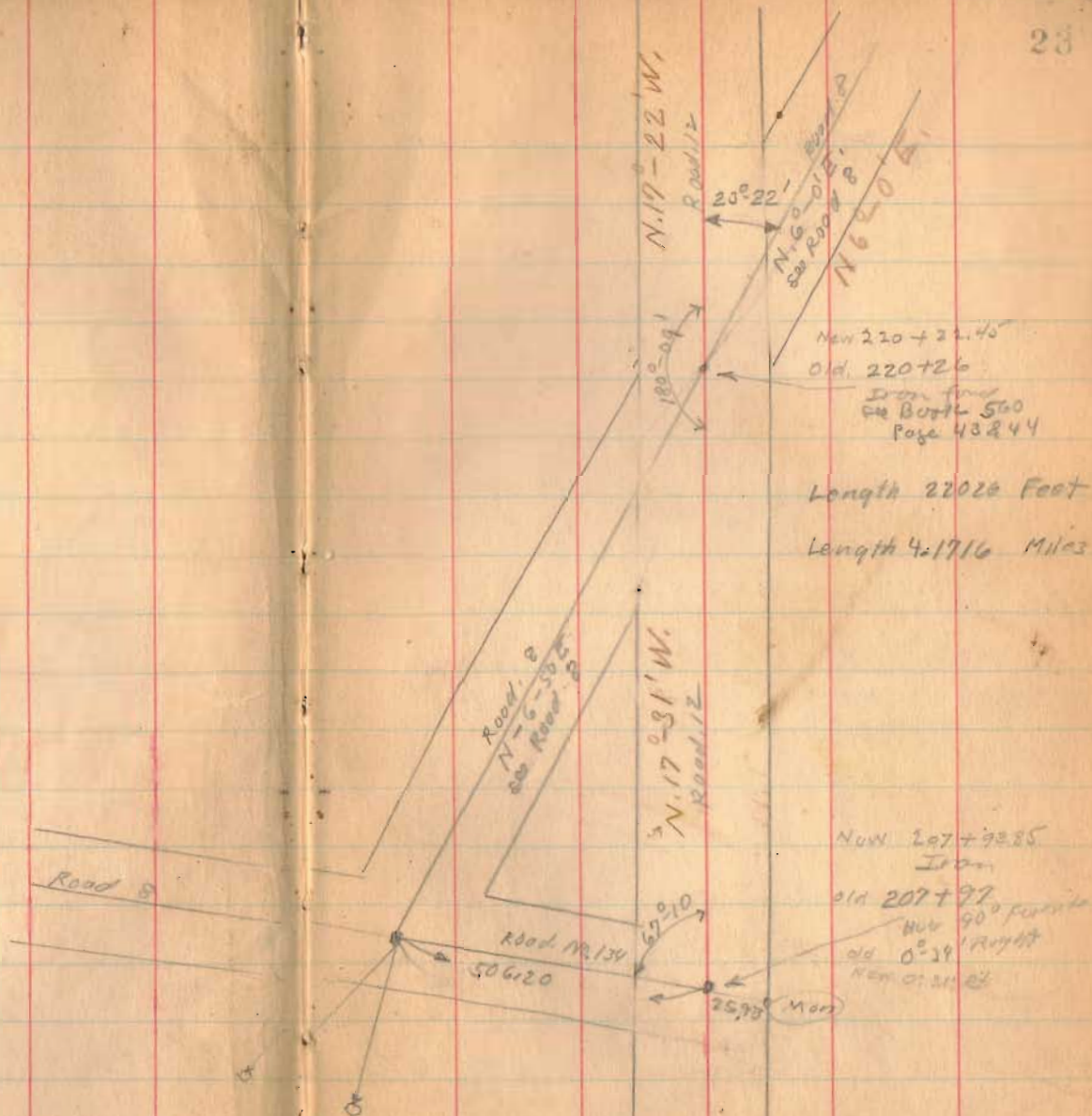

Length 22026 Feet

Length 4.1716 Miles

New 207+98.85
Iron

Old 207+97

New 90° Fork

Old 0°-39' Right

New 0°-21' Left

Mon

Road 12

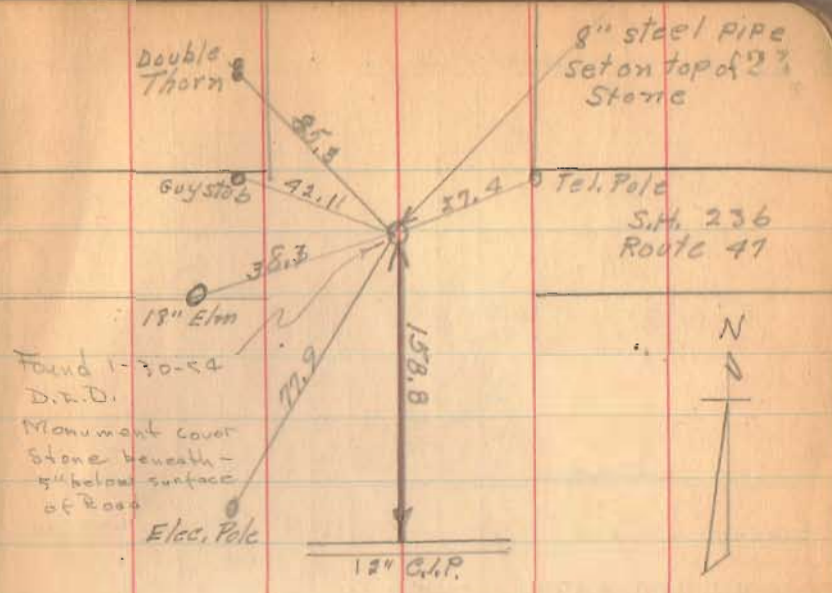

set stakes 30'
for F. Armstrong
fence, on road
No. 12
11/6/45 Wilgus
Haines

Road 12

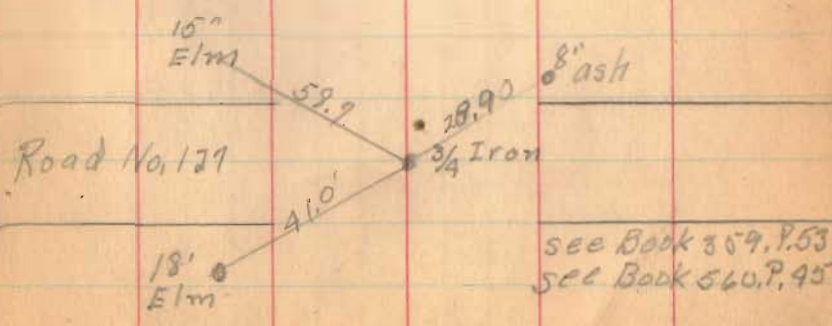

Road G Washington and McArthur Turn

Jackson Center Pike

Huntsville and Mississippi Pike

1882

50' Free Turnpike Record Book H Page 106

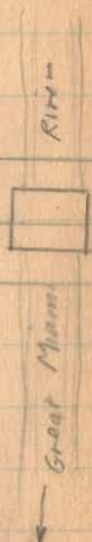

7+00

1+00

Monuments 25' from E for 50' road

1541

INDEXED ON KAR

Feb. 21, 1934
cloudy
Wright
Orange
Mill
Dugan
Refugee

28

70
S.H. 27
Route 69
Lanesville

Sec. 11

T.M. COOPER

Concrete R/W Posts
Plan L 19 - P. 45

T.M. COOPER

T. 7 R. 8

Concrete R/W Posts
Route 579
Post 31

S.H. 579
Route 274

800+00

800+00

R.R. Spire

800+00

800+00

800+00

800+00

800+00

800+00

800+00

800+00

800+00

800+00

800+00

Sec. 14

A.M. COOK

Concrete R/W Posts
Plan L 19 - P. 45

A.M. COOK

T. 7 R. 8

787+00

787+00

787+00

787+00

787+00

787+00

787+00

589° 48' E
(Figured from Route 32
Page 42)

A.M. COOK, 8+95
Eben Hedger (Trustee)

1100
1000
900
800

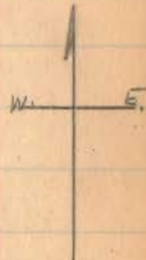

Road 6

41+35

36+00

30+30

Manu marks

22+45

17+00

12+00

1541

INDEXED ON MAP

2-21-34

29

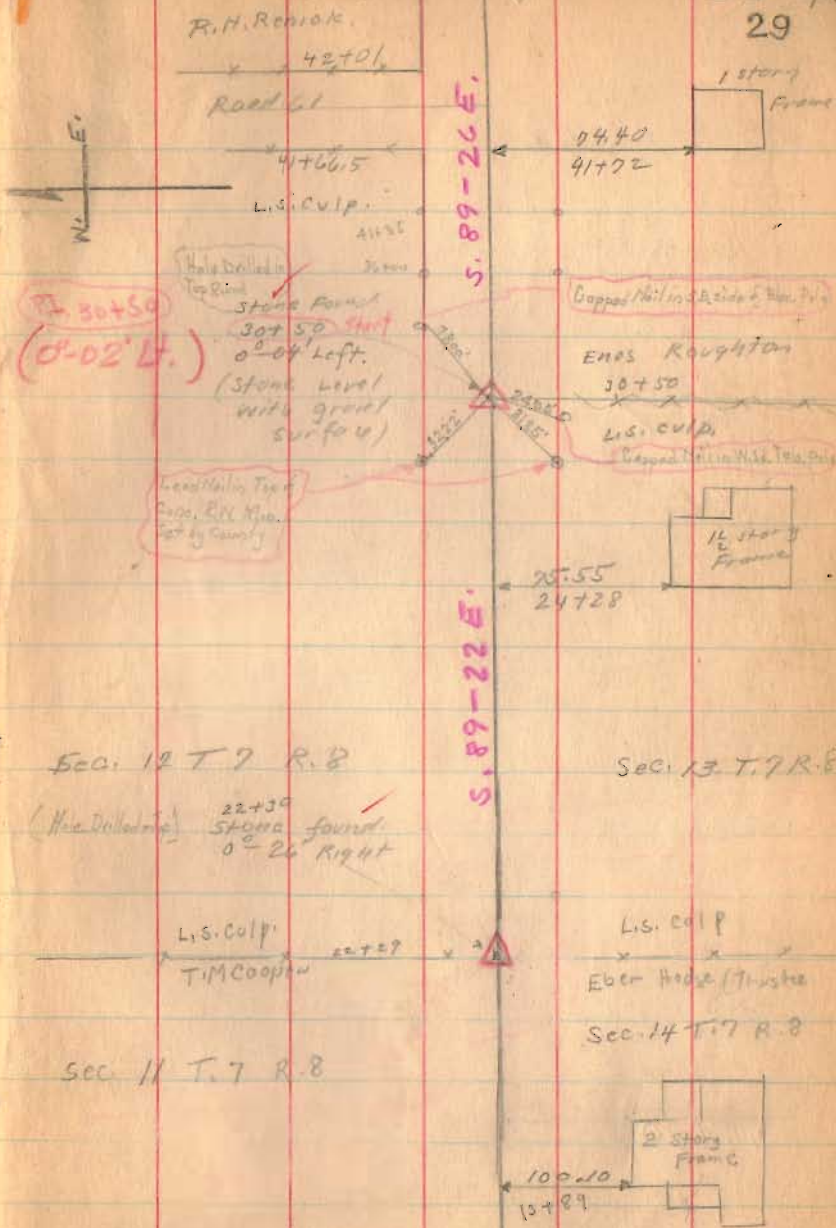

Road 6

55700

53700

46770

(1541)
INDEXED ON MAP

Feb. 22-1934
Snowing. - Yes 30
Wright
Cradle
Mills
Dugan
Ruth Filder

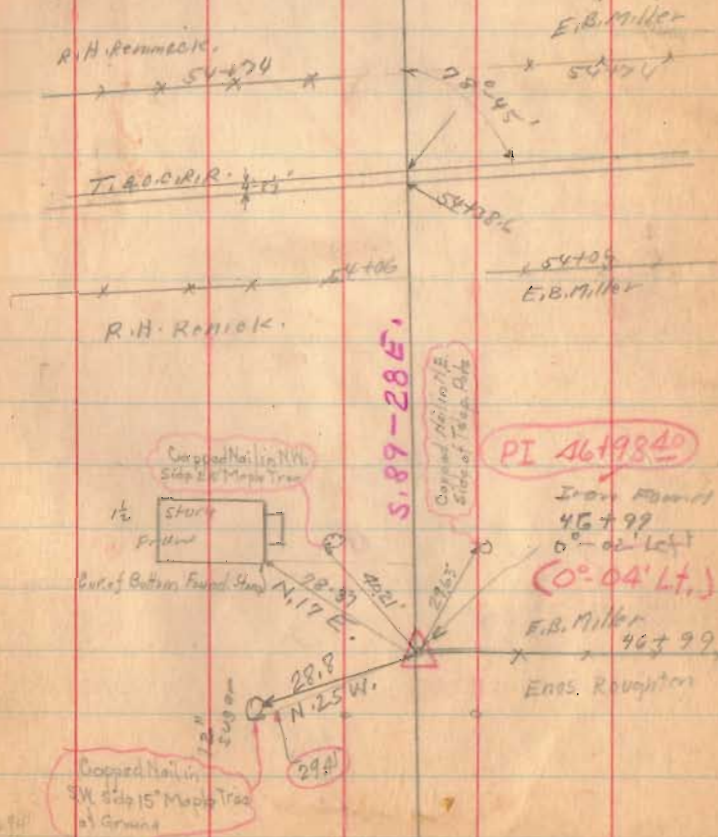

Road 6

62+00

63+00

64+75

2541

INDEXED ON MAP

Lewisboro Barr

D.F. Collins 67475



2-22-34

31



POT. 62+14.35

Iron Found 62+16 No Angle

Dipped Nail in West Side Pole

Pile Left on West Steel Post

D.F. Collins

R.H. Rennie

24.5
26.0
26.23

Dipped Nail in West Side Pole

A.B. Palmer Bridge 61+0.90

Road 61

The Cut on Cor.

Iron Post

E.B. Miller

Dipped Nail in West Side Pole



Bridge NO. 6-1.15



Road 6

87+58

86+00

80+00

75+00

80+00
75+36
+64

12 x 66 = 792

83+29
25+72
9+92

1541

INDEXED ON MAP

2-22-24
83

N 74-53 E
2570

Iron
89+58
15+14
left

Iron
83+29
NO Angle

83+29

Capped Nail in
N Side Blue Pig

2000
80+00
0° 25' left

PI 7919976

Sec. 7 T. 7 R. 9

Capped Nail in
SE Side Elm. Pig

75+35

Capped Nail in
2' Eng. Pig

RAT. IR 75+36

Iron
75+36
NO Angle

Sec. 12 T. 7 R. 8

2 story
Frame

80+60
92+50

1 1/2 story
Frame

5795
82+13

see Book 597
Page 23 for
Morris Serry
Note Dates

see 18 T. 7 R. 9

Capped Nail / SE side of Oak pile

A. I. Morris

75+36

Capped Nail in N Side Yellow Pig

A. B. Palmer

Sec. 10 T. 7 R. 8

Lead Nail in Top of Conc. Pile
Sat by Chain

Road 6

117+00

116+00

111+00

107+00

102+00

95+00

1541

INDEXED ON MAP

7003
747
81-100
73-42

2-22-34

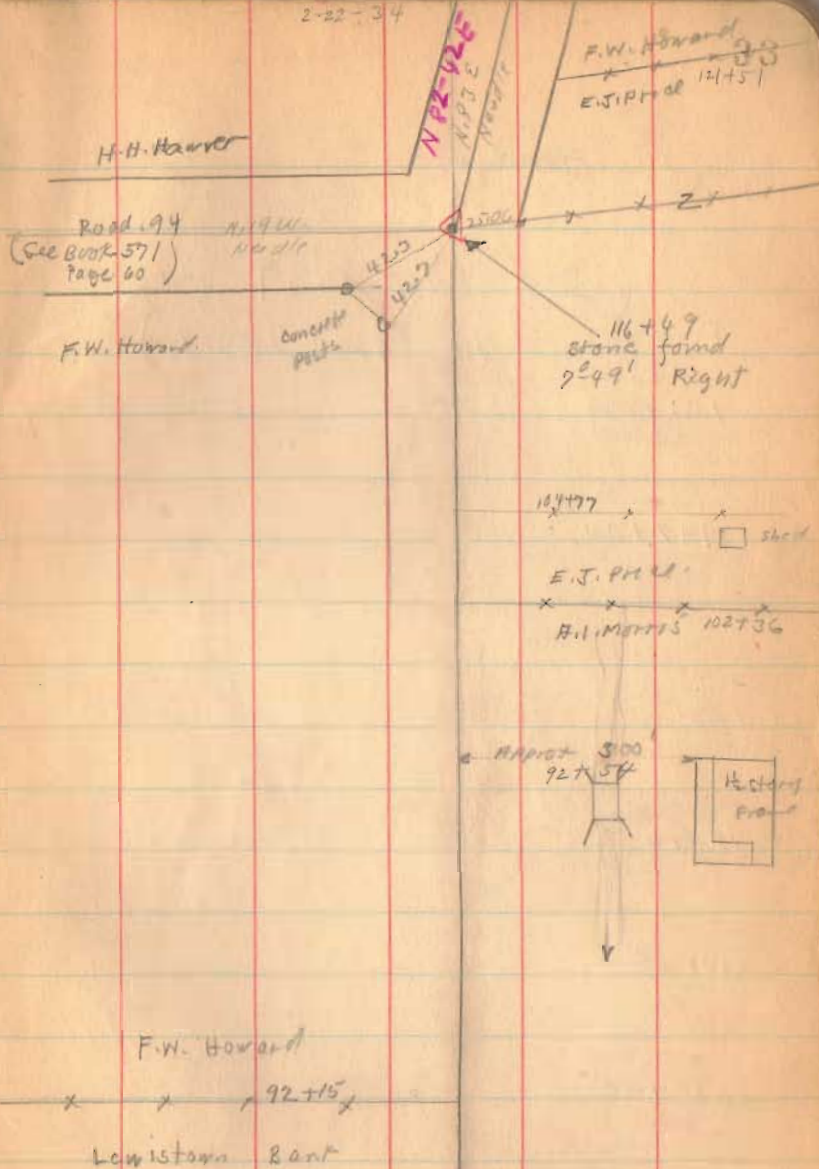

Road 6

(see Book 359 Page
15 for Links)

153+00

149+00

146+00

140+00

134+00

130+00

124+00

1541

INDEXED ON MAP

140+41
stone Pavd.
0°-18 Right

N83°0'E

O.C. Rogers

B.F. Cammell

Road 95

Road 95
See Page 63

L.D. Johnson

Corner
POST

M.W. Howard

L.D. Johnson

stone Pond

134+31
No Piling

M.W. Howard

2 story
FrameRoad 150
132+24

94.60

126+26

2 story
Frame

Road 6

180+00 Left Only

179+72 Right Only 90' from Borecite

179+00 Left Only

174+25

170+00

165+00

159+00

1541

INDEXED ON MAP

W²² B. Brookley

O.C. Rogers

Borecite

old school lot

O.C. Rogers

166+62
W.C. To Cooper

O.C. Rogers

H.L. Schinner
O.C. Rogers

O.C. Rogers 162+00

B.F. Campbell

N 82-50 E.
N 82-50 E.

Stone Found
179+72
0°-06' left

State Found
Mould Iron
0°-09' left
174+58

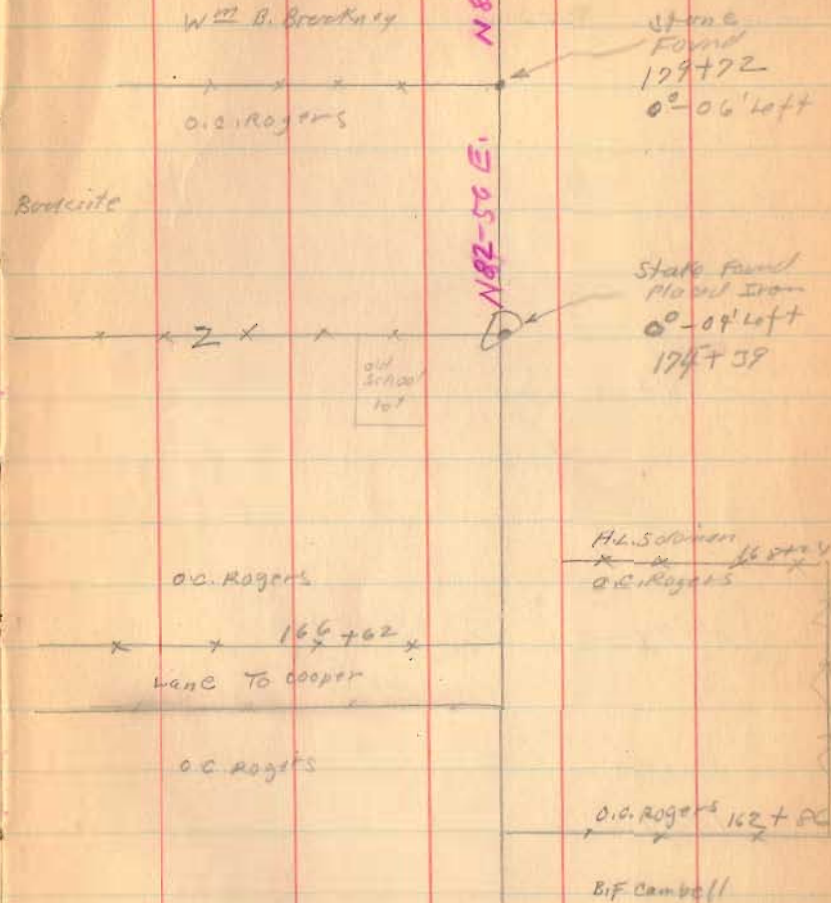

Road. 6

205+00

199+00

192+00

186+00

1541

INDEXED ON MAP

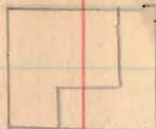
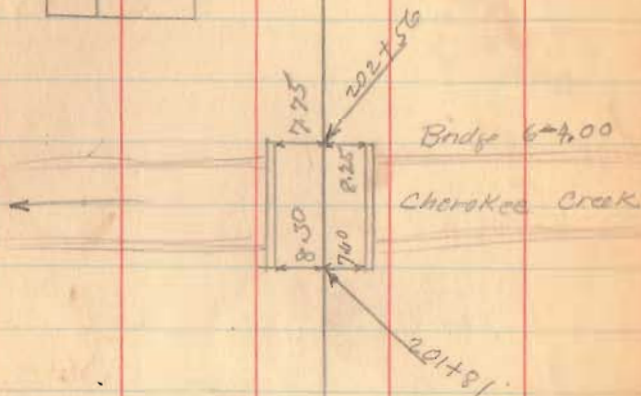
Long
2 story
Frame67.8
207+561 story
Frame68.15
193+69

D.L. Snyder

186+44

HILL COLONIA

Road 6

224+15

219+00

213+50

212+00

1541

INDEXED ON MAP

Walter Johnson

x x x 223+09

Madora Miller

stone found
223+09
0°-13' Right

Feb-23-1934

Cold - Y 27

1 Story
Wright
Craw
Mills
Dugan
Rothfild

223+15
15.85

N. 83-0 E.

J.H. Harner

x x x
221+99.3

John Carter

N. 82-47 E.

V.M.S. 9903
9928

212+83
stone found
0°-03' Left

Madora Miller

x 212+83

Road 99

x 212+48

W.B. Brockner

V.M.S. 9927

V.M.S. 9903

John Carter

212+77

Road 99

212+63

D.H. Snyder

V.M.S. 9912

67.00
214+36

1 1/2 Story
Frame

77.40
210+32

1 Story
Frame

Road 6

2-23-34

38

Huntsville
Bank

* 230+22 *

V.A. Clapper

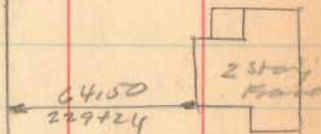

V.A. Clapper
~~228+52~~

J.A. Harner

230+25

1541

INDEXED ON MAP

Road. 6

240+30

235+00

1541

INDEXED ON MAP

2-20-34

394

N. 82-56 E.

S. H. Buckingham
X 2392+90.5
X 239+56
Kentucky Land Bank

32.80
P 2111

Don
209+90.5
0°-04' Loft

234+56

Kentucky Land Bank

X 230+09

Walter B. Johnson

Road 6

258+00

252+00

246+00

1541

INDEXED ON MAP

2-23-34

80

Mary S. Bailey

252+49

2410

x 2 x

252+27

Huntsville B. & O.

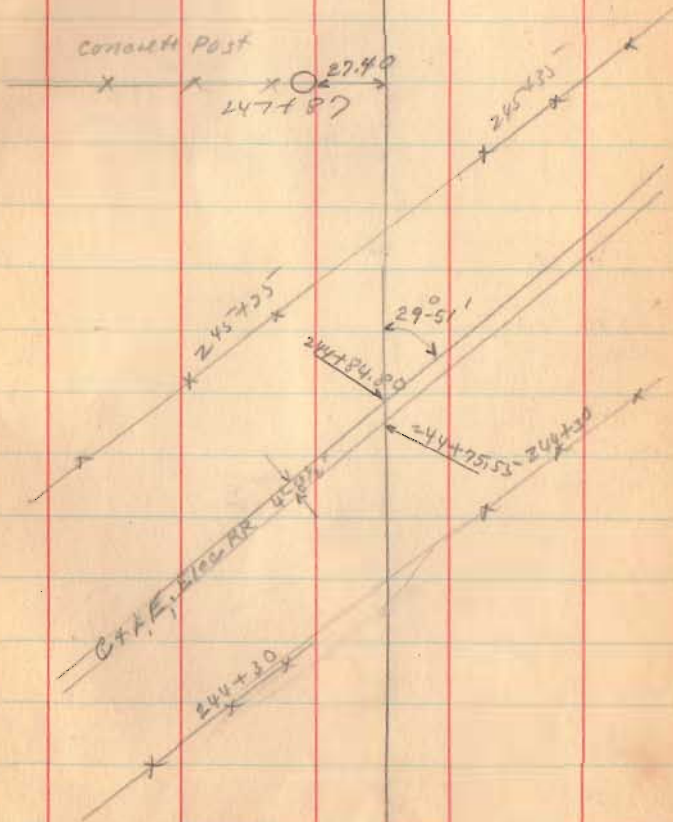

Road. 6

270+00

263+28

1541

INDEXED ON MAP

2-23-34 41

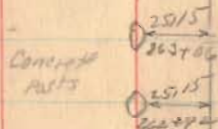
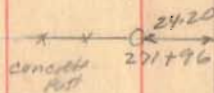
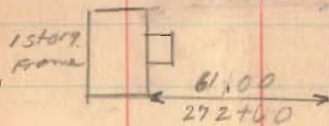

Road 6

278+25

274+00

1541

INDEXED ON MAP

2-23-34

52

length 27957 Feet
Length 5.2948 Miles
5.30

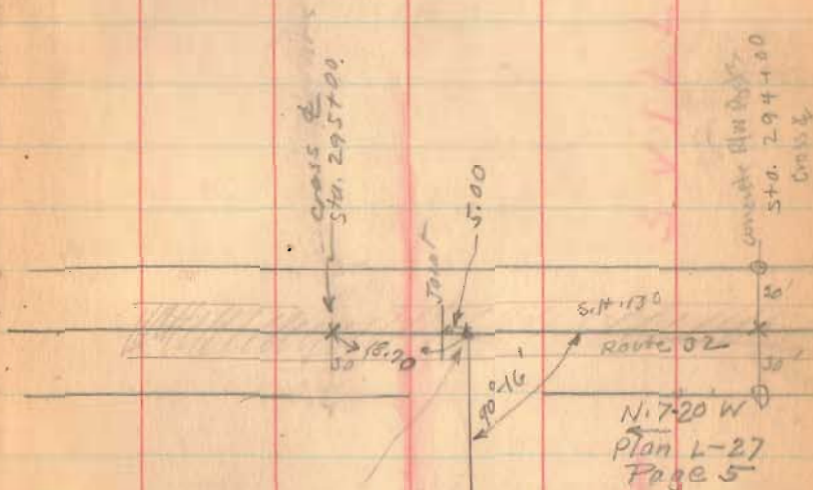

End Sta

279+57

Cross on bridge

Road 18
Union Township

50' Carlisle pike 1867
(see Book 501 Pages 15 TO 22)

26+65

19+00

13+00

9+00

2+00

Monuments placed 25' from
for 50' Road.

See Book 302 Page 2

see Book 345 Note front fly leaf.

1542

INDEXED ON MAP

Feb. 23, 1934
Cold - Yrs 87
Wright
Cran
Mills
Dugan
Rathfelder

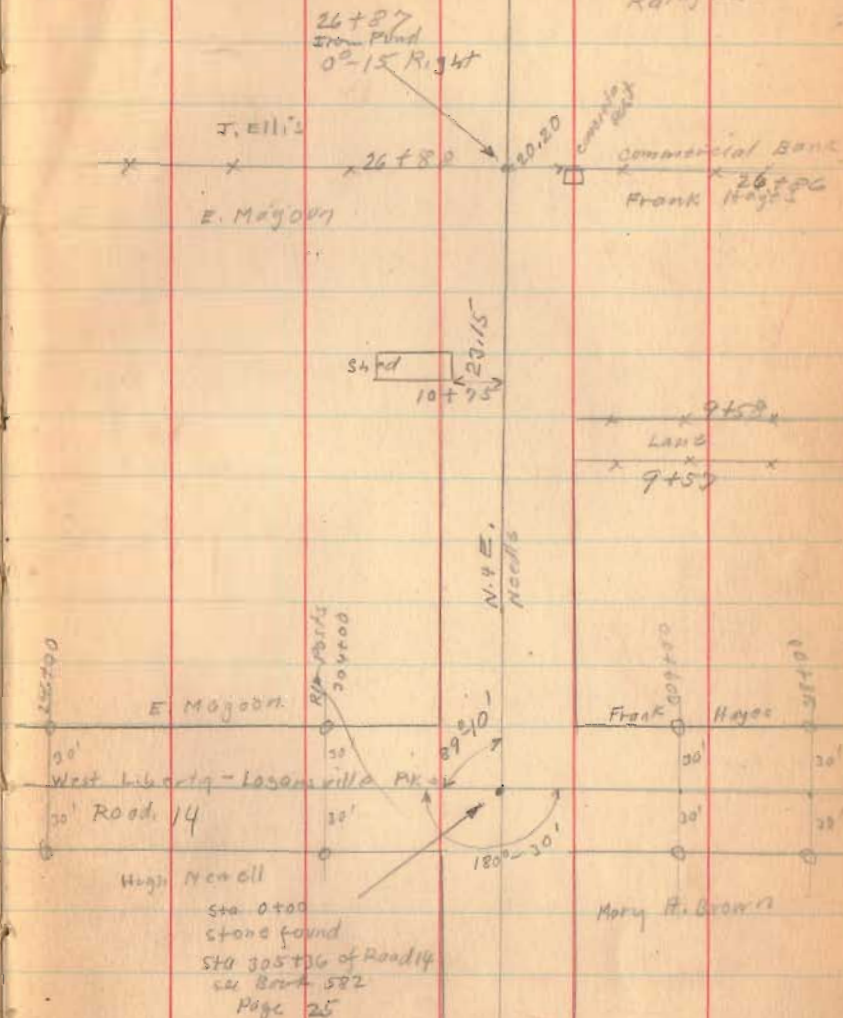

Road 18

2-25-34

24

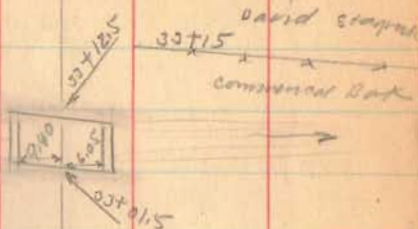

32+00

30+45

1542

INDEXED ON MAP

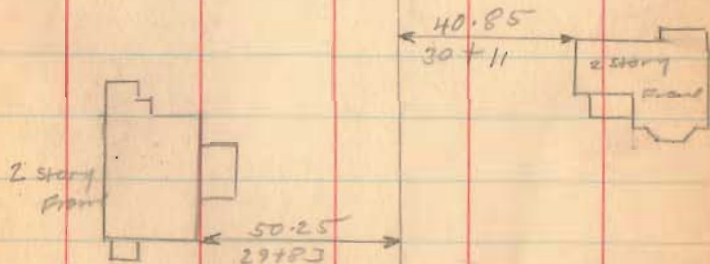

Road 18

54+00

52+65

49+00

43+00

36+00

1542

INDEXED ON MAP

53+60
stone Found
0244 Night

G.E. Williamson

Road No. 20
See Book 575 page 52

W. J. Hartzler

2 story
Frame

W. J. Hartzler

David Stoyark

2 story
Frame

Feb. 28, 1934
Clear - still - find
Wright
Mills
Eggleston
Near
Richardson

W.C. Bradley

Road, No 30

David Stoyark

(old school lot)

50+94

48+08
Iron Found
No Proof

47+00

Bradley
Wright

54+00

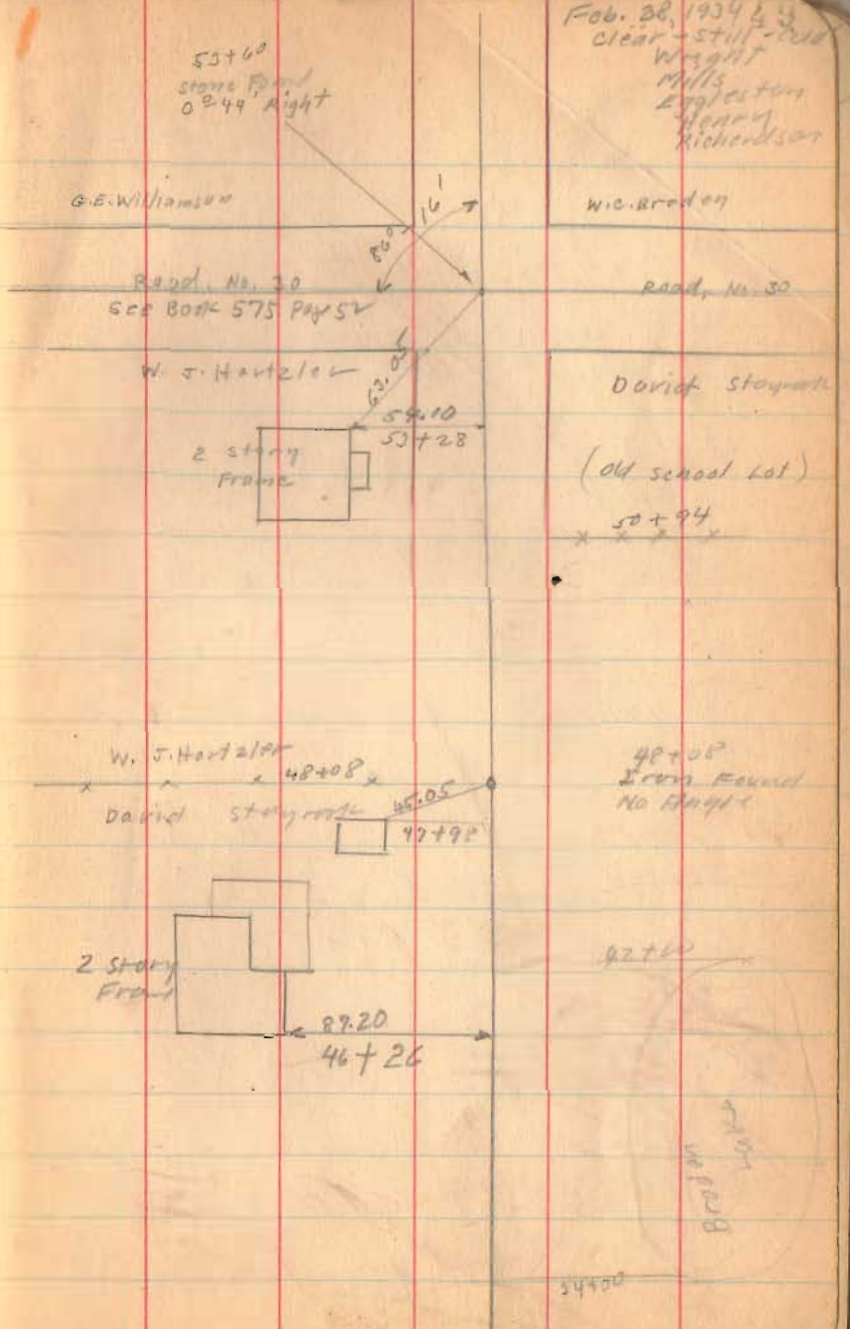

Road 18

10
11
12
13
14
15

77+75

72+00

66+00

60+00

1542

INDEXED ON MAP

80+37
Stone Found
No Hoyle

2-28-34

50

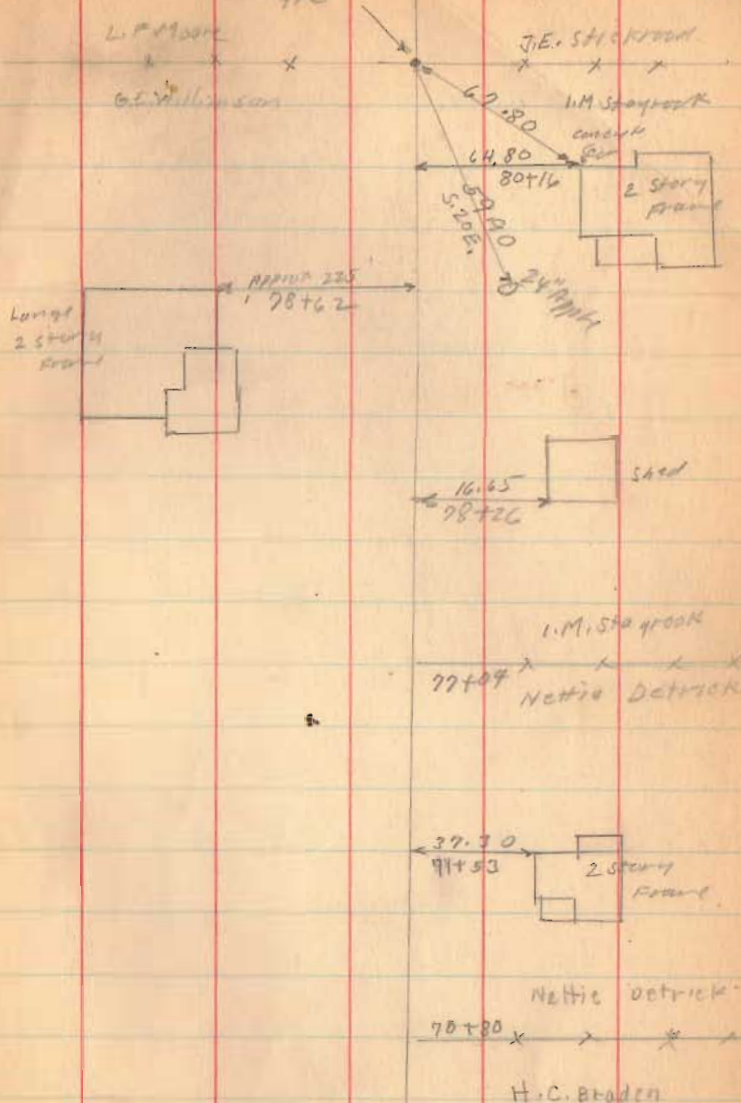

Road. 18

86+00

84+16

82+00

1542

INDEXED ON MAP

27734

86+00
5°35' Right

John F. Stickrod

85+06

L.V. Moore

Iron
84+16
24+17 Right

25.58
25.00

N. 39° E.
NADIA

2507
2503
N. 39° E.
NADIA

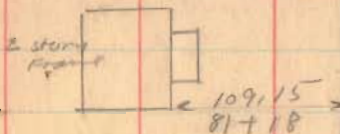

N. 6° E
NADIA

Road 18

90+00

88+00

1542

INDEXED ON MAP

2-28-34
53

Iron
90+00

5'-30" Right

25.03

25.03

N. 1/4 S.
1/2 Sec. 12

W. 1/4 E.
Needle

John F. Stehrod
F.C. Buckenrotz

22+00

23+00

STONEY CREEK

7.10
7.10
7.10
7.10

BRIDGE No. 18-2.70

22+10

2mm
88+00
4'-45" Right

25.03
15.00

Road 18

114+00

112+50

102+00

101+00

97+00

95+00

1542
INDEXED ON MAP

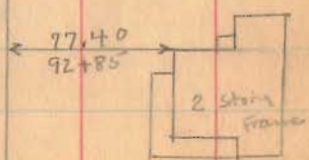
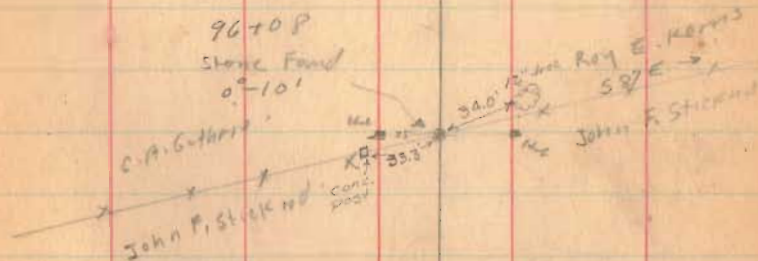
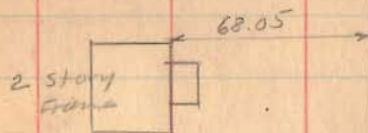
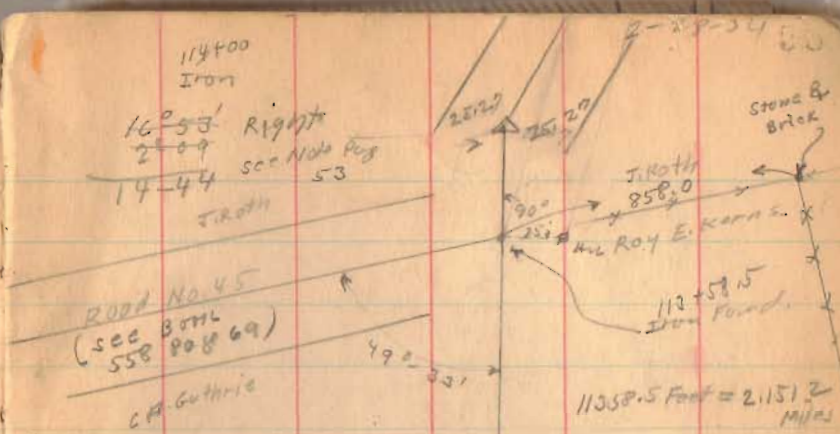

Road 18

121+22

118+67
36

118+00

1542

INDEXED ON MAP

April 18-1934
cloudy
Wing
Mills
Rothfildor
Richardson
Henry

54

From
121+22
1-44 Right
2-40
1-46
00-56 Left
see Note

25.00 25.00

D. R. Bunker

117+97
Lane to church

119+65

D. Roth



118+00
29 TO Left 22-21 WFT
(Note)
July 28-1936
Moved Posts
15.0 West
F. Wing
G. Wilgus.
J. Montgomery
placed Bolt on E

N. 35.00
N. 35.00

Road 18

4-18-34

55

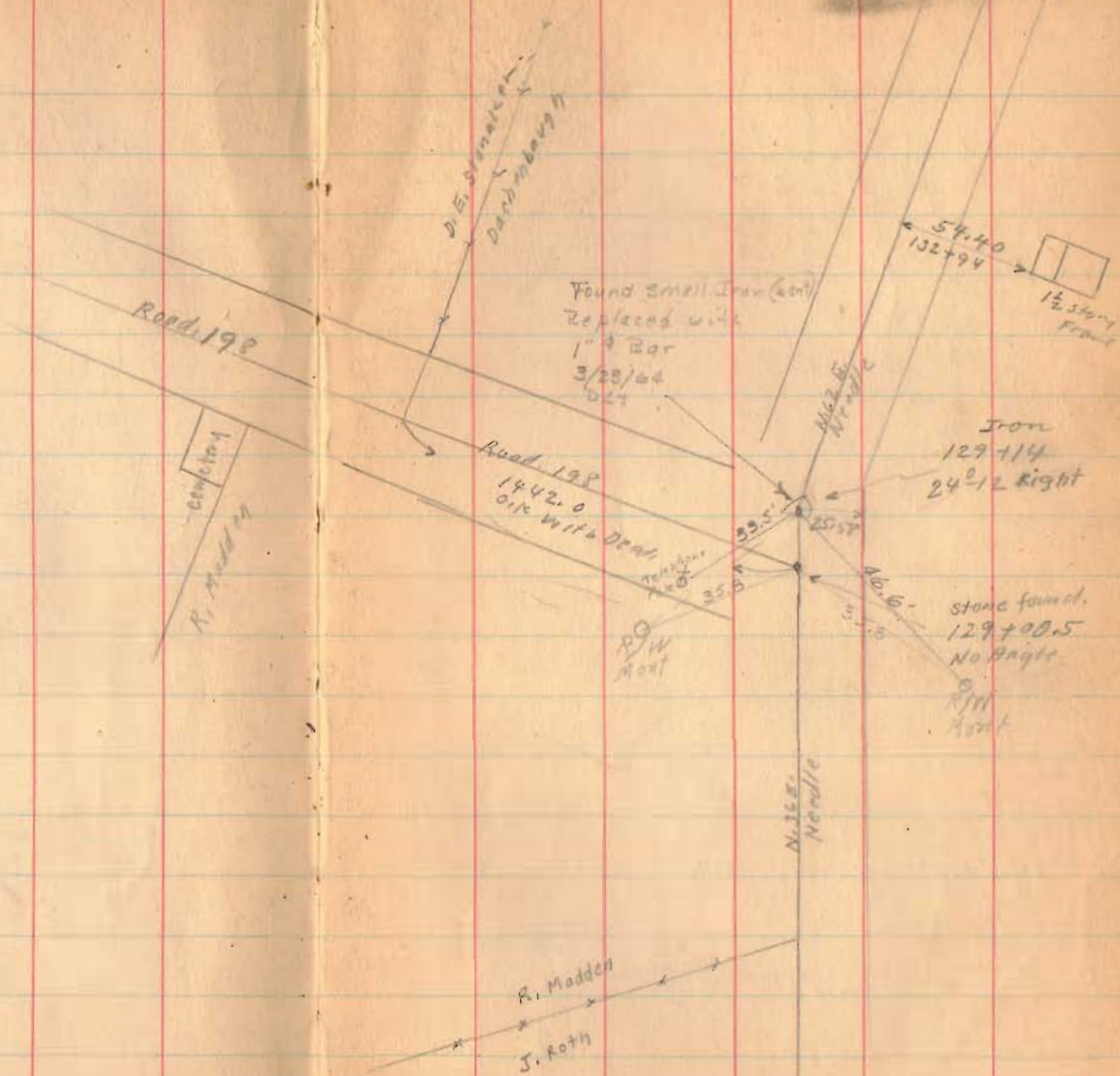

130+00

128+75

125+00

1542

INDEXED ON MAP

Road 18

152+77

90°

148+00

143+10

136+00

1542

INDEXED ON MAP

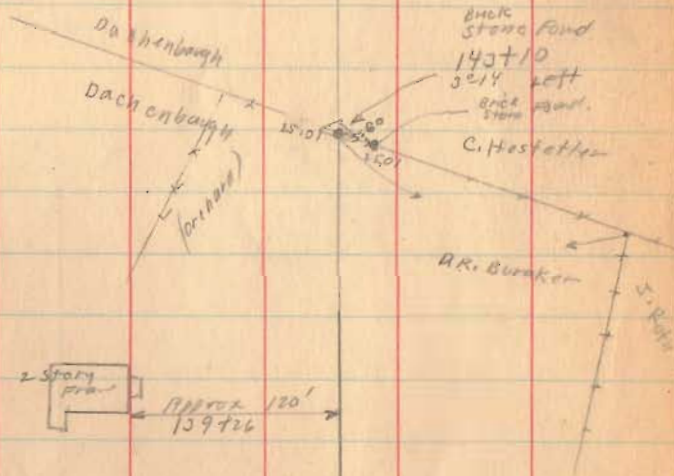
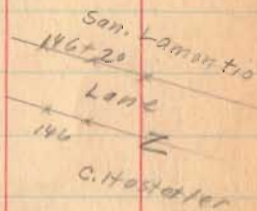
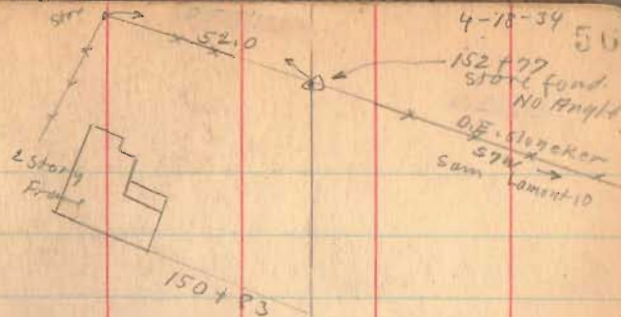

Road 18

- 160+25 Left Only
- 158+75
- 156+75 Right Only
- 156+41 Left Only
- 156+00 Right Only

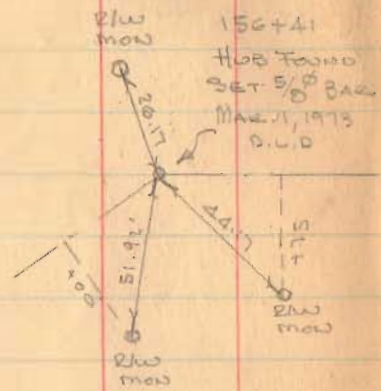

Hub.
156+41
33°-50' Right

Staked R/W For
A. & R. Nichols
50' R/W
Mar. 1, 1973
D.L.O.

1542
INDEXED ON MAP



SIDE E.
Needle

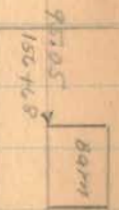

U.S.G.S. BM
STANDARD TABLET
"SS SC 1959 1138"
Elev. 1138.148

STA 159+48
Fo 7/8" & Bar. 17" Long
BADLY BENT - REPLACED
WITH 7/8" & Iron BAR.
7/10/84 D.S.G.

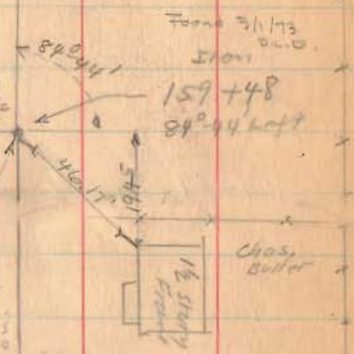
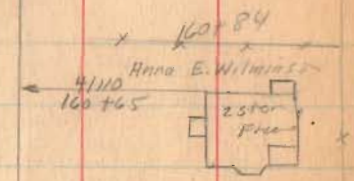
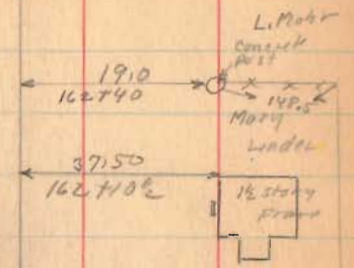

Road 13

167+00

165+35 left only

164+89 right only

164+00 left only

1542

INDEXED ON MAP

58

Sta. 165+35
93" S. Iron Bar Fe.
7/18/84 DEL
 $\Delta = 23^{\circ} - 13.0' \text{ Rt.}$

165+35
23°-12' Right

→ L1 Mohr
164+90
Lanc
164+27
D.E. SIMONSON

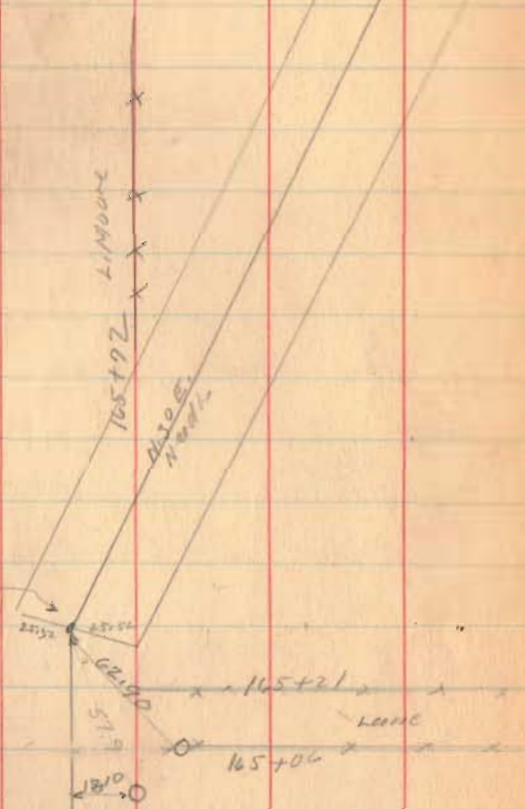

Road 18

178 + 00

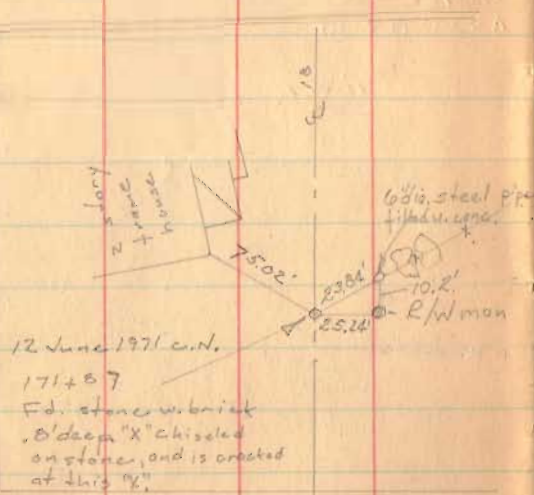

171 + 87

90° Transit

1542

INDEXED ON MAP

April-19-1939

Clear 59
Wright
Mills
Rathfelder
Richardson
Henry

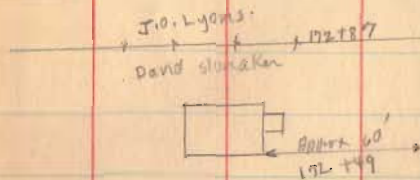

171 + 87
Stone Found
No Angle

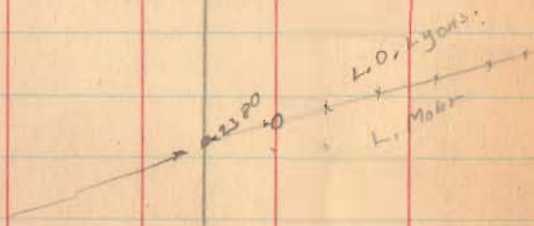

Road 18.

(Continued in Book 561 Page 15)

| | | | |
|---------------|--------|--------|-------|
| Road 14 to 43 | Length | 18641 | Feet. |
| " " " | " | 3.5305 | Miles |
| | | 3.53 | |

Road 43 To 11

183+36

1542

INDEXED ON MAP

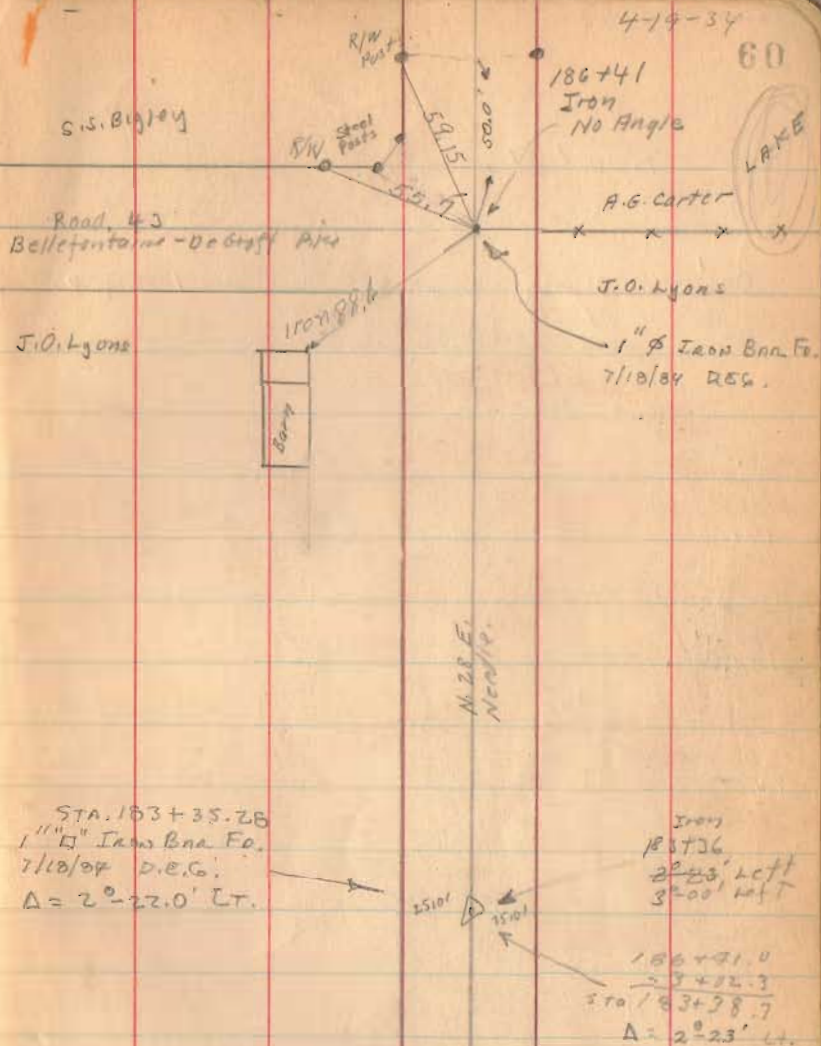

Road 95

50' - Commissioners Journal No. 10 Page 95
 1851
 50' sta. 0+00 TO 66+40

25+00

19+00

13+50

8+00

1+00

For New Posts.
 25' from

1739

REVISED ON MAP

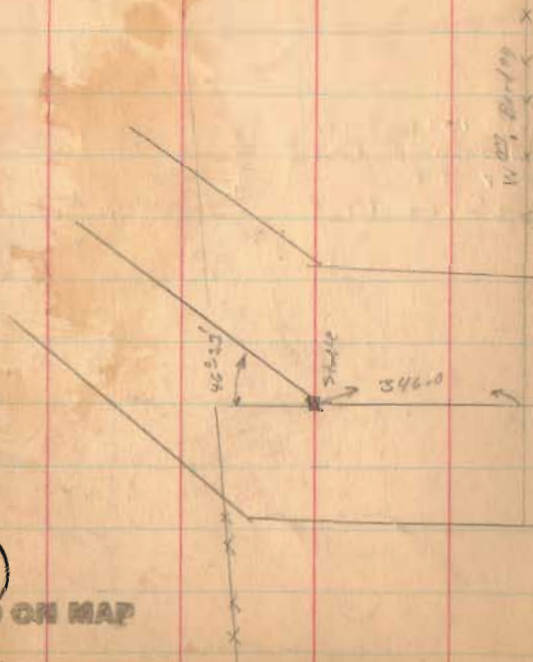

Aug-17-1936

Clear

F. W. May

G. Wilford

J. Montgomerie

Max James

Joe Roberts

Frank
 McLean
 24 1/2
 24 1/2
 No Fence

19.5
 25+00

WOODS

Francis McLean
 23.5
 19+00

18+79
 x x x x

W. Borden
 24
 24
 24
 No Fence

42.4
 15+90

13+52

V.M.S.
 9902

8798

18.0
 6+00

V.M.S. 12168

Frank
 McLean

17.00

Road 37

Road 37
 200 Book 577
 Page 6

90-16'

Iron

68.4

V.M.S. 10122
 10248
 10249

12' walnut

427.06

Road 95

51+00

$$\begin{array}{r} 66+00 \\ 36+00 \\ \hline 31+92 \end{array}$$

46+00

40+00

34+60

30+00

1737

INDEXED ON MAP

8-19-36

83

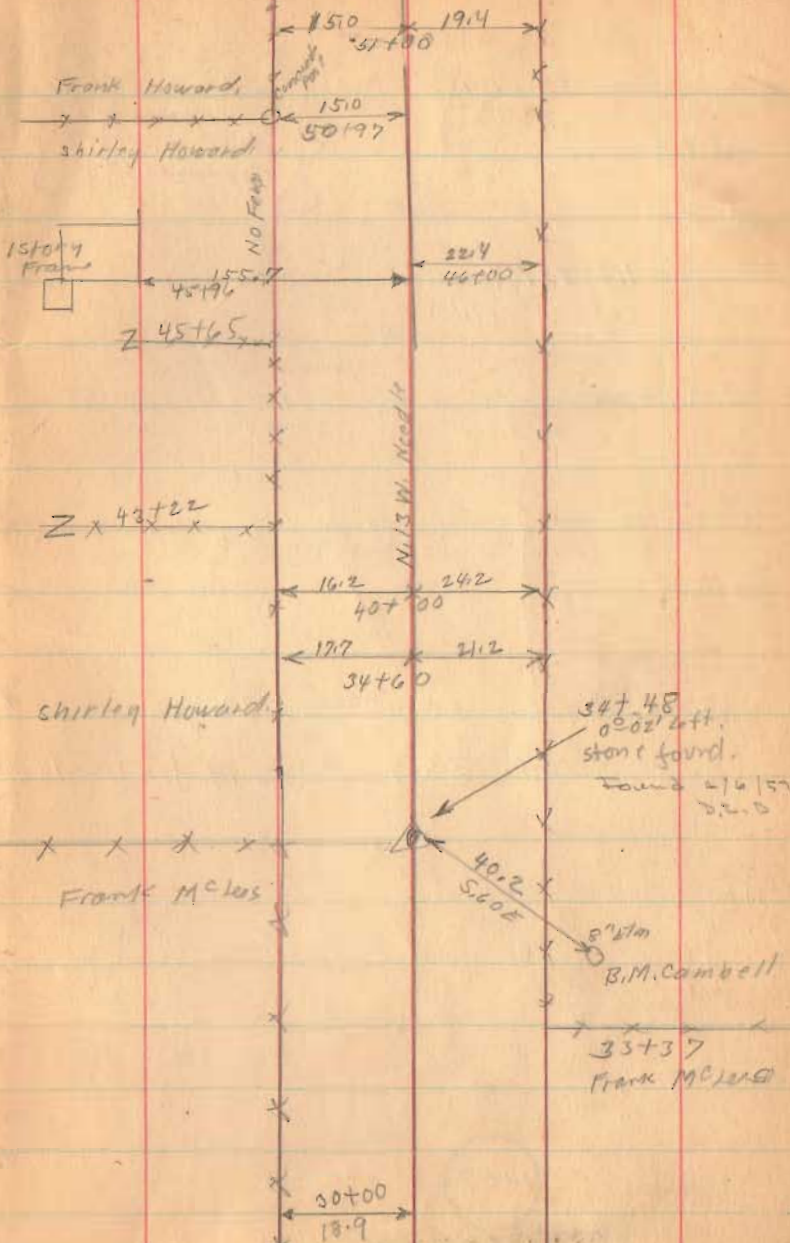

Road 95

See Page 74
for levels
Road 6 North
to sta. 15+22

Length 6640 Feet

Length 1.2575757 Miles

Length 1.26 Miles

33' - Road Record 2 Page 549-550-558-565
Map Page 562

Staked 25' from ϕ for sd Road
Trustees to get Additional land.

65+50

(See Book 339 Page 22 for levels)

(See Book 339 Page 19 for levels)

61+00

56+00

1757

INDEXED ON MAP

17052

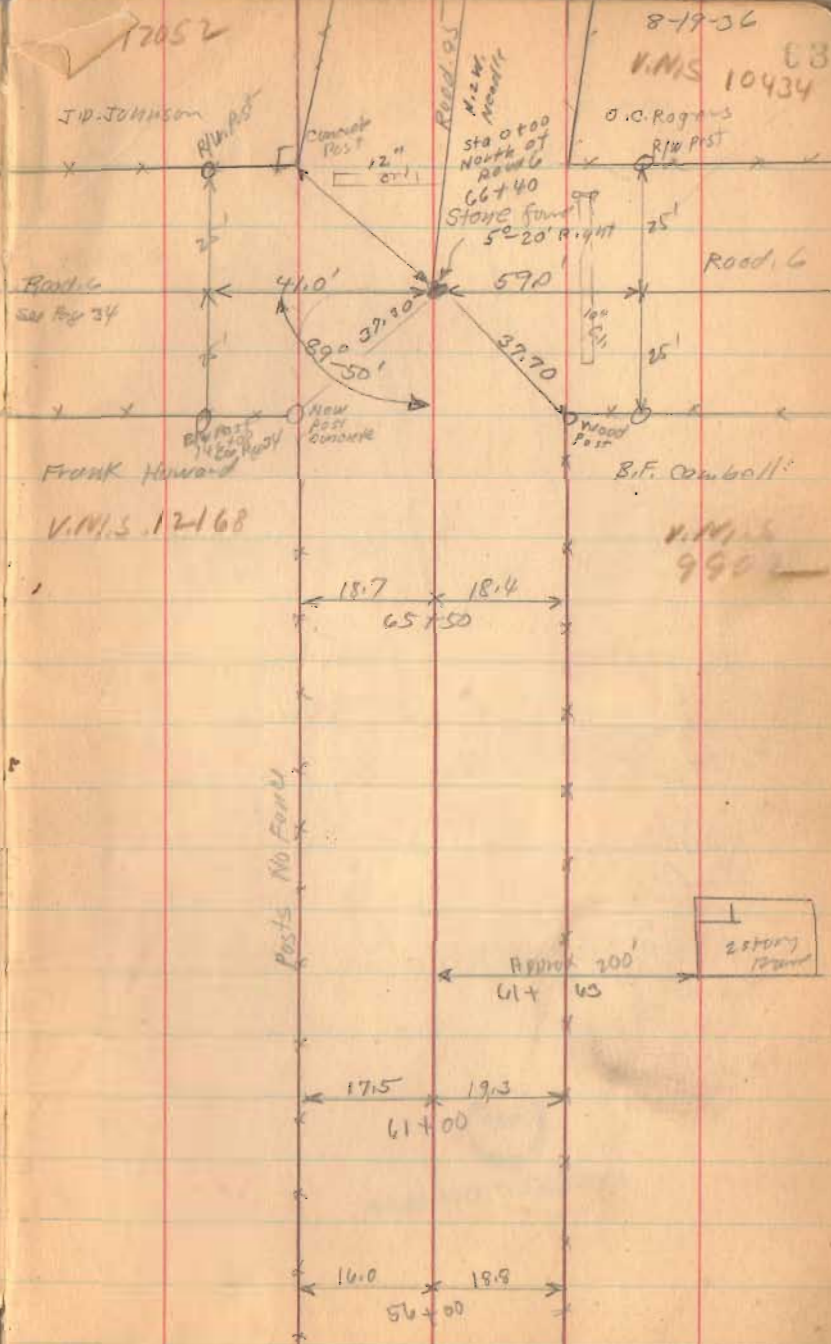

Road. 95

23+00

16+93

10+00 right only

6+00 right only

1+00 right only

Set.
F.W. Light Sat.
Dec. 17-1936
G. Pussey
G. Wilgus

1737

INDEXED ON MAP

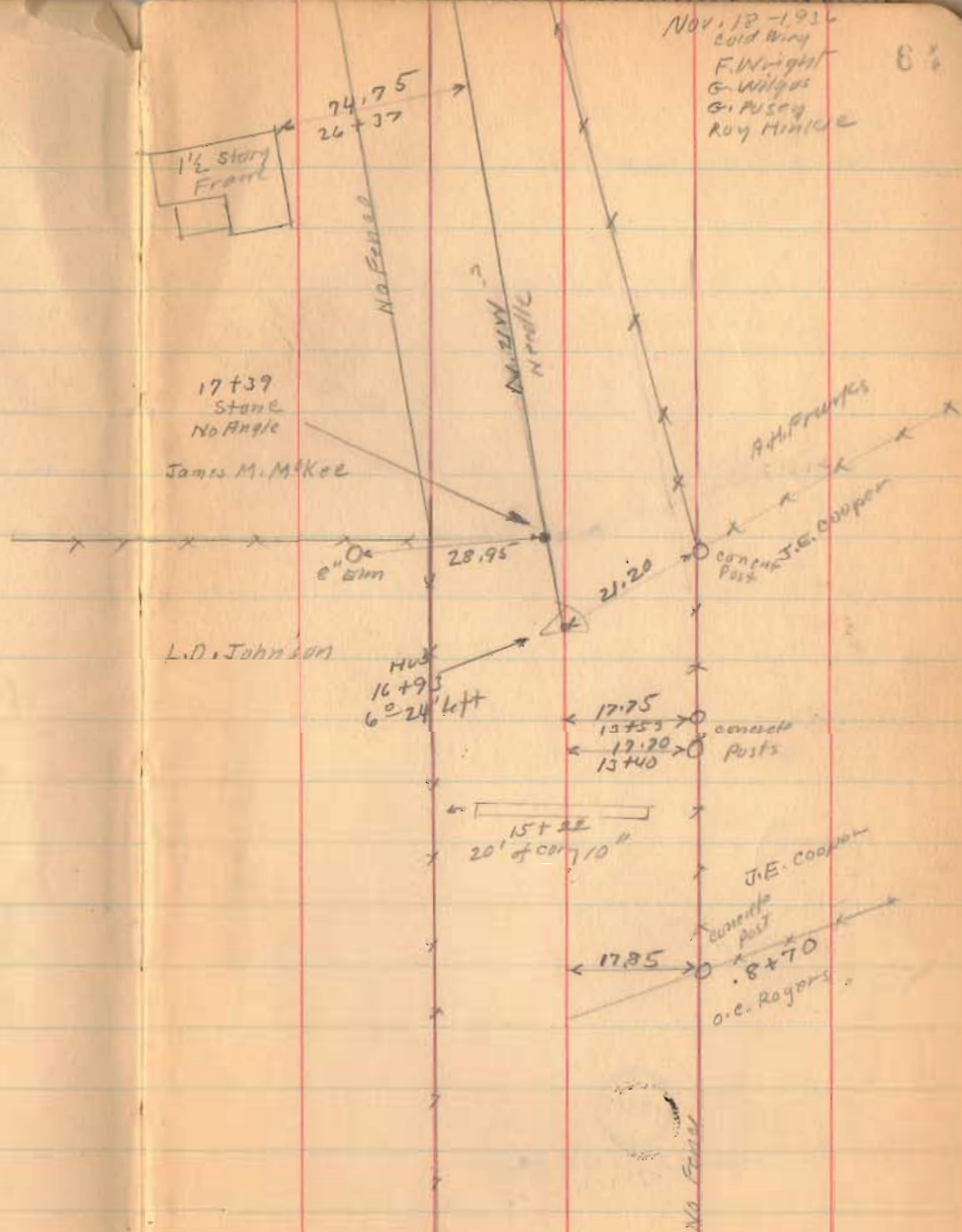

Road. 95

11-18-36

85



41+00

37+00

29+00

1737

INDEXED ON MAP

Road 95

11-18-36

EG

Stone
57+27

Jerry Neal

56+85

18.15

K. T. TROTT
CONTRACTOR
RST.

A.C. 19° CLIFF

30.20

15' HIGH

4' 2 1/2'

56+58.30

56+85

56+11

12.85

12' 5 1/2'

56+52.75

G. B. L. S. R. P. (100)

Engelhaupt
Survey

9-13-62 0.96 ac. 121023'

D. Dodson
G. Geeslin

□ = 1/4" bar set
200.0

3516

IRON BAR FOUND
10/11/65
R.C.B.

INDEXED ON MAP

N. 7 1/2° W.

1031.40

46+00

1 1/2 story
Front

55+00

47+00

1787

INDEXED ON MAP

Road 95

4737
INDEXED ON MAP

11-1P-35

88

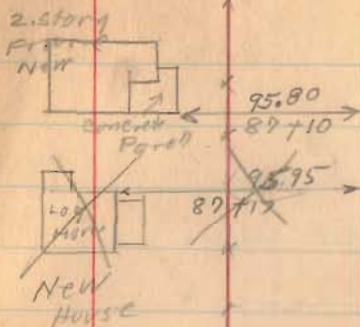

184292

R/R Spike
Sta. 20+18.8
NO ANGLE

CHICKEN

Bndy
95-2.90

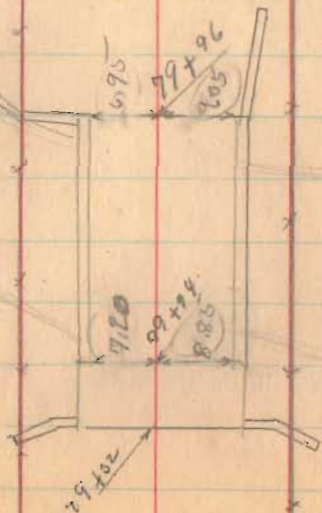

Road 95

Length 10039 Feet.

Length 1.9013264 Miles

Length 1.90 Miles

Road 37 TO ROAD 6 = 1.26 Miles

" 6 TO S.H. 168 = 1.90 "

Total 3.16 "

Richland Tap

Sta. 60+71 TO 100+39 = 3368 Feet

= 0.637878 Miles

0.64

1737

INDEXED ON MAP

Steel post
I beam

Wood
fence

O. B. A.
Frank
Leider

Dick
Beard

Surveyed 1-7-56
Don & Dodson

INDEXED ON MAP

267.7'

17.75'

267.7'

Bolt
Found

96+95.6

95+85.6

Hook
tooth
Set

FD. 2/7/70
DEC.

FD. 2/7/70
DEC.

11-18-36

89

517+00
517+00
BM. 1002.79

Sta. 302+00
R/W Post Along #4
Page 7

N. E. 1/4

30'

30'

30'

(ARK F. 1119
STATION)

100+39

RR Nail
SET
(2/7/70)
DEC.

89-03-20
(1936 & 1937)
(2-7-30) DEC.

Reading 2/7/70
11-7-50 W.
2/23/70

RR Nail
SET
(2/7/70)
DEC.

Nail
Found

17.75'

150.0'

150.0'

95+85.6

Hook
tooth
Set

Drill TO Moundward

Sta. 505+00
R/W Post
Along W-1
Page 9

S.H. 168
R/W 32'

M = 1009.29 - R/W
S.H. 168

Road 202

Union Twp.

60' Co. Line North to sta. 34789 1827
Commissioner's Journal, 2 Page 34

40' sta. 34789 TO 62101

Road Record 1 Page 9 1857

~~stakes 25' from E for 50' Road
Trustees to get additional
land when needed~~

Staked 50' from E
for 60' Road Jan. 14 1918
F. Wright
G. Wilges
W. Wright
Ben Canard

See Book C09 for
X-sec & Levels

1763

INDEXED ON MAP

Nov. 20 - 1936
Clear - Cool
F. Wright
G. Passy
G. Wilges
Roy Hinkley

N 43° 51' E ↑

1851

3+25

L.H. Harrison

Large
Barn
Stone

Lyon CO

Champion CO

15.9 20.0

21+00

15.2 21.3

17+00

14.4 21.2

18+00

16.6 20.8

9+00

18.5 18.0

5+00

18.0 16.0

1+00

11+95 EDWIN
TO HOUSE

D.G. Carpenter

Road 263

17.4 15.0

10+00

50 335
11+25

Road 202

K.C. 31 + 9/10 91

| | | |
|----|-----|------------|
| 32 | +SD | 0° - 10' |
| 33 | +SD | 10° - 10' |
| 34 | +SD | 20° - 10' |
| 35 | +SD | 30° - 10' |
| 36 | +SD | 40° - 10' |
| 37 | +SD | 50° - 10' |
| 38 | +SD | 60° - 10' |
| 39 | +SD | 70° - 10' |
| 40 | +SD | 80° - 10' |
| 41 | +SD | 90° - 10' |
| 42 | +SD | 100° - 10' |
| 43 | +SD | 110° - 10' |
| 44 | +SD | 120° - 10' |
| 45 | +SD | 130° - 10' |
| 46 | +SD | 140° - 10' |
| 47 | +SD | 150° - 10' |
| 48 | +SD | 160° - 10' |
| 49 | +SD | 170° - 10' |
| 50 | +SD | 180° - 10' |
| 51 | +SD | 190° - 10' |
| 52 | +SD | 199° - 52' |

R: R-30 = 100 / 97.91 48.25

R: R+30 = 100 / 102.09

1763

INDEXED ON MAP

Nov. 21, 36
Cool.
F. Wright
G. Miller
G. Pusey
Ray Minkitt

77

17.0
57+00

15.2
53+00

15.2
49+00

* 42+40 *

Mon @ 46+00

13.5 17.6
45+00

13.3 17.1
41+00

~~Short station
44+00 to 45+00 = 58.16~~

Road 202

Length 6201.0 Feet

" 1.17443 Miles

" 1.17 "

See Books 607, 608, 609 For X 500 By Levels

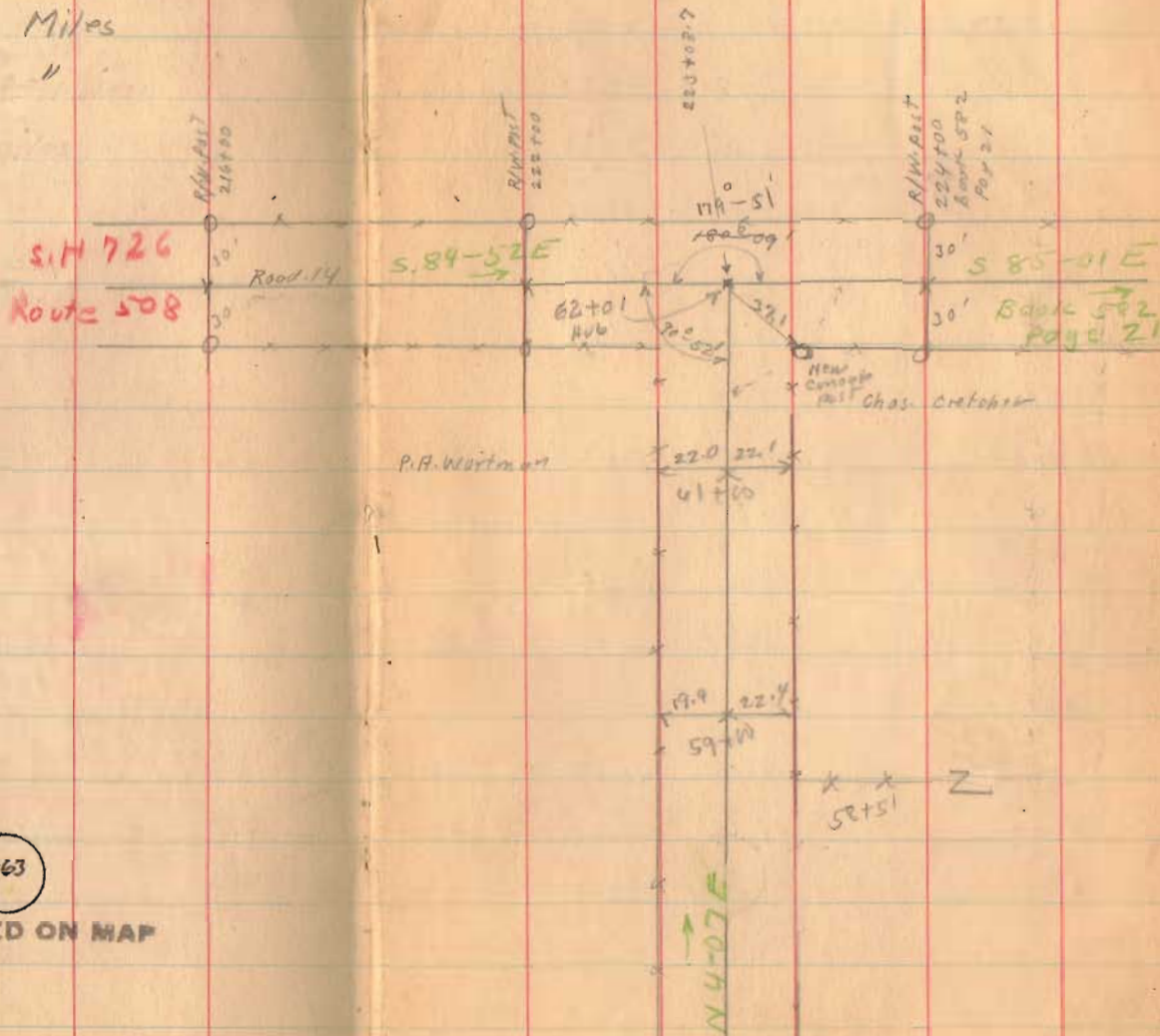

1763

INDEXED ON MAP

