

Road. 39

70' Road. 22 To 222 Never Piked  
See Cherokee Plat

Road. 222 To Belle Center

Belle Center & Huntsville Pike

50' Free Turn Pike Record No. 3 Page 154  
1873

1058

INDEXED ON MAP

March-30-1934  
Clear - No. 1 day  
Good Friday

Wright  
Mills  
Richardson  
Rathfelder  
Henry

10

272.5

247.5

240.5

184.5

5/8"  $\phi$  FD  
REPLACED w/1"  $\phi$   
8/17/72  
L.H. Bessman  
Iron Sta. 0+00

25' 1/2  
Iron Sta.

44.90

22.00

Road 22  
See Book 598  
Page 57

Pike 42'

(See Book 559  
Page 55)

See Book 338  
Page 22





Road 39

31 45  
18 21  
18 27

46+00  
40+00  
5+00

46+00

41+25

37+00

31+48

28+00

24+00

19+00

1558

INDEXED ON MAP

3-30-39

12

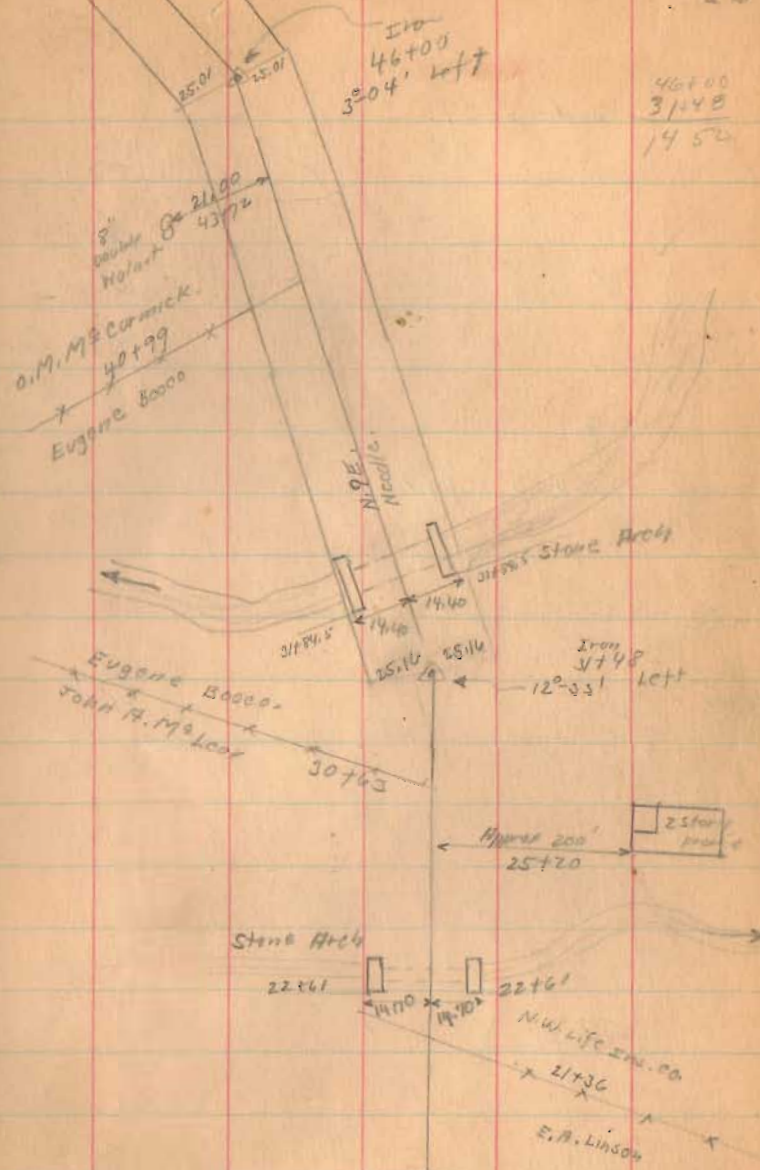

46+00  
31+48  
14 52

Road. 39.

60+00

55+55 Left Only 90° from backside

55+28.5 Right Only

55+00 Left Only

52+00

50+00

48+00

1838

INDEXED ON MAP

3-30-37

18

45.42.0  
55.18.5  
101.3.5

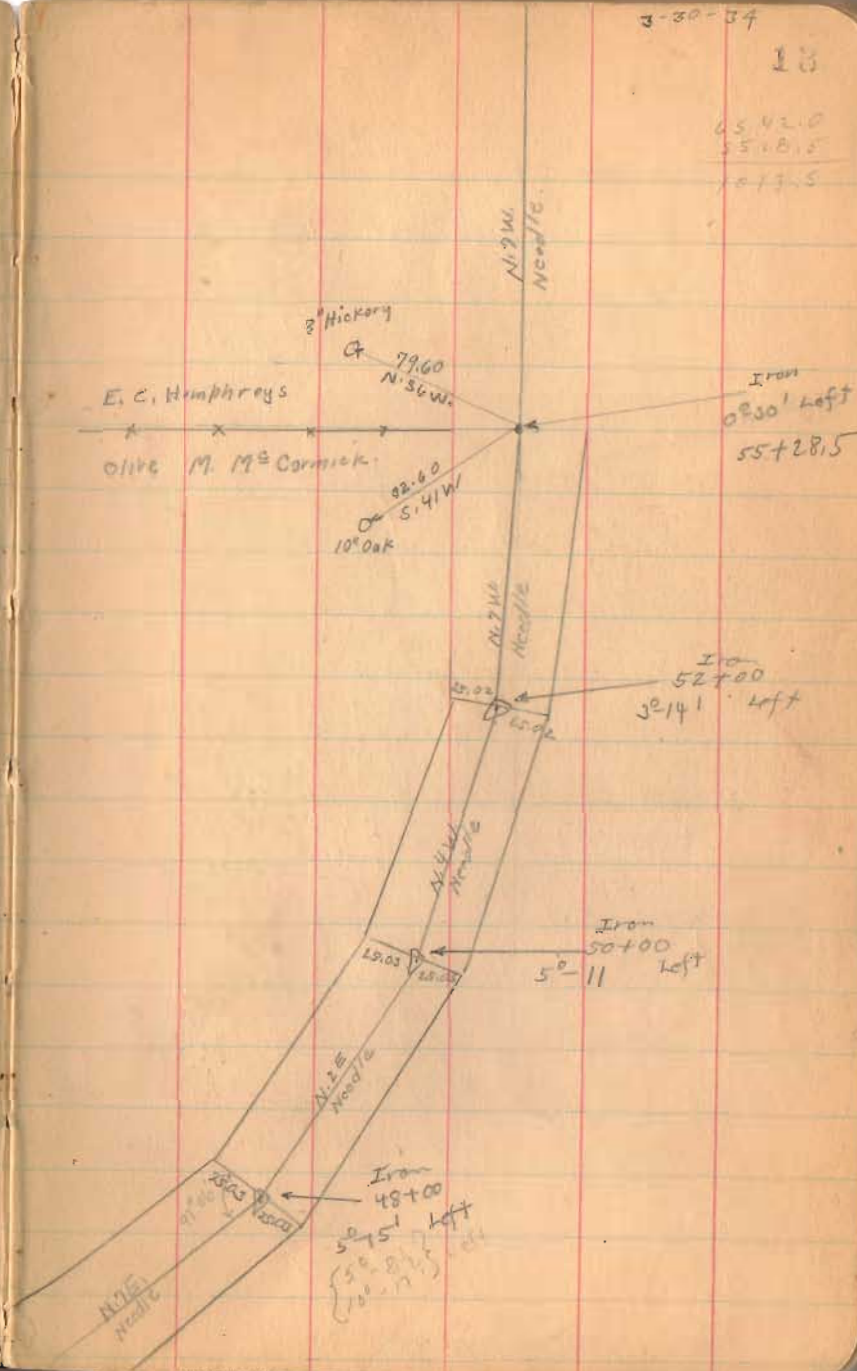



Road. 39.

$6839\frac{1}{2}$  Foot = 1.2953 Miles  
1030 "

68+39.5

66+00

Right Only

65+42

Left Only

65+00

Right Only

1558

INDEXED ON MAP

3-30-54

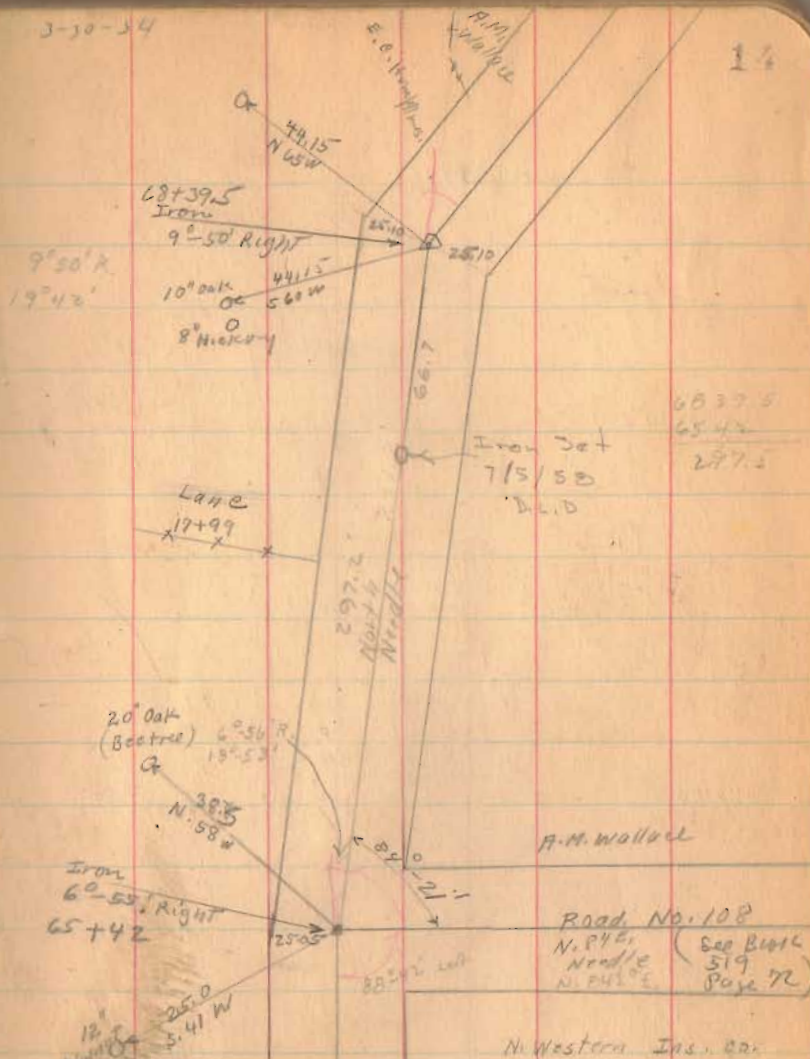

6837.5  
6542  
287.2

A.M. Wollard

Road No. 100

N. 84 E  
Needle  
N. 84 E (See Book 519 Page 72)

N. Western Ins. Co.

Road 39

80+00

74+55

71+00

1558

INDEXED ON MAP

April - 5 1939

Clord y  
Wright  
Mills  
Richardson  
Rothfildes  
Henry

13

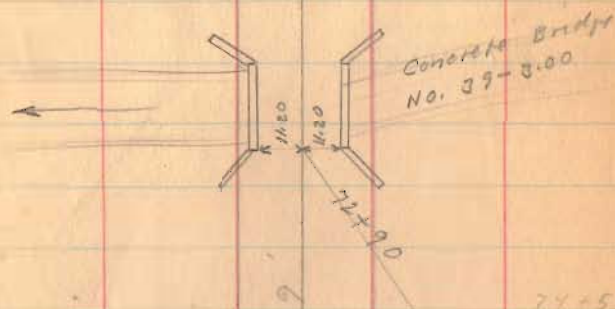



Road 39

91+00

85+01.5

1558

INDEXED ON MAP

4-5-34

16

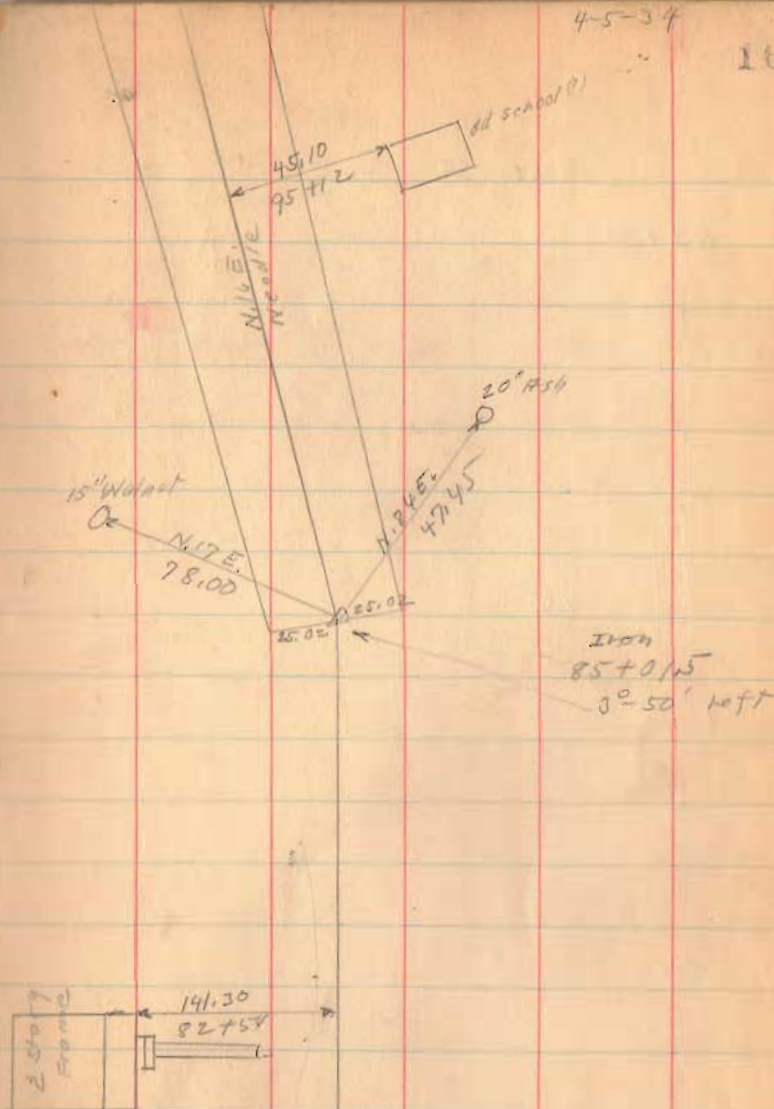

Road 39

112+00

106+25

98+00

1538

INDEXED ON MAP

Richland Tap.

Sve. B.M. Wallace

Road 100 111+29

Sve. B.M. Wallace

Iron  
111+29  
No. 100

McArthur

Tap.

4-5-34

17

3" Walnut

E.M. Wilson

62.25

J.W. Milroy

111+29

Approx 200'  
108+54



105+71  
48" dia. pipe

J.W. Milroy

105+58

Sve. B.M. Wallace

99+25

1 1/2 story  
Frame

concrete  
foot

99+90

99+06



Road. 39

Gordon Survey  
0.23 Acre  
Oct. 12, 1950  
see Page 79

128+57

123+00

119+68.4

117+00

114+31.4

1558

INDEXED ON MAP

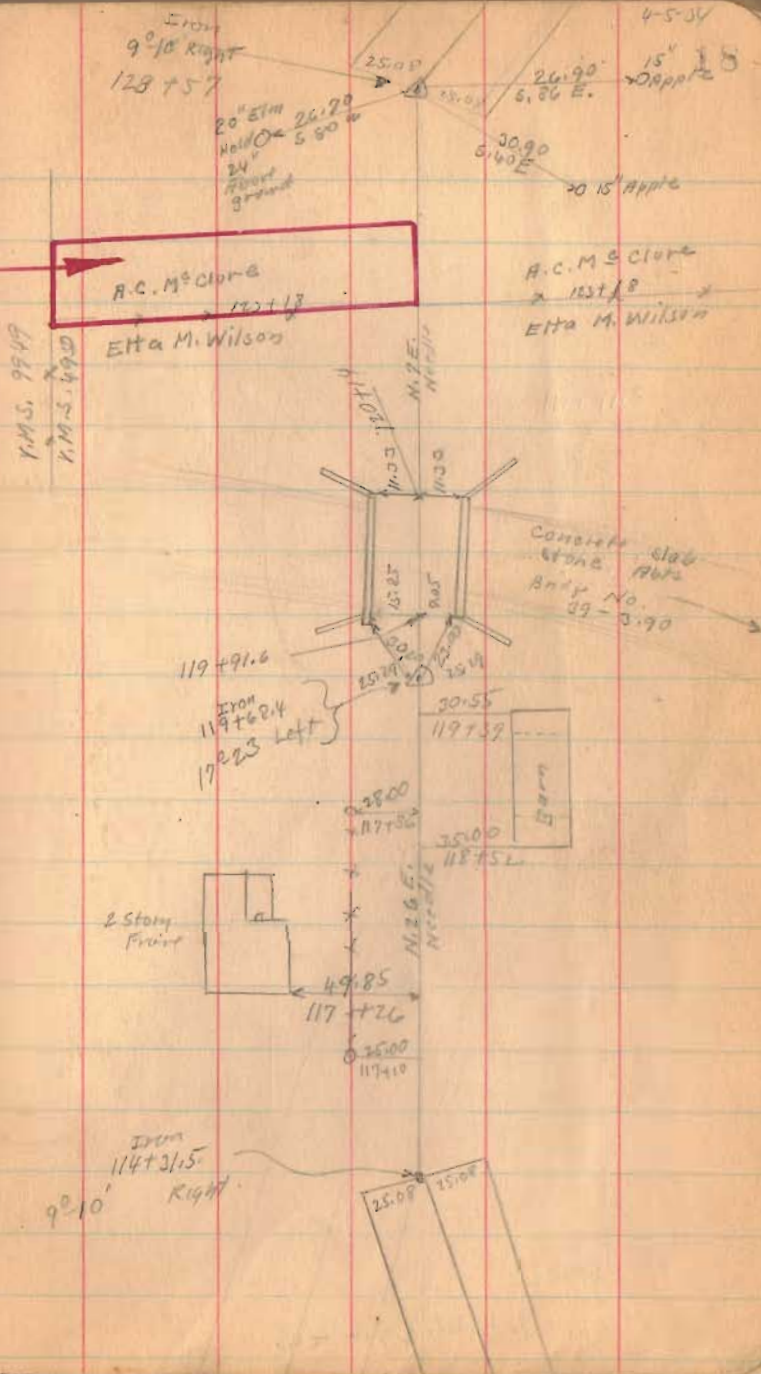

Road 39

132+69

1558

INDEXED ON MAP

4-5-34

19

10° RIGHT  
132+69

25.10  
25.10

N. 18 E.  
Needle

87.45  
132+14

Barn

N. 18 E.  
Needle

Approx 20'  
130+10

2 story  
Frame



Road 39

152+00

150+00

145+00

139+00

51308  
505143

1558

INDEXED ON MAP

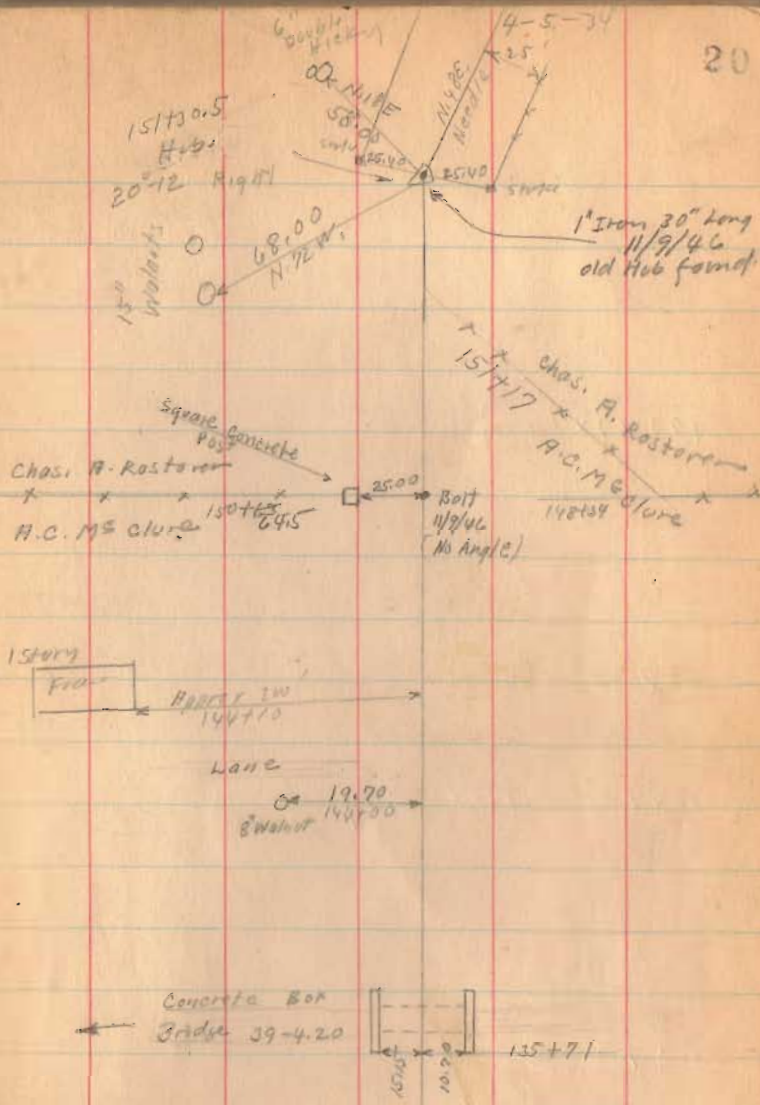

Road 39

193 + 34

167 + 00

165 + 00 left only

163 + 00

156 + 28.5

1558

INDEXED ON MAP

April 6 - 1934

cloudy

Wright  $\square$   
Mills  $\times$   
Rothfield  $\times$   
Richardson  $\times$   
Henry  $\times$

21

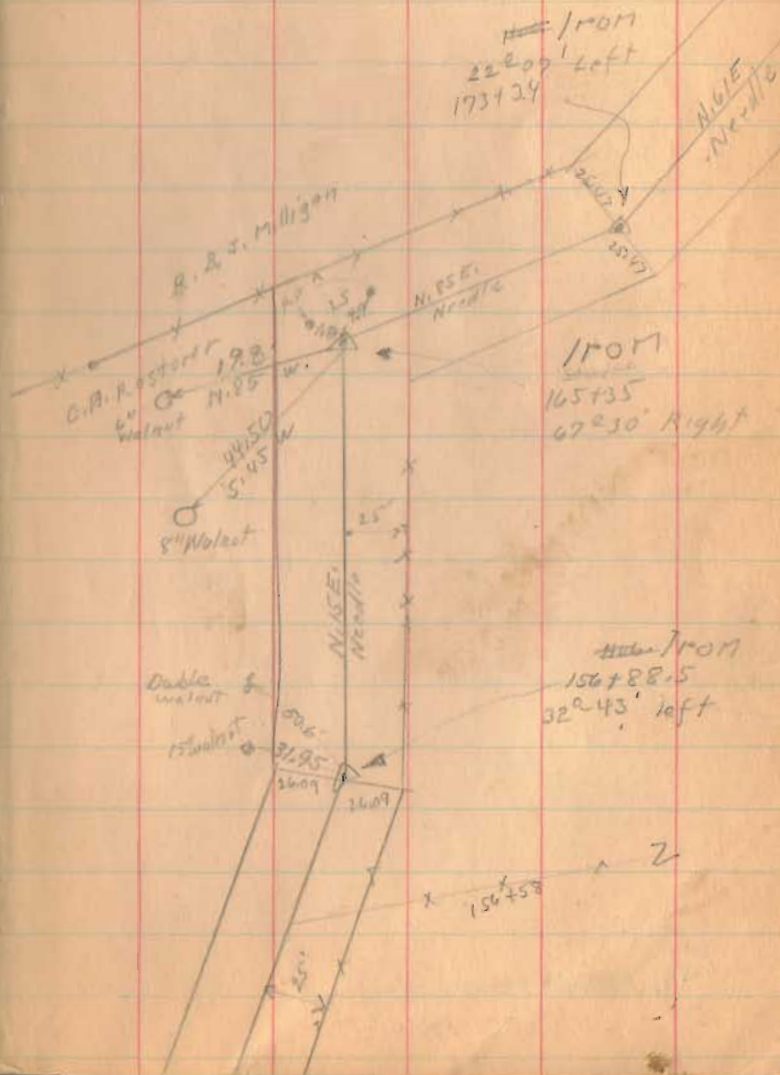



Road. 39

4-5-34

22

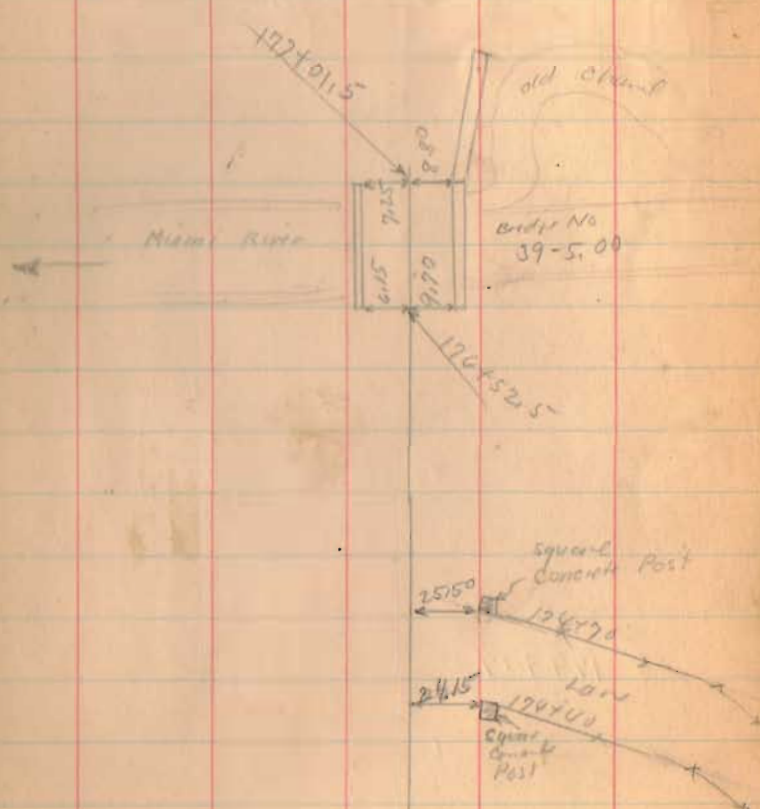

1588

INDEXED ON MAP

4-6-34

23

Road 39

182+00

Right Only

179+19

1558

INDEXED ON MAP

1801  
~~1802~~  
179+19  
22° 40' ~~Left~~  
Rt.

2551  
2552  
2420  
2421  
2422

Map  
North





Road 39

190714 Right Only

Poor Drawing  
These lines  
Parallel

1 story  
Block

189+92

190714  
1-07  
40° 30' left  
Found 10:15/10  
DEC  
Permanently OK

17/109

189+79

2 story  
Block

51.34

189+78.4

N. 83° E  
North



This Building Is Not  
Here Anymore (19-12-15) DEC

Cont. H.  
Block only

26.95

189+13.5

89.26

41.95



Found 10:15/10  
DEC

R.B. Spald

188+17.25

89° 16' Right

(190714 Right  
10:15/10 DEC)

1 story  
Block

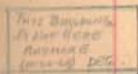

41.70

189+10.5

X

X

X

X

X

189+81

1558

INDEXED ON MAP



Road 39

195+00

1558

INDEXED ON MAP

April - 7 - 1934  
cloudy 20

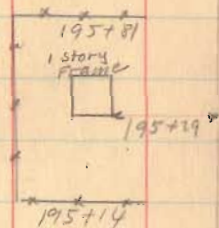
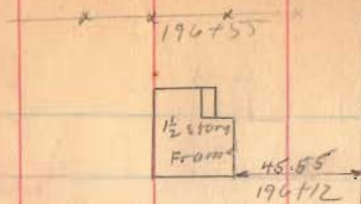

Iva Johnson  
193+54  
S.E. Hoover



N. 1/2 E.  
N. 1/2 E.



Road 39

201+00

Left Only

199+00

155B

INDEXED ON MAP

6-7-24 27

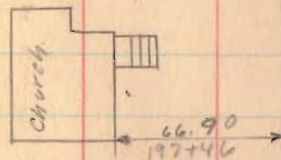

199+07





Road. 39

213+00

206+00

1558

INDEXED ON MAP

6-7-34

28

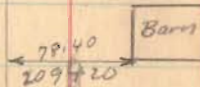
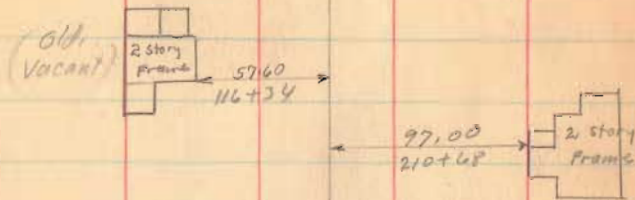

F.T. Reed.  
202+79  
Iva Johnson

Road. 39

226+05.7

222+50

221+60

4538

INDEXED ON MAP

R.R. SMU  
226+05.7  
7°-26' Right

6-7-34 23

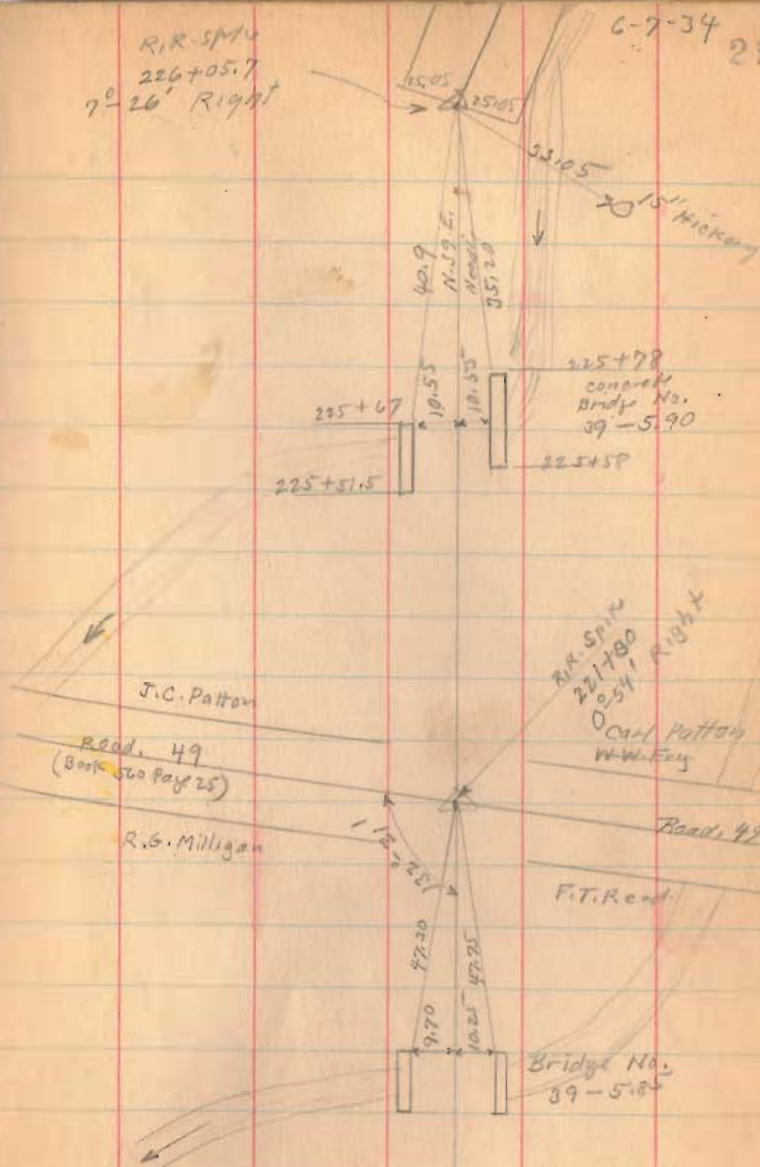



Road 39

238+00

231+00

1558

INDEXED ON MAP

6-7-30

30

R.R. spike  
240+17  
No. Angle

32.9

Bridge 51-0.00

35.7

Road 51  
side Road

Coal Pits

235+86

concrete  
Bridge

235+68

Wire

11.75

234+76

1 1/2 story  
store

1 story  
Fol.

APR 11 1930

230+37

Road 39

250+97.5

90° from Backsite

245+40

Left Only

244+40

Right Only

243+40

Left Only

1558

INDEXED ON MAP

40-24

31

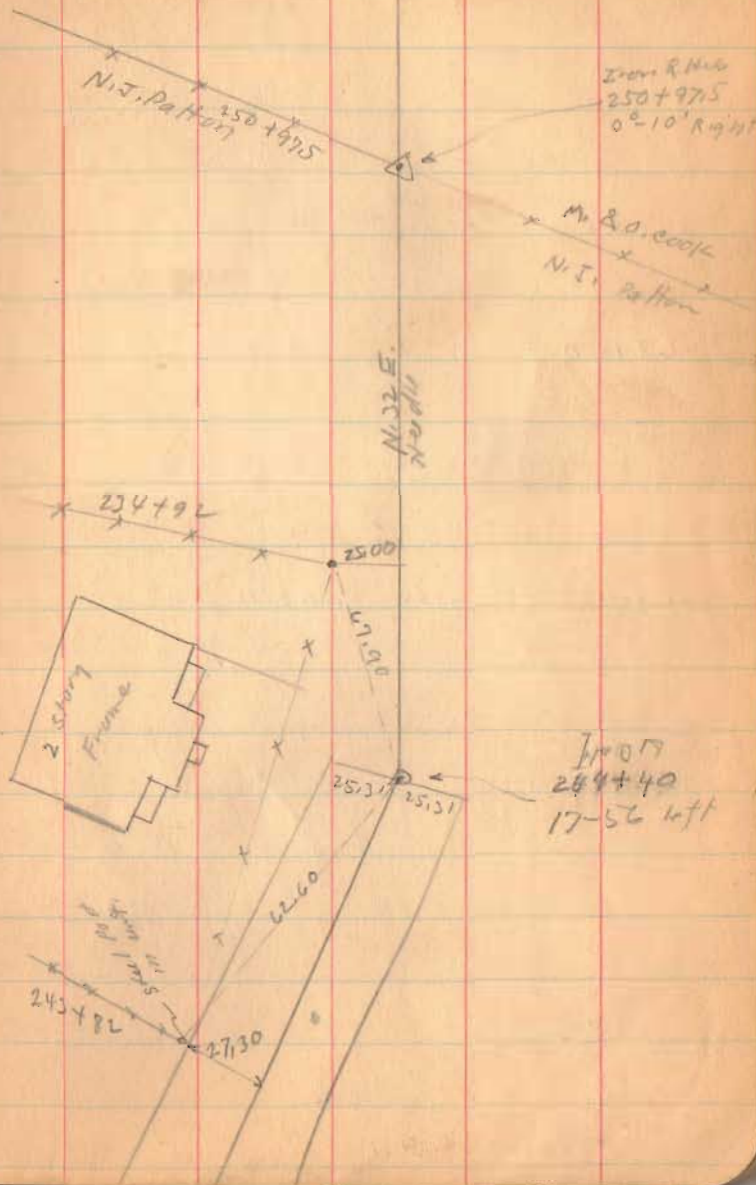



Road 39

268+00

262+16

90° from Bank 200

258+00

253+90

1558

INDEXED ON MAP

April -11-1939  
Windy - cloudy 32  
Wright  
Mills  
Rathfelder  
Richardson  
Henry

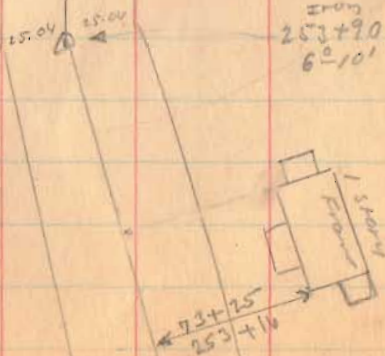
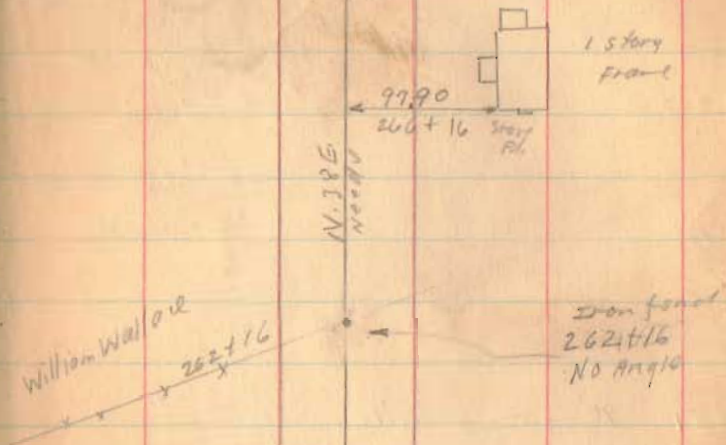





Road 39

284+83  
approx E (back st)  
Maple St

4-11-39

34

x 285+31 x

1/2 story  
Frame

284+60

(see Book 50 page 66)

Iron  
282+95

W. Z. Mains

282+00

1 story  
Frame

61.60

279+33.5

1558

INDEXED ON MAP

Road 39

4-11-31

Main St.

294+75  
Appoint  $\angle$

35

(Block)

Length 29475 Feet  
Length 5.5823 Miles

Appoint  $\angle$  Walnut St  
290+83 (Block)

289+90  
Appoint  
Angle

288+00  
Appoint  
Angle to  
left

1558

INDEXED ON MAR



Road 5

Continued from Book 559 Page 43

69+00

63+00

59+98.8 70' Backside

52+00 Monuments 20' from E

1377

INDEXED ON MAP

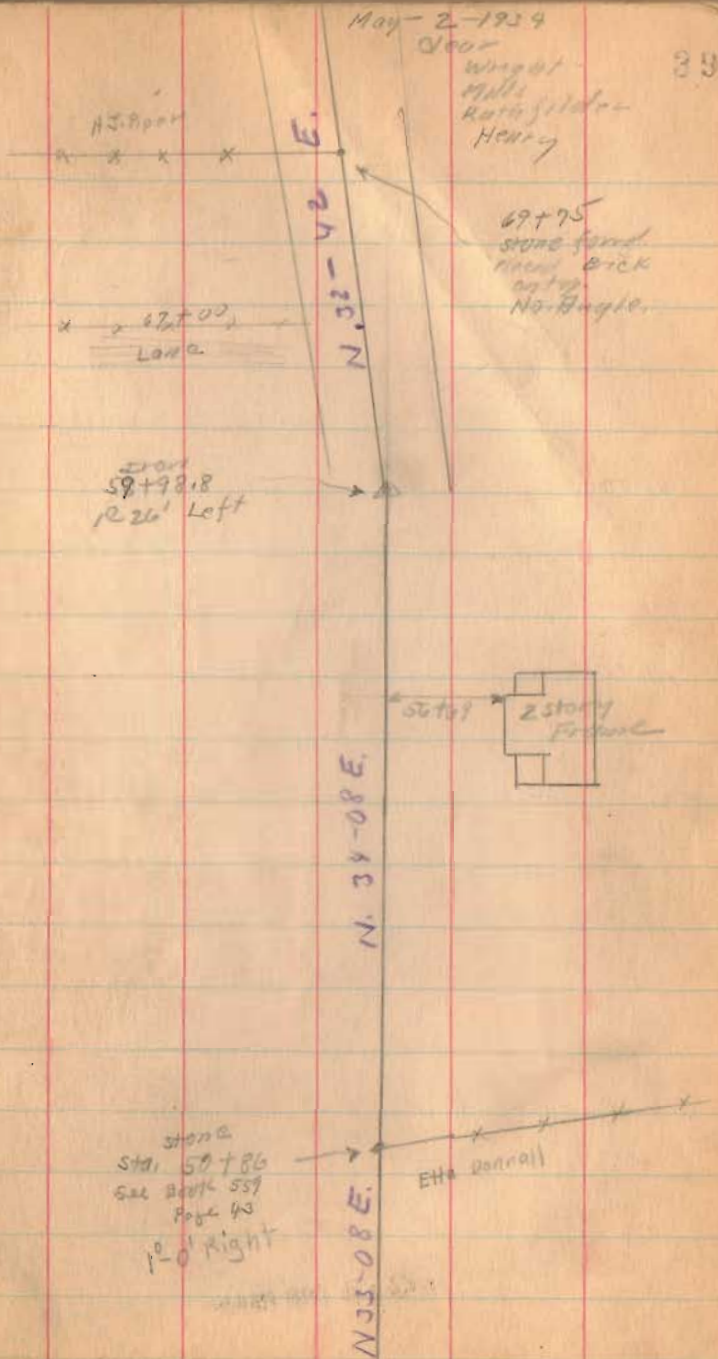

Road, 5

86+00

84+00

90° back up

79+00

71+64

1377

INDEXED ON MAP

5-2-34

40

Iron  
86+00  
10° 39' Left

Iron  
87+00  
1° 08' Left

N 36-57 E

E. B. Collins

73+71

H. J. Piper

E. E. Heminger

77+74

J. L. Allen

Stone lead  
No Angle  
73+71

Sta. 71+64

Iron  
42° 15' Right

Micro  
Frame

23.30

71+55



Road. 5

96+93

89+50

88+00

87+00

1377

INDEXED ON MAP

May-3-1934

Warm

Wright

Mills

Rothfelder

Henry

41

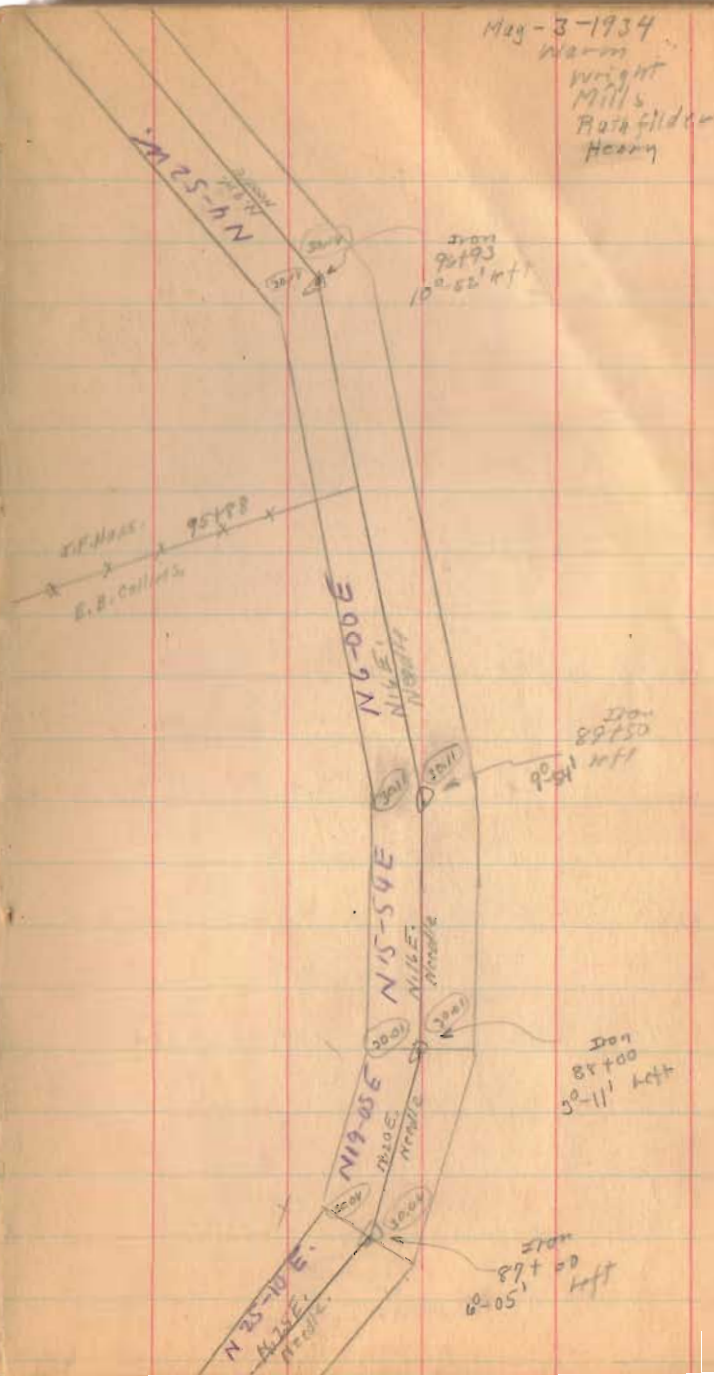

Road 5

111+00

107+47 Right Only

106+24.8 Left Only p.c. Curve Road 8

104+27.6 Right Only p.c. Curve Road 8

102+99.5 Left Only

102+50 Right Only

1377

INDEXED ON MAP

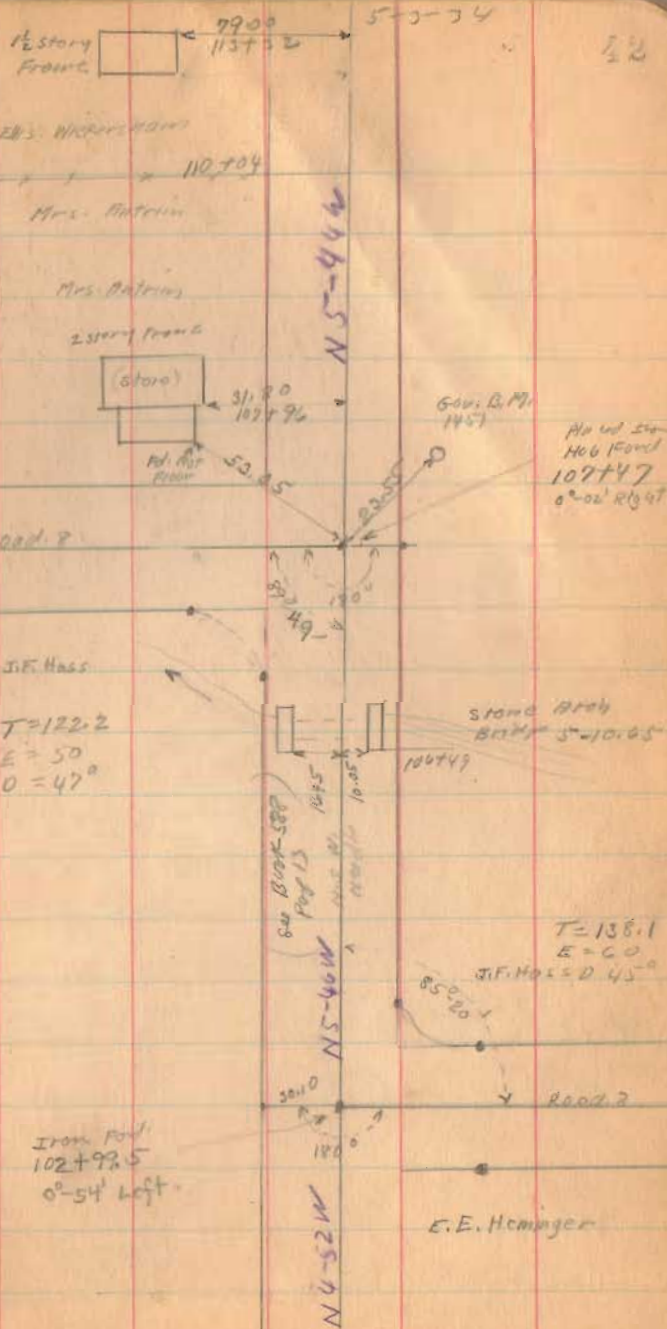



Road 5

125+00

120+00

115+25

90°

Backsite

1377

INDEXED ON MAP

5-3-74

43

Iron  
124+09.5  
No Angle.

(No Fence)

x x 2 x 124+64

1 story  
Frame

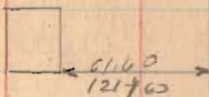

S. Garrison

Mary Wickersham



Stone Arch  
Ang. No  
5-10.90

1/2 story  
Frame

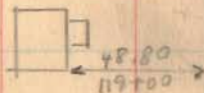

Mary Wickersham

x x 117+49.5  
Ellis Wickersham

Iron  
6.4

126-59

x 117+140 x 2

Land for  
K. Wickersham  
(M. Wickersham)

Stone  
Fence

8.35

115+51 No Fence

Iron  
115+25  
12-15' 4ft

see Book 521 Page 17





Road 5

179+00

174+00

90° Backsite.

172+00

90° Backsite.

167+00

159+00

152+00

Right Only

INDEXED ON MAP

1377

May-9-1954  
cloudy  
Wright 55  
Mills  
Rathfield  
Henry

Hub  
174+00  
2°-12' Right

Iron  
172+00  
3°-0' Right

Iron  
167+80  
No Angle

2 x 166+86

N 0-28 W  
Nails  
Nails

N 2-40 W  
Nails  
Nails

L. Carter  
H. Arbogast

Road 127

L. Americ

208A

Ralph Americ Survey  
May-22-1953  
F.R. Wright  
Grover Wiljos  
0.41 Acre To E  
B-C - 1/2 Irons  
D-E-F-G - Pipes  
B Sta 154+69 C Sta 155+62

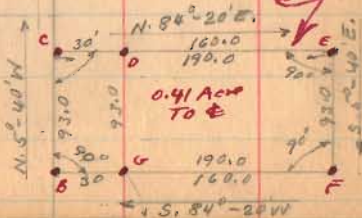

Road 5

192+00

190+00

188+00

186+00

1377

ENTERED ON MAP

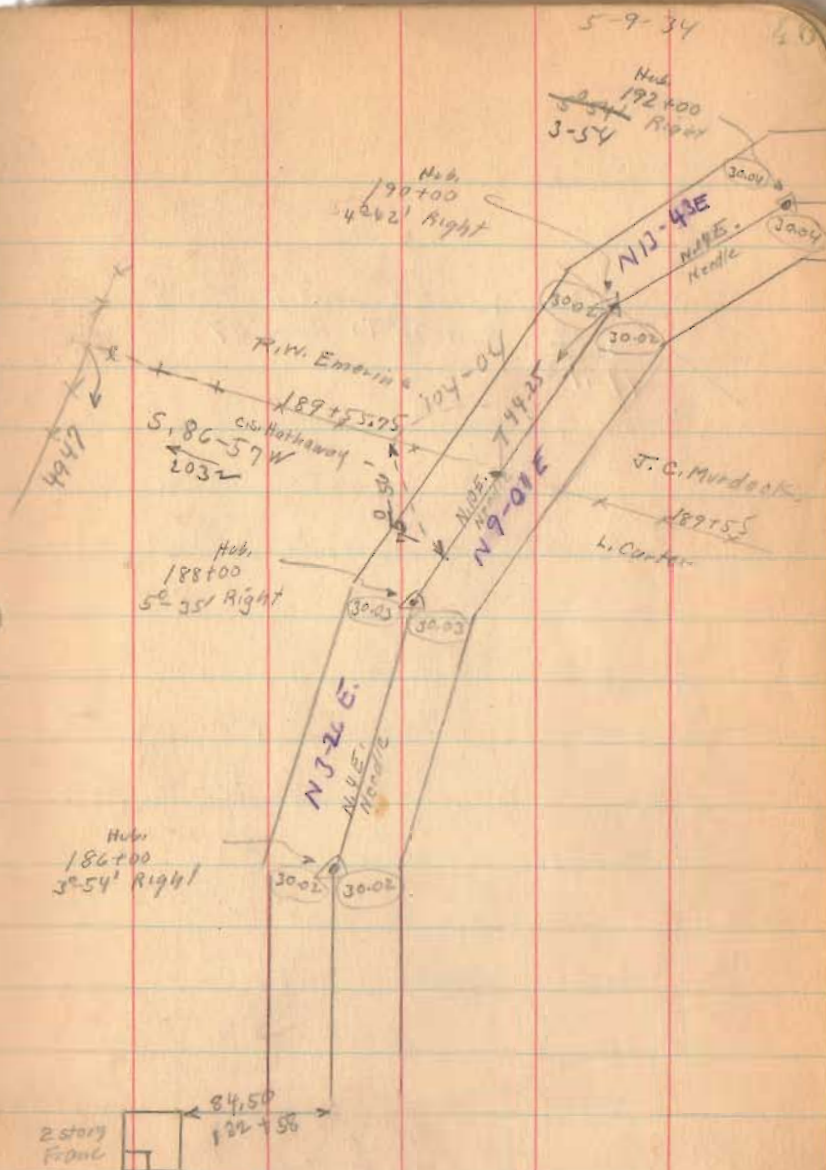



Road 5

7.36 West Liberty To Zanesville  
 3.82 Route 32 To Route 47  
 11.18

200+90 90° Bankside

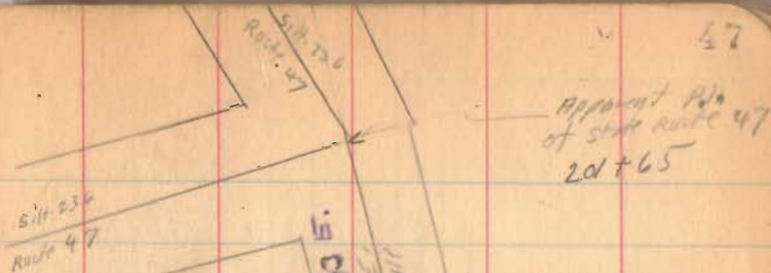
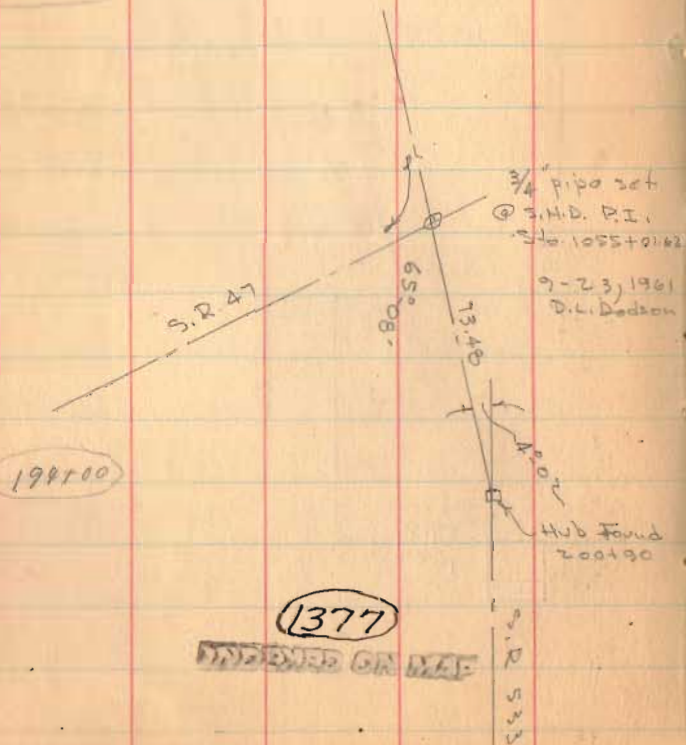

Length 20165 Feet

Length 38190 Miles

3082

g West

Hub  
 174100  
 30+10 Right  
 5-51

N 17-37 E  
 N 19-37 E  
 N 20-51 E  
 Needle

Road 2

1882

50' Free Turnpike Record to Page 481  
80' for short distance (50 Poles out of)  
E. Liberty & West Mansfield Pike

9+00

3+25

2+00

Monuments 25' from

1595

INDEXED ON MAP

May - 9 - 1934.

cloudy  
Wright  
Mills  
Rotafilder  
Henry

50

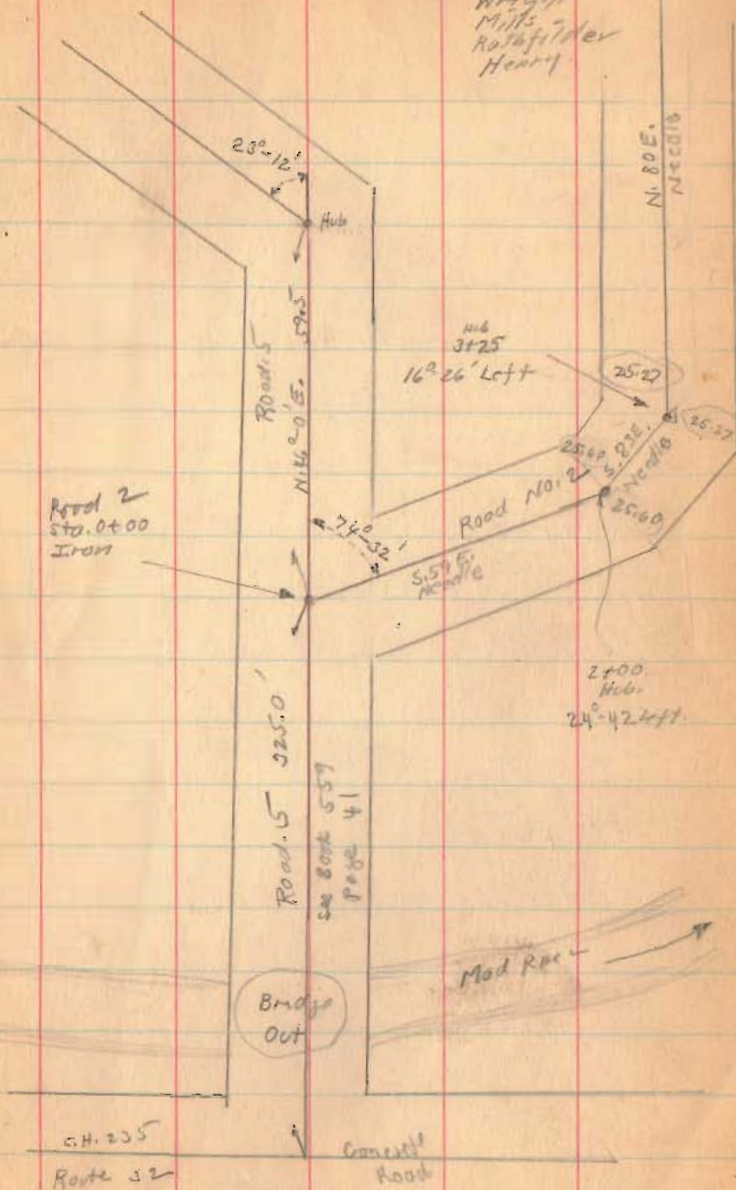



Road 2

23+00

20+00 90° from Brookside.

18+43.5

14+00

1575

INDEXED ON MAP

5-9-39

51

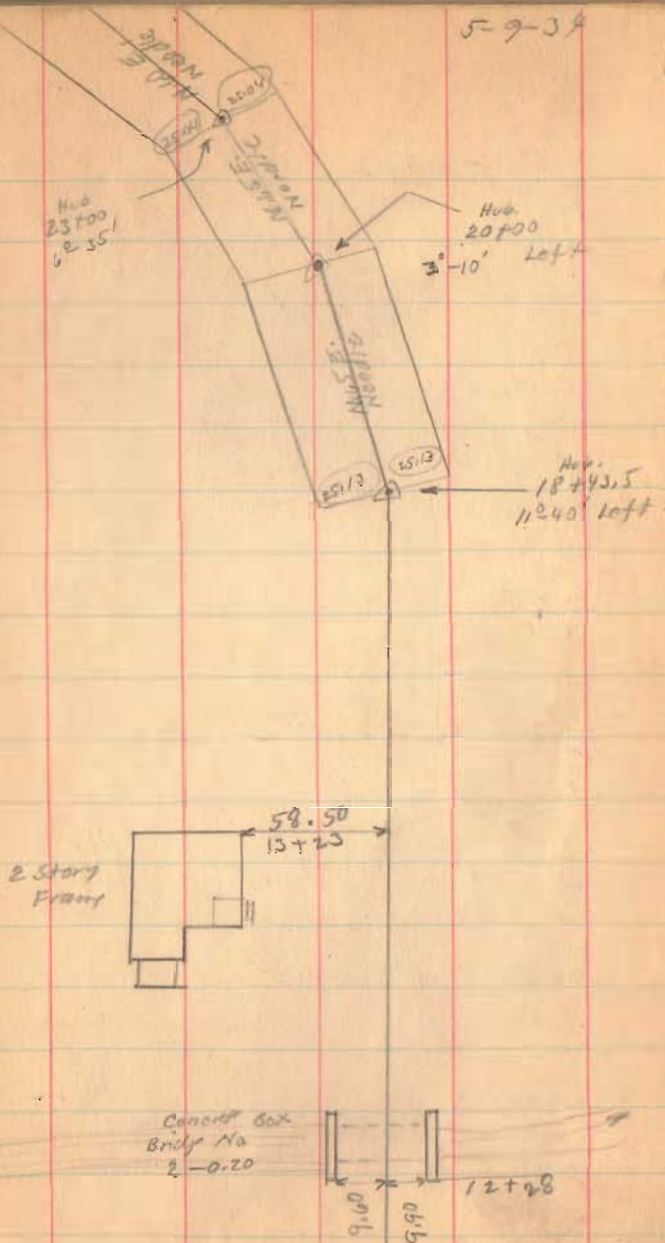

Road. 2

34+25

32+23.5

27+00

90° Backsite

25+00

1575

INDEXED ON MAP

May-10-1934  
Windy - Warm  
Wright  
Mills  
Buttfield  
Henry

H.W.  
34+25  
6° 08' Right

H.W.  
32+23.5  
2° 54' Right

Bridge No. 2-0.60

35.09

25.09

35.01

25.01

17.95

7.05

27+58

25.08

25.08

H.W.  
27+00  
2° 31' Left

H.W.  
25+00  
9° 29' Left

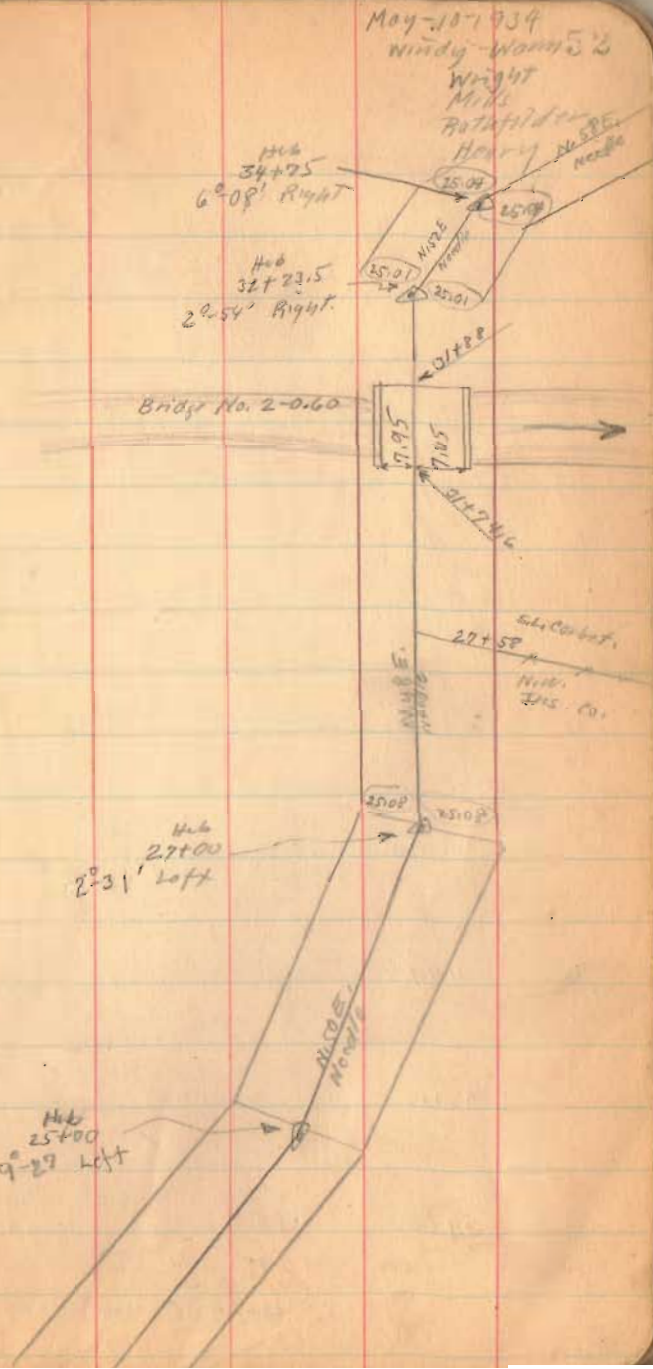



Road 7

54+33 Left Only 90° Backset

54+20 Right Only

47+50

42+15 90° Backset

37+00

1575

INDEXED ON MAP

56.50  
54.33  
2.17

5-10-34

53

Bert Wickham

54+50 (lane)

Wm. Boyd

H.W. 54+03  
6°-12' Right



N. 20° E.  
N. 10° W.

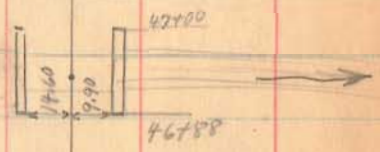

Wm. Boyd  
41+84  
S.L. Corbett

R.R. spike set 1873  
H.W. 42+15  
0°-53' Right

Wm. Boyd  
41+24  
S.L. Corbett

N. 10° E.  
N. 10° W.

H.W. 27+00  
5°-16' Right

25.04  
25.04

Road. 2

77+00

72+00

66+00

60+00

90° from fore site.

56+50

Right Only

1575

INDEXED ON MAP

5-10-34

54

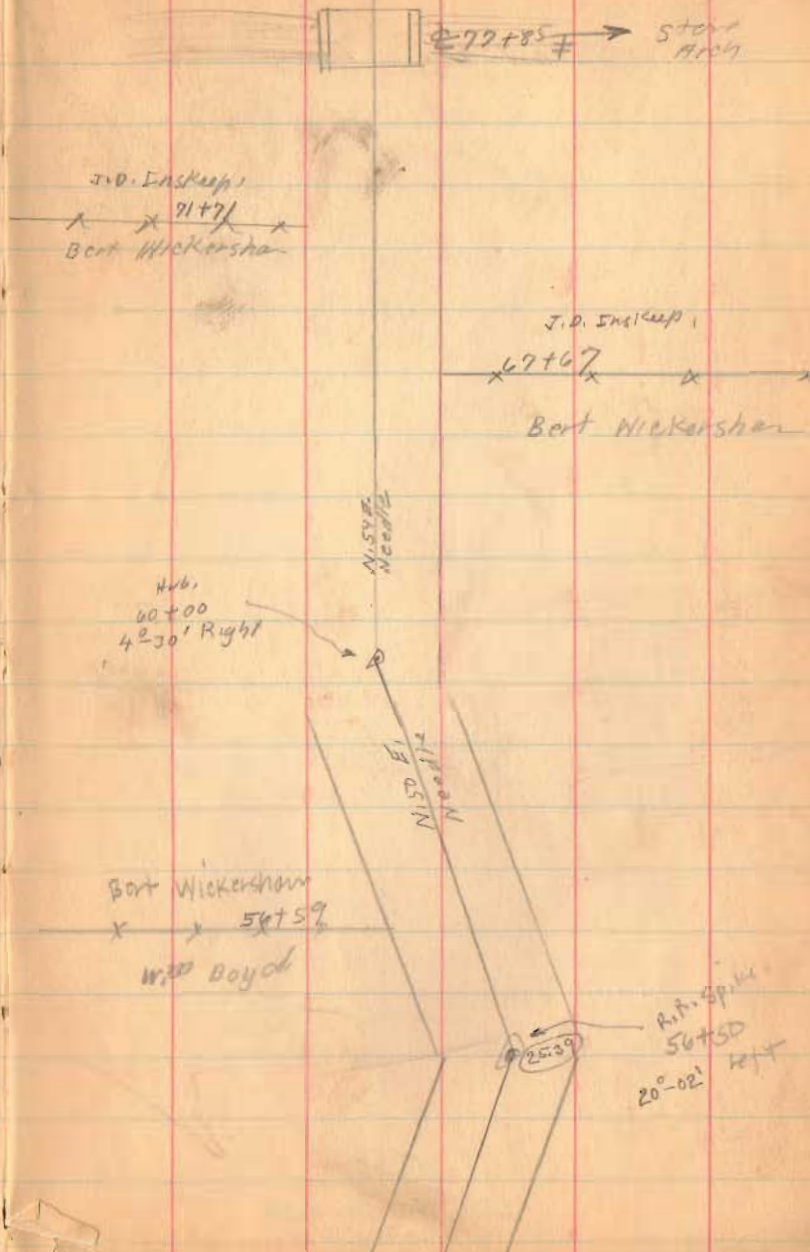



Road 2

103+00

96+00

89+42

82+00

1575

INDEXED ON MAP

May-16-1934  
Clear-Cool  
Wright  
Mills  
Reynolds  
Henry.

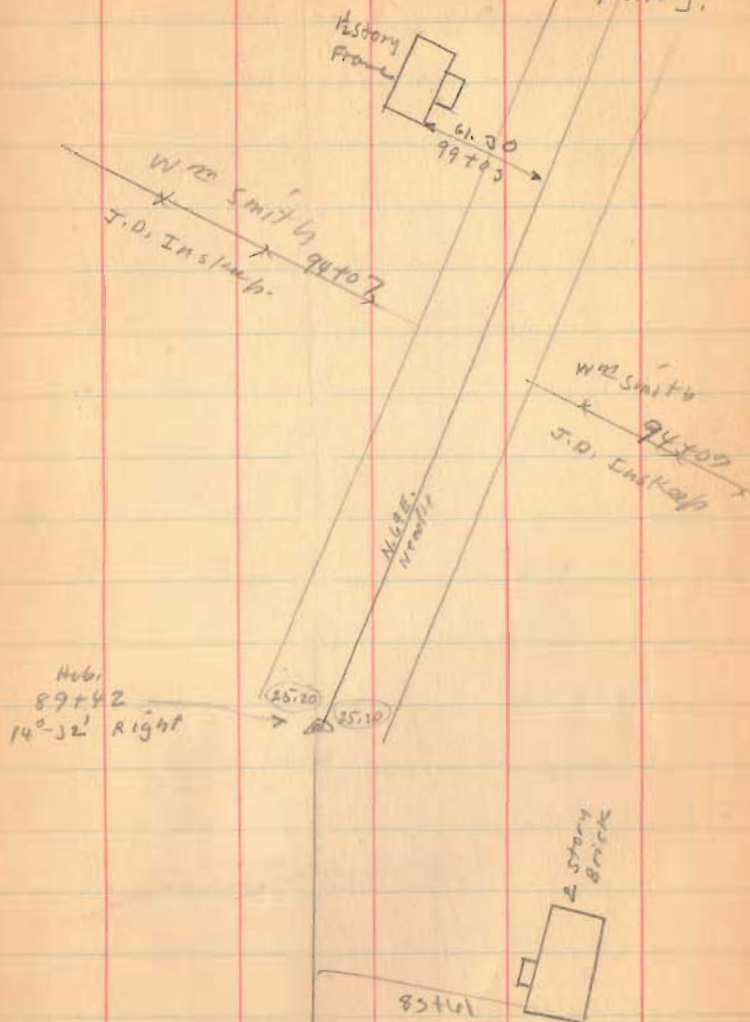

Road 2

120+00

115+50

109+00

1595

INDEXED ON MAP

119700

115+91.5  
Dom Found.  
No Angle.

Frank Gregg.  
107+30  
W<sup>est</sup>. E. Smith

Concrete Hole  
Bndp No.  
2-195

5-10-34 56

Endic

118722

M. O. Cronkleton.

Floyd McKay

2 story  
Frame

8860  
113701

Floyd McKay.

104+07

W<sup>est</sup>. Smith





Road 2

159+27 90° from Backsite

154+00

148+55

142+00

1575

INDEXED ON MAP

5-16-38

58

Hv.  
159+27  
1°04' Right

Iron Found  
148+80  
0°07' Left

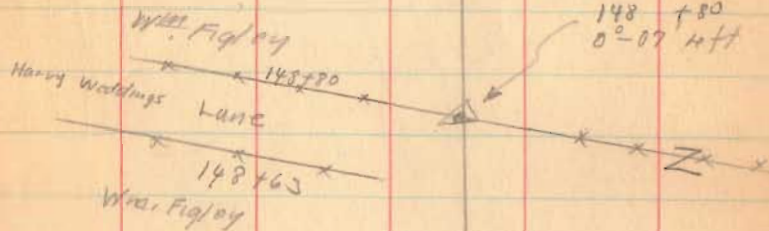



5-16-34

59

Road 2

178+78 Right Only

195+00

170+00 90° from forest

166+50

165+00

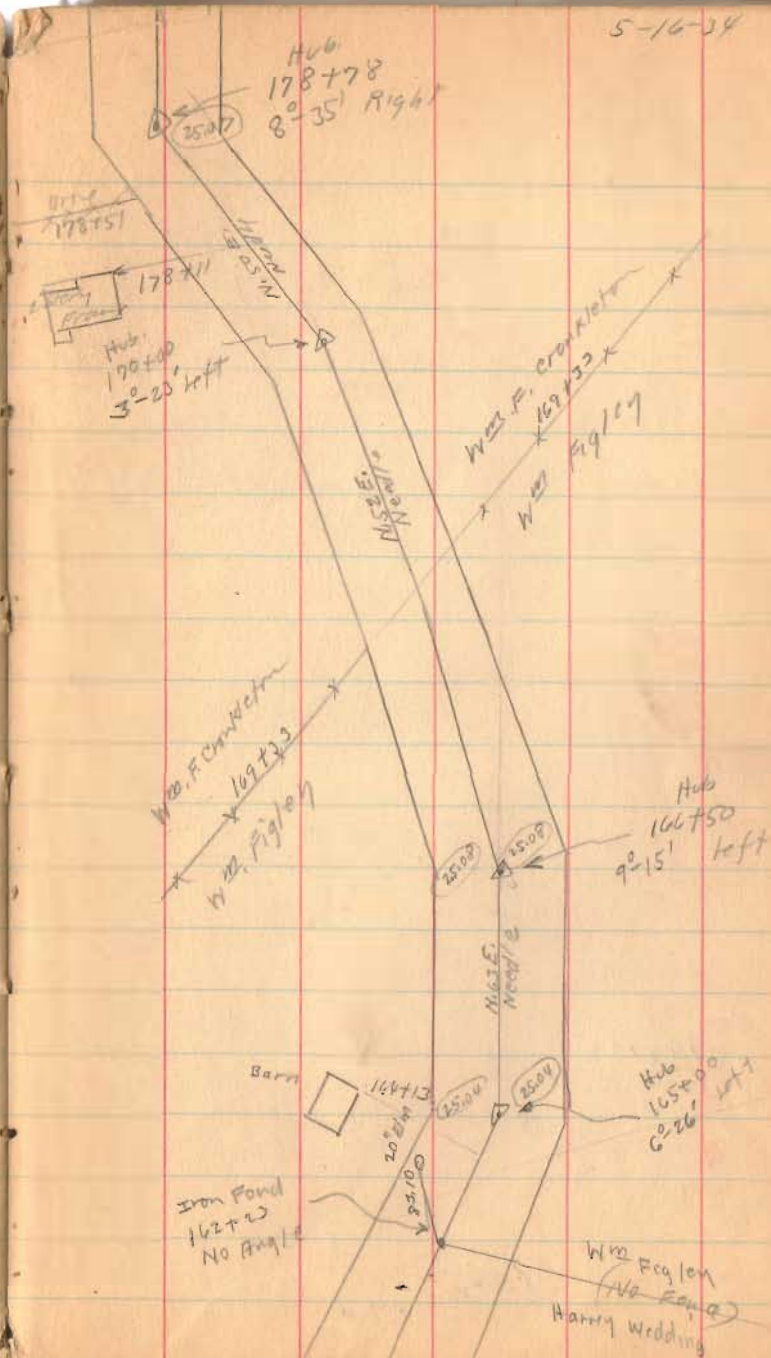
INDEXED ON MAP  
1575

Road 2

195+00

190+00

188+50

184+25

1575  
INDEXED ON MAP

May-23-1934 60

Dear  
Wright  
Mills  
Rogers/Walker  
Harris

Hub  
187+10  
0'-0" Right

E.W. Elliott

E.W. Elliott

Road 129

Road 129

Wm K Crankston

Wm F Crankston

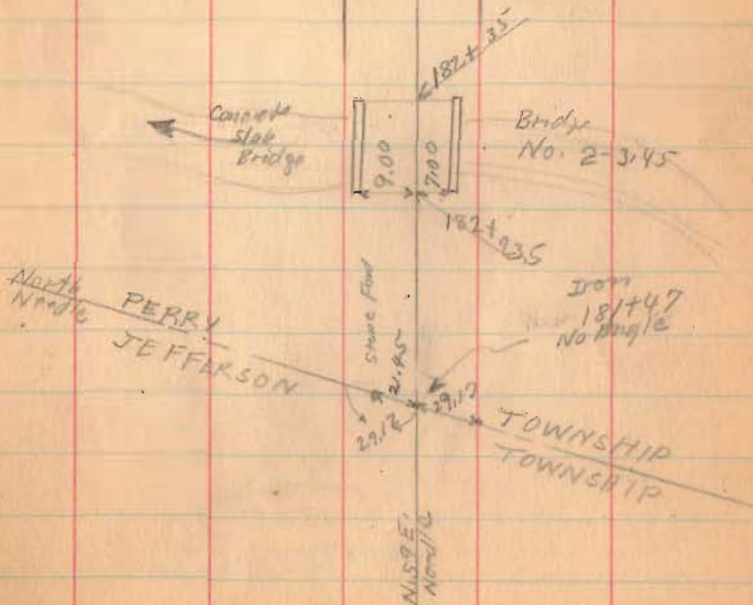



Road 2

225+00

221+00

215+00

213+00

209+00

202+00

1575

INDEXED ON MAP

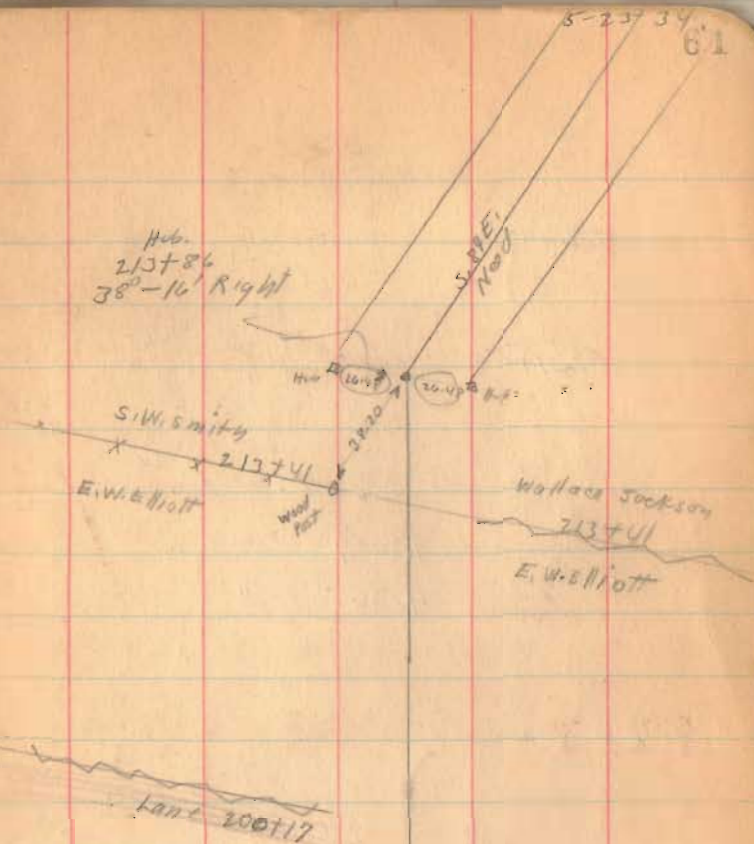

Road 2

234+00 Right only 90° from Beesite

Long Run

231+00 Right Only

Length 23025 Feet,

Length 4.3607 Miles,

4.36 "

229+80

1575

INDEXED ON MAP

NORTH GREENFIELD CEMETERY

Continued on Page 65

65

Bell  
Mary A. 1864-19  
Nancy E. 1859-1885  
George 1838-1917

Iron Found.  
230+25  
No. 1141/2

S. 144 E.  
N 1/4

5-23-34 88

204+00  
Hub

3040' Left

Coat Clapsaddle

x 202+80  
E.W. Elliot

BRICK  
50000

ROAD 12  
(See Book 574  
Page 20)

NOTE: See F.B. 574 Page 20  
FOR LOCATION OF STONE AT  
INTERSECTION OF S.R. No. 292 (4-12)  
AND C.H. No. 2 D. S. GILBERT P.S.  
(9-10-1985)

(Continued on Page 65)

(See Book 574 Page 169)



Road 222  
 19<sup>s</sup> Arthur Trapp

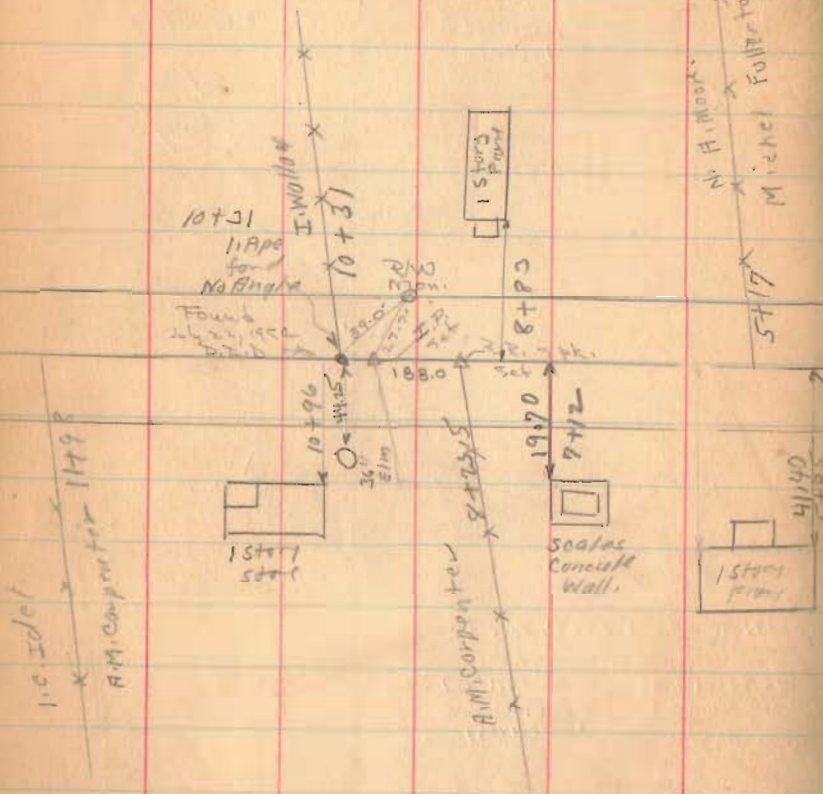

50' Huntsville - Belle Center Pike - 1873  
 Free Turn Pike Record 3 Page 151

1577

INDEXED ON MAP



May - 30-1934  
 Clear - Warm - Dry  
 Wright  
 Mills  
 Ratsfelder  
 Henry

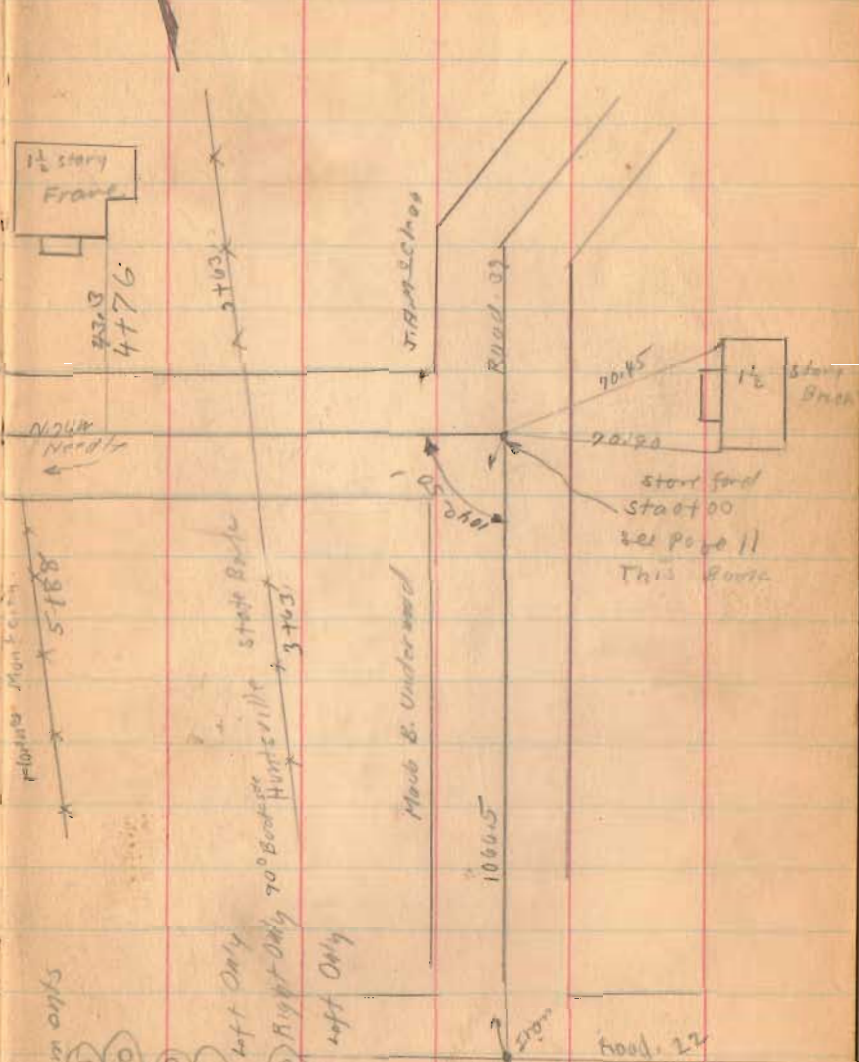

- Museum on top
- (1750)
- (5750)
- (8700)
- (10700)
- (12700) left only
- (16746.5) Right Only 70° Bank for Huntsville
- (17725) left only
- (21750)

Road 22





Road 2  
(Continued from Page 62)

- 258+00
- 254+56.5
- 250+00
- 244+10
- 243+23
- 236+00

1575

INDEXED ON MAP

June - 21 - 1934 65  
Clear - Windy  
Wing Mt  
Mills  
Rothfinder  
Rickerden

Flowing Well OK 29.00  
200718

2 Star Farm  
Concrete Pad  
75-50  
256+21

WIDE NEEDLE

HUB 254+70  
12°-16 Right

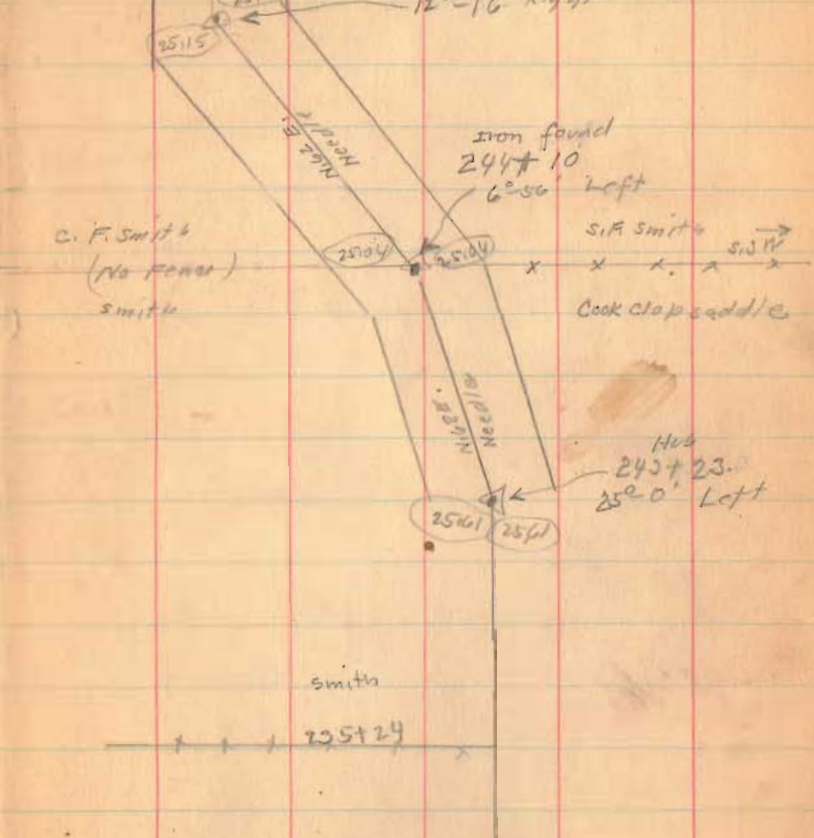

Iron found  
244+10  
6°56 Left

C. F. Smith  
(No Fence)  
Smith

S. F. Smith  
S. F. M  
Cook Clap saddle

HUB  
243+23  
25° 0' Left

smith  
235+24

NORTH GREENFIELD  
CEMETERY

Road 2

264+10

Right Only

263+40

260+81

Long on left

1575

INDEXED ON MAP

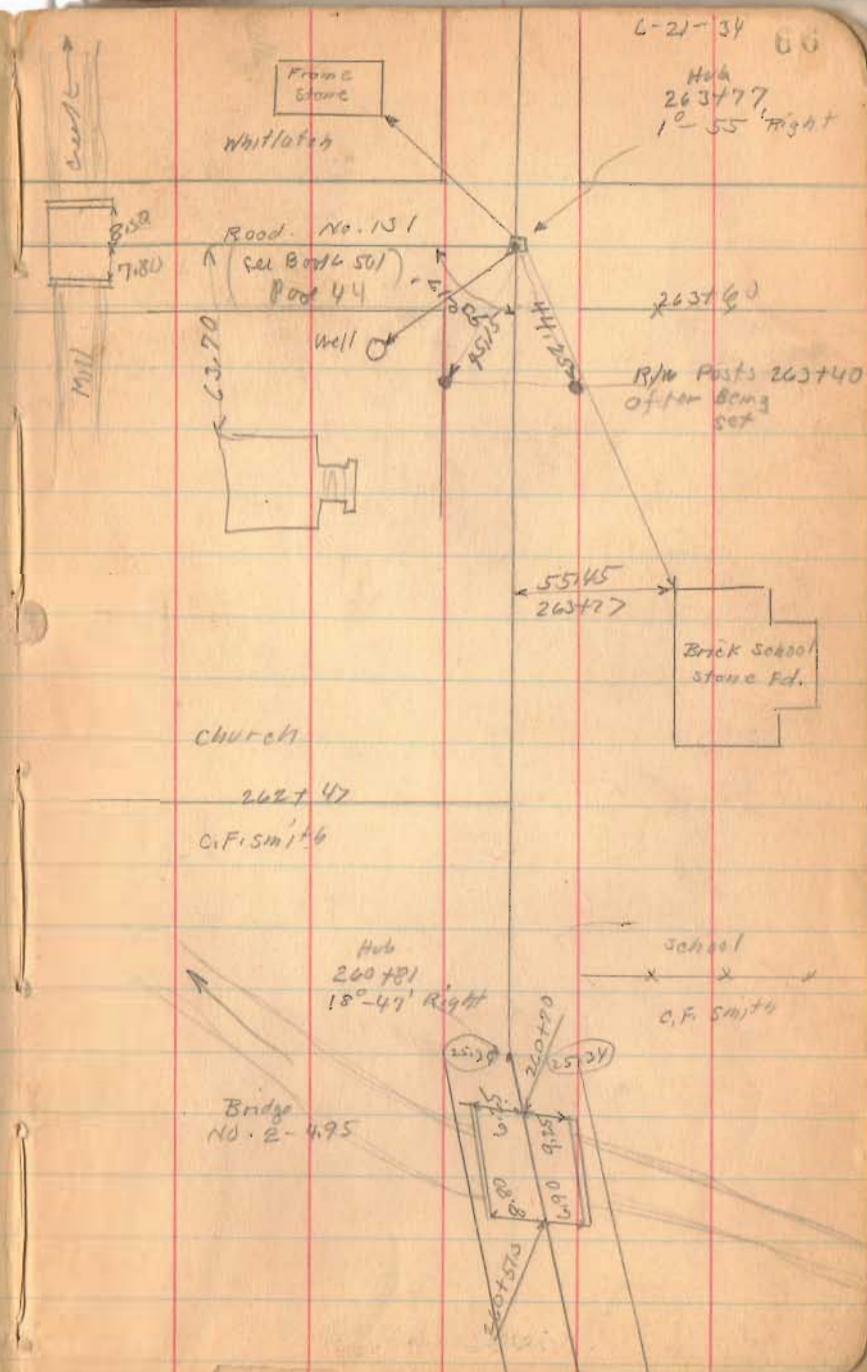



Road No. 2

Willis LeVan

6-21-74

87

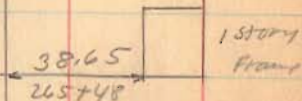
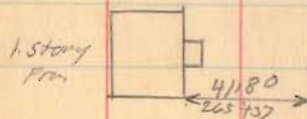
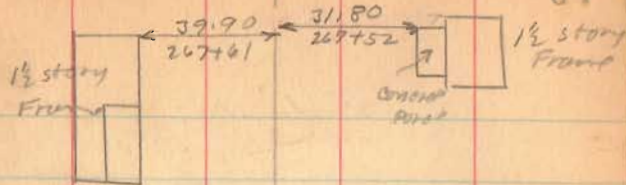

Wm Robson

Lot, 16

x x 265+18

L.A. LeVan

x 265+22

C.E. LeVan

Lot 19 & 18

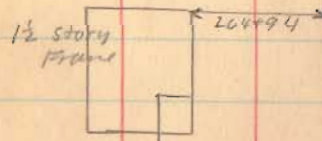

C.E. LeVan

x x 264+57

1595  
INDEXED ON MAP

Road No. 2

276+61

272+34

267+70

1575  
INDEXED ON MAP

6-21-34

68

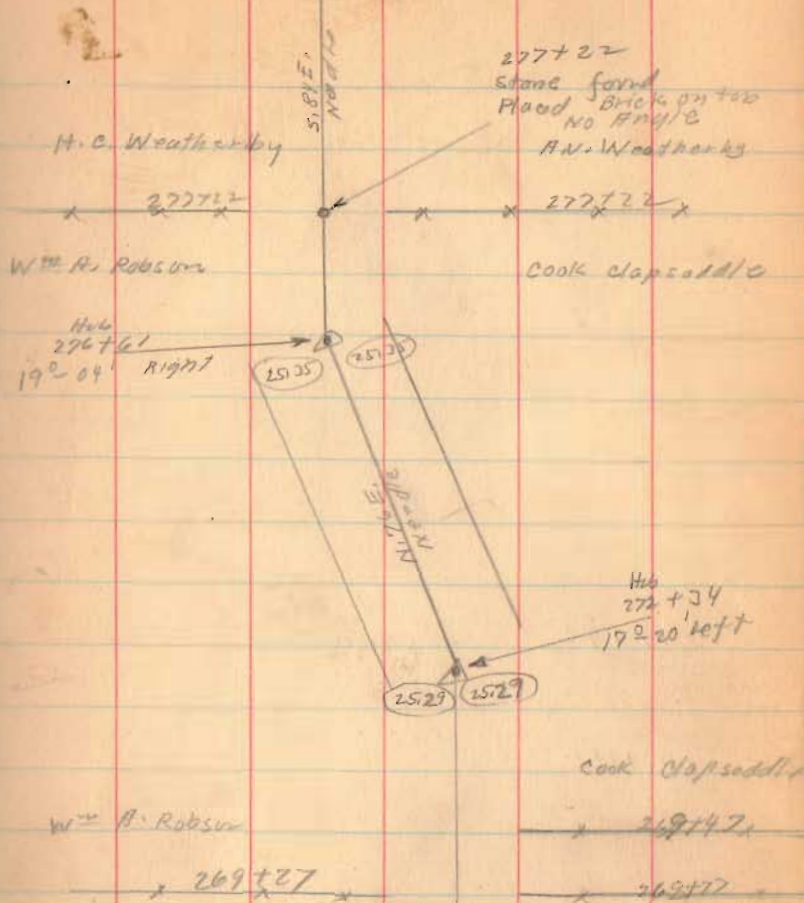



Road No. 2

297+92

290+11

288+00

what left

282+00

what left

1575

INDEXED ON MAP

89

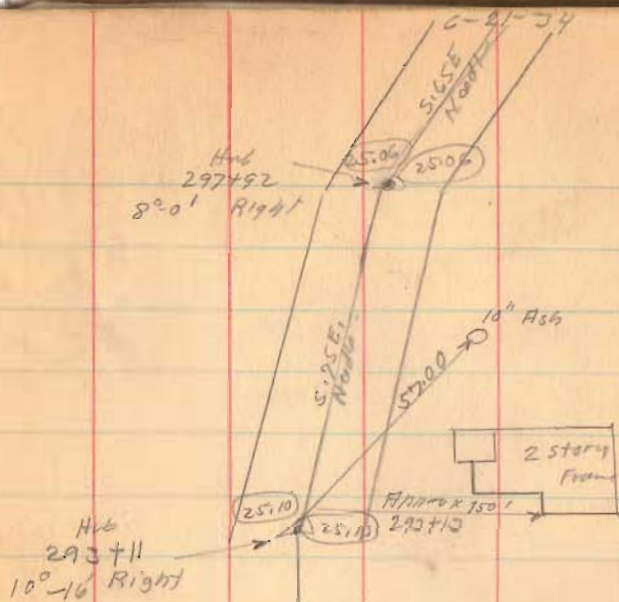

x 289+46 x

hand

x 289+13 x

Road No. 2

312 + 58.6

309 + 00

305 + 27.5

90° Backsite.

299 + 86

INDEXED ON MAP

June - 27 - 1929

Clax  
Wright  
Mills  
Rothwell  
Harris

Hub  
312 + 58.6  
7°-57' Left

25.06

25.06

H.M. Southard

309 + 33

H.C. Weatherly

311 + 81

H.M. Southard

309 + 33

H.C. Weatherly

S. C. E.  
100 ft

Hub Found  
4/18/66

Hub  
305 + 27.5  
0.45' Right  
placed 3/8" B.  
D.L.O.

805  
1795  
1800  
8.2

Bridge  
No. 2 - 6.70

299 + 86  
Found stake  
Plead stakes  
and Iron

4°-28' Right

Found  
4/18/66  
D.L.O.

2502  
2502

H.C. Weatherly

H.C. Weatherly

Sett →



Road No. 2

330+00

328+00

323+35 = 322+35

323+35

318+50

1575

INDEXED ON MAP

C.E. Patton

from Ford  
328+48  
No Angle

6-27-34 11

Road No. 102  
(Lukins Road)

L.M. & C.S. Riley

Kennedy  
328+45  
L.M. & C.S.  
Riley



8516  
325+74

No. 6  
12-24 Right  
323+35  
322+35  
C.M. & C.

2512  
2512

L.M. & C.S. Riley  
X 319+00  
A.M. Southard

L.M. & C.S. Riley

X 318+77 X

A.M. Southard

1 1/2 story  
Frame

40.00  
316+48

Road No. 2

349700

344229

90° from Bakesite

340225

336400

1575

INDEXED ON MAP

6-20-39

13

Line 352792

W.D. Gapsaddle  
34775 Kennedy

Hut  
344229  
0°-45' Right

S. 55 E  
N. 80 E



32.5 feet of 5/16" C.I. Pipe

(See Book C. Page 191)

M. H. Middle

209750

C. E. Patton

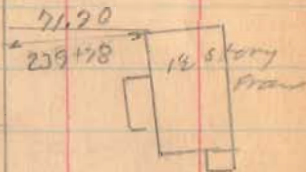

Draw

23877 1/2



51.7'

51.5'

Road No. 2

373+69

90° Forest

367+00

361+27.5

358+00

353+22.5

90° Bank

1575

INDEXED ON MAP

6-27-30

73

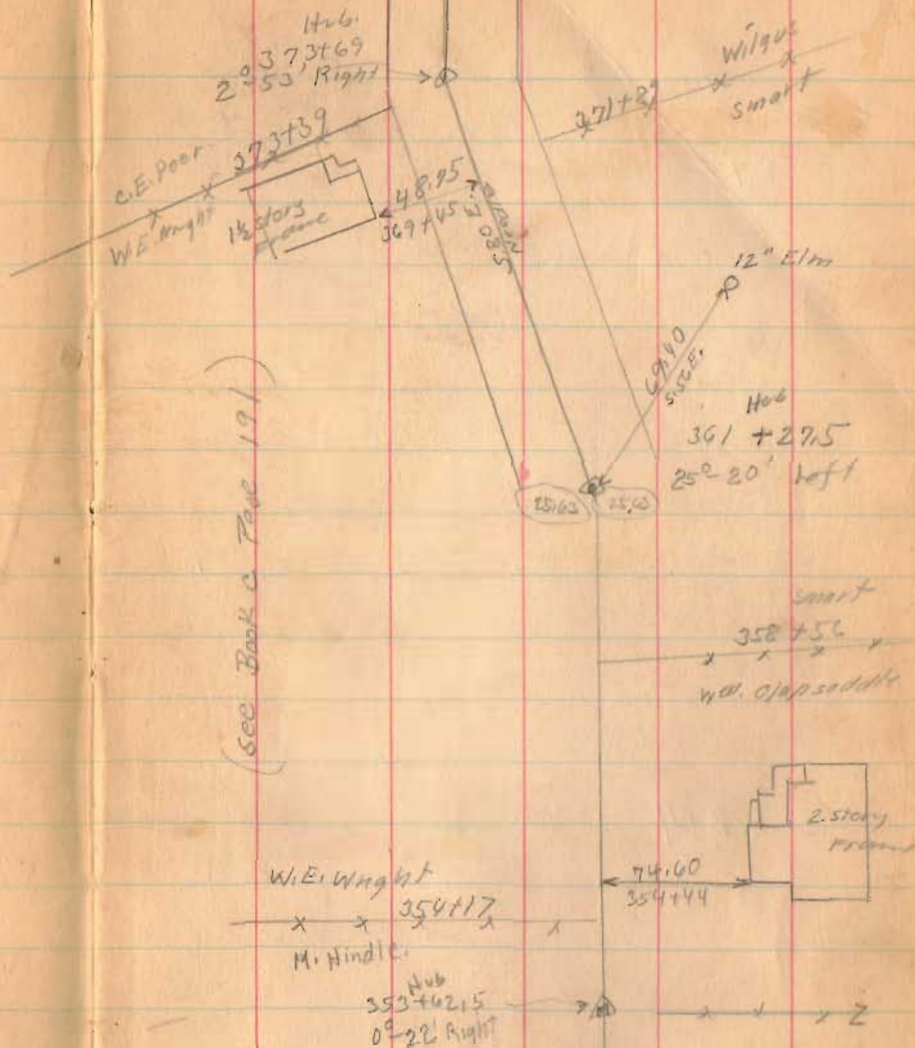

Road No. 2

397+00

390+00

385+50

384+00 40' to E

376+40 40' to E

374+00 40' to E

374+00 25' to E

6-27-34

76

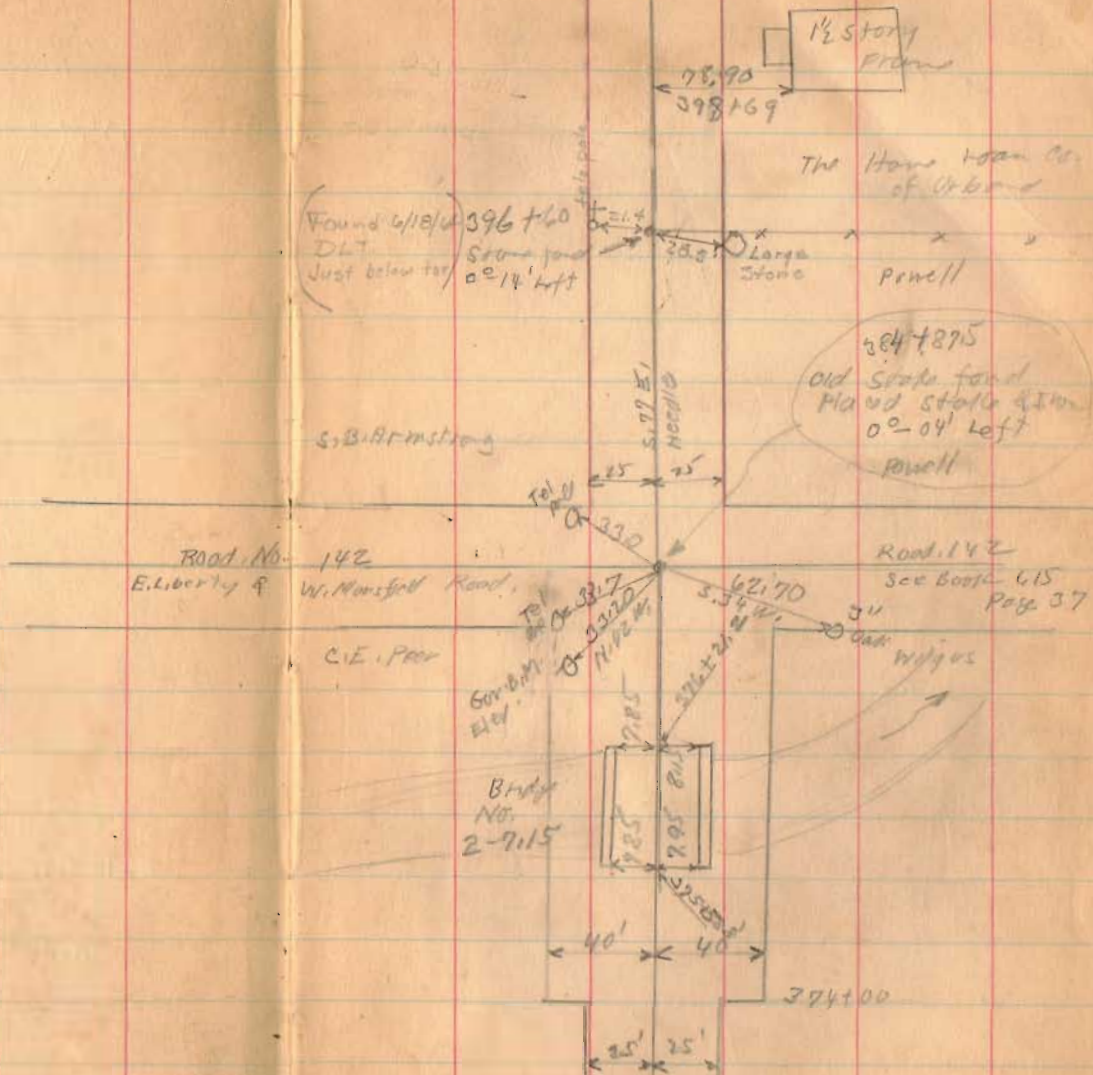

1595

INDEXED ON MAP



Road No. 2

411+00X

406+00

at Hut Right

400+58.5

90° from Backsight

1575

INDEXED ON MAP

June 28-1934

Clear - Hot

75

Wright's

Mills's

Hunter's

A.M.

Concrete  
slab.  
Brdth  
No. 2-7.75



409+30

Johnson

403+13

The Home Loan Co.  
of W. Virginia

401+2

Station  
15"

EDGE

0.50 ft

J.B. Armstrong

Garage



400+58.5 -  
Station found  
0°-08 left

Found  
6/18/34  
D.C.

110.2'

125.6'

70.00'

N 77° E

Road No. 2

416+00

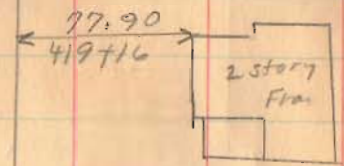

415+04 Ortman x Johnson

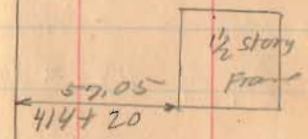



Road No. 2

Length 42210 Feet  
Length 7.9943 Miles  
7.99 Miles

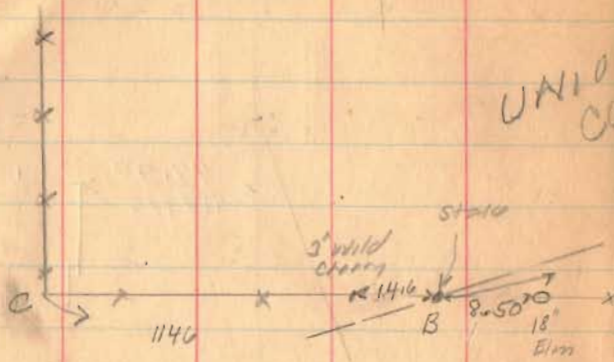

Book D Page 36 shows  $AB = 20$  Poles  
 $B.C = 49$  Poles  
My Measurement  $AC = 1146$  feet

$\frac{20}{69}$  of  $1146 \approx 332.17$  as used

421+40

420+40

1575

INDEXED ON MAP

UNION COUNTY

332.17

N 1/2 E  
Needle

H 422+10 End of Co. line.

6-28-34

77

Sec. 33-30' = 1,199.2  
25 (1,199.2) = 29.98

old square sand stone found about 18' above ground

LOGAN COUNTY

H 421+40  
N 1/2 E  
Needle

H 421+40  
24 2/30 left

H 420+40  
15 1/10 left

(See Book 285 Page 53)

420+17 Z

Gordon survey - Richland Twp.

V.M.S. 9950

0.23 Acre

see Page 18 For Survey  
of Road # 39

A - Placed RR SPIKE

B " " "

C " 3/4" Pipe

D " 3/4" "

E " 3/4" "

Mary H. Kretzer To Gordon 0.23 Acre

Oct. 12, 1950  
Cool Windy  
F.F. Wright  
Grever Wilgus  
Phil. Gordon

79

Sta. 128757  
See Page 18

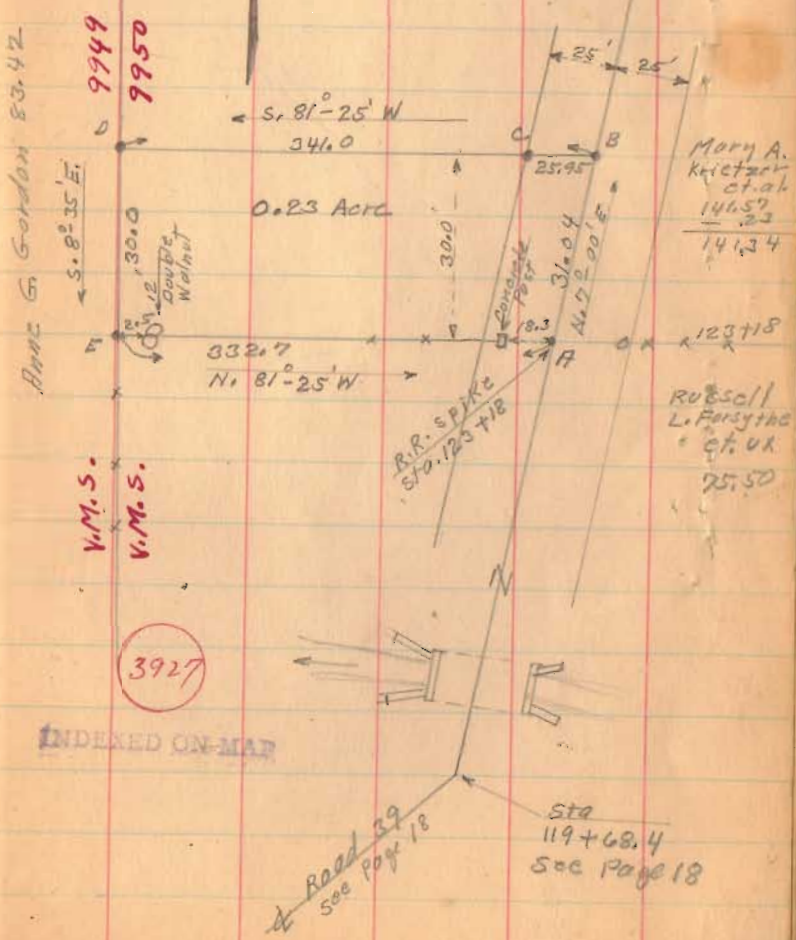

Anne G. Gordon §3.42

9949  
9950

S. 81°-35' E  
30.0  
Doubt  
Walnut

V.M.S.  
V.M.S.

(3927)

INDEXED ON MAP

Road # 39  
See Page 18

Sta  
119+68.4  
See Page 18

Mary A.  
Kretzer  
et al.  
1465.23  
- 1413.4

123718  
RUSSELL  
L. FORTNA  
et al.  
25.50



Addendum to Field Book

No. 579

pgs. 50-77

Co. Rd. No. 2

P. 1. 15

August, 1989

Co. Rd. No. 2

Sta.

0+00

2+00 Found Hub, set  $5/8"$   $\phi$   
re-bar in it.

3+25 Found old R. E. spike &  
brick  $6"$  deep, replaced  
w.  $5/8"$   $\phi$  re-bar.

18+43.5 Fd. Hub, set  $5/8"$   $\phi$  re-bar  
in it.

20+00 Fd. Hub w. brick, set  
 $5/8"$   $\phi$  re-bar in it.

23+00 Fd. Hub w. brick, set  
 $5/8"$   $\phi$  iron in it.

Nichols, Dill  
Karn, Karibo, & T. Henry

22 Aug. 1989

①



Co. Rd. No. 2 cont.

Sta.

25+00 Fd. Hub, set  $5/8"$   $\phi$  re-bar  
in it.

27+00 Fd. Hub, set  $5/8"$   $\phi$  re-bar  
in it.

32+23.5 Fd. Hub, set  $5/8"$   $\phi$  re-bar  
in it.

34+75 Fd. Hub w. brick, set  $5/8"$   $\phi$   
re-bar in it.

37+00 Fd. Hub, set  $5/8"$   $\phi$  re-bar  
in it.

42+15 Fd. Hub, set  $5/8"$   $\phi$  re-bar  
in it.

(2)

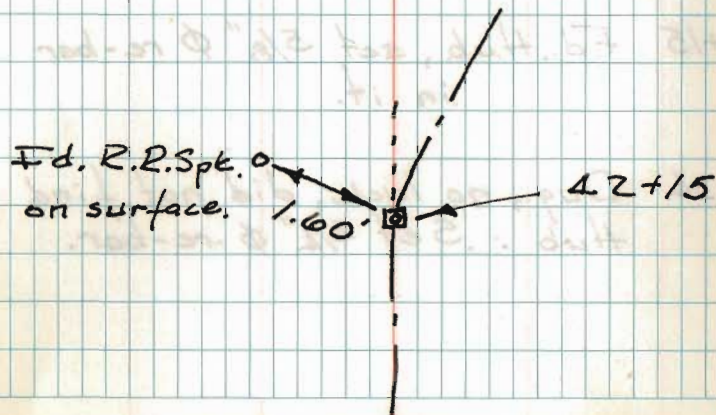

Co. Rd. No. 2 cont.

Sta.

54+33 Fd. Hub, set  $5/8"$   $\phi$  re-bar  
in it.

56+50 F.Bk. 579 pg. 54 calls for  
R. R. spike - red mag. +.

60+00 Fd. Hub, set  $5/8"$   $\phi$  re-bar  
in it.

89+42 Fd. Hub, set  $5/8"$   $\phi$  re-bar  
in it.

124+15 Fd. Hub, set  $5/8"$   $\phi$  re-bar  
in it.

133+34 Dug, no luck, did not find  
Hub. Set  $3/4"$   $\phi$  re-bar.

Co. Rd. No. 2 cont.

(3)



Co. Rd. No. 2 cont.

Sta.

148+80 Fd.  $\frac{1}{2}$ "  $\phi$  iron. 6" deep.

159+27 Fd. Hub, set  $\frac{5}{8}$ "  $\phi$  re-bar  
in it.

165+00 Fd. Hub, set  $\frac{5}{8}$ "  $\phi$  re-bar  
in it.

166+50 Fd. Hub, set  $\frac{5}{8}$ "  $\phi$  re-bar  
in it.

170+00 Fd. Hub, set  $\frac{5}{8}$ "  $\phi$  re-bar  
in it.

178+78 Fd. Hub, set  $\frac{5}{8}$ "  $\phi$  re-bar  
in it.

189+10 Fd. iron. @ Rd. 129

213+86 Fd. Hub, set 1"  $\phi$  iron  
in it.

Co. Rd. No. 2 cont.

(4)

Co. Rd. No. 2 cont.

Sta.

230+25 F.B.K. 579 pg. 62, calls for iron. red mag. +

234+00 Fd.  $5/8"$   $\phi$  iron, witness to grave stone (57.05') checks o.k.

243+23 Fd. Hub, set  $5/8"$   $\phi$  re-bar in it.

244+10 pg. 62, calls for iron. red mag. +.

254+70 Hub, found ca. 1985, an iron was set in it,

260+81 Fd.  $3/4"$   $\phi$ , was set ca. 1985.

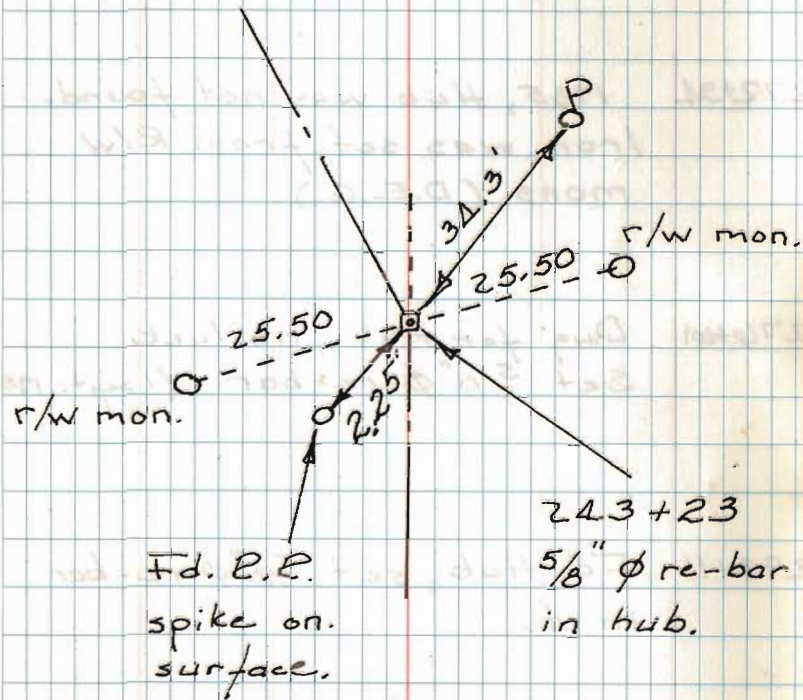



Co. Rd. No. 2 cont.

Sta.

263+77 Hub was found Jan. 25, 1983  
7/8"  $\phi$  iron was set in it. (C.N.)

272+34 1985, Hub was not found.  
Iron was set from R/W  
mons. (D.E.G.)

276+01 Dug for Hub, no luck.  
Set 5/8"  $\phi$  re-bar. (1 Sept., 1989)

293+11 Fd. Hub, set 5/8"  $\phi$  re-bar  
in it.

297+92 Fd. Hub, set 5/8"  $\phi$  re-bar  
in it.

299+86 pg. 70 calls for iron.  
red mag. +

Co. Rd. No. 2 cont.

(6)

Co. Rd. No. 2 cont.

Sta.

305+27.5 Hub was found 4/10/66  
5/8"  $\phi$  Bar placed in it. (D.L.D.)

312+58.6 Fd. Hub, set 5/8"  $\phi$  re-bar  
in it.

323+35 Fd. Hub, set 5/8"  $\phi$  re-bar  
in it.

323+35 Back

322+35 Ahead

328+48 Intersection Rd. 132, found  
5/8"  $\phi$  re-bar on surface.

344+29 Fd. Hub, set 5/8"  $\phi$  re-bar  
in it.

Co. Rd. No. 2 cont.

(7)



Co. Rd. No. 2 cont.

Sta.

353+62.5 Fd. Hub, set  $5/8"$   $\phi$  re-bar  
in it.

361+27.5 Fd.  $5/8"$   $\phi$  re-bar. Searched  
for Hub, did not find any  
traces. Re-bar was set by ?.

373+69 Hub was found 13 Aug. 1975  
(C.N.),  $5/8"$   $\phi$  re-bar was set in it.

384+87.5 R. R. spike found. 13 Aug.,  
1975

396+60 Stone was found 6-18-64  
(D.L.T.)

400+58.5 Stone was found 6-18-64

Co. Rd. No. 2 cont.

Sta.

420+40 Fd. Hub, set  $5/8"$   $\phi$  re-bar in it.

421+40 Fd. Hub w. brick, set  $5/8"$   $\phi$  re-bar in it.

422+10 Fd. Hub at Co. Line, set  $5/8"$   $\phi$  re-bar in it.

Nichols, C. Dill  
C. Karibo, & T. Henry

30 Aug., 1989

(9)

