

Road No. 19  
DeGraff To West Liberty

60' Road. Commissioners Journal 3 Page 61 Aug-1832  
 " " 6 " 71-162 1837  
 " " 7 " 80-139  
 " " 8 " 131

West Liberty - Logansville Pike 1868  
 Width not given

1519  
 INDEXED ON MAP

Dec. 1-1933  
 Clear-Nite Day 10  
 F. F. Wright  
 J. S. Crane  
 A. W. Rathfelder  
 W. B. Dugan  
 O. N. Mills

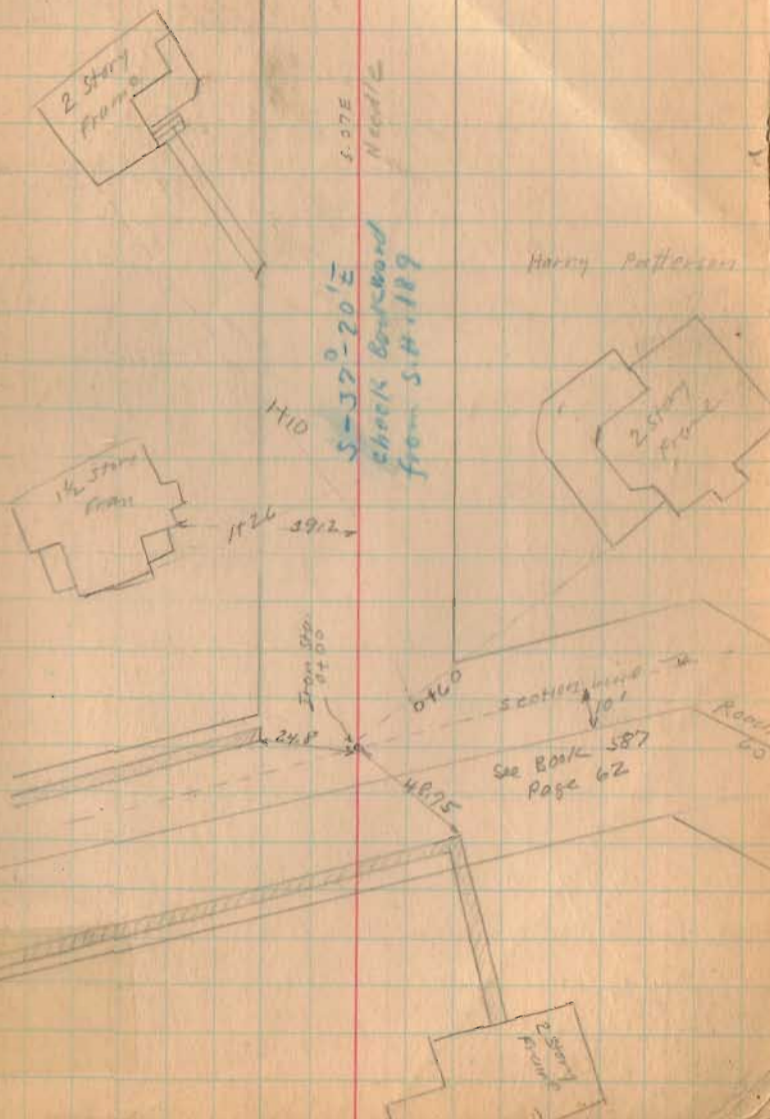

Road 19

1519  
INDEXED ON MAP

5140 Monument

Monuments 30' from E

Both sides unless otherwise noted.

12-1-30 11



5140  
Iron Found.  
No. 11/12

Frank plots

Corporation  
DC Grant  
(Recorders  
Post 92)



Road 14

23+00

15+00

13+96.2

Mon set

1519

INDEXED ON MAP

12+00



12-1-33

12

23+46  
Iron Found  
No Angle  
Sub. B. D  
P. 17

Stone & Iron  
Found

705.6

No Angle

Elizabeth Crowley

15+84.3  
018.78

Frank Platts

519-27 E

5.80 E  
Woods

Minnie D. Reapp

Road 65

SWW  
Wood by

Harry  
Patterson

Iron  
15+84.3  
No Angle

13+96.3  
Iron Placed  
17° 53' Right

30.38

20.38

Road 14

53+00

47+09

42+33.7

37+00

32+20

29+69.72

1519

INDEXED ON MAP

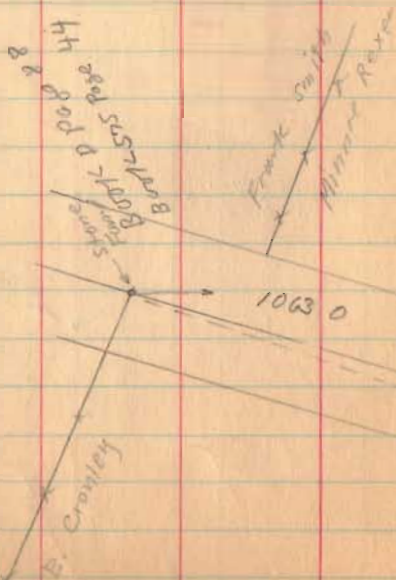

183

12-1-23  
S 25-48 E  
S 25-E  
Road 14

Iron  
47+09  
2°-30 left

Iron  
42+33.7  
22°-06 Right



Frank Smith

27+75

Minnie Rexer

S 45-24 E

S 45-E  
NO. 25

27+75

Chas. Notakine  
27+75  
Minnie Rexer

5' sugar

Iron  
32+20  
25°-51 left



S. 22 1/2 E under

of Road 2 No. 25

section

14-5

30.79

30.79

30+08  
Iron  
No. Right

29+69.72

Road 14

62+24.7

57+02

1519

INDEXED ON MAP

Li. Knick  
28+0  
Chas. Notstine

305-MS  
22-20-05

12-30

1/4

Iron  
62+24.7 left  
11-29

30.20  
47.25  
29.70

Yard Fence  
61+99



S 35-01E

50 1/2 E  
100'



Chas. Notstine  
x x x x x 58+10  
Frank Smith

Iron  
57+02  
9-13 left



Road, 14

81+70

76+00

71+00

66+00

1519  
INDEXED ON MAP

12-1-55

25

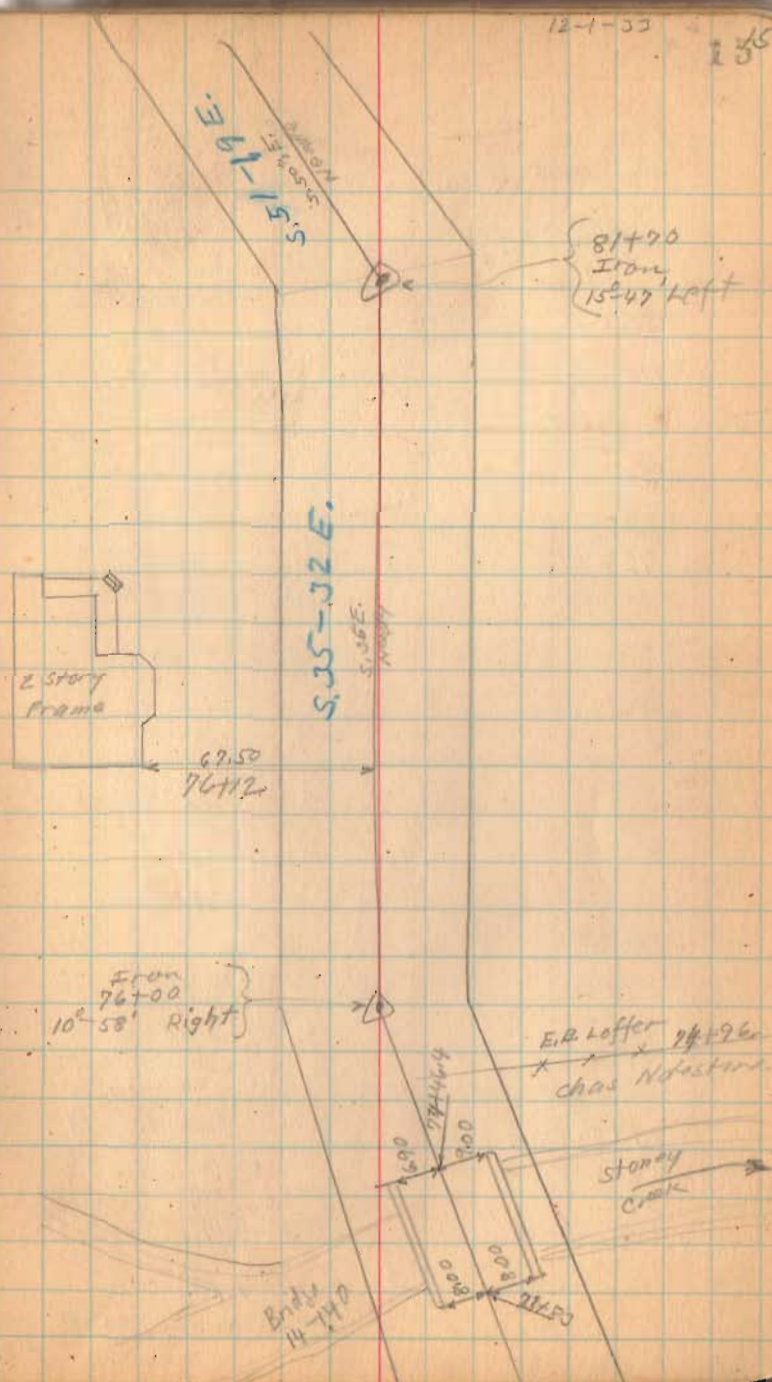

Road 14

107+00

101+35

99+50

92+00

85+50.6

1519

INDEXED ON MAP

Iron  
101+35  
5=45' Right



12-1-33

J. A. Simpson

Saml. Smith



Saml. Smith  
97+21  
Geo. Ocker

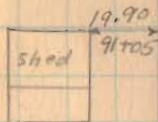
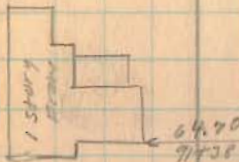

S. 52-59 E.

Sec. 35

Geo. Ocker

U. Hinkley

Sec. 5

S. D. F.  
North

T. 4 R. 12

Saml. Smith

Iron  
85+50.6

1' 40" left

E. B. Koffer

T. 3 R. 13

Road 14

128+00

124+00

118+00

116+00

112+00

110+00

INDEXED MAP

1519

12-1-33 17/1

N.W. Life Ins. Co.  
x 125+29.5 x  
H.D. Stewart

122+18  
Lot  
122+00

Bridge No.  
14-2120

Homer Walker  
& Estor

116+73

Saml. Smith

Stone found  
Plaid Brick  
on top  
116+73  
No Angle

117+20.9

116+98.7

A.D. Stewart

Road 62  
Stutz Pike

Mary M. Terrel

S 84-57E

117+20.9

111+61  
37-43 left

R/W MONUMENT  
STA. 111+61





Road, 14

178+00

172+00

167+00

161+00

155+00

FO. RIGHT ONLY

1519

INDEXED ON MAP

Ralph Atkinson

x x x 169+97

James Tamplin

169+86  
stone  
No. 111/12

Lena Harwick

stone  
road

A. & E. Holly Doss

25-30

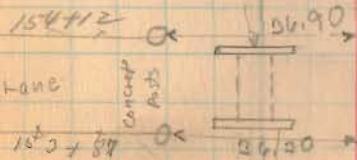
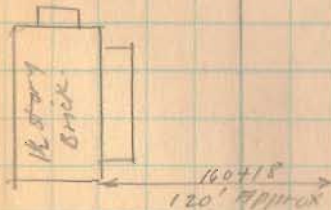

Vertical  
in concrete

Road 14

198+00

192+00

184+50

182+00

1519  
INDEXED ON MAP

22270  
21.12  
24920  
22371  
20.75

Sec 23-4-13

Z (No Fence)

Sec. 2874R13

Sec. 29-4-13

x 193+04 x  
LANE  
x 192+84 x

M. M. Huber  
x x 186+01  
H. & D. Royer

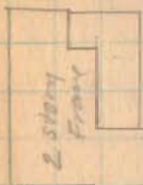

H. & D. Royer

Road 31

Ralph Atkinson

Sec. 22-4-13 20

C. & M. Mohr

196459

H. & D. Royer

Sec. 28-4-13

S. 84 7/8 N. 85-17E

From  
183+24  
6'-05" Right

H. & D. Royer

Road 31

183+24

LENA HORNER

Road 17.

224+00

222+00

216+00

211+00

209+00

204+00

1519  
INDEXED ON MAP

224+76

Lane



2 story  
Frame

150' 4"

224+75

02-09-1999  
223+08.7

585-01 E

584-52 E

58 E  
Handle

Dec. 4 1933  
Foggy  
Wright  
Crote

21  
23

Chas. Crotter

223+24

Road 202

222+85

217+22

Lane

217+04

H.D. Near

209+95

Road 202

M. & M. Huber

2020

Cor. Caprock stand  
in concrete  
for triangulation  
station  
Measure to  
center of  
square

Point Workman

C. & M. Huber

Square

209+95

02-25-1941

99.00

201+14

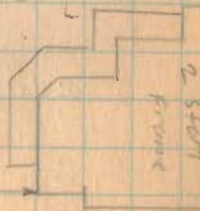

2 story  
Frame

Road 14

250+00

249+00

244+00

237+00

Right Only

236+81.4

Left Only

236+00

Right Only

230+00

INDEXED ON MAP  
1519

12-4-32 22  
22

D.S. Voder

Road No 201.  
249+70



W.L. Plank

245+26

H.R. Weer

63100

5560  
249+47

S.B. Plank

249+20

Stone found

0°-32'

Right

S. 85-06 E.  
S. 85-08 E.

110+95  
242+12



Stone found  
236+81.4  
0°-09' left

Chas. Mohandass

236+83

Chas. Mohandass

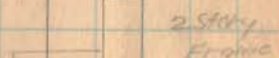

89.9  
226+13

Road 14

269+00

263+00

259+00

1519  
INDEXED ON MAP

Iron  
263+39  
0.25' Right

584-41E

20.5

To Hole

12-4-33

23

23

J.M. Hand

J.I. Vadee

2 Story  
Frame

47.30

262+02

20.45  
261+31

20.85  
260+43

258+57  
Hole

J.I. Vadee

252+41

SIB. plank

1/2 story  
Frame

61.30

251+47

Road 1A

278+00

277+00

270+00

1519  
INDEXED ON MAP

M. Holzman  
x 277+99.6 x  
Dis. Yoder

270+94  
Lane  
270+97

S 85-11 E

S. 84 1/2  
West

12-4-33

24  
2 1/2

Hugh Newell

x 277+58  
O.M. Newell

Stanford  
02-31 left  
277+39.6

162.90  
277+94

2 story  
Frame

Drill

273+26

20'

20.6

267+27

Cometery

S. 84 1/2  
West

261.0

x 269+93 x

Road 14

304+00

296+00

291+00

285+00

1519  
INDEXED ON

12-4-33

25  
25

585-42E

585 1/2 E  
North

Frank Hayes

Road 18

E. Magoon

205+36  
Stone found  
placed stone  
on top.  
0° 30' left

Mary A. Brown

Road 18

Hugh & Newell

63.35  
299+00



E. Magoon

x 296+32 1/2

M. Holyman

283+61

x lane

x 283+41



Road 14

338+00

332+00

331+00

325+00

318+00

309+00

INDEXED ON MAP  
1579

12-4-37

26  
26

Luther Horn

x x x x  
339+45  
H.J. Yoder



$$\begin{array}{r} 39+45 \\ 31+69 \\ \hline 7+76 \end{array}$$

A. J. Yoder

x x x 331+68.7  
L.M. Hayes

Iron Pipe Found  
0° 04' Right  
331+68.7



L.M. Hayes

x x x x  
Front Hayes

318+30s  
Iron Pipe Found  
No Angle

Road 14

365+00

359+00

356+00

350+00

345+00

1519  
INDEXED ON MAP

12-4-33 27  
27

S. 84-47 E.  
S. 24 1/2 E.  
N. 10 1/2 W.

0°-51' Right  
356+49.6  
Found stake  
found stone  
& brick  
with Voder

Road 187

Walter Herz

358+62 Z  
Paul D. Voder

90.75  
357+81  
Walmart  
Store  
No. 1895

184.8  
with not right  
J.H.H. Walker

356+99 Road 187  
(Girard Pike)

Mal H. Brown  
old school  
lot.

354+82 Z

28.9  
340+41



Road 14

409+00

403+00

396+00

390+00

383+16.7

Top Line -

377+00

372+00

INDEXED OF  
1519

Wid. Yoder  
Road 32  
409+00  
L.H. Yoder  
Stone Found  
403+30

409+00. 12-4-33  
Stone Found  
0-10' left  
Lee M. Yoder  
403+30  
Paul D Yoder

387+14

Lane

380+83

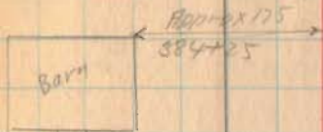

x 383+61

Lane

x 382+38

584-18E

383+16.7

Square Stone  
29 Right

LIBERTY

N. 4° 15' E. 383+16.7

ROAD

UNION

88°-50'

TOWNSHIP

TOWNSHIP



Road 14

428+00

422+00

417+00

411+00

Dec. 5, 1933  
NOT cold  
Wright  
Cran  
Dugan  
Mills  
Rathfelder

279

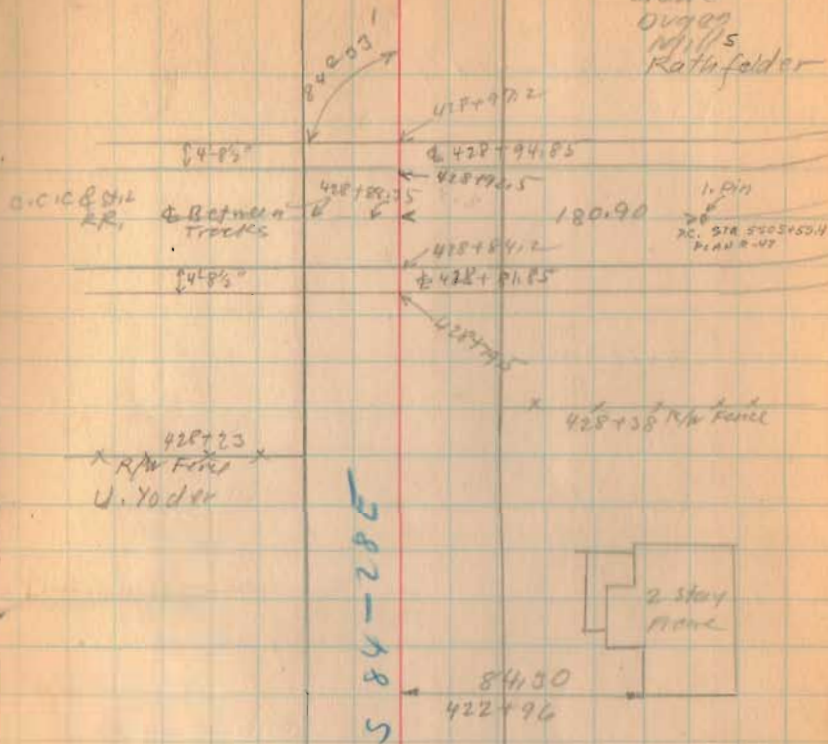



Road 19

449 + 249

449 + 94

1519  
INDEXED ON MAP

31  
31

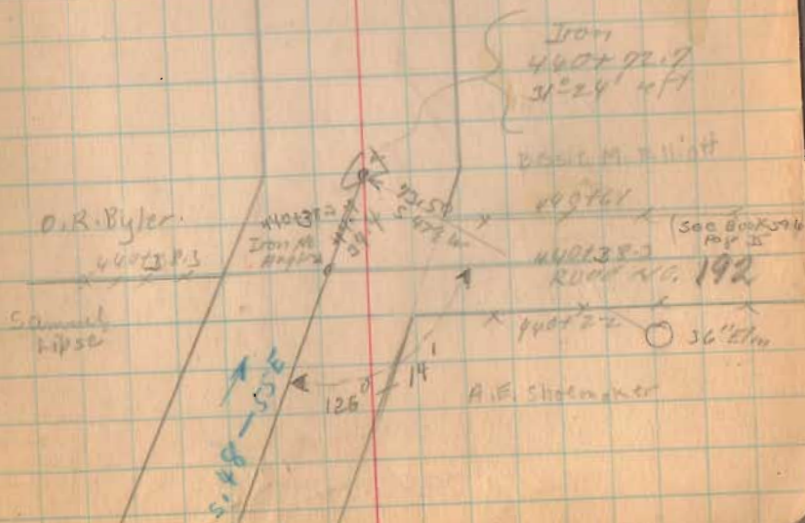
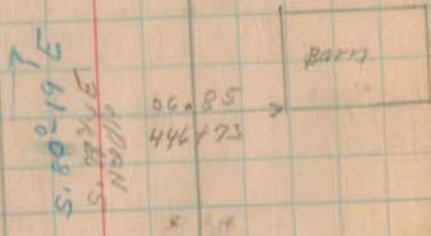
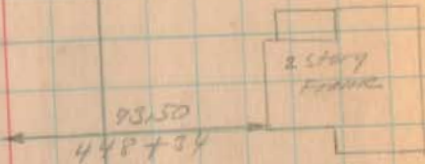
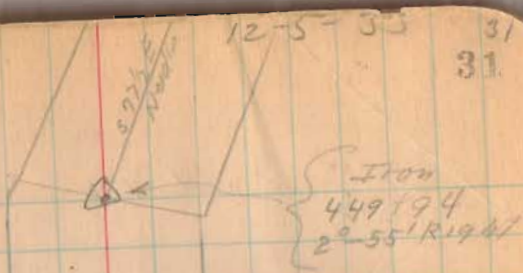



479+00

476+00

471+12.3

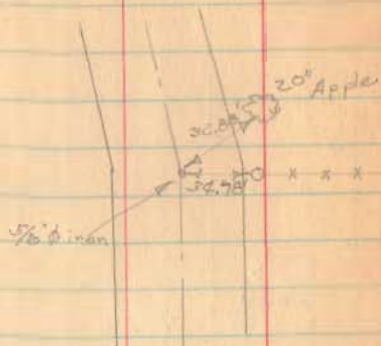

468+00

463+64.5

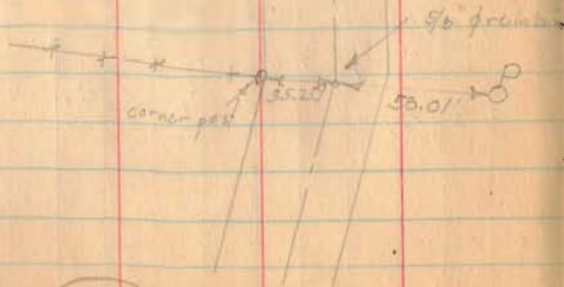

1519

INDEXED ON MAP

12-5-30 383

Ed. 5/8" p. van  
19 July 1968

Iron  
471+12.3  
5'-4 1/2" left

D.B. Vader  
11 3/4" W. Noddy  
Bessie McElliot

S. 28°-06' E  
5.27 E.  
North

A.F. Hafinzer  
Bessie McElliot  
5'-6 1/2" E

Iron  
463+64.5  
3'-4 1/2" left.

Ed. 19 July 1968  
5/8" p. van bar (top part)

S. 24°-19' E









Road No. 1

9+33.5 20' Left only

8+01.5  
4+59.3  
3+42.0

8+01.5 20' left only

4+59.5 20' Right only

INDEXED ON MAP  
0251

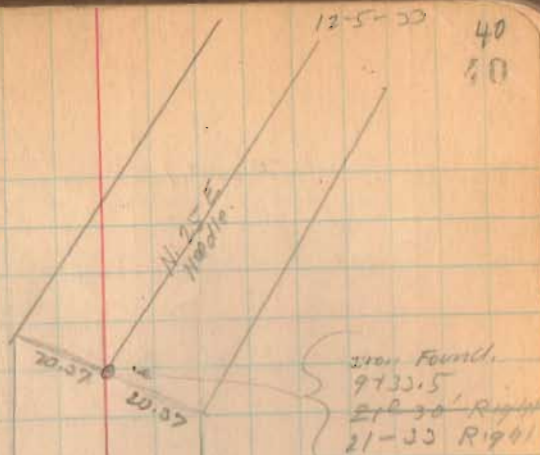

Read 1

30+00 ~~25~~ 30

26+00 X' 30

20+50  $\frac{30'}{75'}$  Right only

20+19.5 30' ~~25~~ left only 20' from Route

20+00 ~~25~~ 30' Right only

12+00 ~~25~~ 30

11+50 20'

1520

INDEXED ON MAP

000-6-1930  
Cochran 41  
Wright 41  
Curt 41

x 22+80  
Lane  
V.M.S. 6516

20+18.5  
stone found  
0'-03 Right

J.M. Hartman

24.92  
Ed. Bennett  
Shed pit  
in woods

James Cottland

B.B. Gants

V.M.S. 4479

30' 30'

15' 30'

Don found  
11+55.6  
42' left  
38'-31' left



51+33.6  
31+00  
20.6

Road 1

51+33.6 30'

49+90

30'

43+00

30'

old Hwy Post,  
on west side  
Nat Ford.  
Placed out 30'

39+00

30'

1570  
INDEXED ON MAP

Iron  
51+33.6  
18"-30" dia  
Found 7/26/72

F.N. Johnson's Elm

Road No 47  
(see Page 79)

James Outland

R.R. Spike  
Found 7/26/72  
Clopsaddle

off being  
marked  
Dec-1972

12-6-33

42  
42

stone  
51+07

Ed. Dickkopf

Road 47

(see Burd-559 Page 11)

0.4 C. Hines  
0.4 Sogor

50+61.6

76.20

0.4 Sogor

50+15

Shed

24.40

48+87

Bar

35.75

48+27.5

38+20.36

RR Spikes Set

7/26/72

Clopsaddle

36+75.36

36+75.36

stone

No Hinge

C.C. Hines

36+95.5

Marked

Road 11

64+50

30'  
25'

63+50 30'

58+55

30'

54+68.19

30'

1520  
INDEXED ON MAP

12-6-33

43  
53

74+00

64+02.6

107.38

64+02.6

58+55

5152.6

Iron  
64+07.6  
14.51' Left

Iron  
58+55  
20°-15' Right  
Found 1/14/00

Iron  
54+68.19  
10°-15' Right

30.70

30.70

11/11/11  
11/11/11



74+78.5  
68+07.2  
10+79.4

Road 1

86+00

30'  
28'

77+00

30'  
28'

70+00

30'  
28'

1520

INDEXED ON MAP

12-6-33

44  
87

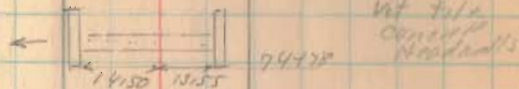
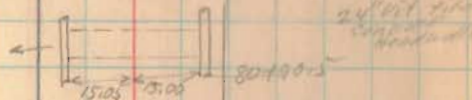
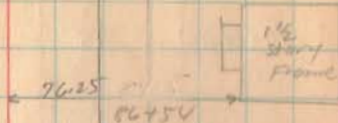



Road 1

108+00

30  
~~25~~

104+00

30  
~~25~~

100+00

30  
~~25~~

94+00

30  
~~25~~

91+00

30  
~~25~~

1520

INDEXED ON MAP

12-2-53

46

48



97+94

LANE

97+55

91+21 Stone found  
 hand stone  
 on top  
 02-08 left  
 (shown wrong  
 here, on other  
 side of bridge  
 Apr. 29, 1942 seen)

Menne S. Yoder

Bridge No 1-480

Ed. Dick North

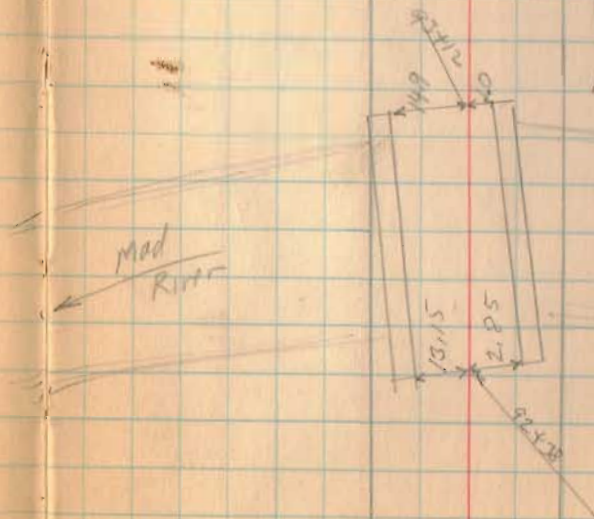

Mod  
RINT

Road 1

12-8-33

46

48

Miino S. Yoder

Length 10919 Feet  
Length 2.068 Miles

L.H. Smith

To West Liberty  
Road 5  
see Book 509  
Page 66

L.H. Smith

Sec. 23

T. 5

R. 13

To  
Bell, Johnson

Road 1

see Book 548  
Page 10

To  
Harris Hill  
Road 5

100° 10' (see Book 497  
Page 65)

109° 19'

Miino S. Yoder

V.M.S. 4493

1520

INDEXED ON MAP

# Road # 40

9-6-58  
 Wilgus  
 Cookwell  
 Phillips  
 Dobie

## Monumenting

## Next.

30' N E 30' S.

Set and checked  
 9-16-58 Wilgus

Station	Count	Direction	Status	Notes
1+00	2	Mont	OK	30' N 30' R, Sampled Phillips
6+00	1	"	"	"
11+00	1	"	"	"
12+02	2	"	"	"
19+00	1	"	"	"
26+00	2	"	"	"
29+50	1	"	"	"
38+00	2	"	"	"
39+50	2	"	"	"
41+00	2	"	"	"
48+00	2	"	"	"
49+00	2	"	"	"
56+00	2	"	"	"
62+00	2	"	"	"
68+00	2	"	"	29.89 Tila
76+00	2	"	"	OK
82+00	2	"	"	"
				09
89+00	1	"	"	07
90+00	2	"	"	OK
93+15	2	"	"	TWP Monument
97+00	2	"	"	OK .09
106+00	2	"	"	OK

Road 40  
Monumenting

9-8-88

108700	30'N	± 30S	30L	30R
109700	2	Nint.	30K	30K <sub>h</sub>
116700	2	"	"	OK
121700	2	"	"	"
122700	2	"	"	"
129700	2	"	"	"
136700	2	"	"	"
142700	2	"	"	"
148750	2	"	"	"
155700	2	"	"	"
162700	2	"	"	"
168700	2	"	"	"
174700	2	"	"	"

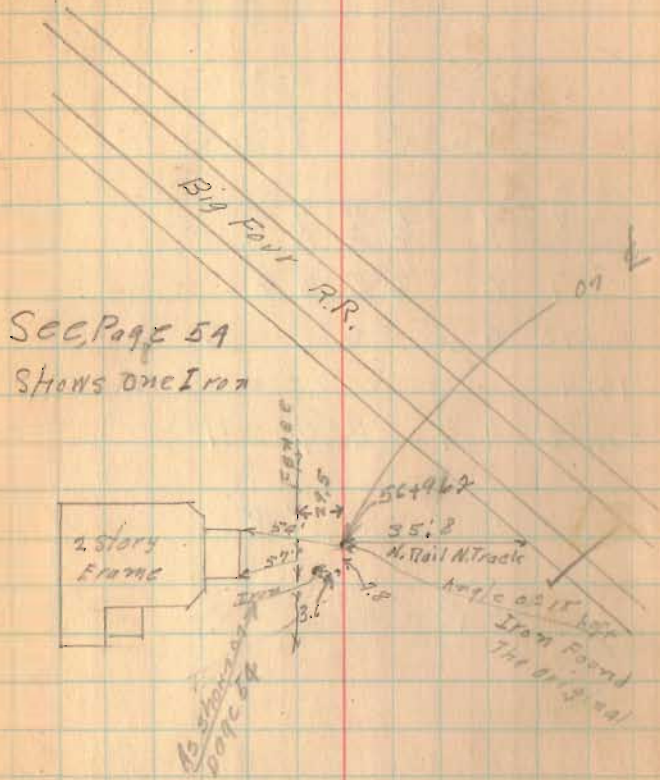

See Page 59  
Shows One Iron

H. Terrell  
stone Found. H. Terrell  
42+43  
Maud Johnson  
P. H. Bair

Road No. 40

Bokescreek Twp.

Road 9 To Ridgeway

50 Bellecenter Whitcomb Extension Pike

1887

Free Turnpike Record & Page 11

Old Pike Notes Book 319

27750

26700

19400

12702

11700

6700

1700

Monuments 25'  
from & Both sides

1524

INDEXED ON MAP

Dec. 23, 1933  
Clear Fine day 57  
W-light 15.2  
Gravel  
Dug  
Kafafilter  
Mills

C.E. Stevenson

M.F. 24

26754

Post

J.H. Brugler

J.H. Brugler

1756.2

C.E. Fish

C.E. Fish

Road 9

J.H. Brugler  
S. It

Garage

N 83° 00' E

N 83° 28' E

N 83° 14' E

43575

29400

Stamp

Dora Howard

J.H. Brugler  
S. It

Nick  
10

Iron Found  
11456.9  
2204' left  
H.L. 25' left 25 R 94'

50000  
Iron found

J.H. Brugler

Road 9 (Book 528)

Russell Hanson & Bob  
Spring's Mine

J.H. Brugler

old well on old  
school lot.

Stamp

Road 40

49+00

48+00

41+00

39+50

33+00

1524

INDEXED ON MAP

12-20-33

Maud Johnson  
W 12' Titus  
12' dim

0° N 7' E

Road No. 114

M. F. Titus  
C. E. Stevenson

N 83°-25' E

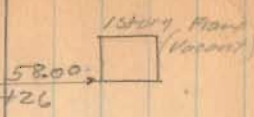

Stone Found,  
Brick on top  
2°-16' Right  
2°-17' Right  
40+10  
Hwy. 25' Right  
90° Foot cut

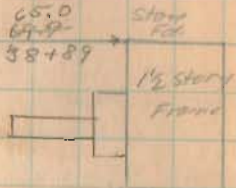

N 83°-08' E

P. A. E. Ball  
29+31  
Dora Howard

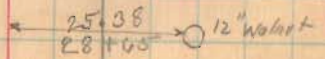
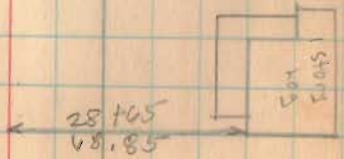

53  
33

Road 40.

see Book 516 Page 20-21  
Note Dates

See Page 48  
Shows Two Lines

Lot on E. Road.



56+100

48+43  
01.57  
518+43  
518+43  
518+43

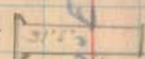

of all right  
48+43  
stone found  
brick on top  
high 25' right  
high 25' left  
and middle

H. Terrell  
Oak? 0°  
48+44  
N. Ch.  
48+44

H. Terrell  
48+43  
P. L. Bair

Maud Johnson

524

INDEXED ON MAP

N 83° 26' E

Road 40

12-23-33

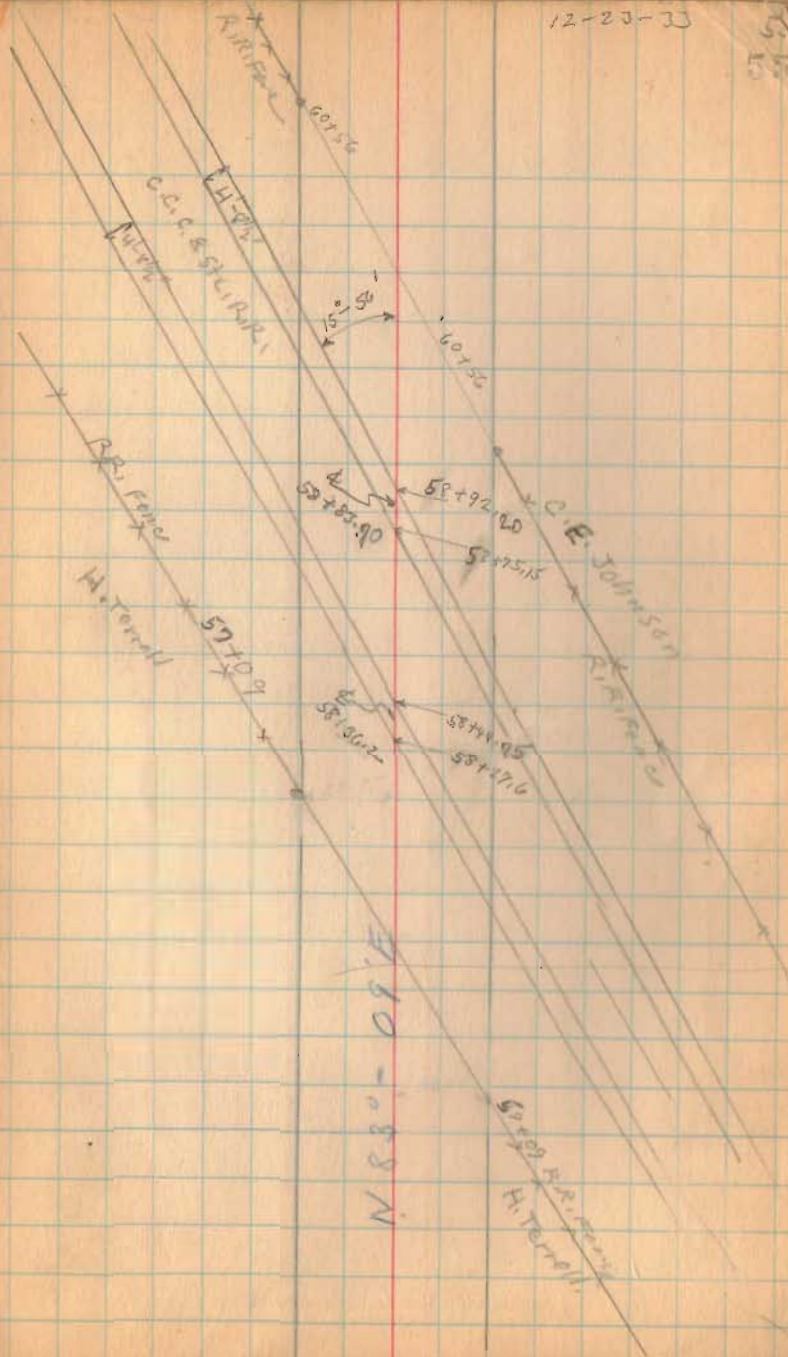

1524

INDEXED ON MAP



Road 40

84+00

82+00

76+00

68+50

62+00

1524  
INDEXED ON MAP

J.H. Cottrell  
W.F. Compton

78+25.5



N 83°-09 E

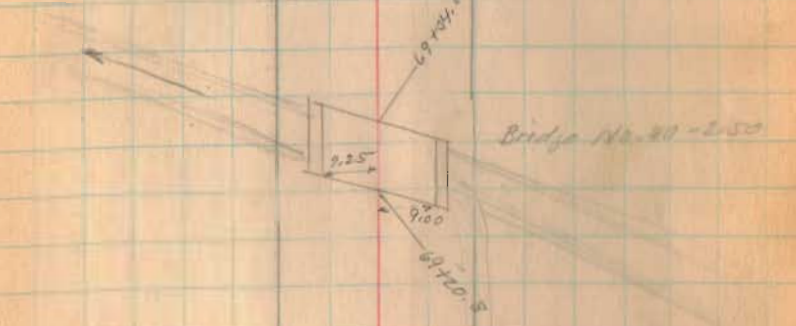

Evelene Williams  
N.H. Motor Life Ins. Co.  
66+40  
C.E. Johnson

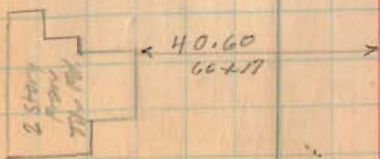

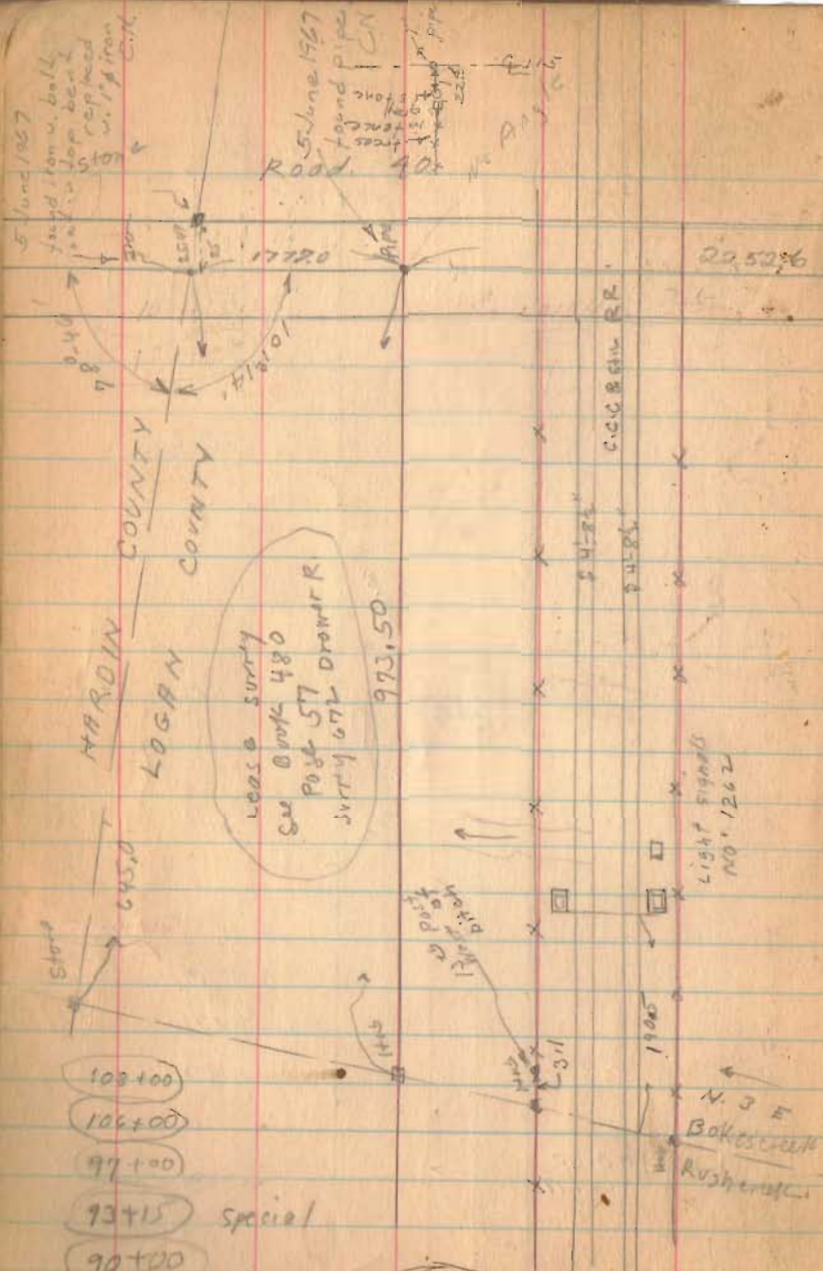

5 June 1967  
 found iron v. ball  
 for bent  
 replaced  
 with iron  
 C.M.

5 June 1967  
 found pipe  
 C.M.

- 103+100
- 106+100
- 97+100
- 93+15 Special
- 90+100

1524

INDEXED ON MAP

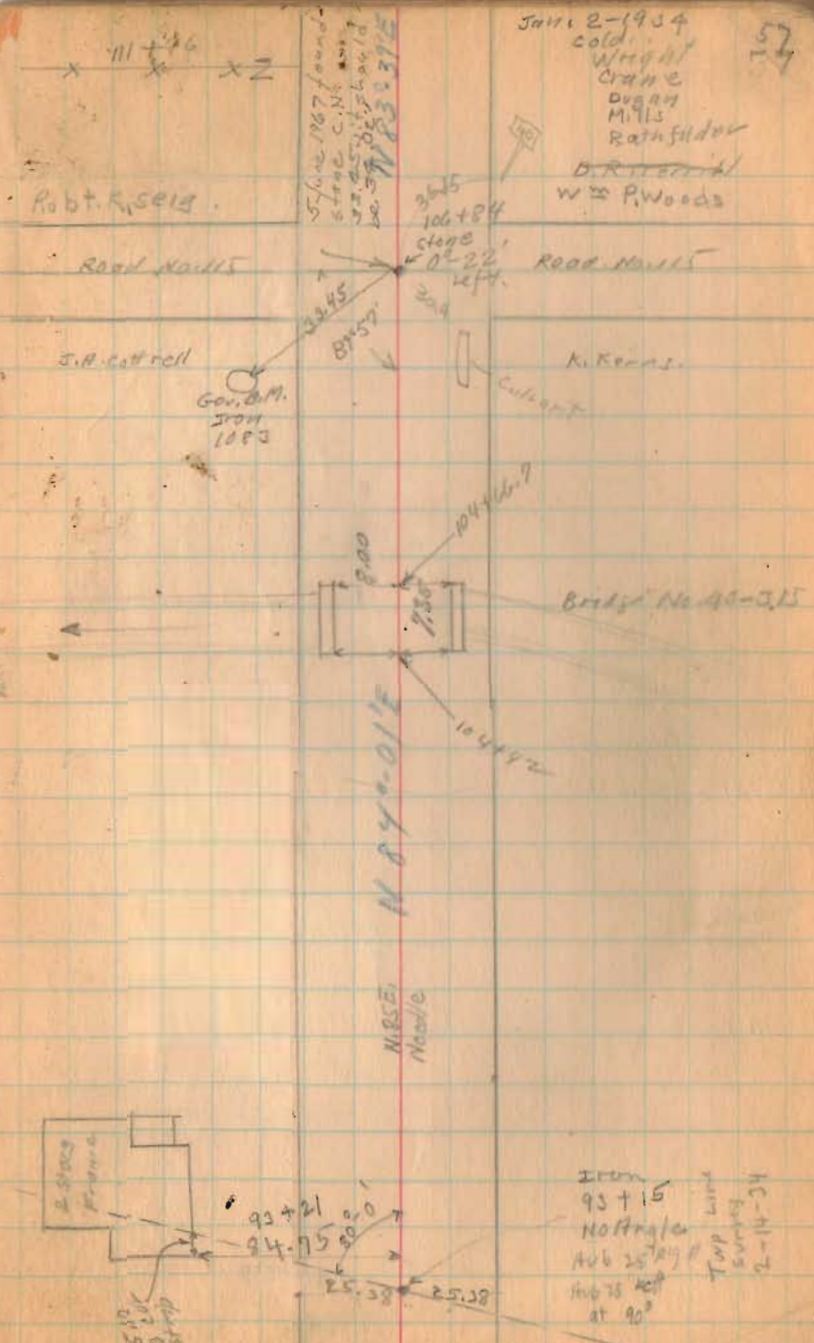

June 2-1934  
 cold  
 Wright  
 Crane  
 Dugan  
 Mills  
 Rathfelder  
 D. R. ...  
 W. P. Woods

5 June 1967 found  
 C.M.



Iron  
 93+15  
 No. 11/16  
 No. 25  
 No. 76  
 at 90°

HC-N-2-24

Road: 40

1-2-34

129+00

122+00

121+00

115+00

1524

INDEXED ON MAP

7 June 1967  
found stone  
W. brick C.N.

D. & R. Ford

Robt. seig

cor. post with capped nail

50.38

N 83°-39'E

N 83°-39'E

84.20

132.4  
126+71

D. & R. Ford

CINCINNATI POST 125+03

W. g. woods

stone found  
found brick  
at top

121+53.5  
2-05' left

DRILL

76.7

114 + 38

1/2 story  
FRONT

59.6

119+79.5

2 story  
FRONT

2 story  
FRONT



1-2-34

59

59

Road 40

5717182-

x 140753

Native Krome  
John D King

N 83°-34'E

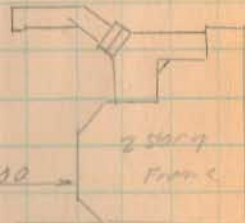

72.00

25007  
Franc

130753

John D King  
Native Krome x 136756

D. R. Ford



consolidate  
client  
BRIDGE  
43-5175

142+00

Native D King  
130760 No Found

D. R. Ford

Iron Found  
placed stone on top  
130+60  
No Angle

136+00

1524

INDEXED ON MAP

Save it  
Circuit  
Post



Road. 40

142+00

155+00

148+50

1529

INDEXED ON MAP

10147

John M Scalloch

(No. 1000) ?

Blair M ~~Scott~~

M<sup>c</sup>Ginnis

M<sup>c</sup>Ginnis  
Blair McNeill

x Large 14024  
13416

M. Stevenson  
Byron G. Catwell

Byron G. Catwell  
M. Stevenson

x x x x  
B. G. Fisher

1-2-34

60

60

N 83° - 39 E

N 83° - 34 E

Clara J. Lantz  
x 150+31

Nellie K. Lantz  
John D. King

Iron  
148+03.5  
02 05' Right

Road 40

174 + 00

168 + 00

1524

INDEXED ON MAP

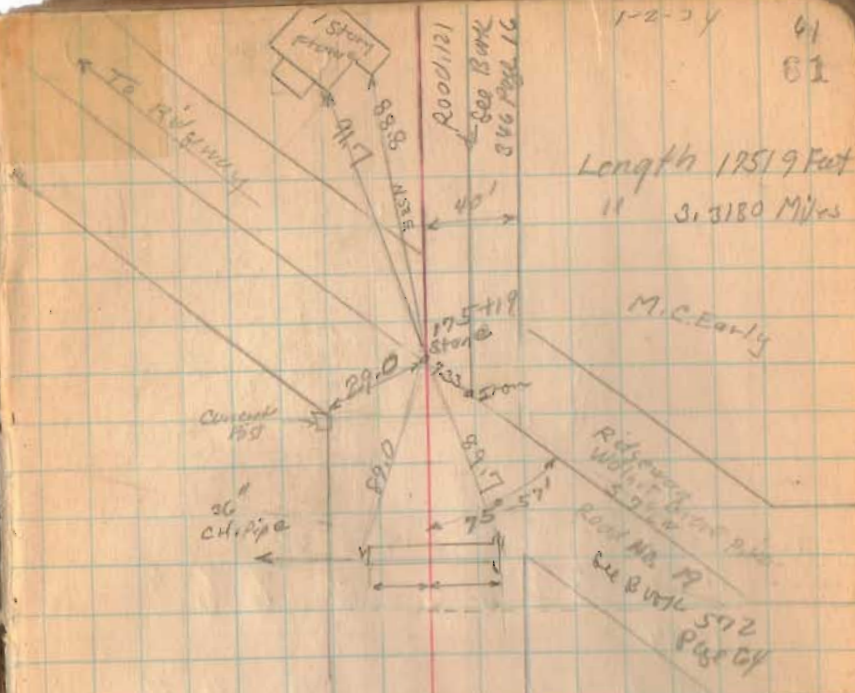

Dennis Ford

164 + 125

John M. C. M. M.

N 83° - 39 E



Road. 103

1-2-34

64  
83

36+89 x Z x



39+00

33+00

31+50

22+00

22+00

J. R. Hunter

32+09.5

J. L. Mangham

J. L. Mangham

W. E. Langhorne

Iron  
32+07.5  
0' 13' 1/4" + f.  
STAT 25' 4" + f.  
STAT 25' 2" 40'

Red Slough



BRIDGE NO. 103-4.50

25+00.5

2 story  
Frame

12/120  
2/711

N. 27 E.  
N. 27 E.

1526

INDEXED ON MAP



Road 103

62+00

57+00

55+00

47+00

1526

INDEXED ON MAP

1-2-54

65

65

x 66+23

LANE

Ward Swatland

59+915

W.E. Laughlin

10502

V.M.S.

N. 95<sup>3</sup>/<sub>4</sub> E  
NE 1/4

M.H. Wilson

56+065

Iron & Stone

3'-14" left

N. 1/2 Sec 14

N. 1/2 Sec 14

(No. 100) 7

x 56+065

J.H. Hunter

W.E. Laughlin

48+12

J.L. Marshall

14032

X.M.S.

x 45+20

Concrete  
Pile

LANE

15.80  
16.10

x 45+00

Road 103

Jan. 3, 1934 66  
cloudy 88  
Wright  
Crane  
Dugan  
Mills  
Rathfelder



84+00

77+00

70+22.2

1526

INDEXED ON MAP

1200

1100

The Bridge  
103-100

80+60

80+77.9

farm

80+89

80+485

pasture pasture

80+73.4

Wood swaland

90+31.6

90+22.2

Placed Iron  
No Angle  
Hue 25' off + 4' right  
Hue 25' off + 4' right

Rushreek

N 15° E  
North

Richland

90+22.2

70° 35'

70° 35'

Town ship

Town ship

2 story  
Farm

County line  
St. No. 21.  
Book C  
Page 436

Township  
Logan

Harden Co.  
Logan co.

140' 20" Elm

140' 20" Elm

140' 20" Elm

140' 20" Elm

140' 20" Elm

140' 20" Elm

140' 20" Elm

140' 20" Elm

140' 20" Elm

140' 20" Elm

140' 20" Elm

140' 20" Elm

140' 20" Elm

140' 20" Elm

140' 20" Elm

140' 20" Elm

140' 20" Elm

140' 20" Elm

140' 20" Elm

140' 20" Elm

140' 20" Elm

140' 20" Elm

140' 20" Elm

140' 20" Elm

140' 20" Elm

140' 20" Elm

140' 20" Elm

140' 20" Elm

140' 20" Elm

140' 20" Elm

140' 20" Elm

140' 20" Elm

140' 20" Elm

140' 20" Elm

140' 20" Elm

140' 20" Elm

140' 20" Elm

140' 20" Elm

140' 20" Elm

140' 20" Elm

140' 20" Elm

140' 20" Elm

140' 20" Elm

140' 20" Elm

140' 20" Elm

140' 20" Elm

140' 20" Elm

140' 20" Elm

140' 20" Elm

Road 103

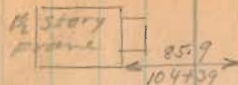

103+10  
Stone front  
NO HINGE  
STAIR 25' RIGHT  
STAIR 25' LEFT

John Stuber

103+10

Piston Pistle



Front Window

96+28.5

R.G. Waples

Iron  
96+28.5  
02.04' left  
HUB 25' RIGHT  
HUB 25' LEFT

103+00

96+00

89+00



R.G. Waples

90+00

M.H. Wilson

134.3  
86+90

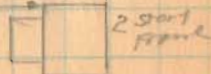

1526

Rail. 103

1-3-34

68  
20



Bridge No. 703-255

V.M.S.

9991

122+84  
Stone found  
Hgt 25' left  
Hgt 25' right  
0'-04" left

R. Crawford

x 122+84 x

x x x x

G.E. Lowery

S. Mitchell

V.M.S.

10502

119+63  
Iron Found  
No Angle  
Hgt 25' right  
Hgt 25' left

No. 119+63

J. Newlin

G.E. Lowery

x x 112+9 1/2

Frank Harwood

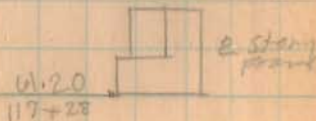

11.20  
117+28

J. Newlin

x 211+48 x

John Stuber

211+48  
Stone Found  
Hgt 25' left  
Hgt 25' right  
0'-01" Right

121+00

124+00

117+00

110+00

1526

INDEXED ON MAP

Road 103

151+00

145+00

138+00

1526

INDEXED ON MAP

1-3-24

69

69

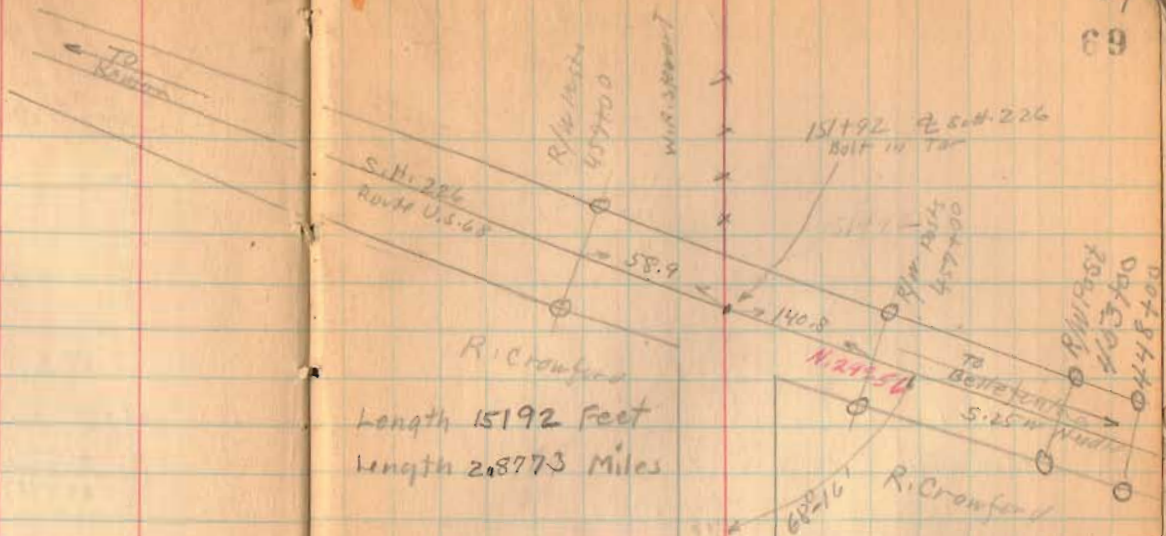

Road. 110  
Rushcreek Trp.  
V. M. S. 10041

60' Road. Comm. Journal  
No. 4 Page 82-84  
June 1834

Stakes placed for 50'

1624

INDEXED ON MAP

Dec. 9, 1934  
Cold Wind  
F. Wright  
E. C. C.

71

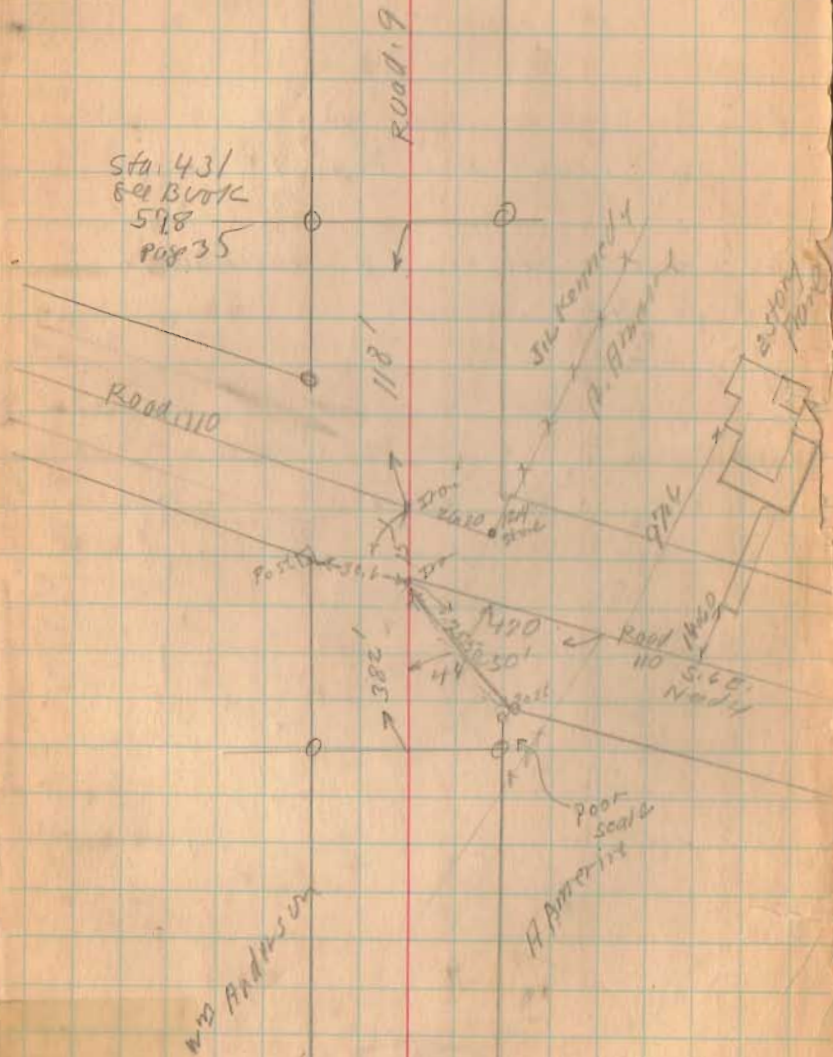

Road 47  
Monroe Twp.

Stake Placed 25' from  $\&$  at station  
as shown on pag 72

60' - Commissioners Journal No. 2  
Page 148

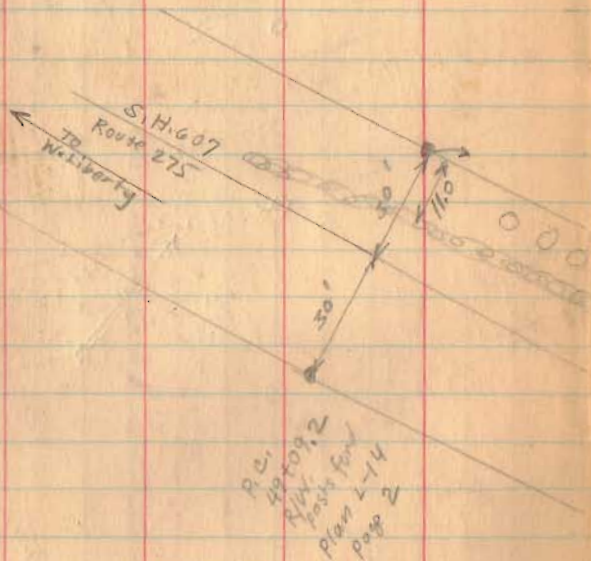

1716

INDEXED ON MAP

May - 5 - 1936

72

clear - Winton

F. H. Light

E. Corc

G. McLaughlin

Earl Coomer

78

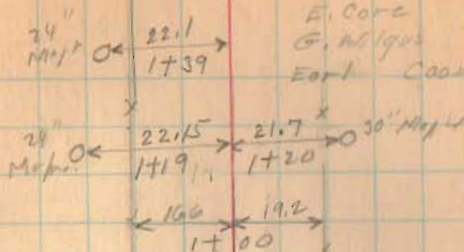

B. B. Gantz

190.45  
Neddy

190.45

190.45

190.45

190.45

190.45

190.45

190.45

190.45

190.45

190.45

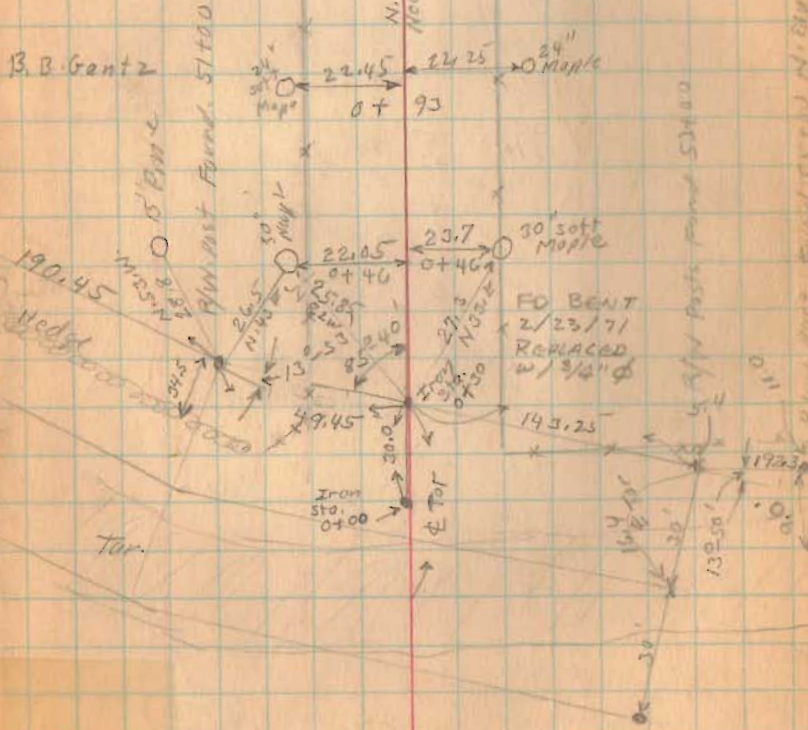

B. B. Gantz

5' 9/16\"/>

5' 9/16\"/>

11

11

11

11

11

11

11

11

11

11

11

11

11

11

11

11

11

11

11

11

11

11

11

11

11

11

11

11

11

11

11

11

11

11

11

11

11

11

11

11

11

11

11

11

11

11

11

11

11

11

11

11

11

11

11

11

11

11

11

11

11

11

11

11

11

11

11

11

11

11

11

11

11

11

11

11

11

11

11

11

11

11

11

11

11

11

11

11

11

11

11

11

11

11

11

11

11

11

11

11

11

11

11

11

11

11

11

11

11

11

11

11

11

11

11

11

11

11

11

11

11

11

11

11

11

11

11

11

11

11

(L) (R)  
Short Hds. in wheat fields

Road. 47

Stakes	1+00	L-R
	3+00	L-R
	4+84	L-R
Pl.	5+78.5	L-R
	7+13	L-R
	9+00	L-R
	21+00	L-R
	23+00	L-R
	25+00	L-R
	27+00	L-R
	29+00	L-R
	30+01	L-R
	31+00	L-R
	33+00	L-R
	35+00	L-R
	37+00	L-R
	39+00	L-R
	41+00	L-R
	43+00	L-R
	45+00	L-R
	47+00	L-R
	49+00	L-R
	51+00	L-R
	53+00	L-R
	55+00	L-R
	57+00	L-R
	58+00	L-R
	59+09	L-R
	61+00	L-R
	63+00	L-R
	65+00	L-R
	67+00	L-R
	69+00	L-R
	71+00	L-R
	73+00	L-R
	75+00	L-R
	76+00	L-R

1716  
INDEXED ON MAP

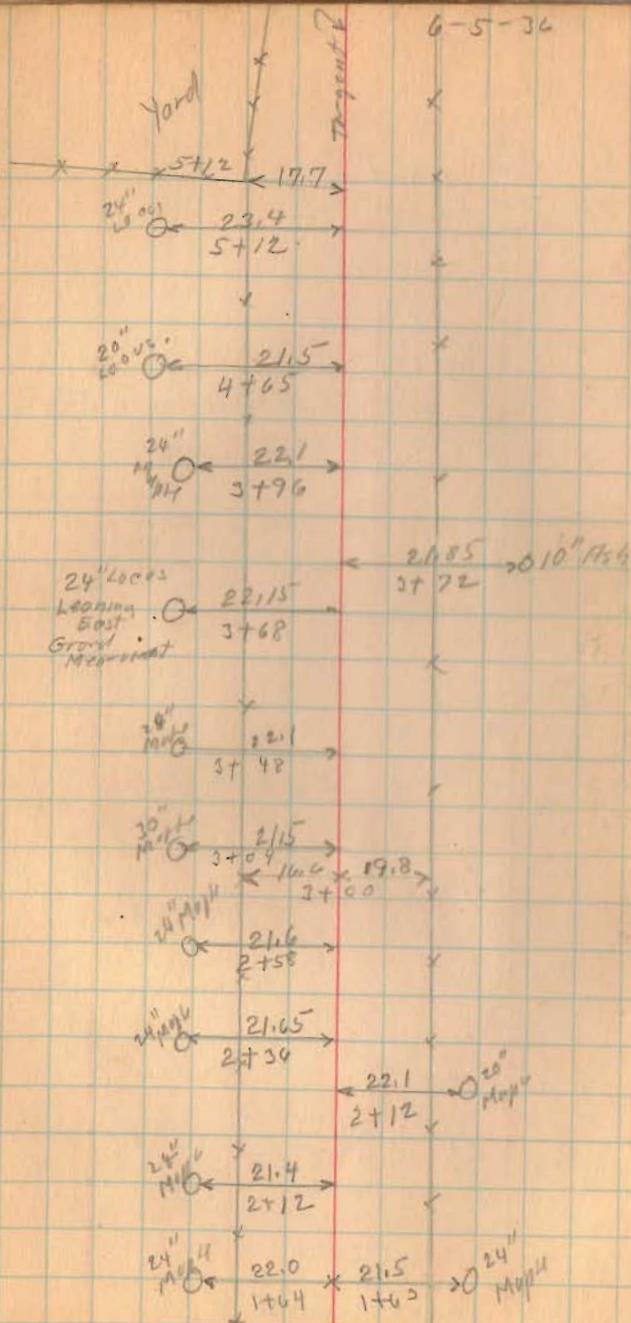



Road 47

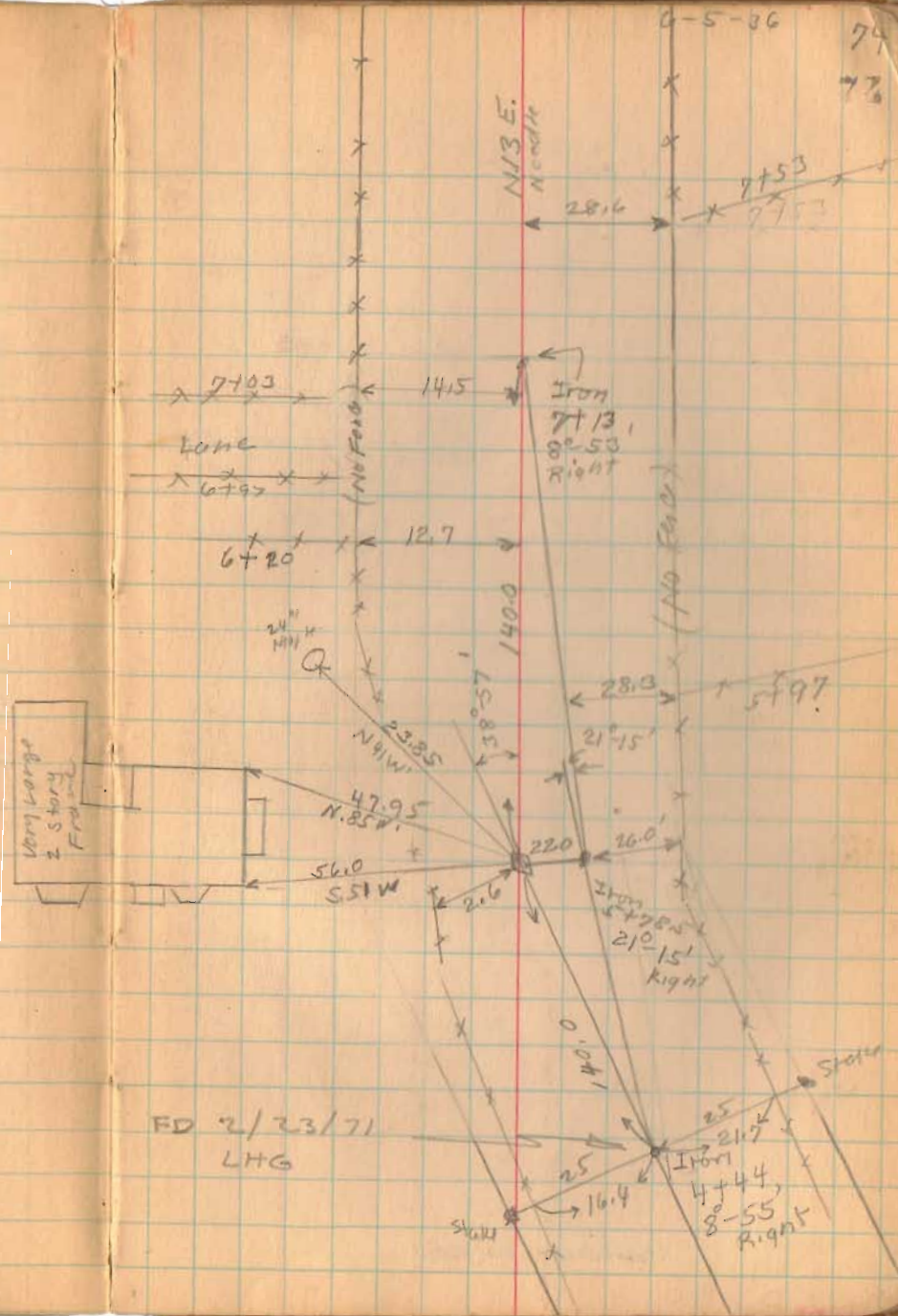

1710

INDEXED ON MAP

Road 47

May-22-1948  
Station 20+37  
Stone found.  
Placed Pipe over stoc  
Added Witnesses  
as shown in Red.  
Grover Wilgus.  
F.F. Wright

1716  
INDEXED ON MAP

SEC. 22 T.5

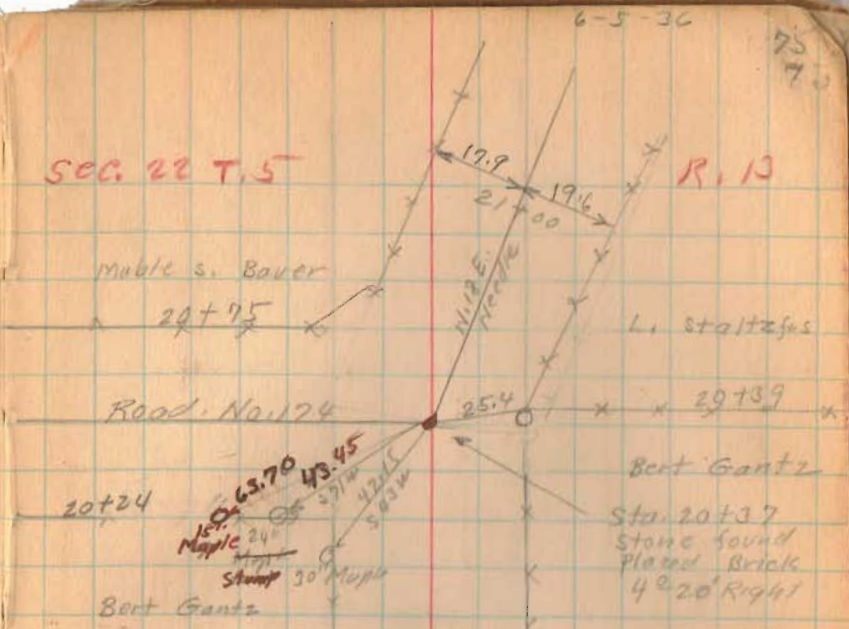

sec. 21

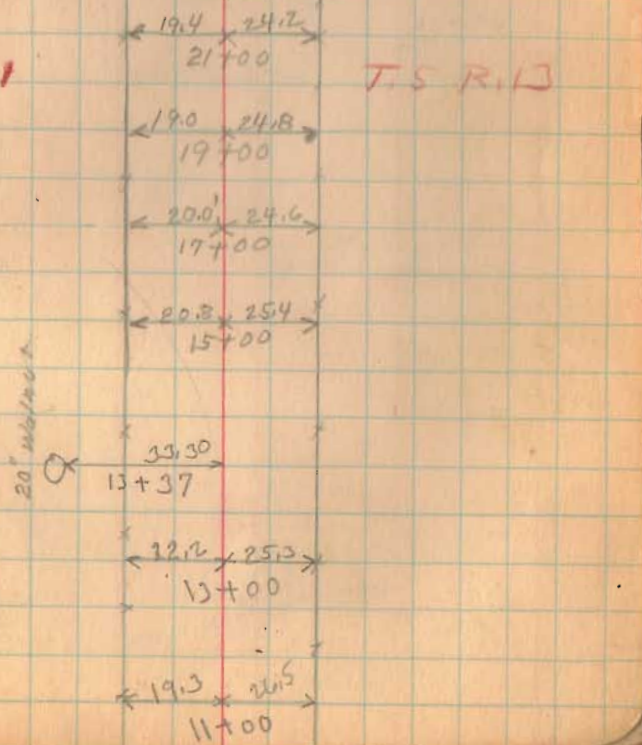

6-5-36  
75  
70

R. 13

T.5 R.13

Mable s. Bauer

29+75

L. Staltzfas

Road No. 174

Bert Gantz

20+24

63.70  
43.45  
37.10  
42.15  
50.30  
Maple stump  
30' Maple

Sta. 20+37  
Stone found  
Placed Brick  
4° 20' Right

Bert Gantz

20' marker

Road 47

6-5-36

76  
76

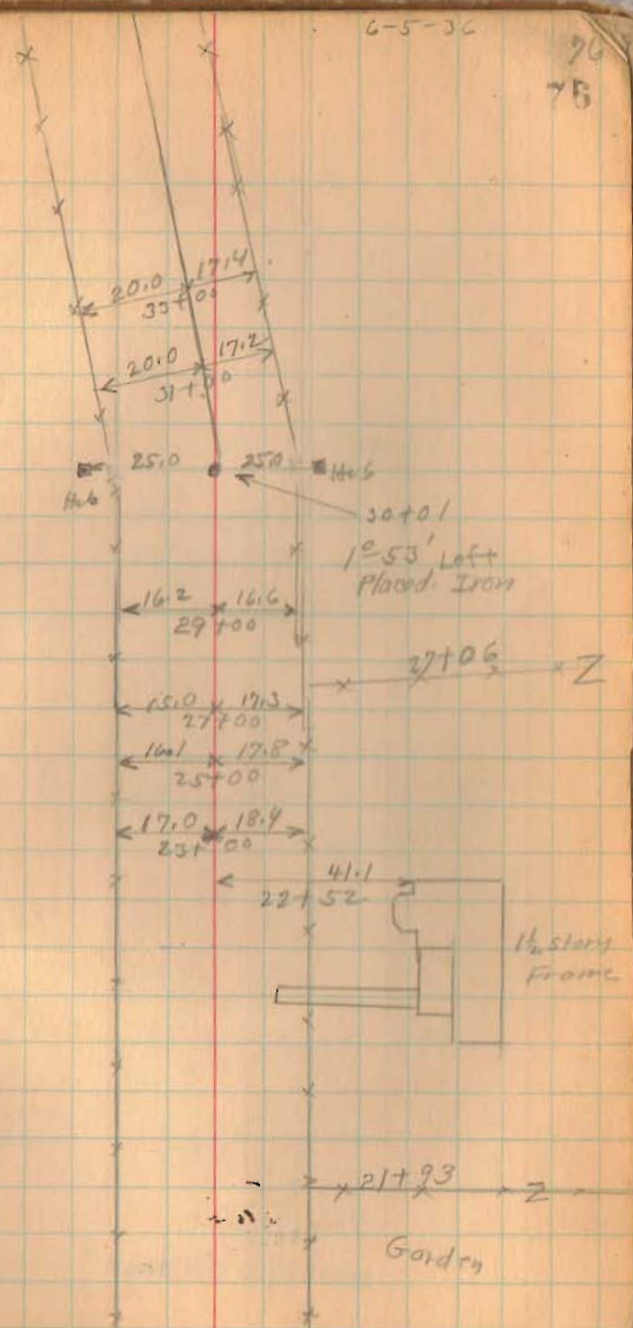

(1716)  
INDEXED ON MAP

June 6-1936

clear  
F. Wright  
E. Carr  
G. Wilgus.

77  
77

Road 47

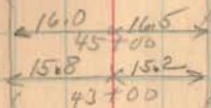
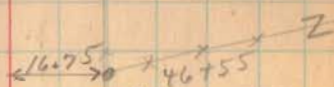
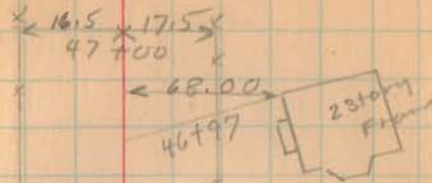

Zx 41+25  
Lane

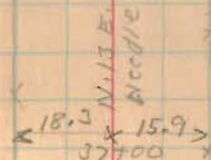
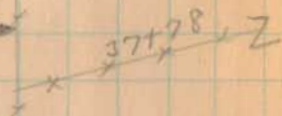
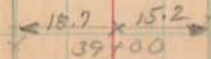
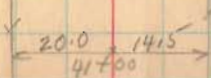

Stone found  
34+52  
2°-18'

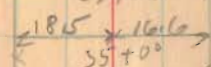

Green B. Leisure



Mable S. Bauer et al.

L. 3+91+2 fcs

1716

INDEXED ON MAP

Road 47



1766  
INDEXED ON MAP

6-6-36

59+09  
Stone found.  
17° 40' left.

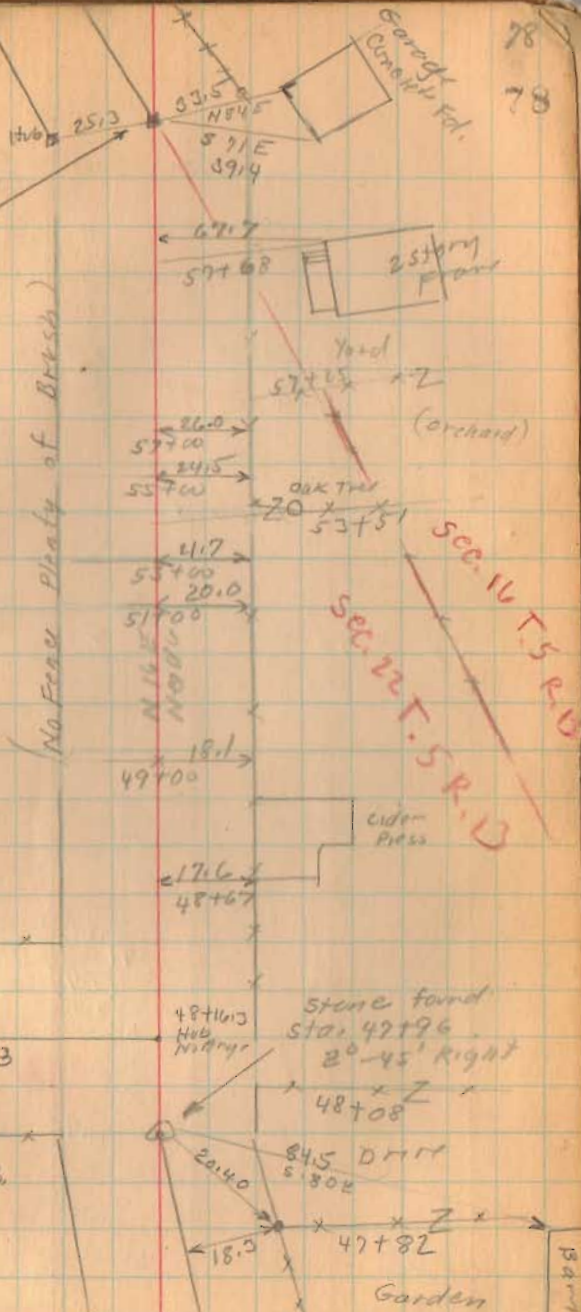

78  
78

