

coll. ferry (continued)

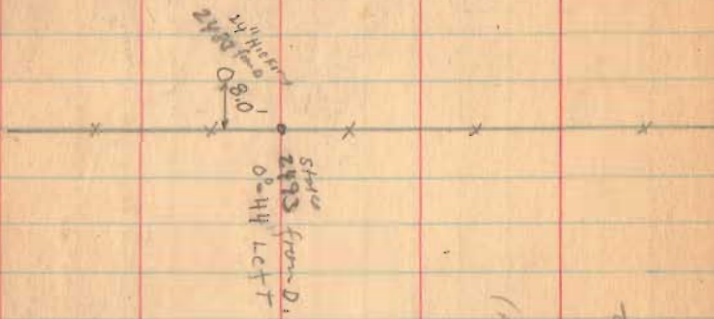

RM Posts S.H. Sta 107

S.H. Sta 107 + 03
10.00 (Measuring West)

Cross & Road 184 S.H. Sta 108 + 03.2
NO RM P/2

RM Posts S.H. Sta 109 + 00

S.H. Sta. 111 + 10 ± 0-30' Right

S.H. Sta. 135 + 89
0-15' Right

INDEXED ON MAP

1566

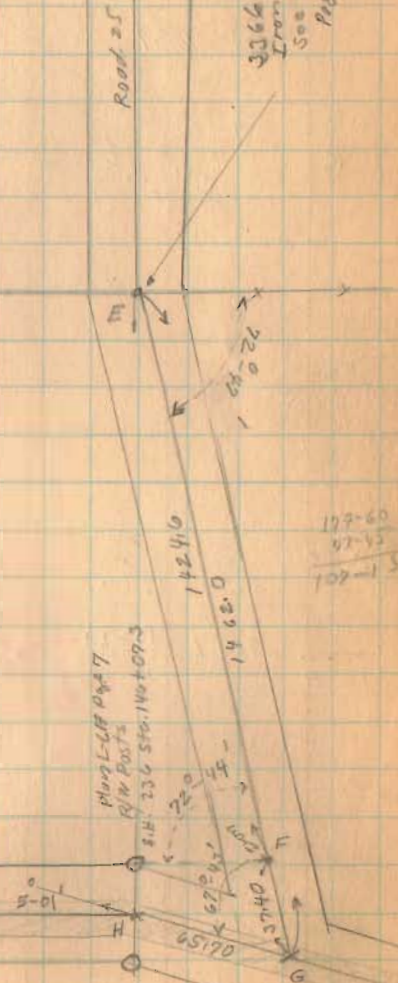

RM Posts S.H. Sta 140 + 09.3

3366 from D
Iron @ Road 25
See Book 575
Page 29

107-60
97-45
109-15

distances on & measured
By Wright-Cove see Page 7

Bell Survey (Continued)

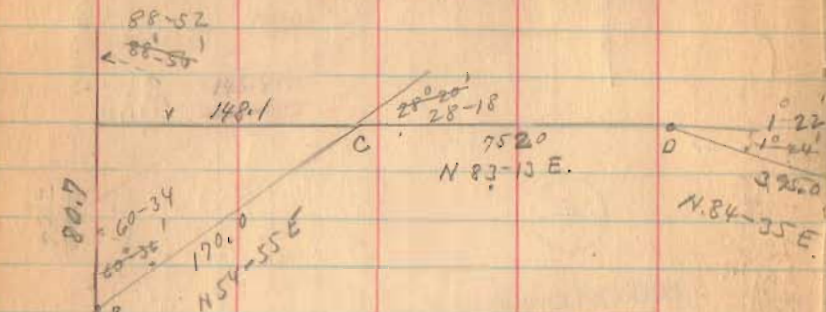

143.30 acres

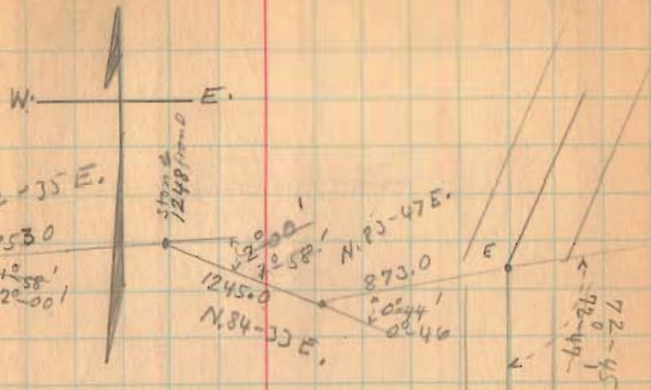

1566

INDEXED ON MAP

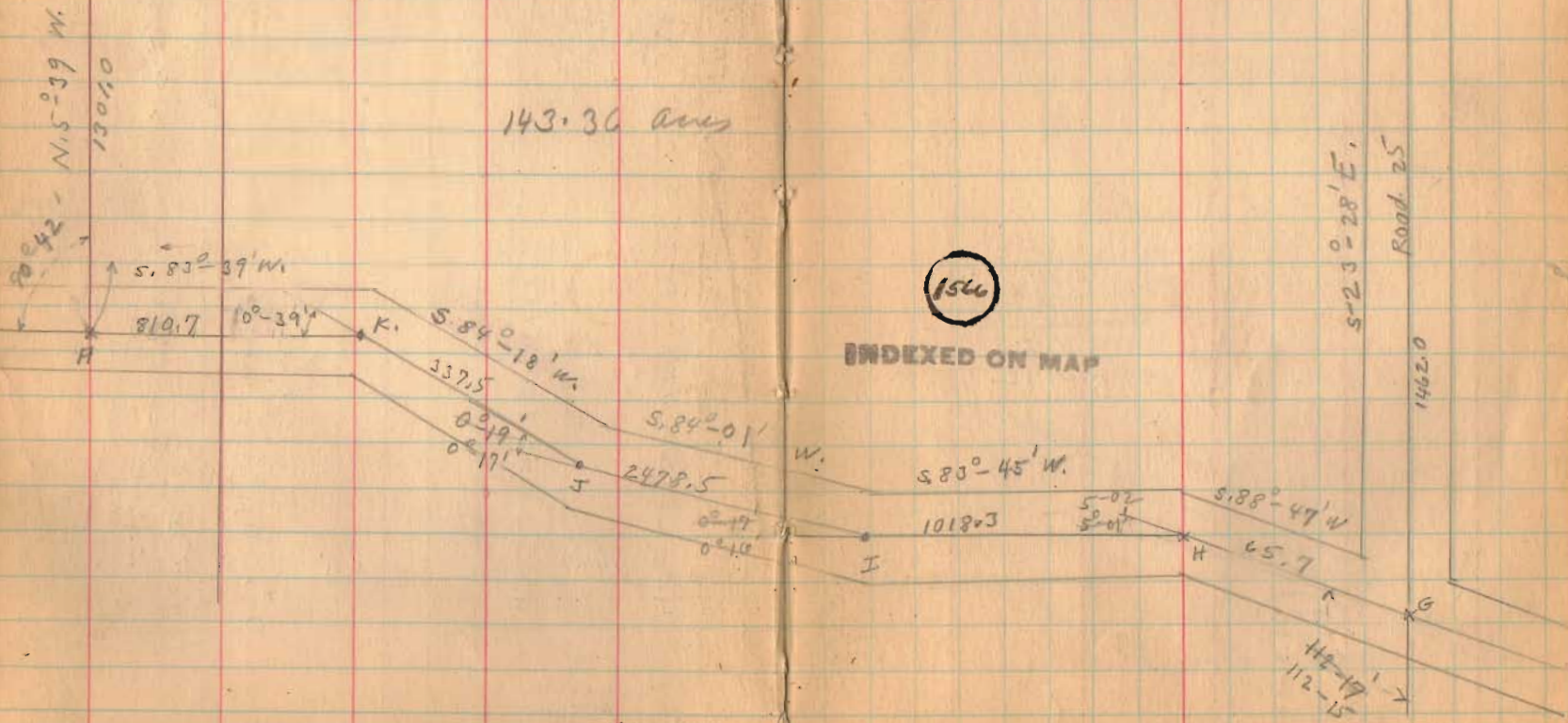

H 2-17
112-15

Bell survey (continued)

May-3-1934 8
Worm
F. Wright
Ed. Cur.

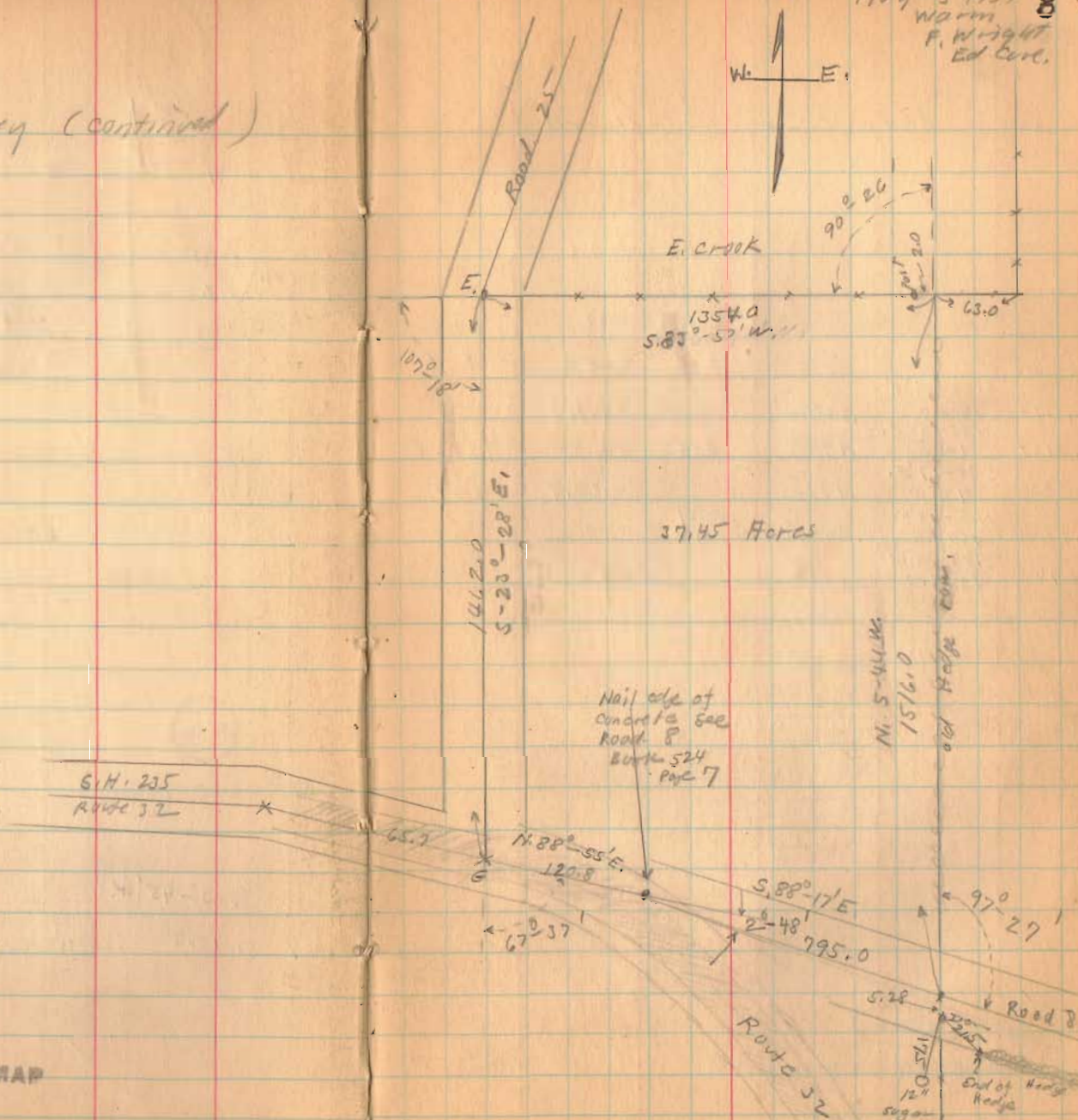

1566

INDEXED ON MAP

Lot. 32 Shawnee Island

Stake Tap

L.R. Smallman

- A Small Iron Pipe Found
- B " " " "
- C " " " "
- D " " " "
- E Old Hub. O.K.
- F 3/4" Iron 36" Long NOT down
- G 1" Pipe 42" Long
- H 1/2" Iron 36" Long
- I 1/2" Iron
- J Old Hub found

FG I J A, B = Lot. 32

60' from south side as shown

see Plan J-7 for Shawnee Island

1598

INDEXED ON MAP

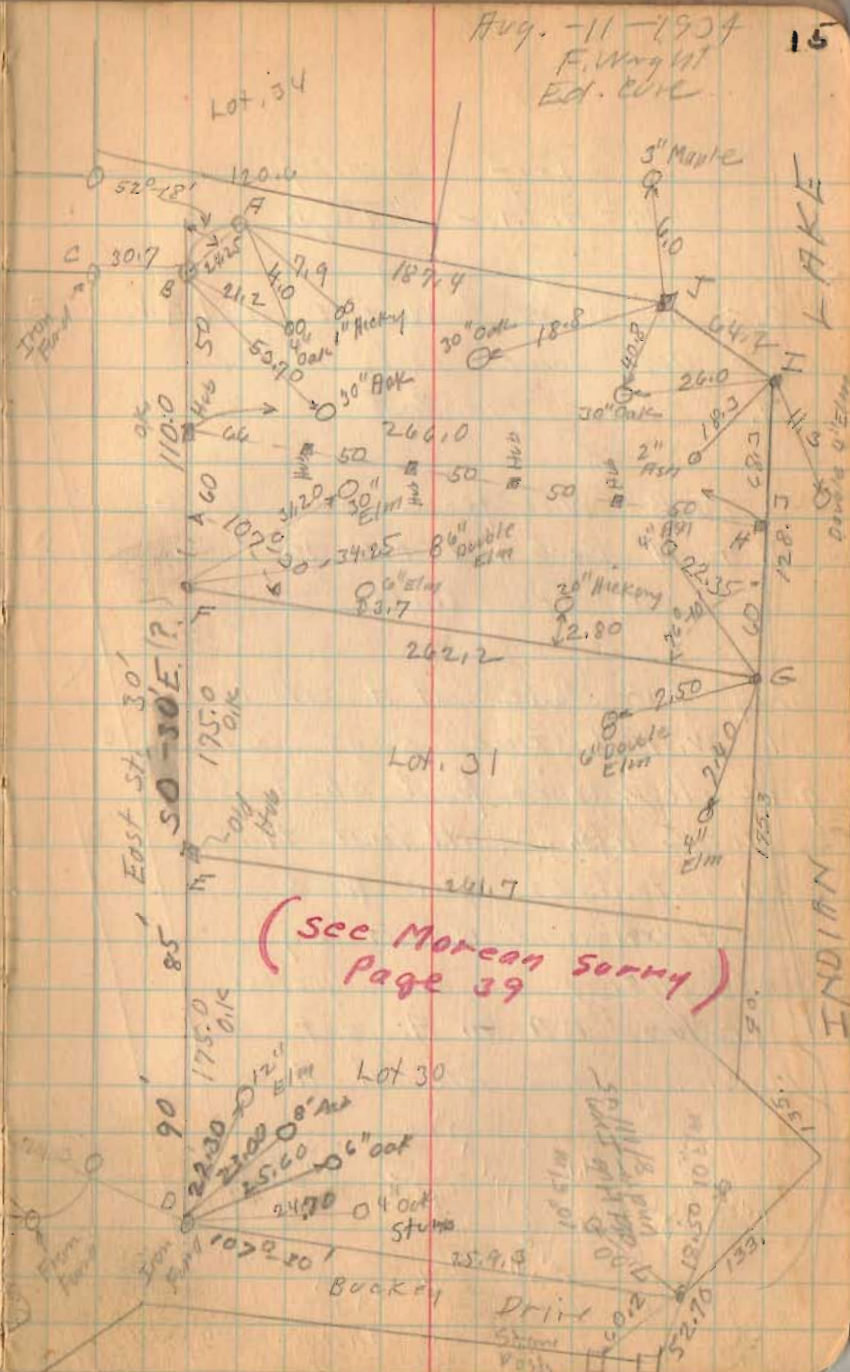

Aug. -11-1904
F. W. Wright
Ed. Cook

(see Moreau's survey Page 39)

INDIAN LAKE

No Distans Measured.

Leaf Surrey
M^e Arthur Twp.

- C - stone found W. side steel & wood post
- B - Old fence posts
- A - stone Planted
- C to B Wire fence Fair shape
- B to A Barb wire tree to tree
Crooked line

Dug for stone at A No Luck
Mr Will Anstine says this stone
quite deep when found about 30
years ago. At that time
a straight line was
established C to A by
sighting on tall poles.
Produced CB to A. set
stone and tile at A.

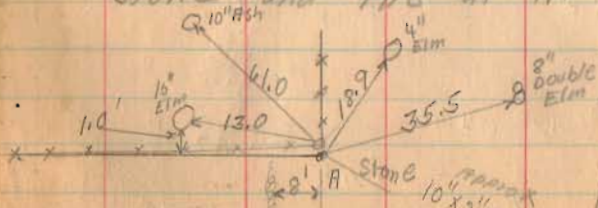

Detail of A

Mr Anstine says this tile set
west on account of road or line used at one time

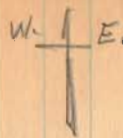

Aug. 14 - 1934 16

Nice day

F. Wright

J. Montgomery

Will Anstine

W^m Leaf

Road. 37

OWN DOWNEY
47159

Peoples
48.79

Mamie E. Leaf
180.78

V.M.S. 10307

(Deed dist C to A 2215.95)

R. H.
Schlumbohm

see 56.04
Detail

Dry Pond

Harrod Cemetery

Road. 56

Harrod Cemetery

1600

INDEXED ON MAP

Lots 38 & 39 Tecumseh Island
Indian Lake Stake Trp.

Haldy survey

- A. Old Hub Found
- B. $\frac{3}{4}$ " Iron
- C. $\frac{1}{2}$ " Iron pipe
- D. Iron Found
- E. Old Hub Found
- F. Hub
- G. Hub
- H. Iron Found
- I. $\frac{1}{2}$ " Iron
- J. Iron Found
- K. Hub
- L. Old Hub Found
- M. Old Hub Found
- N. $\frac{1}{4}$ " Iron Pipe
- O. $\frac{3}{4}$ " Iron
- P. $\frac{3}{4}$ " Iron
- Q. Hub
- R. Hub
- S. Hub

1604
INDEXED ON MAP

17

Aug. 18, 1934
F.F. Wright
Ed. Core

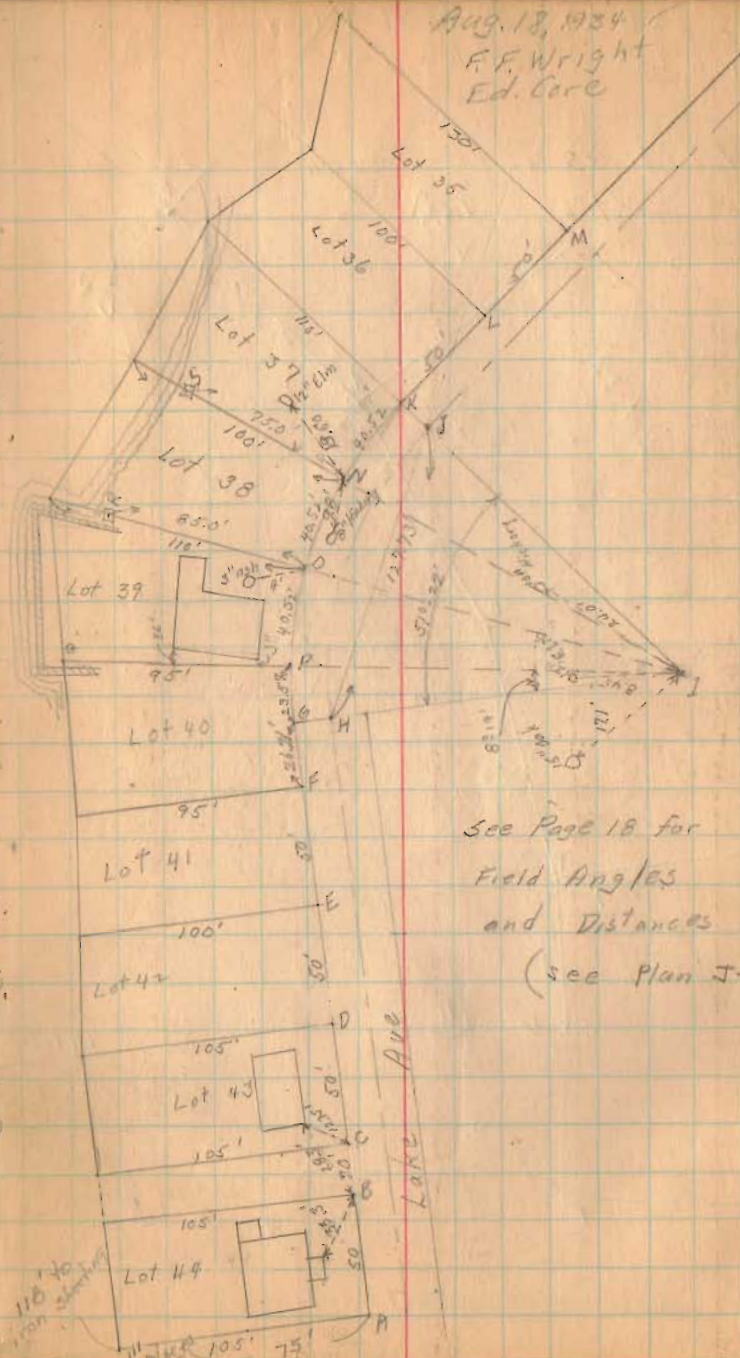

Lots 38 & 39
Indian Lake

Tecumseh Island
Stokes Twp. ✓

Lot 36

Aug. 18, 1934 18
E.F. Wright
Ed. Core

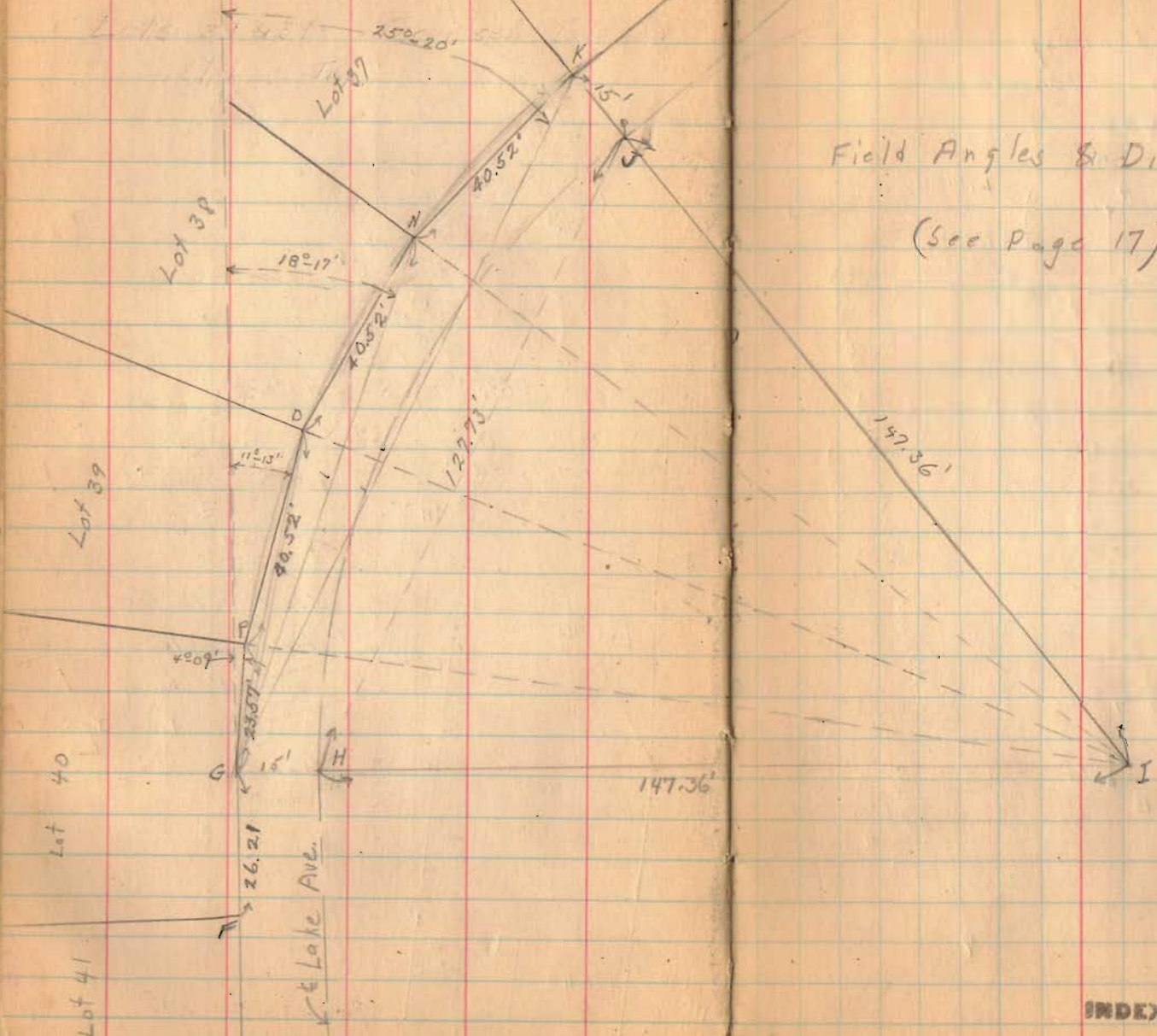

Field Angles & Distances

(See Page 17)

1004

INDEXED ON MAP

Jack Plum survey
Washington Township

Sec. 22-7-8
23

- A - Post
- See Book D - Page 8
- B - Stake
- C Point in road
- D stake & Post
- E. Stone
- F Point in road
- G Point in road

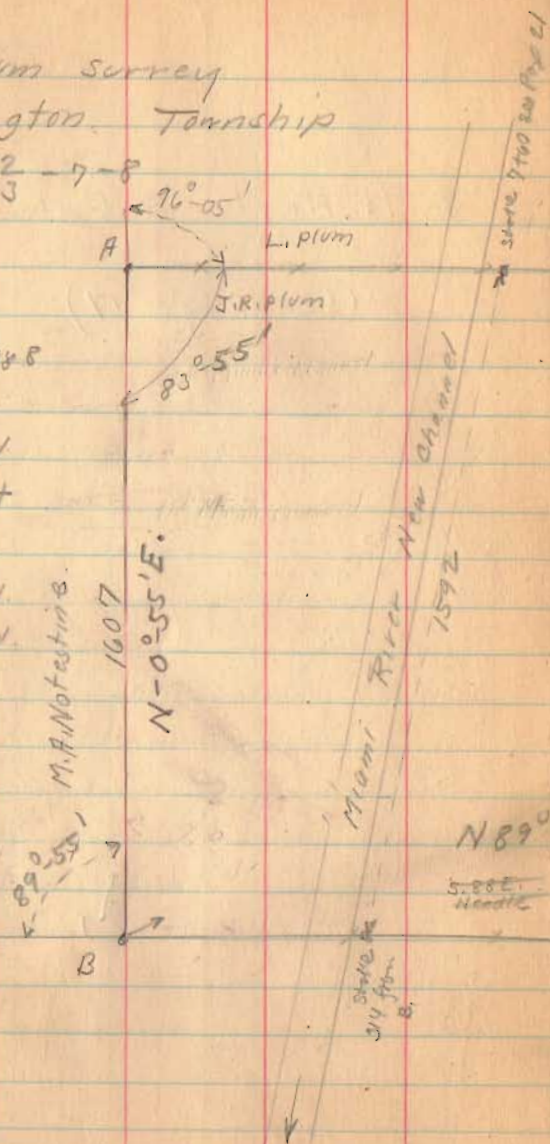

1610

INDEXED ON MAP

Sept. 14 - 1934
F. Wright
O. L. Mills
Jock Plum
Sept. 15, 1934
F. Wright
O. L. Mills

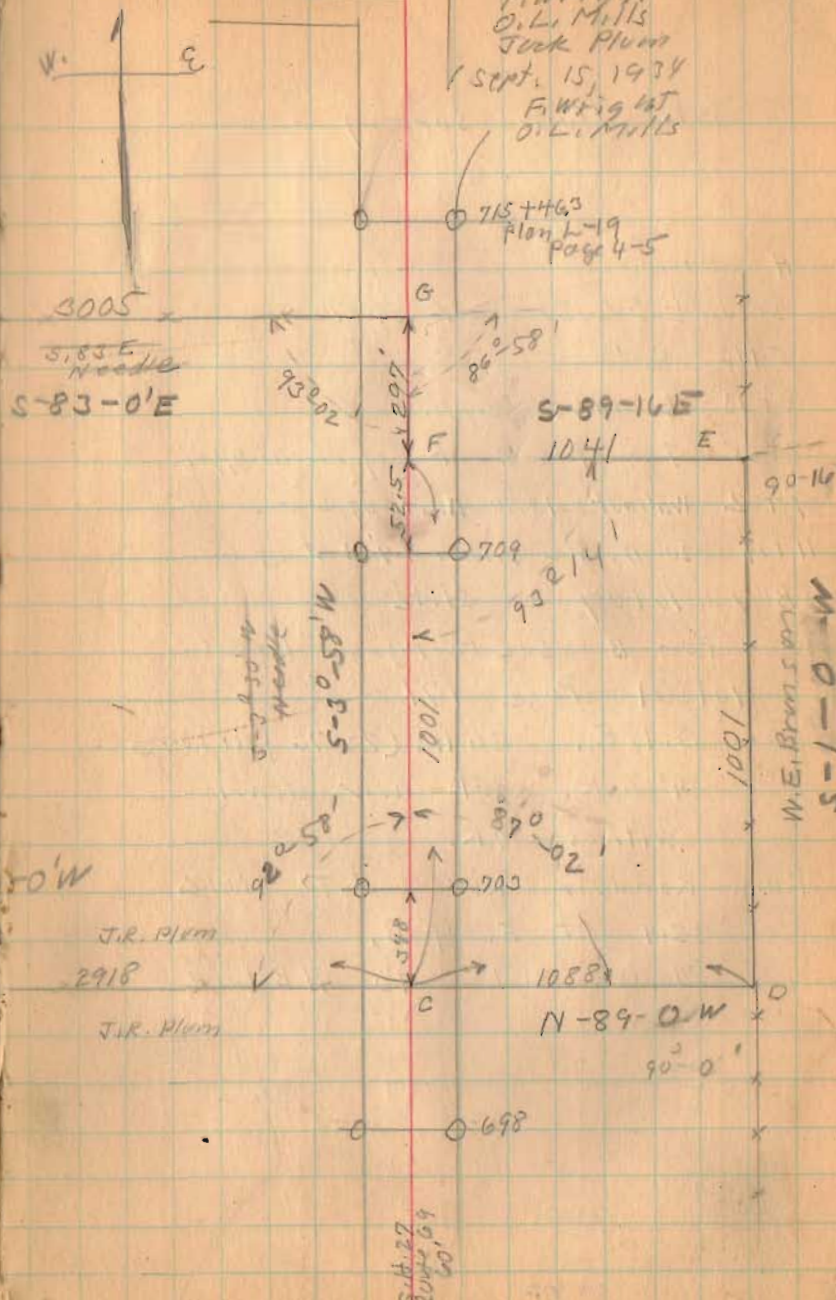

Sub 27
Rough 69
50

✓

Terrell survey

V.M.S., 9978

Rushcreek Tap.

- A - stone } Book 582
- B - stone } Page 52-53
- C } & Road A Fore Line
- BD } Dist & Bearings
- DE } from Book
- EF } C Page 156
- FH }
- H.G } Measured By Wright
- G.I } Page 12 This Book
- I.C } Measured Oct. 6, 1934
- CB } Wright & Mills
- G.I } Bearings from
- I.C } Map drawn to scale
- CB }

V.M.S. 9977
 Rd. 114
 V.M.S. 9998

830
 N 83 E

Map drawn to scale using
 Distances and bearings as
 shown Above. Checked fair

Oct. 10, 1934
 F. Wright

29

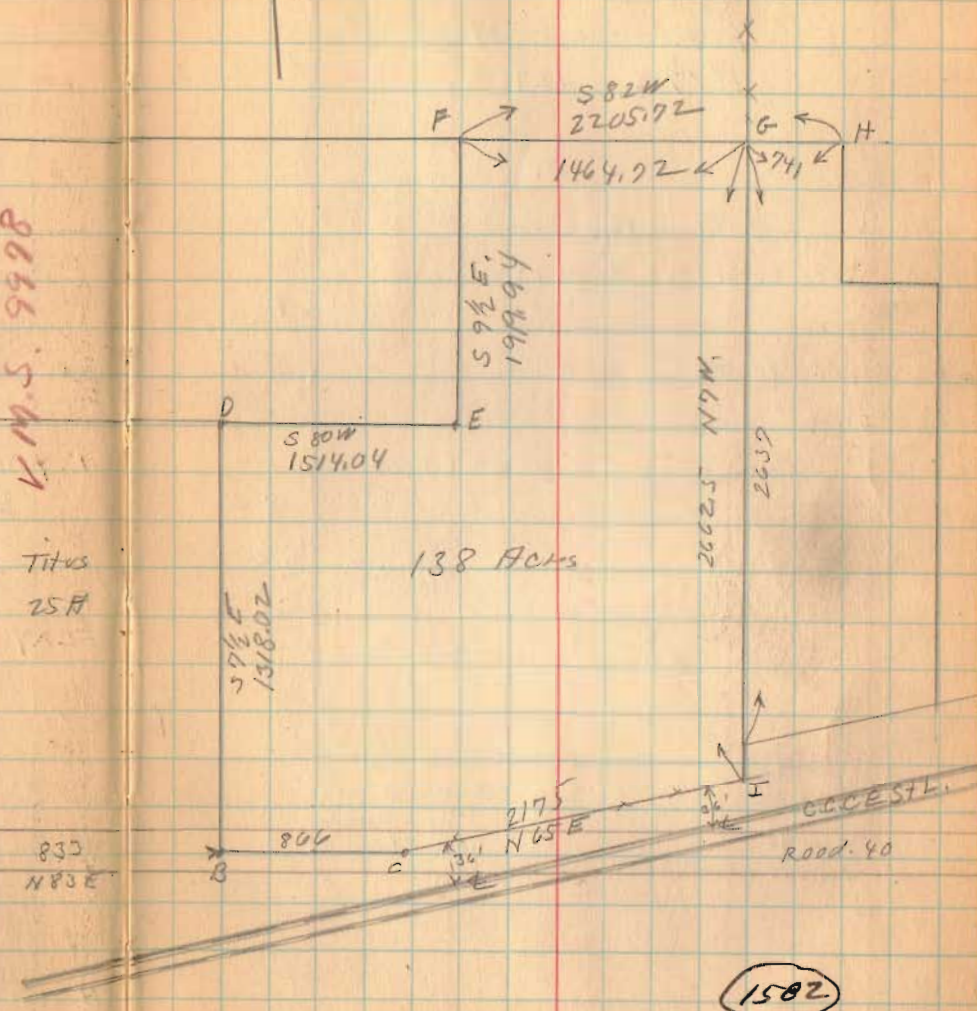
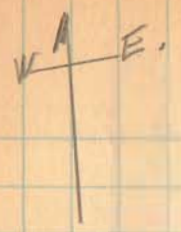

138 Acks

1502

INDEXED ON MAP

(see page 12)

Stevenson Farm survey

Nov. 6, 1934

Nice Day

F. Wright

C. Richardson

26

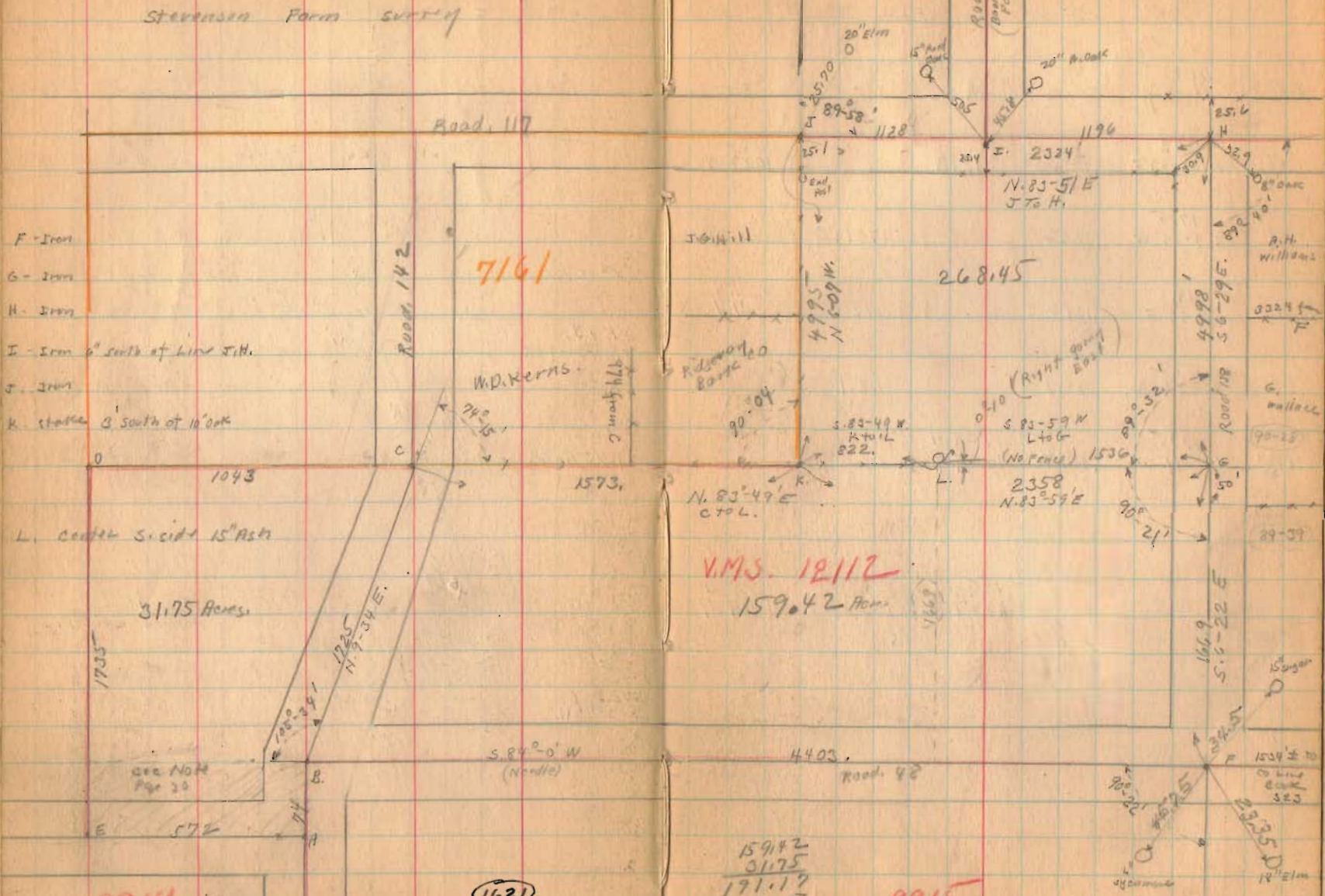

Road 117

7161

268.45

V.M.S. 12112

159.42 Acres

31.75 Acres

9914

1621

INDEXED ON MAP

159.42
31.75
171.17
268.45
459.62

9915

Stenson Farm survey

Original Survey Book
Recorder's Office

12112 - Page 241

7161 - Page 155

10060 - Page 220

9914 - Page 213

9915 - Page 183

1864 Map. Indicates south line of 10060
and 12112 as a straight line.

12112 - Page 241 shows south line straight.

However this corner has always
been carried as part of
12112 and part of Stenson
farm. I have continued to
carry all of farm in 12112

1621

INDEXED ON MAP

Survey for

Evans, DeVore & Co,
Crawfordsville Ind.

C.H. Renner

110 East First St.

Springfield, Ohio

Phone Main 8981

Cart Survey
 V.M.S. 4477
 Jefferson Twp

Road. 55 - Road Record No 1
 Page 384 (Map)

J. E. M. Phelan

W. H. Early

1635

INDEXED ON MAP

Road. 29

Road. 179

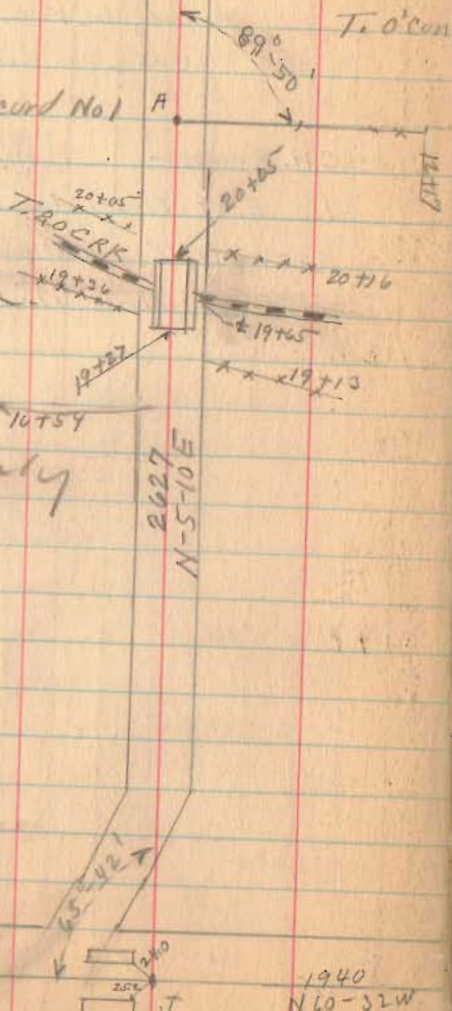

Feb. 2-1935
 cloudy
 F. Wright
 E. Core

W A E

S. 3220

Citizens Bld. & Loan

261 ft from
 Road 182

2418
 S. 85°-0'E
 Needle

V.M.S. 4477

East line
 of 4477
 See Page 33

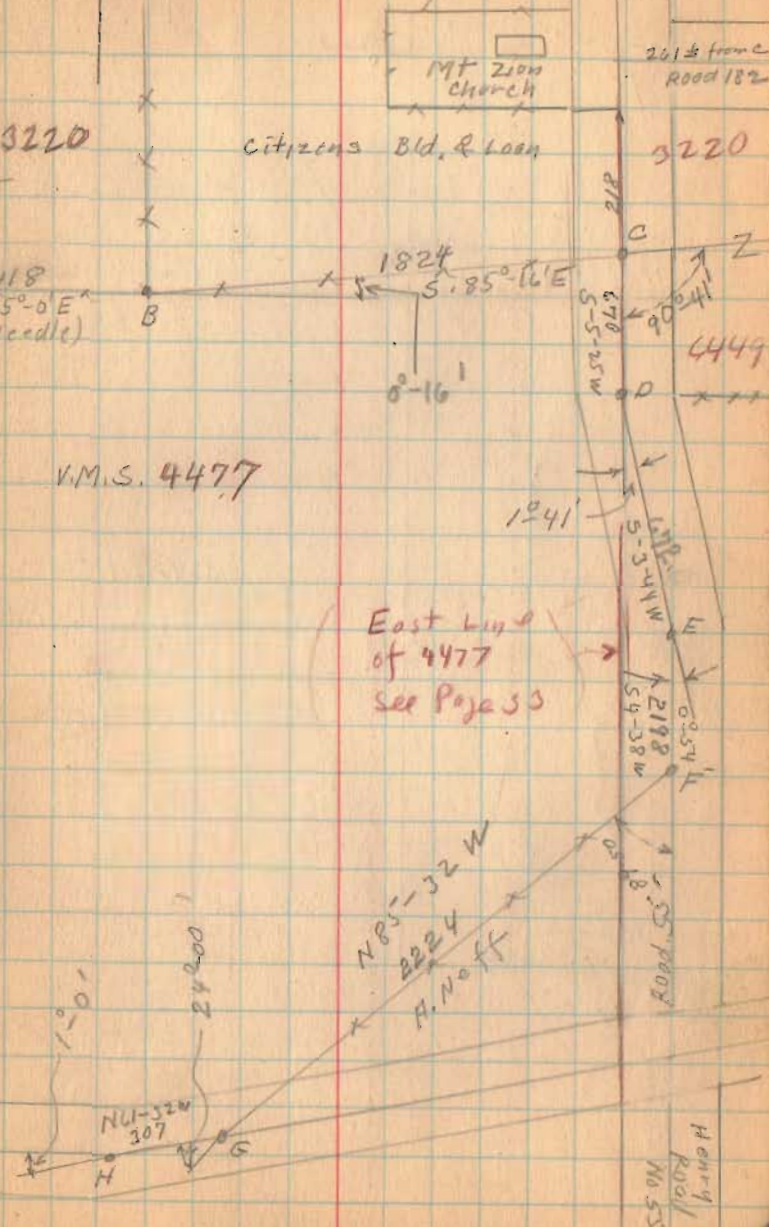

Carr Survey

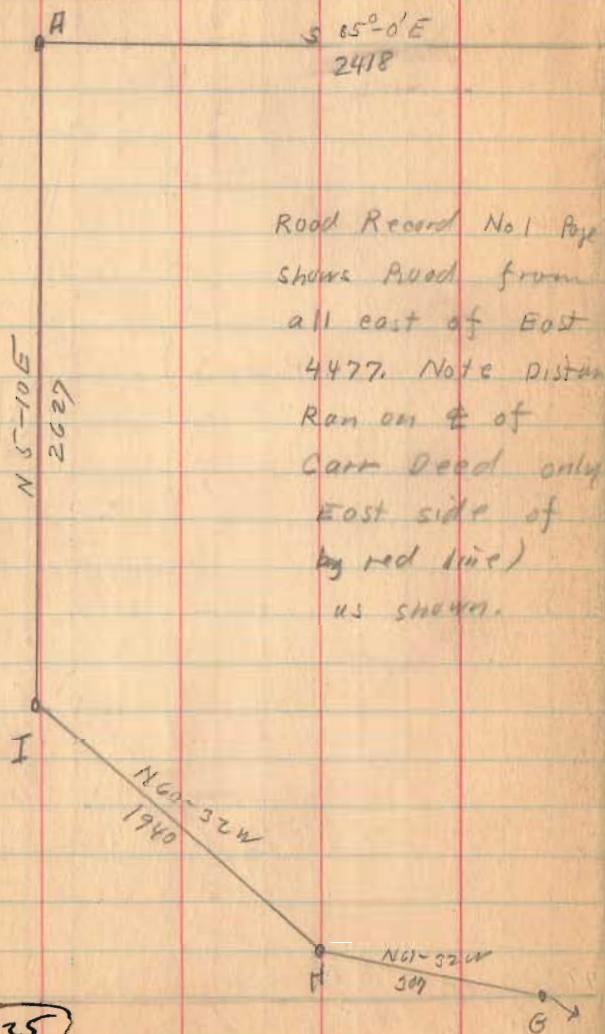

Road Record No 1 Page
shows Road from
all east of East
4477. Note Distances
Ran on E of
Carr Deed only
East side of
by red line)
as shown.

1635

INDEXED ON MAP

2-5-35

33

3220

3220

6449

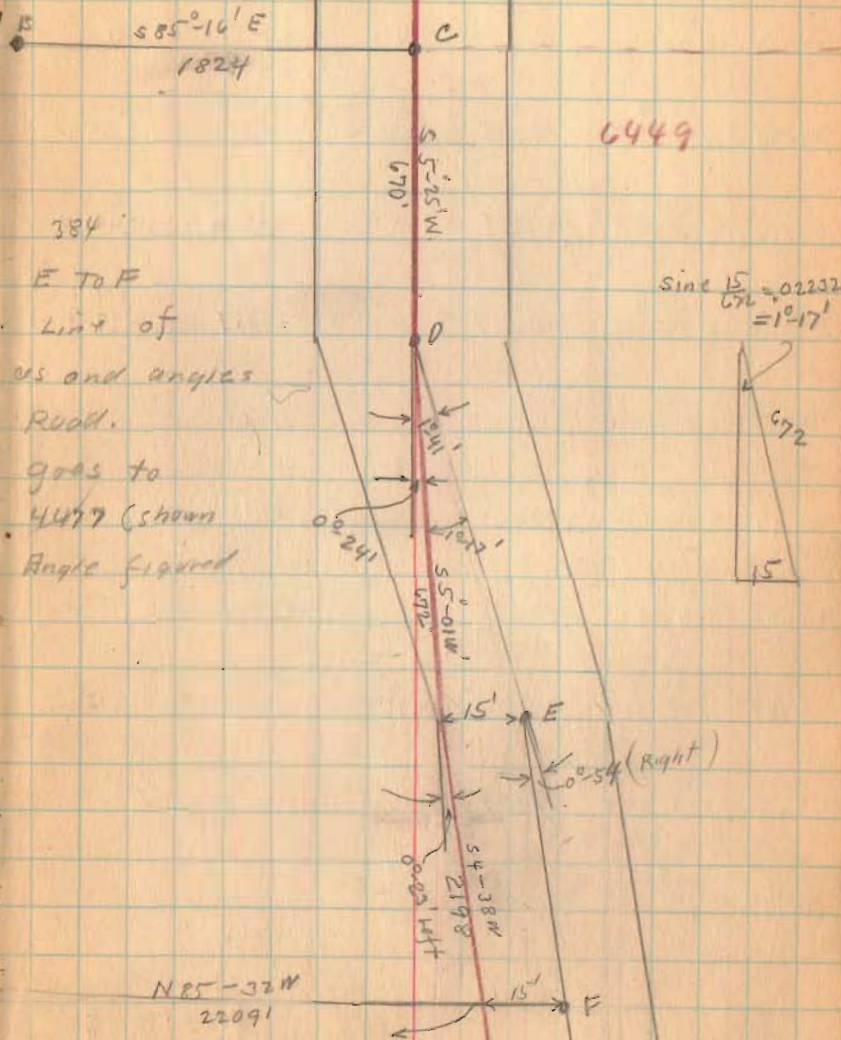

384
E to F
Line of
us and angles
Road.
goes to
4477 (shown
Angle figured

$$\text{Sine } \frac{15}{672} = 0.2232$$

$$= 1^{\circ}-17'$$

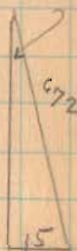

Morean Survey
 Lot. 30 Shawnee Island
 Stokes Twp.

same as
 Page 15

- F 3/4" Iron 36" Not Down
- G 1" Pipe 42" Long.
- E Old Hub and Iron Pipe
- D Pipe found. (See Page 15)
- X Hub found. 20" Deep. Plowd Pipe over Hub
- Y Hub set 75' from Z as shown
- Z " "

Shawnee Island Co. Plan J-7
 " " City " JJ-29

G. John Morean
 126 Durer Road.
 Springfield Ohio

(See Smallman Survey)
 Page 15

#1598

Aug. 11-1945
 F.F. Wright
 Grover Wilgus

39

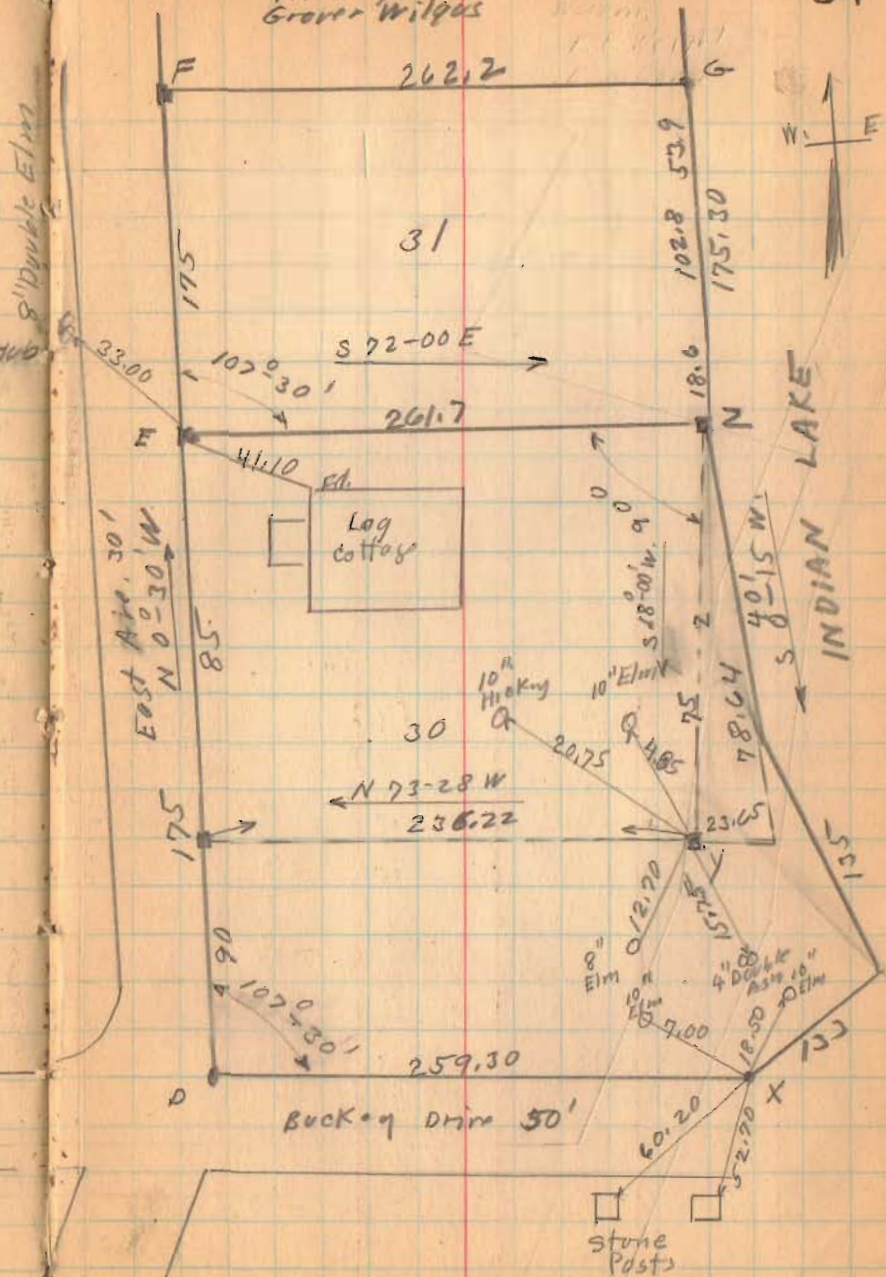

Midway Avenue Water Line, Lakeview, O.

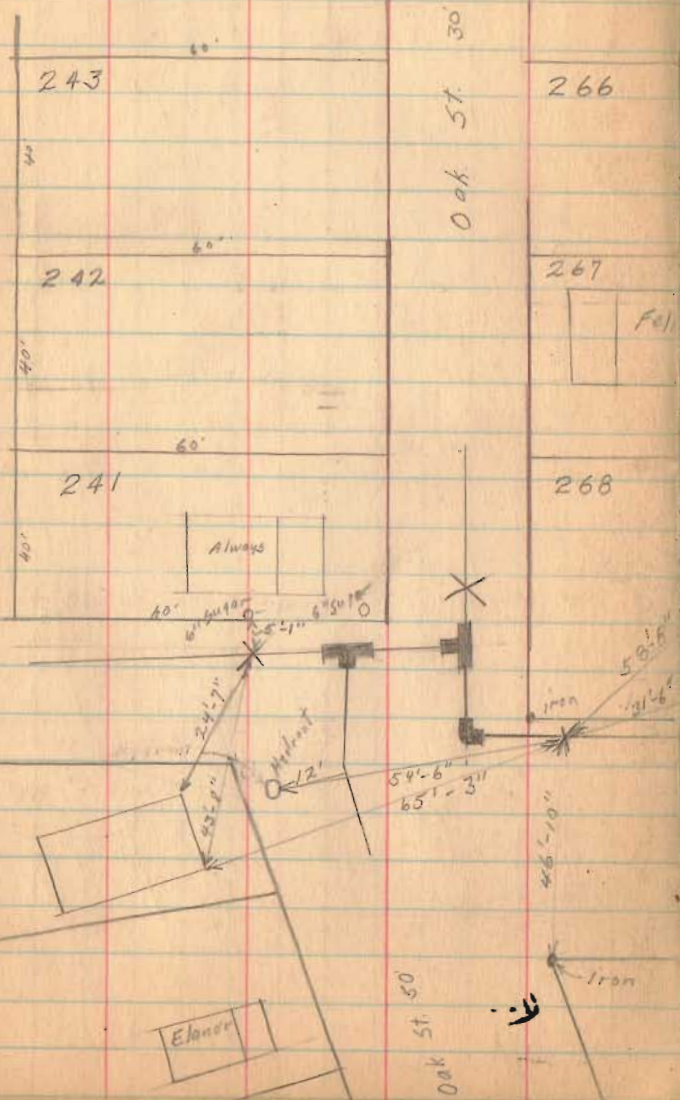

April 25, 1935 41
E.K. Corc

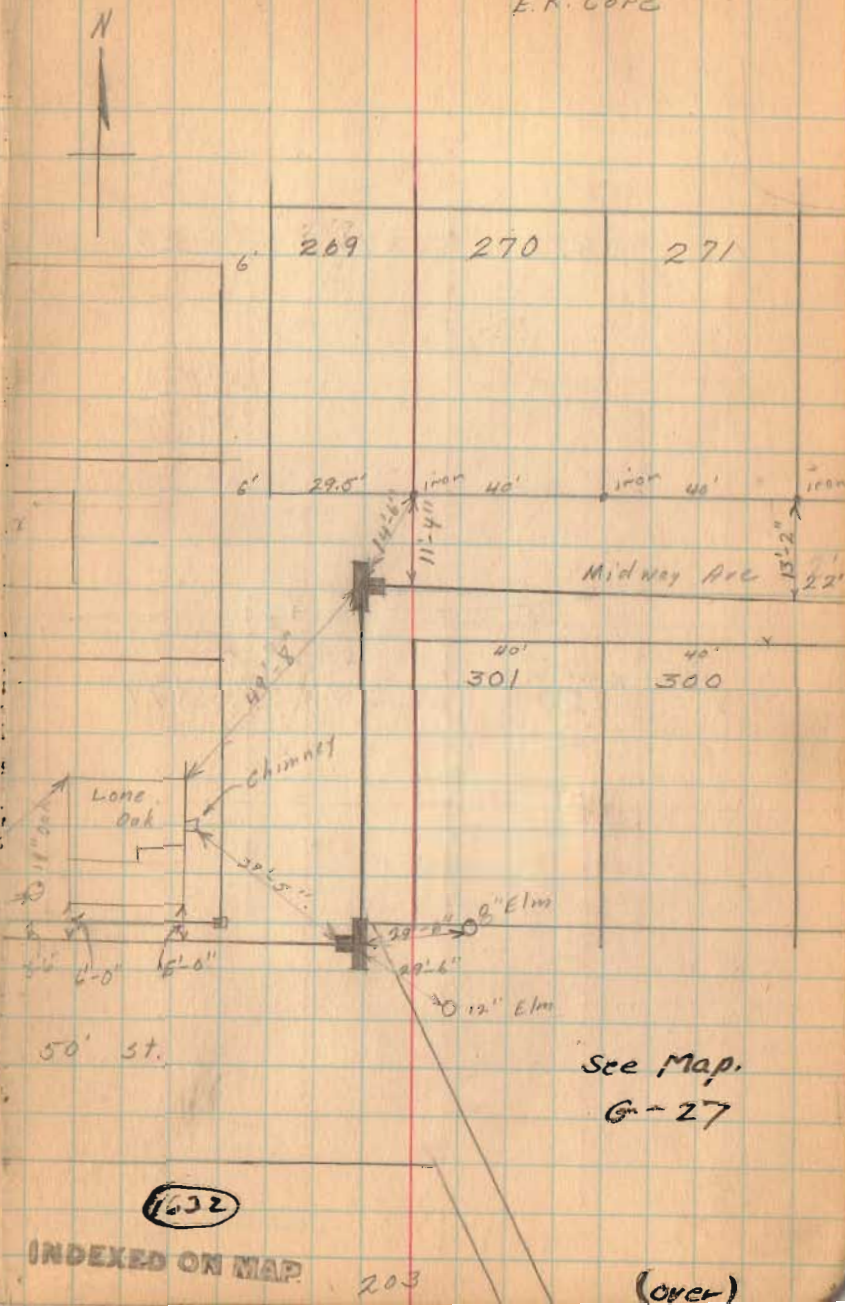

See Map.
G-27

1632

INDEXED ON MAP

203

(over)

Midway Avenue Water Line, Lakewood, Ohio

April 26, 1935
E. K. Carr 42

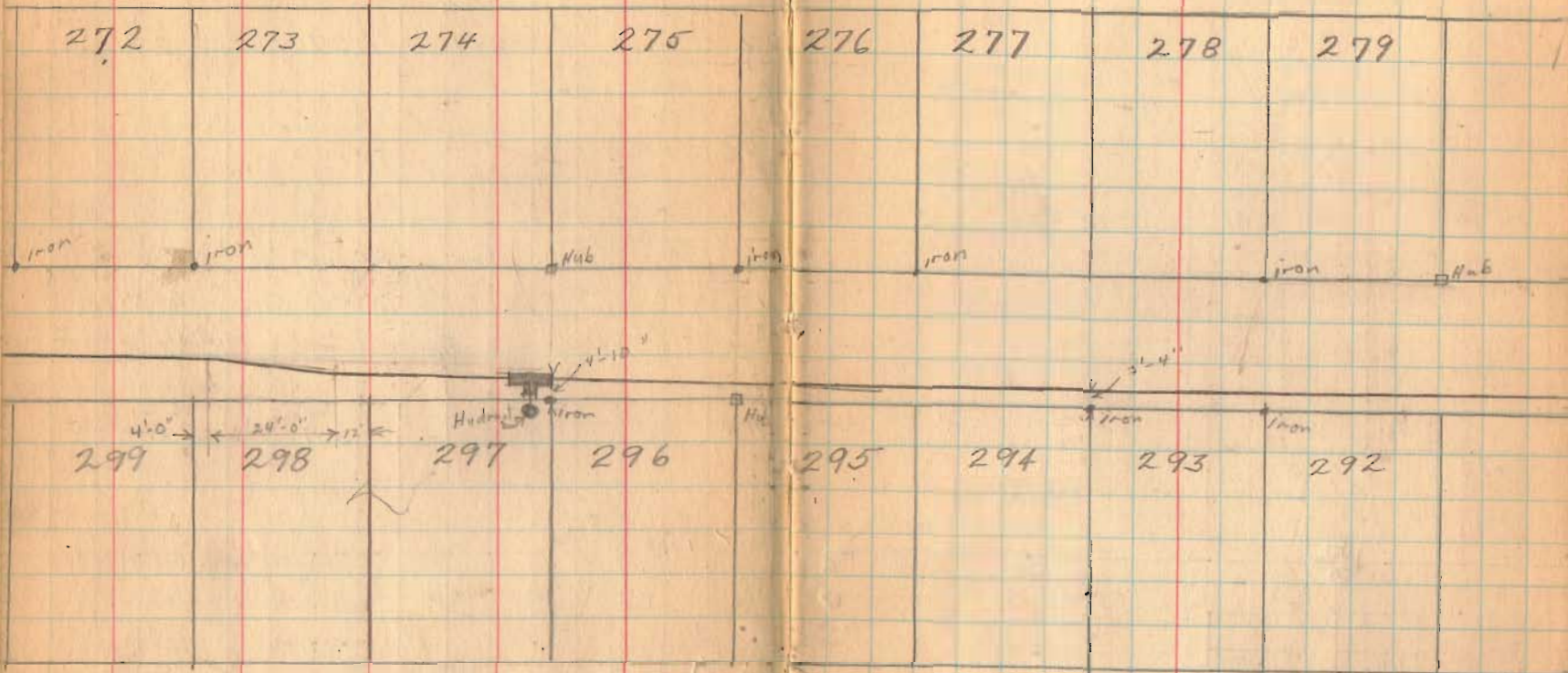

1632

INDEXED ON MAP

(over)

Midway Arc Water Line Lake v 12W

280 281 282 283 284 285

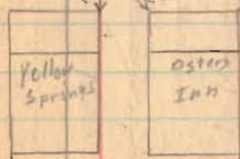
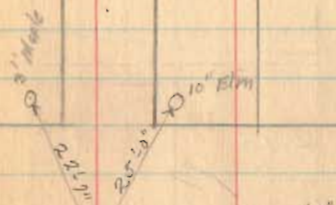

291 290 289 288

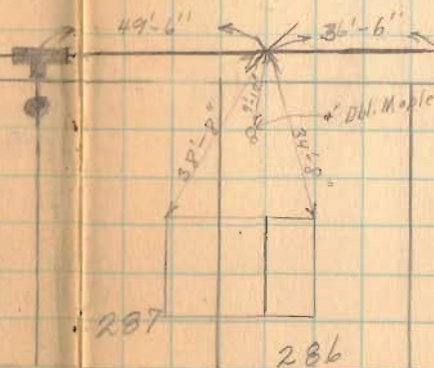

287

286

1652

INDEXED ON MAP

May 18, 1935
Clear - Warm
F. Wright
E. Cole

Dickenson & Collum survey
Rushcreek Twp
V.M.S. 9885

Note Deed distances conflict.
A to B. used old rotten fence posts
for line. Made AB straight line

(see Page 46 for line AB)

see William Miller survey 1002
Drawer R. Rushcreek Twp.

J.P. Collum	Vol.	129	-	Page	351
C.L. Miller	"	110	"	"	459
J.E. Leasa	"	119	"	"	209
J. Dickinson	"	V.	"	"	608
"	"	"	"	"	198

1659

INDEXED ON MAP

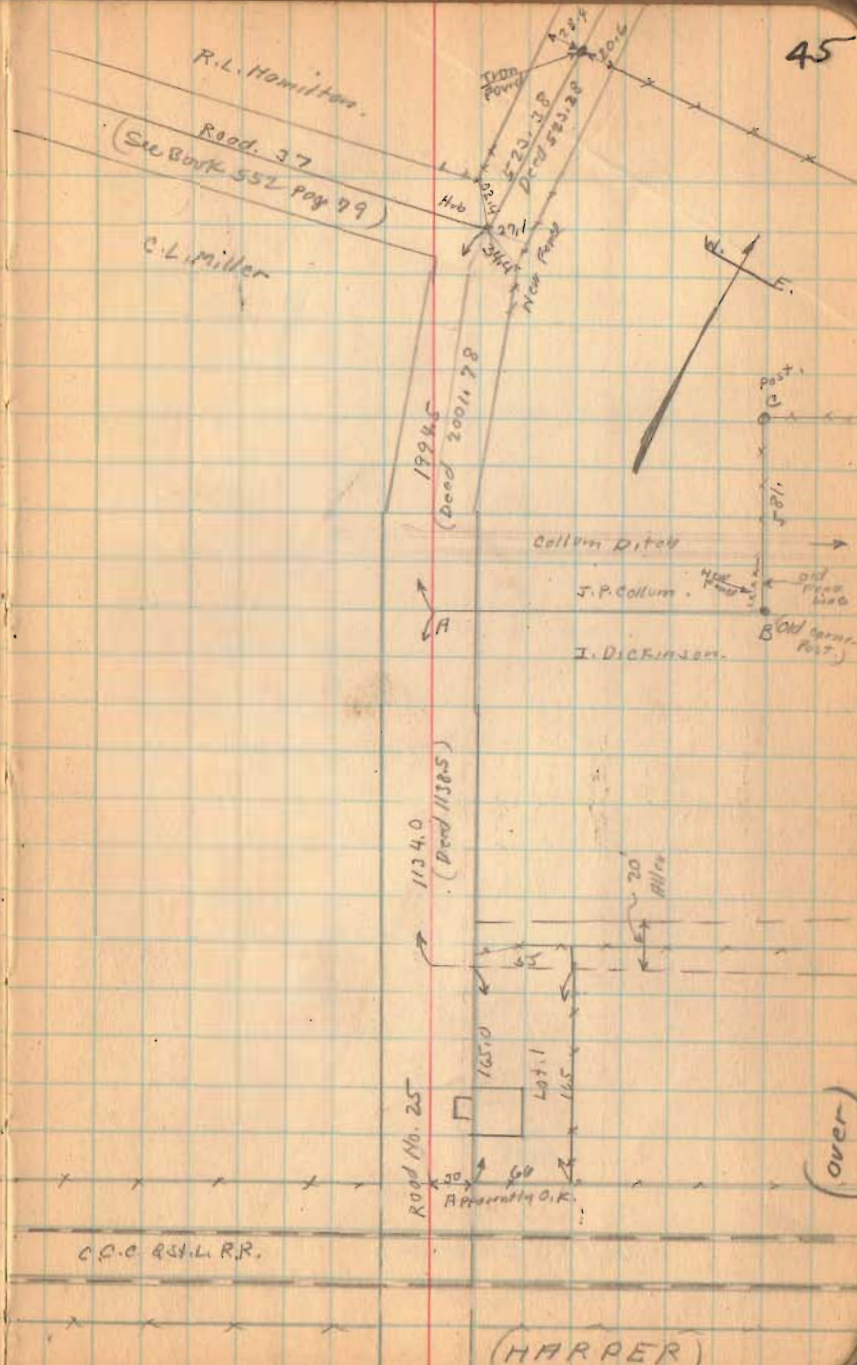

Dickinson & Collum Surrey

5-17-35

46

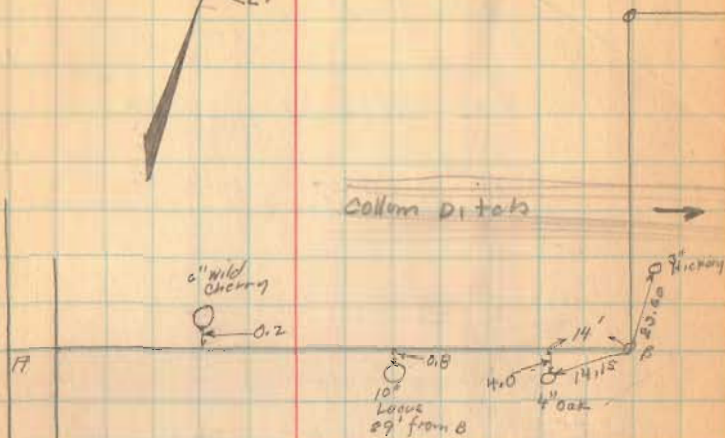

A To B 293'

1659

INDEXED ON MAP

Tel. Co.
 Lot. 1811 and 1812
 Bellefontaine

See Plat Book A-2 page 34

Witness to Iron
 Plum Valley and Auburn.

- 2 Story Frame N.E. 49.98
- S.W. cor. c.i. curb inlet N.E. 46.2
- Curb East 12.66
- 10" Maple S.E. 23.1

Patterson Ave. 50'

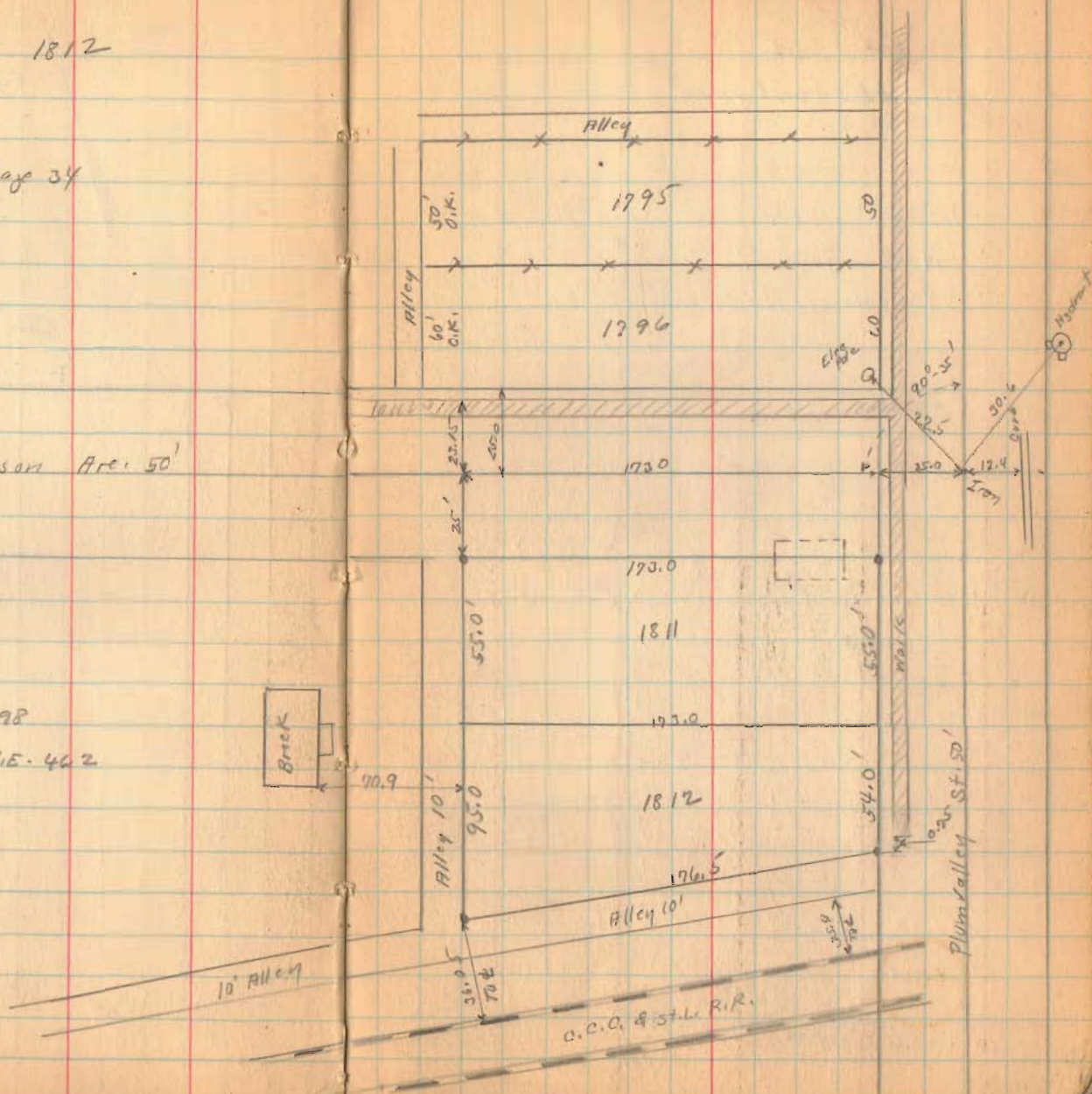

1661

INDEXED ON MAP

Lot. 602
Bellefontaine

Plat of Lots as per Plat Book
A-2 Page 7
Ponells Addition

Kelb Survey
4-13-29
Book 479 Page 27
Main To Detroit
on High 2 1/2" Excess
Lond Survey
4-28-33
Book 470 Page 30
High To Williams
on Detroit
507.106
506.50
1.56 Excess

1668
INDEXED ON MAP

± Williams Ave

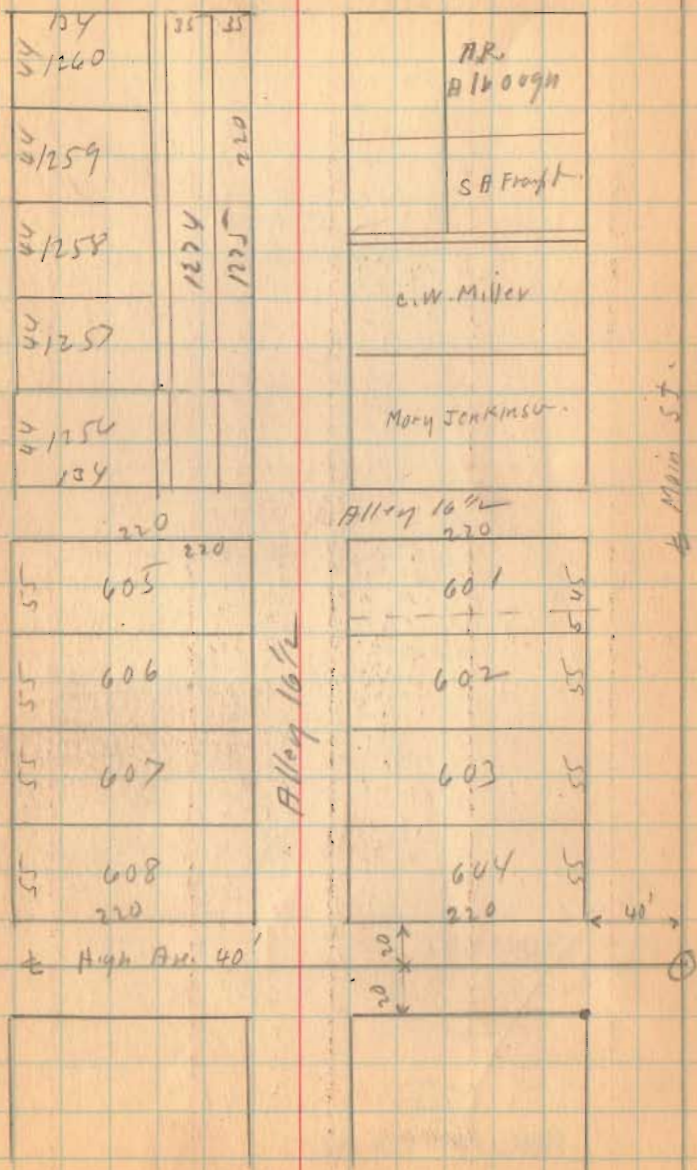

Lot. 602

(Survey Not Completed)

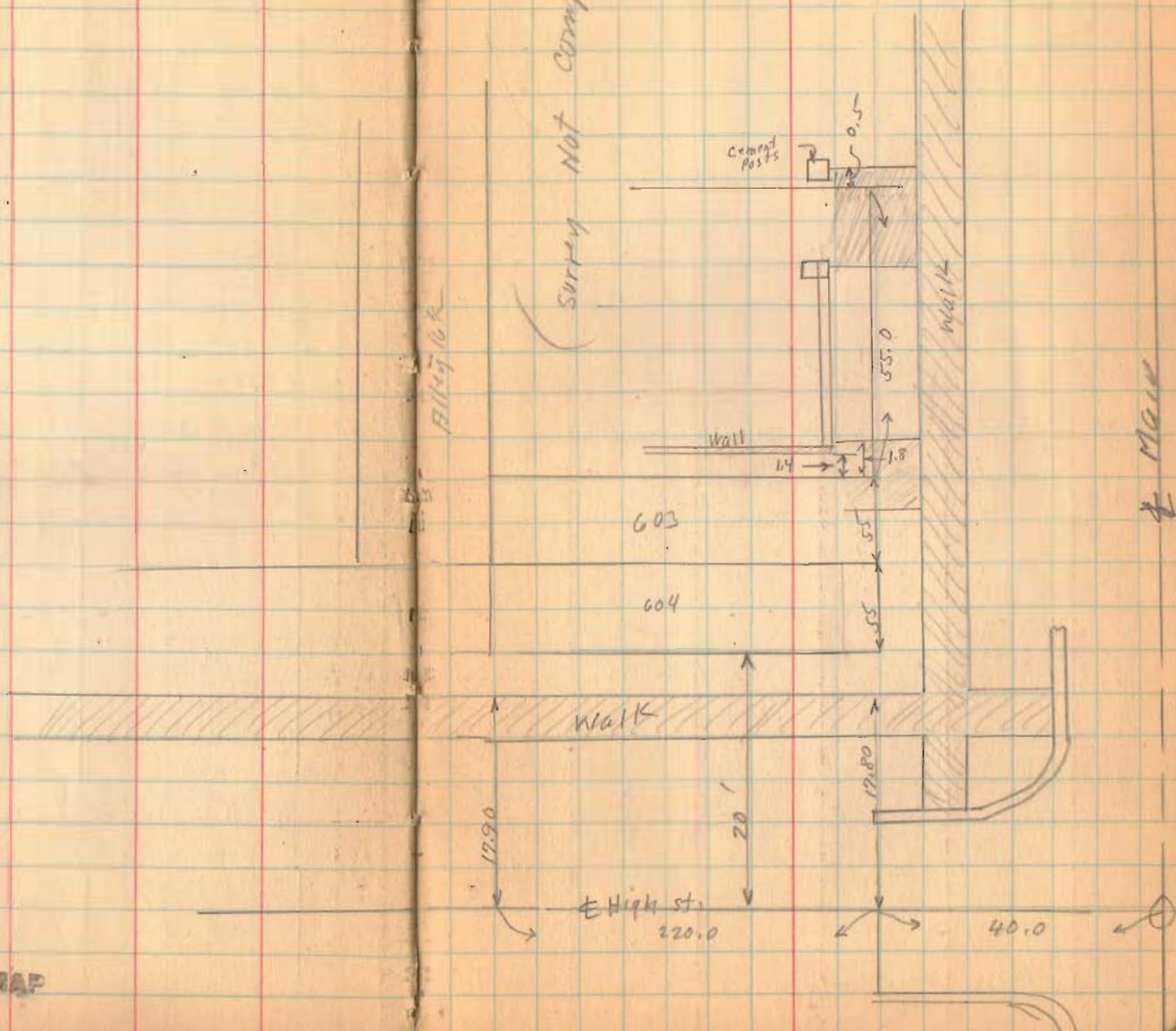

1668

INDEXED ON MAP

Middlebury Cemetery Extension

Sec Book 457

Page 40 for Levels

Page 50 for Extension No. 2

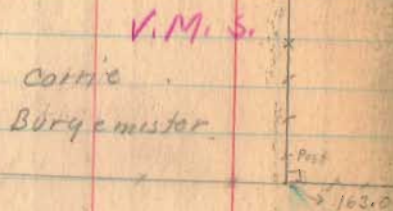

V.M.S.

1662

INDEXED ON MAP

JUNE - 22 - 1935 52

Rain
 F. Wing 47
 E. Cora
 J. Teets
 Hatcher } Trusts
 Wyrick }



Columbus St. County Road. 153

PRESENT
 CEMETERY

3155

Carrie T.A. Spain
 Burqemister

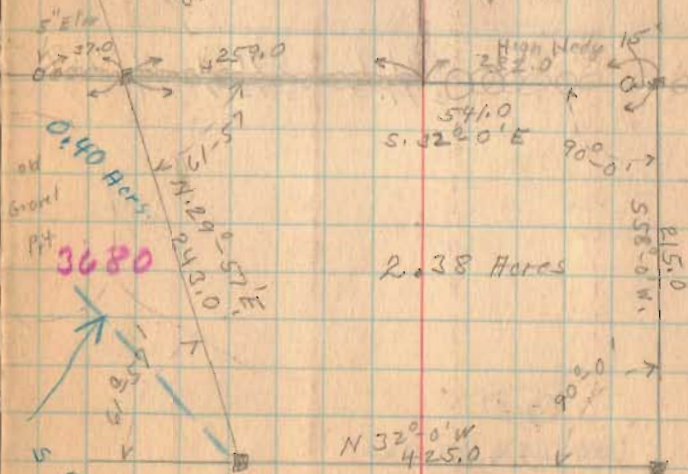

3680

2.38 Acres

N 32° 0' W
 425.0

Eli Norviel

S 5-45 N
 350.0
 (410)
 10-21-36

July-17-1935
Hurdley
F. Wright
E. Carr

54

St. Corner De Graff Ohio
T. J. Reardon Lot.

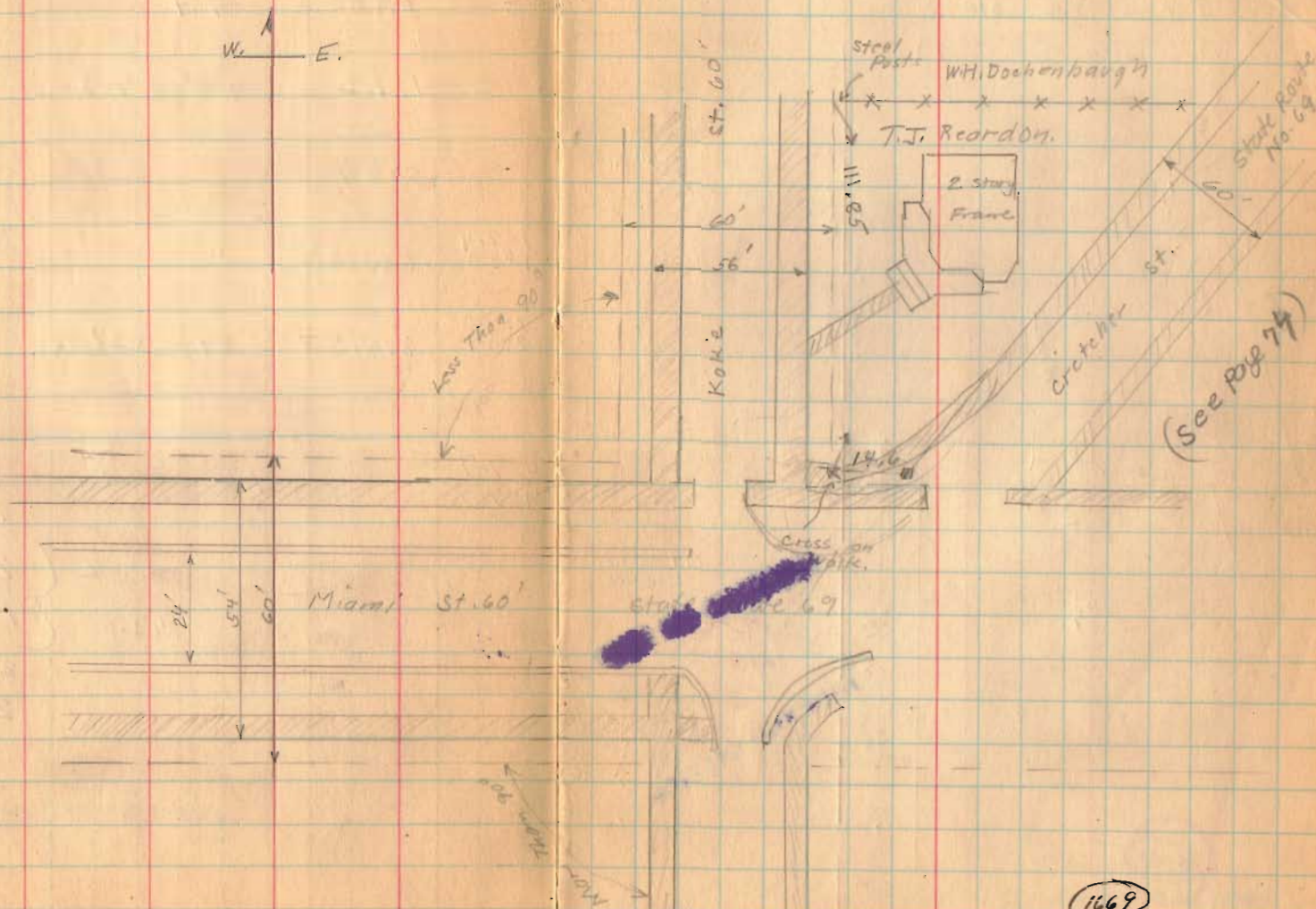

1669

INDEX ON MAP

Milroy Survey (Monroe Twp)

See Book 226 for Wade Pike
See Book a Page 210
See Map with Road 173

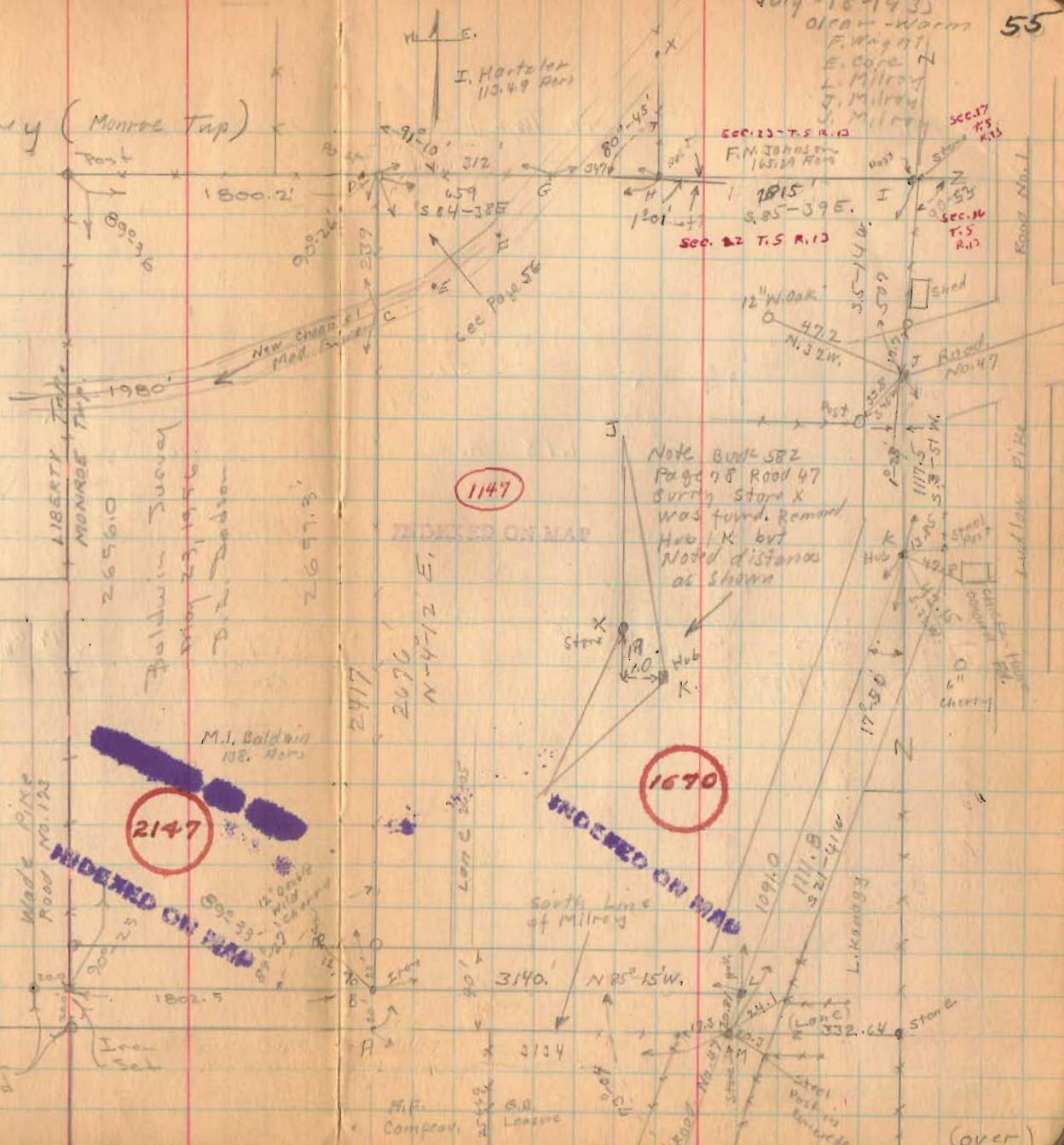

1670

INDEXED ON MAP

Iron Found

(over)

Milroy Survey (Monroe Twp.)

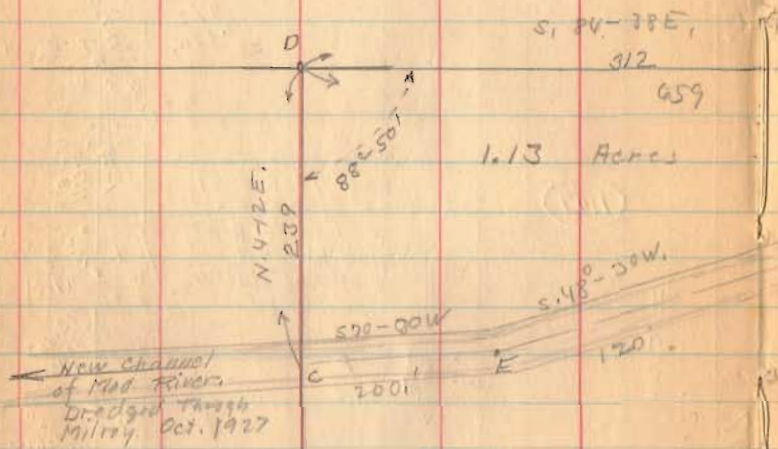

River Distances from
Platted large scale.

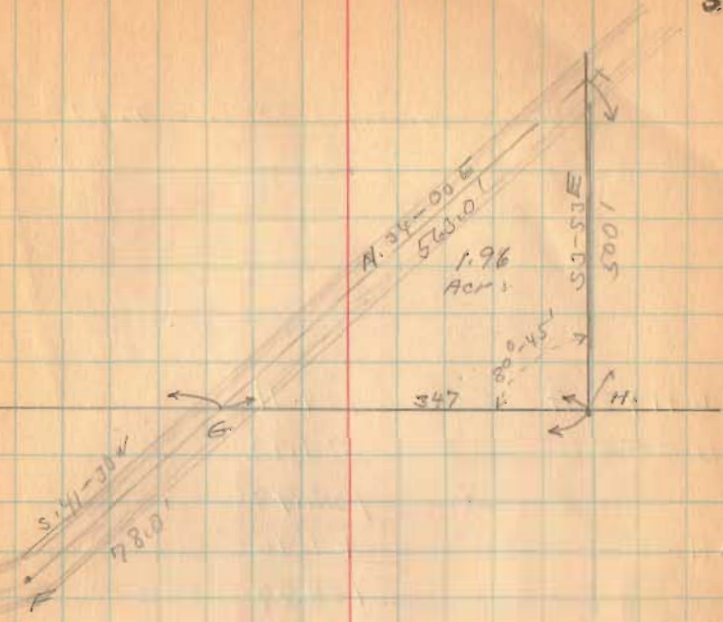

M D H I J K M A	209.05	Acres
C D E F E C (Milroy To Hartzler)	- 1.13	"
G X H G (Hartzler To Milroy)	207.92	"
	+ 1.96	"
	<u>209.88</u>	"
1/2 of sum Total.	104.94	

1620

INDEXED ON MAP

(over)

Military Survey (Mansie Tap)

A D H Y Z A = 104.11
 C D G F E C = -1.13
 102.98
 G X H G = +1.96
 104.94

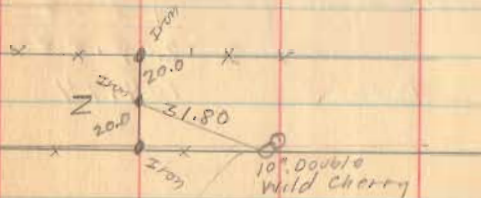

Witness to Z

1670

INDEXED ON MAP

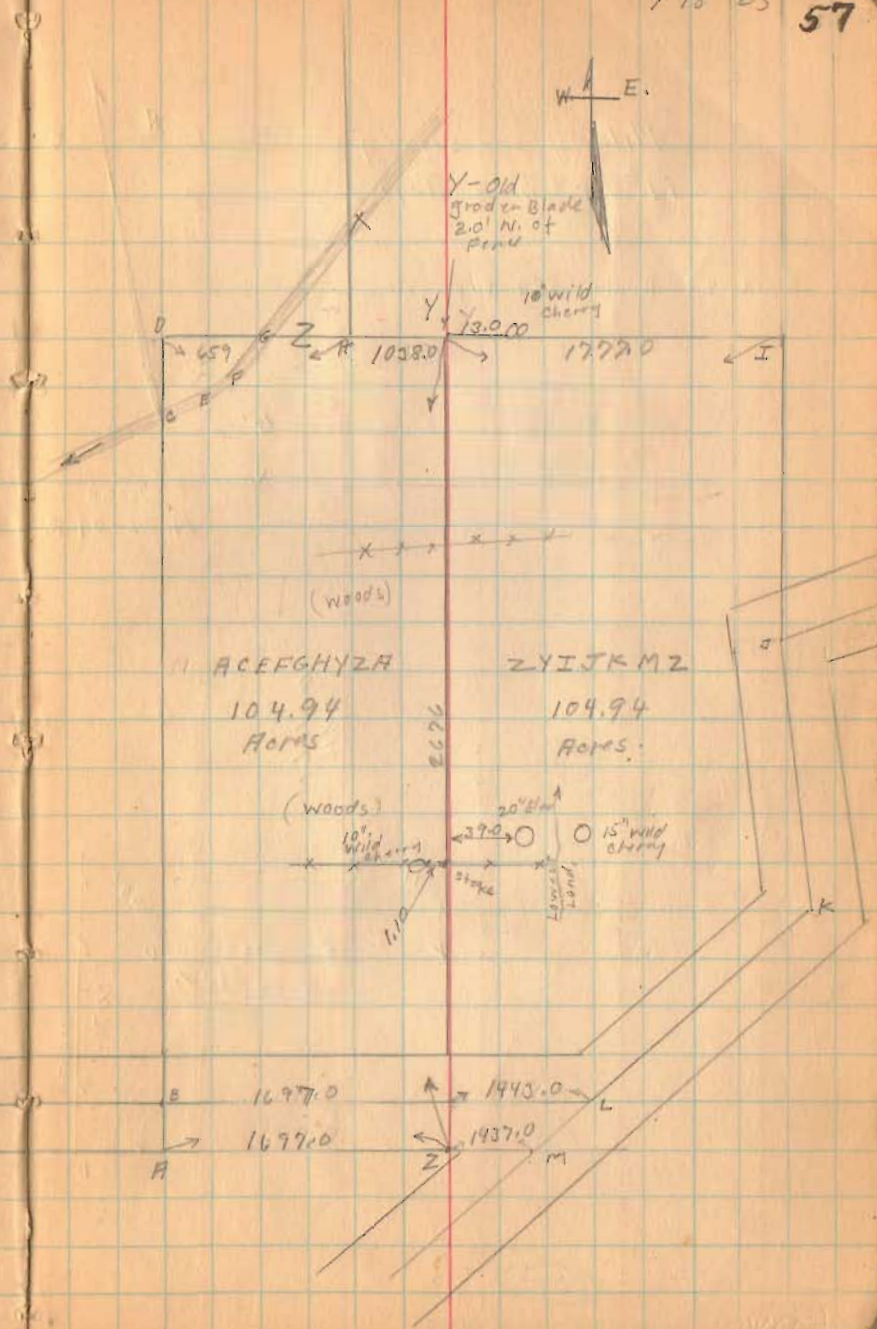

A C E F G H Y Z A = 104.94
 Acres
 Z Y I J K M Z = 104.94
 Acres

Milroy survey
M^cArthur Twp.

see Road 22 Book 559 Page 56

July - 19-1935
F.W. & Ht
E. Cole
Mr. L. Milroy
Milroy

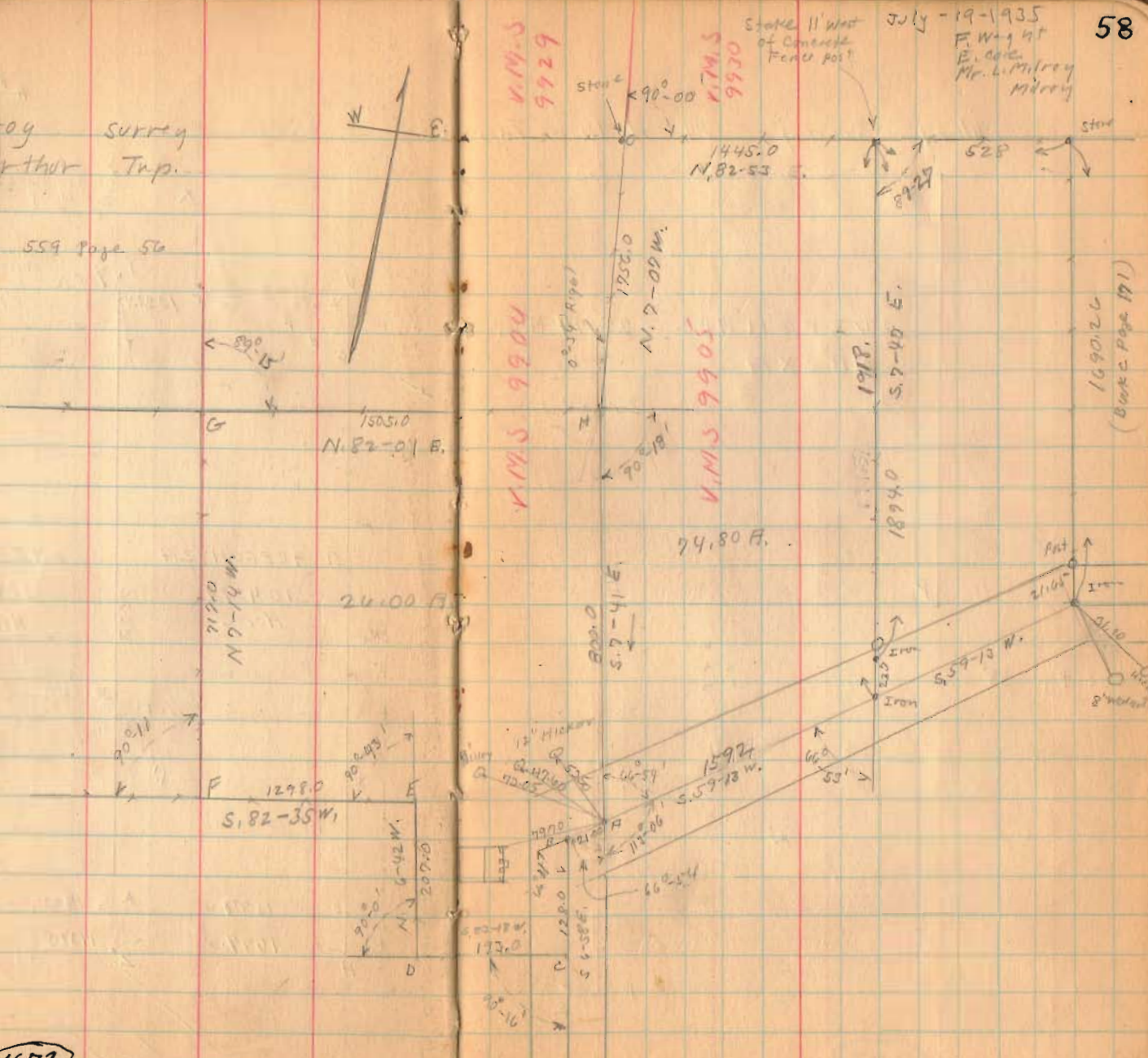

V.M.S. 9929
V.M.S. 9900
V.M.S. 9905

1672

INDEXED ON MAP

(over)

Milroy Survey M^cArthur Trapp

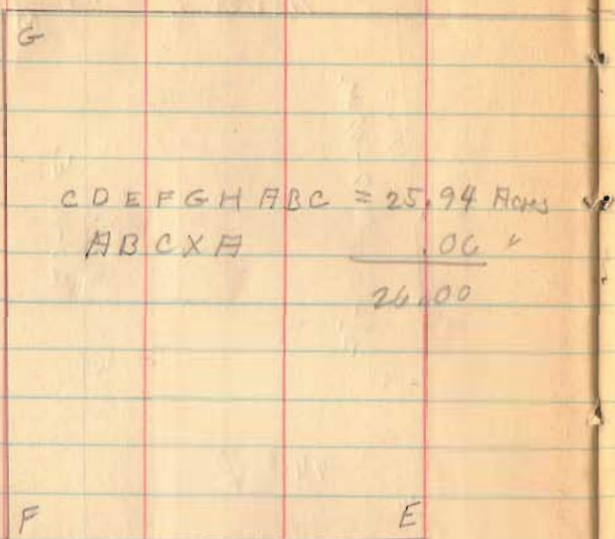

see page 58



1672

INDEXED ON MAP

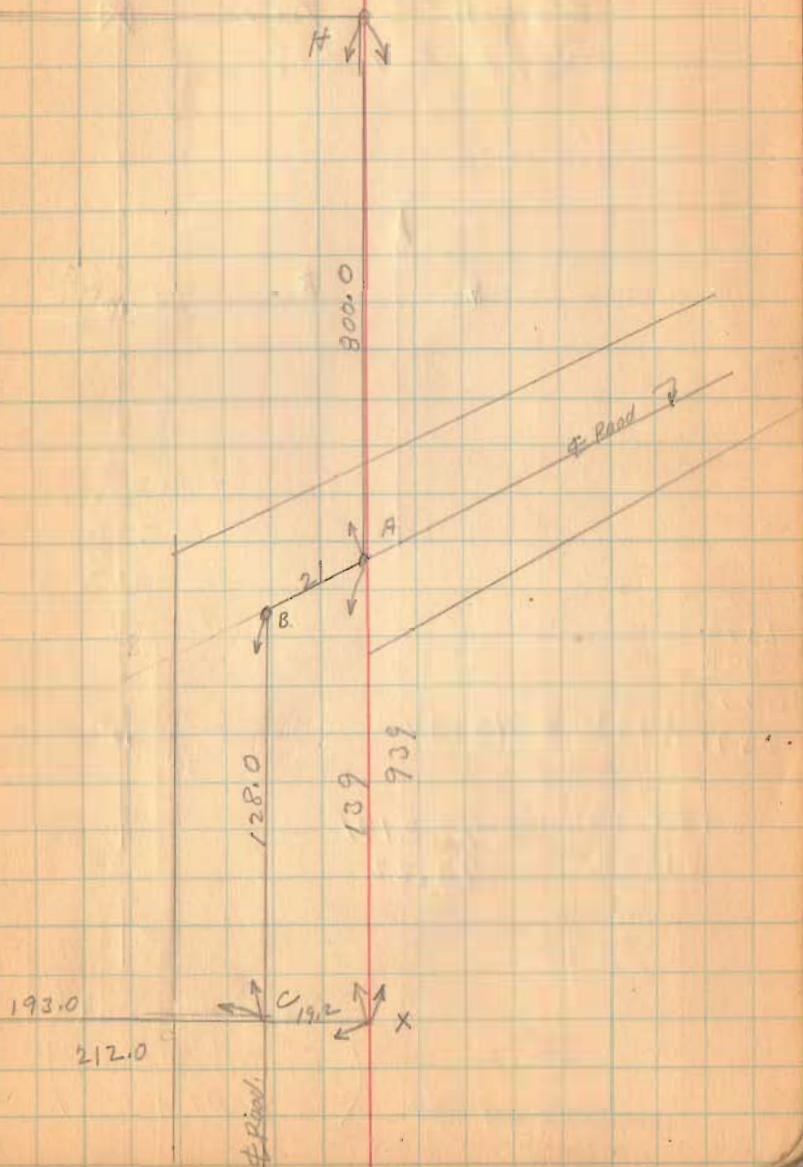

L.R. Valentine Survey
 Bloomfield Twp
 sec. 25 T.7 R.7

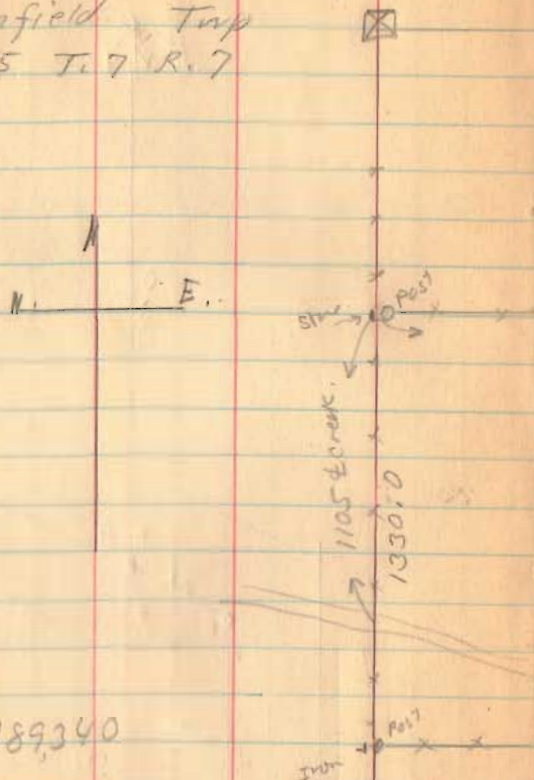

$$\begin{array}{r} 2392 \\ 2404 \\ \hline 4796 \\ 2392 \times 1330 = 3189340 \end{array}$$

$$\begin{array}{r} 3189340 \\ \hline 43560 \\ \hline = 73.2191 \\ 73.22 \end{array}$$

(1673)

INDEXED ON MAP

(See Drawer R)
 for Description
 and Plat

July 25 - 1933

cloudy

F. Wright

E. Corl.

60

sec. 24 T.7 R.7

sec. 19 T.7 R.8

sec. 25 T.7 R.7

sec. 30 T.7 R.8

H.E. Smith

E. Metz

2392

73.22 R.

L.R. Valentine

2404

Geo. Metz

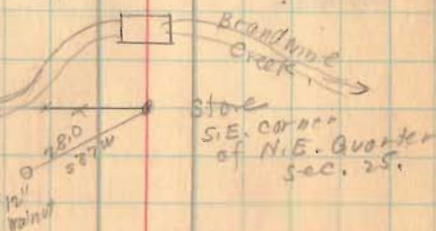

Road. 23
 see Book 596
 Page 7 & 8.

Aug. - 7 1935
 F. W. Wright
 J. M. Hartman

Allinger survey
 Miami Tap.
 sec. 24 T. 3 R. 13

E.D. Measured 337'
 A.B. " 390 1/2'

1677

INDEXED ON MAP

Poplar St. 60'
 Lots 66 X 132

	E				
	10 1/2	9	7	5	3
Alley	10	8	6	4	2

Main St. Road No. 63

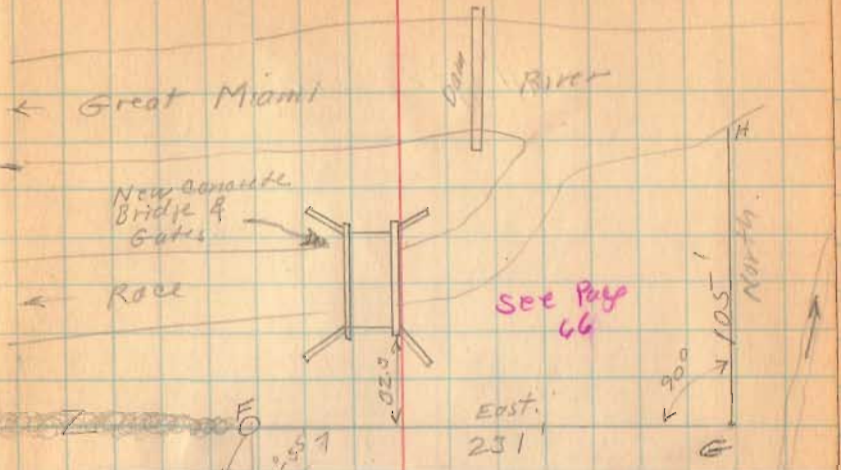

Allinger

EJIOX

N 1255 E

395'

16'

16'

16'

16'

16'

16' R.R. Iron on end
 see Book 538 Page 37

Swan Creek

Allinger Survey

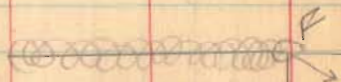

1677

INDEXED ON MAP

Allinger



EJICOX

8-7-35

62

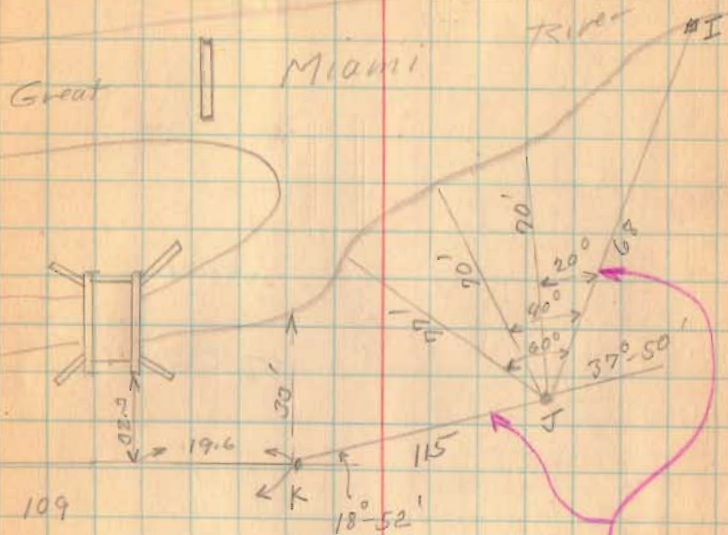

NOT USED
See Page 66

Allinger survey

Rack

1677

INDEXED ON MAP.

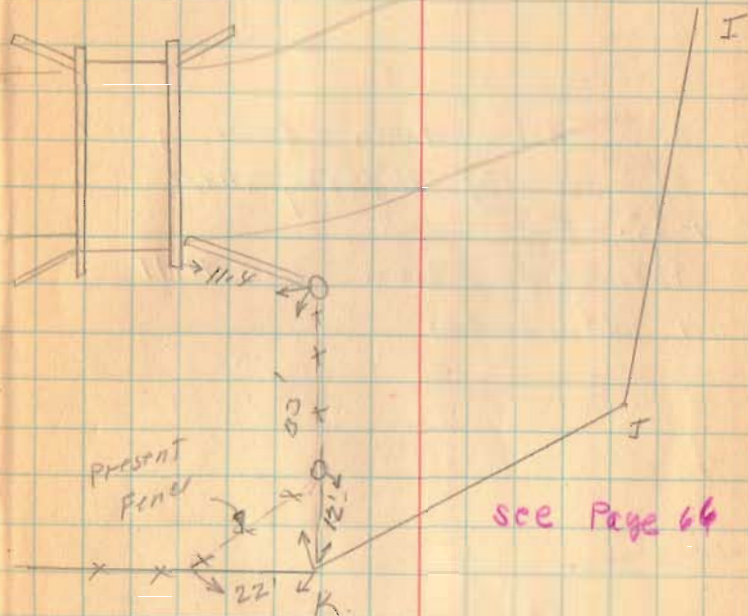
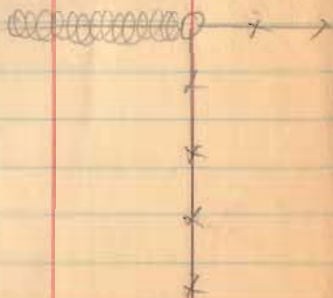

Allinger survey

These notes taken from field
book at Sidney Highway Dept.
8-7-35.

Stationing down the Hill
on old route.

1677

INDEXED ON MAP

8-9-35

64

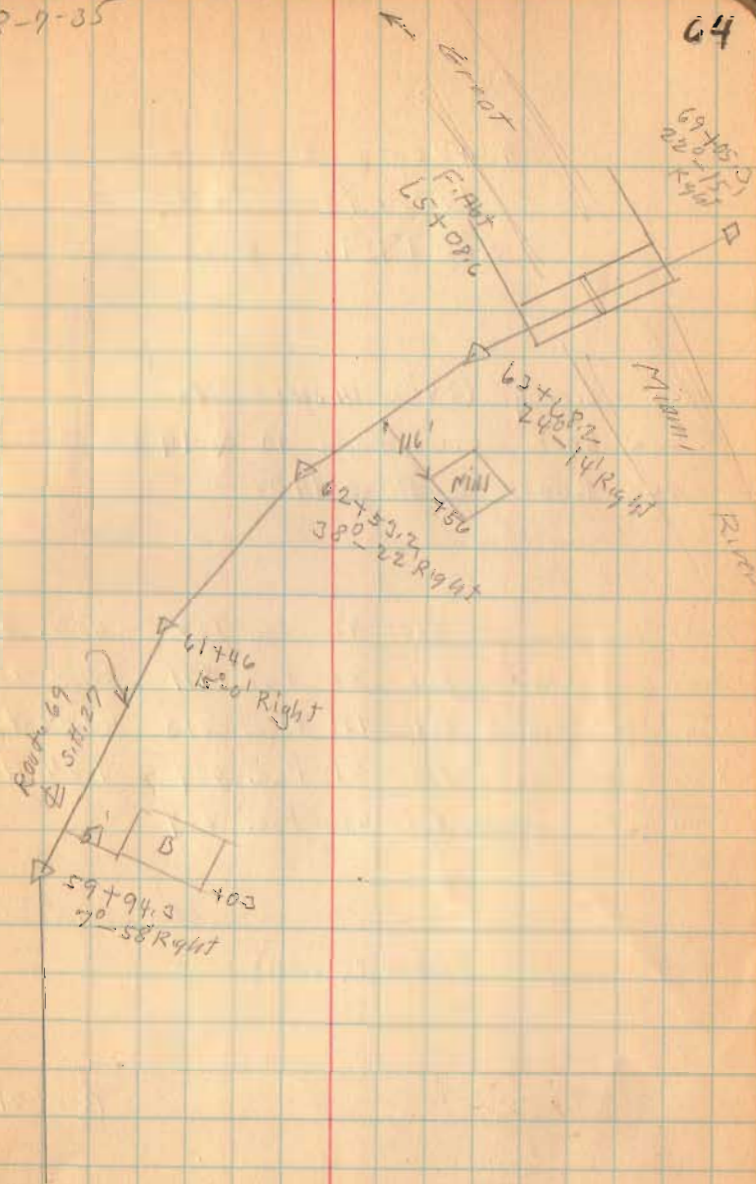

(see Page 66)

Shawver Survey
Harrison Tap
Sec. 19 T. 2 R. 15

See Survey (248) Drawer P.
See Book 516 Page 13 & 14 (Road 31)
See Book 110C Page 140

Moore To Shawver Vol. 92 Page 127 40.64 A.
Moore To Shawver Vol. 86 Page 471 80.00 A.
Shawver To Shawver Vol. 121 Page 213 40.64 A.
Roberts To Shawver Vol. 81 Page 609 9.94 A.
Shawver To Shawver Vol. 68 Page 224

sec. 25 T. 2 R. 15

(Bearings from Book c Page 141)

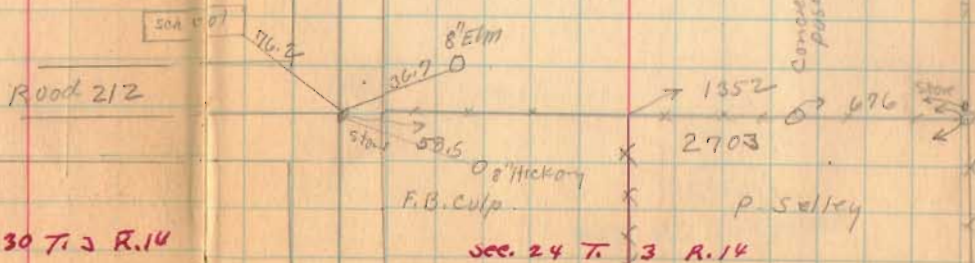

sec. 30 T. 2 R. 14

1678

INDEXED ON MAP

Aug. 9, 1935
Worm
F. Wright
J. M. Montgomery

65

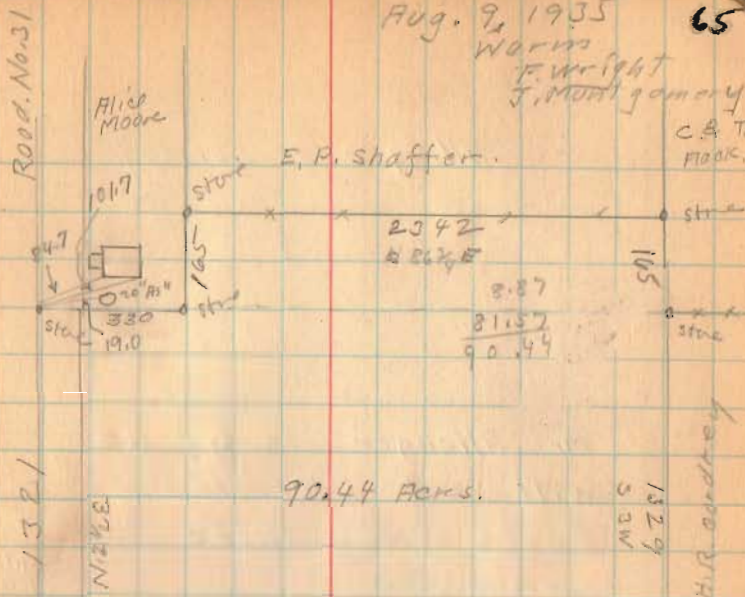

sec. 19 T. 2 R. 15

82.35 Acres

sec. 24 T. 3 R. 14

Concrete
Pipes

Allinger Survey

Mr. Allinger says he will set concrete posts at these corners

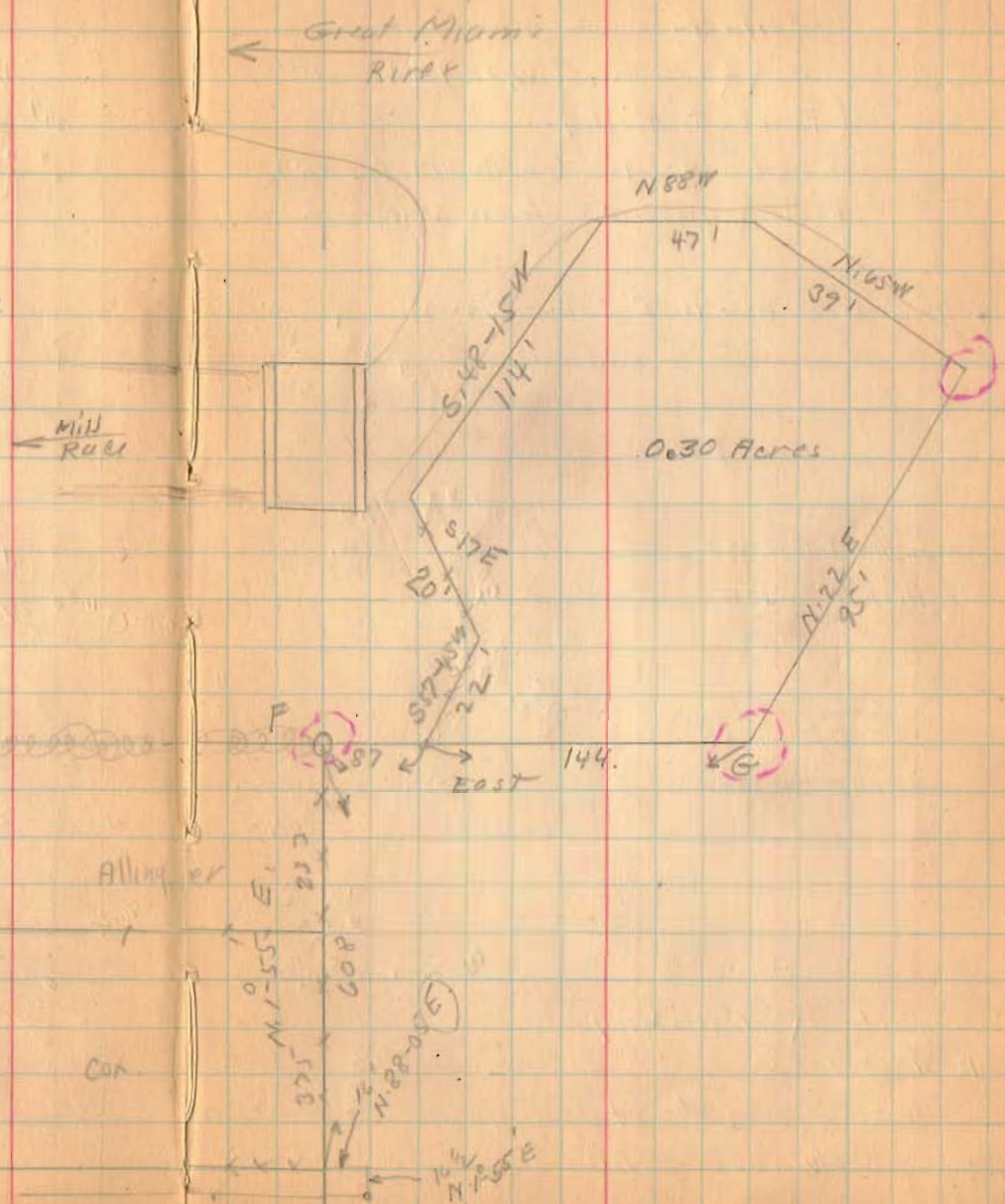

Carmack Survey

Jefferson Twp. M.S. 3137
(Fawcett Hill)

Road No. 10 (Book 614 Page 25)
Bellevue - Zanesfield Road

A-B-C-D-E-F-G-H-I-J-K-Lims.

J. Brown (1877) Book 97 Page 165
Sarah Heckitt 1935

1680

INDEXED ON MAP

Carmack & Armstrong
Real Estate

20. s. 3rd St.
Columbus Ohio

Aug. 24, 1935

Cleo
F. W. H. J.
E. C. C. E.
J. Montgomery

67



(see page 68)

Carmack survey

INDEXED ON MAP

1680

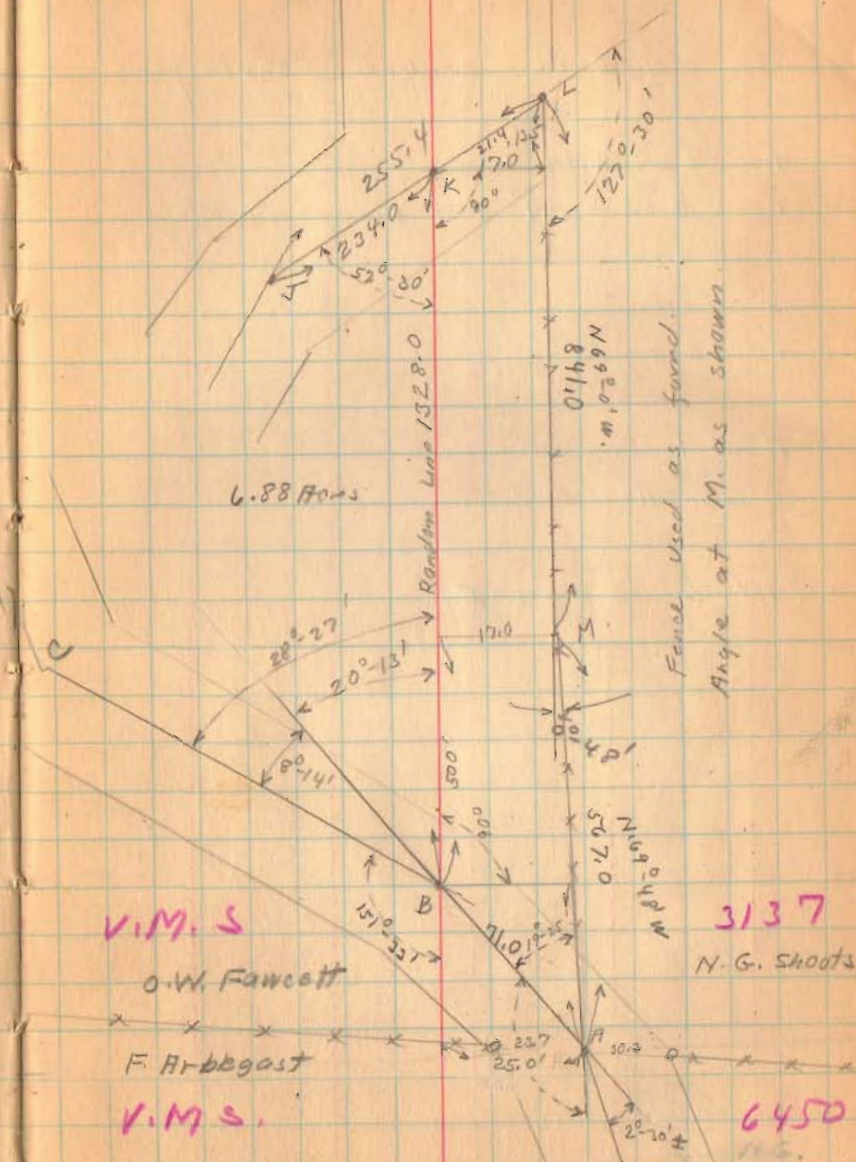

Ice Co. Zerbee Survey.

INDEXED ON MAP
1681

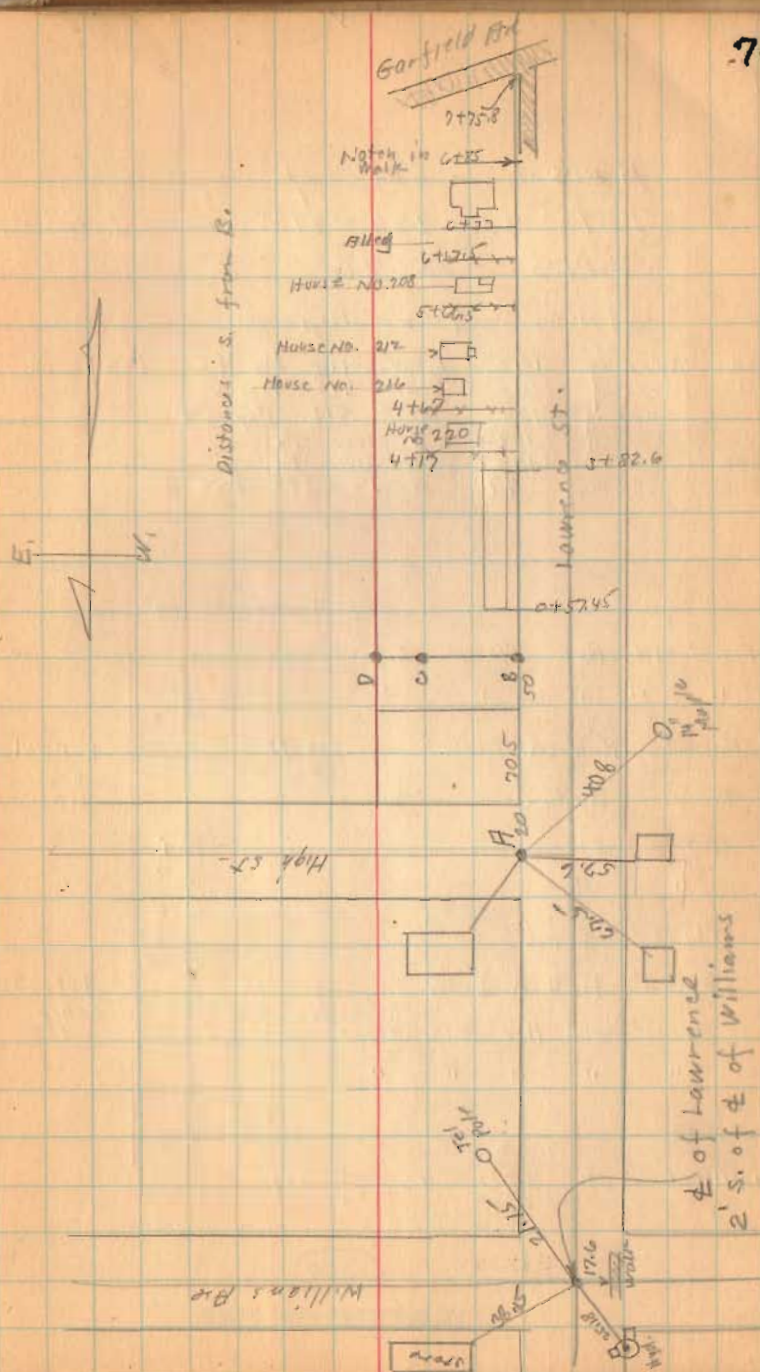

Hursh Survey

Lots 220-227-228 Wise Island View

V.M.S. 12276

Stokes Township

see	Survey	1012	Book 419	Page 45	Drain R.
see	Survey	1028	Book 418	Page 52	
see	Survey	1249	Book 572	Page 54	
see	Survey	1073	Book B		
see	Survey	1487	Book R		
see	Survey	97	Book 385	Page 36	

collingwood st.

A-Found old Hub Placed Iron

B " " " " "

C Found Hub & Iron

D Placed Iron

E Found Iron

F " "

G Placed Iron

H Found Hub & Iron

I Found old Hub Placed Iron

J " " " " "

Lot 17
cottage site

Lot 21
cottage site

Lot 18
cottage site

Lot 22
cottage site

Lawn St.

Divided Lot 226 as shown

1684

INDEXED ON MAP

Aug. - 31 - 1935
New day
F. W. W. H. J.
E. K. C. G. C.

71

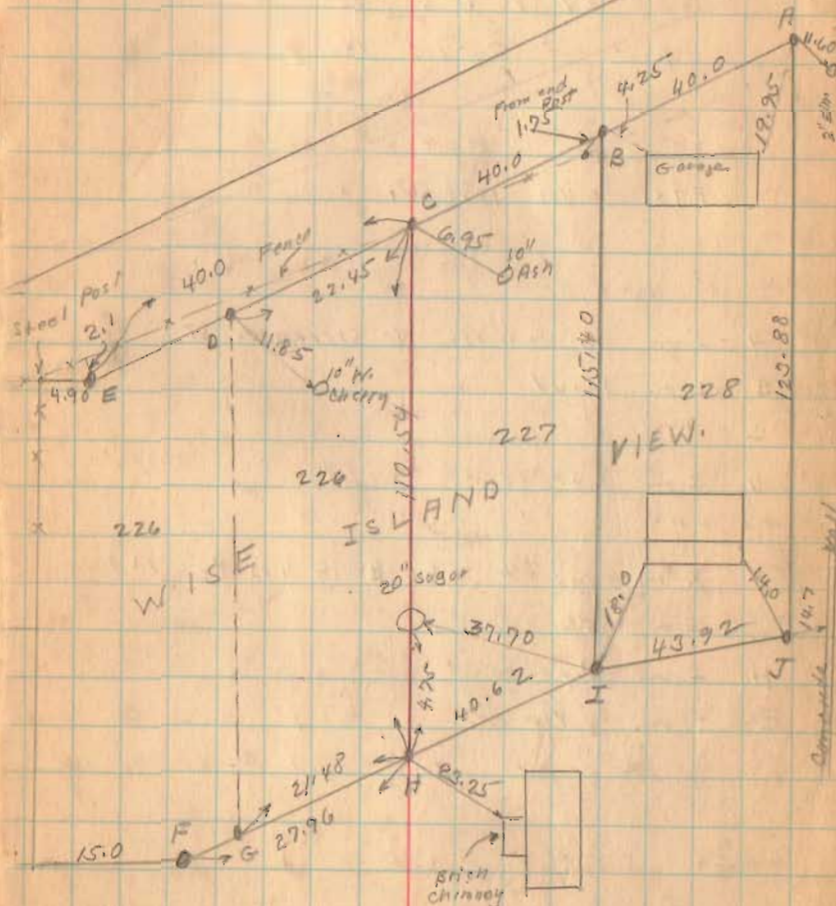

C.C. Hursh 202 - 15th Ave.

Middletown Ohio

Halderman - Fite Survey
 Lakeview - Stokes Twp.
 sec. 27 T. 6 S R. 8 E.
 part of Outlot No. 4.

Fite Vol. 125-567

- A - Iron in concrete & Stevenson St
- B - Iron Plaid
- C " "
- D Iron Pipe found
- E " " "
- F X in concrete (see Book 492 Page 12)
- G Iron Plaid
- H Iron Pipe found
- I Iron Plaid

1685

INDEXED ON MAP

Sept. - 7 - 1935

Clear
 F. Wright
 E. Cole

72

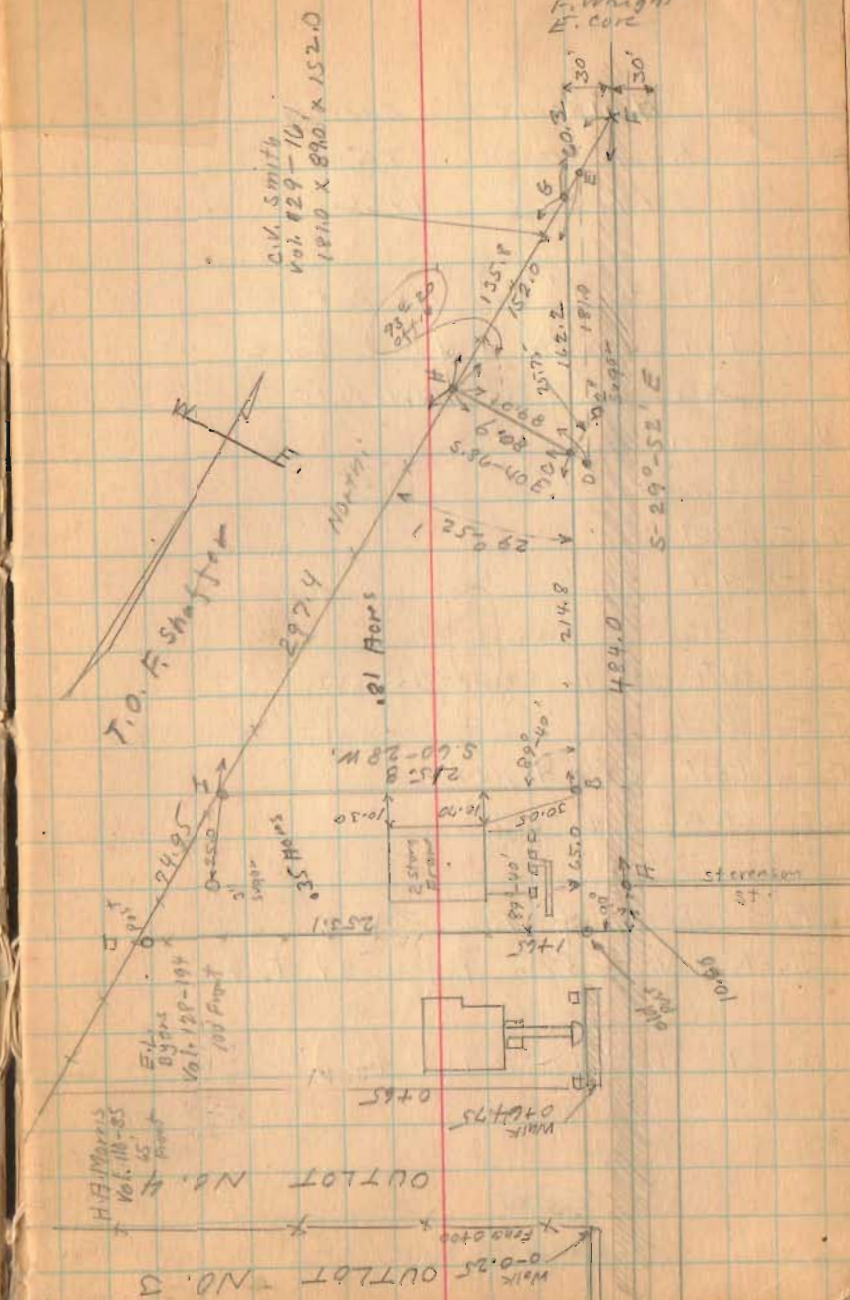

Sept. 20, 1935
 Wm. F. Wright
 E. 004

Amerine survey
 Rush Creek Twp.
 V.M.S. 9956

- A - Stone - 30' from R/W Post
- B - Iron (516' N. of A) & Lane
- C - Iron 30' from R/W Posts
- D - Iron
- E - & pike
- F - Post
- G - Post
- H - Post
- I - steel Post in concrete
- J - Post
- K - Post (No Angle)
- L - stake & Lane

For survey of Road No. 9 see
 Books No 578 Pages 39 To 40

1688

INDEXED ON MAP

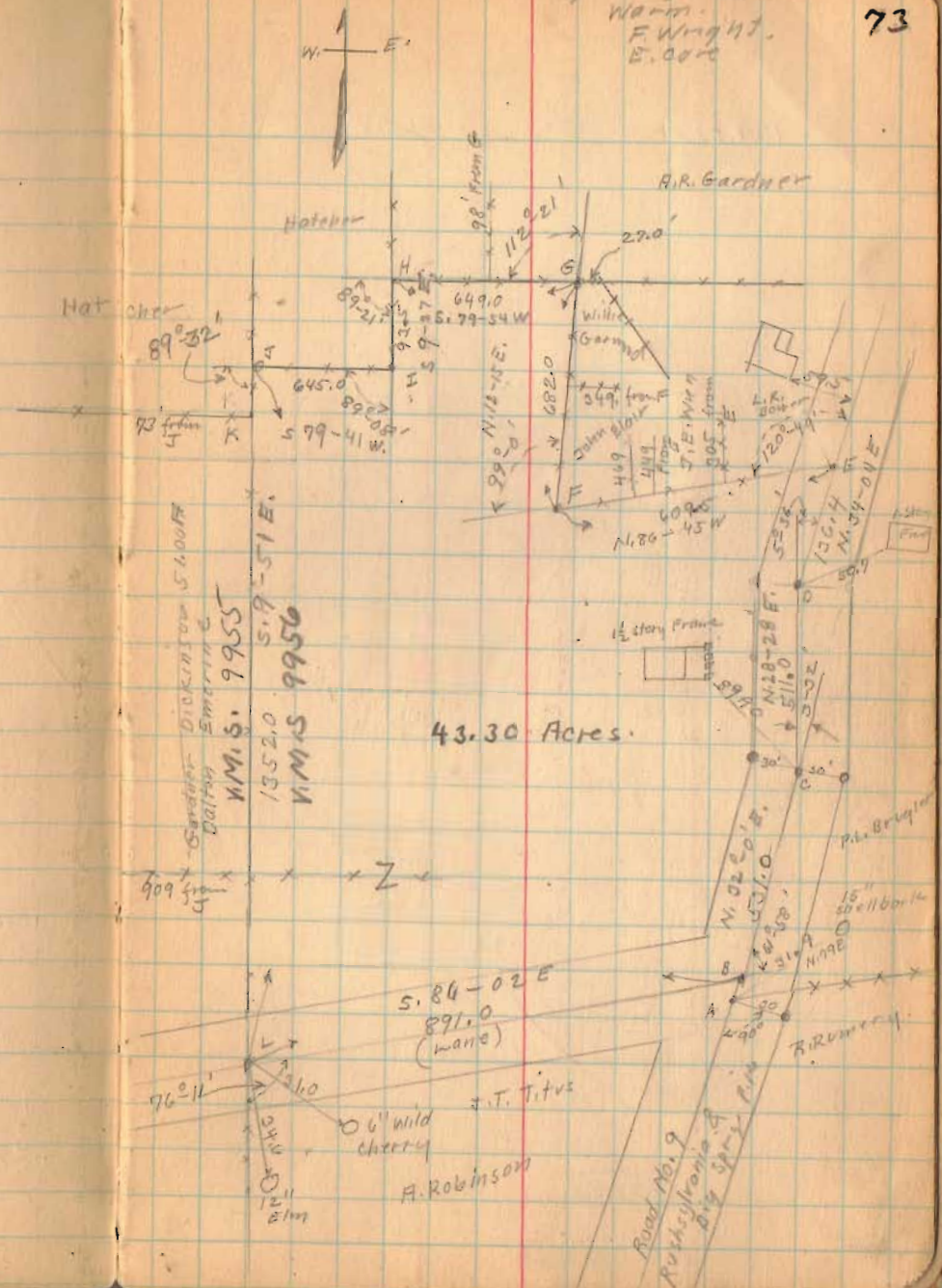

Cretcher St. De Graft.

July - 11 - 1936
Clear - 103°
F. Wright
G. Wilgus.



8-2-14

Road 43
see Book 415
Page 72

concrete posts
033 10 11 12 13 14 15 16 17 18 19 20
Nail on
stone 363 + 56.00

7-2-14

1-2-14

0362
0357
0352
0346
0342

R/W Posts
see Plan L-19 Page 3
see Book 415

144 + 06.50

De Graft
concrete

old cemetery
corner

operation
326 + 99 30

Cretcher St.
514.27
Route 69

100 to St.

(see page 54)

Main St.

1725

(over)

Cretcher St. De Graft

Record from
50' - Swanger and Margus Pike
1880
Pike Book 5 Page 373

Using Stationing Page 74

363 + 56.30 Sec. Store
26 + 59.1

336 + 97.30 (Old Cemetery cur. as per A to B)

341 + 06.50 (N.E. Cur. Cem.)
336 + 97.30

4 + 09.20

Measured S. from N.E. cur. Cemetery 409.2'
To B. Turned 10°-10' made
intersection At A (A to B 1616.9)
Turned 29°-12' at A

1725

INDEXED ON MAP

7-11-36

75

8-2-14

7-2-14

Stone at
+ Roops. 2-2-14

Road 45

1-2-14

S. 3-40 W
40 m. 19 feet To Stone
Cemetery cur. at
2659 Feet

10-10'
S. 29-30 W
24 ch. 26 1/2 Feet To
1610 1/2 Feet

S. 21-23 W
15 ch 14 1/2 Feet To
Miami St
1202.5 Feet.

Miami St.

(Old)

Cretcher St. Degratt

Set stakes on West side
of curve 25' from $\frac{1}{2}$ used
Pike Record of 50'

Cretcher St. apparently is a
60' St. from indications of
sidewalks However I was
unable to find and record
width except Pike width
of 50'

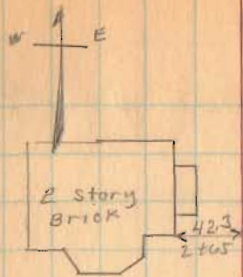

Stationing
shown is from
A

ELLIS ST



Center of
Grate
Culvert
Inlet

38.55'

Iron

found 5-17-52
O.K.S.

10.15'

10" Locust

18.3'

10' tall pole

top of
Corner Post

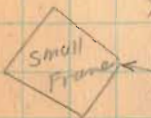

27.525'

50.0'

See Page 54

Approx 15'
of walk

1225

INDEXED ON MAP

(over)

