

Road 8

see Book 524 for 1930 survey.

1867 Bellefontaine - Jerusalem Pike

60' Book H Page 32

Free Turnpike record No. 1 Page 26

" " " " No. 2 Page 63

1870 Bellefontaine - Jerusalem
Extension pike

60' Book H Page 43

Free Turnpike Record No. 2 Page 132

12+00 " " " " No. 3 Page 9

17+74.5

3+00

0+00

Left
only

Monuments 30' from &

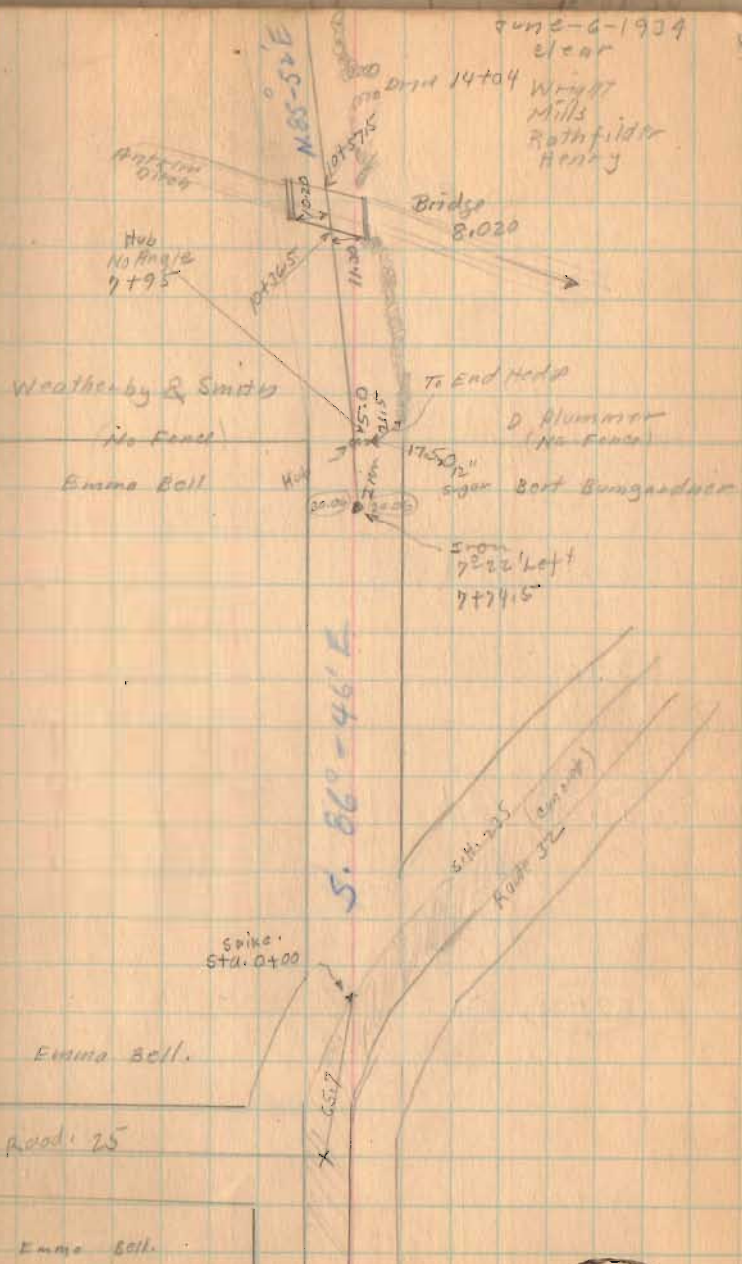

1331

INDEXED ON MAP

Road 8

65+65

59+00

54+50

52+70

50+00

Hvb
50+80
9°-35' Left

517'-54"E



6-6-34

10

Iron found
64+00
No Angle

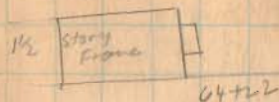

E.C. Bell
60+00
C.C. Kirk

C.C. Kirk

60+34

William Brinzer

C.C. Kirk

59+24
William Brinzer

5.84-50'E

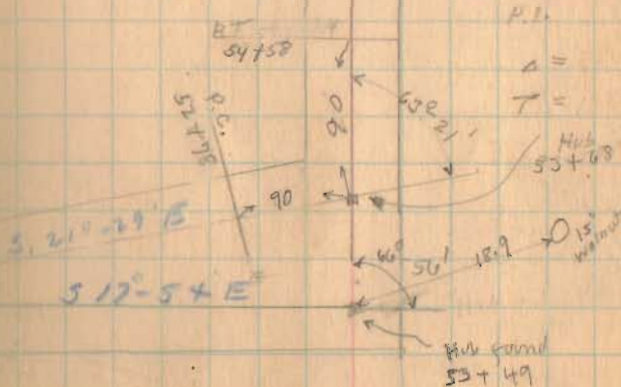

New P.I. To same point
at same loc.

1331

stationing through old and new
P.I. - P.C. stationing
Measured back from
new P.I.

INDICATED ON MAP

Road 8

77+00

71+00

6-6-34

11

E. B. Roberts
x x 77+25
C. H. Myers

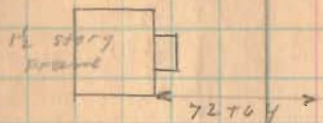

C. H. Myers

x x 71+37 x
C. C. Kirk

70+43.5
Iron find.
No. Angle

E. B. Roberts.
x x 72+40.5 x x
E. C. Bell

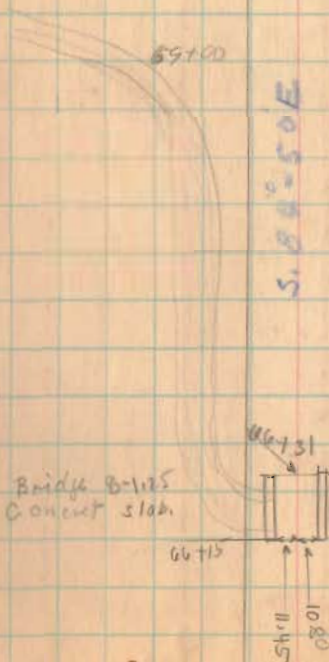

1331

INDICES ON BENT

Road. 8

92+00

89+00

83+39.7

6-6-34

12

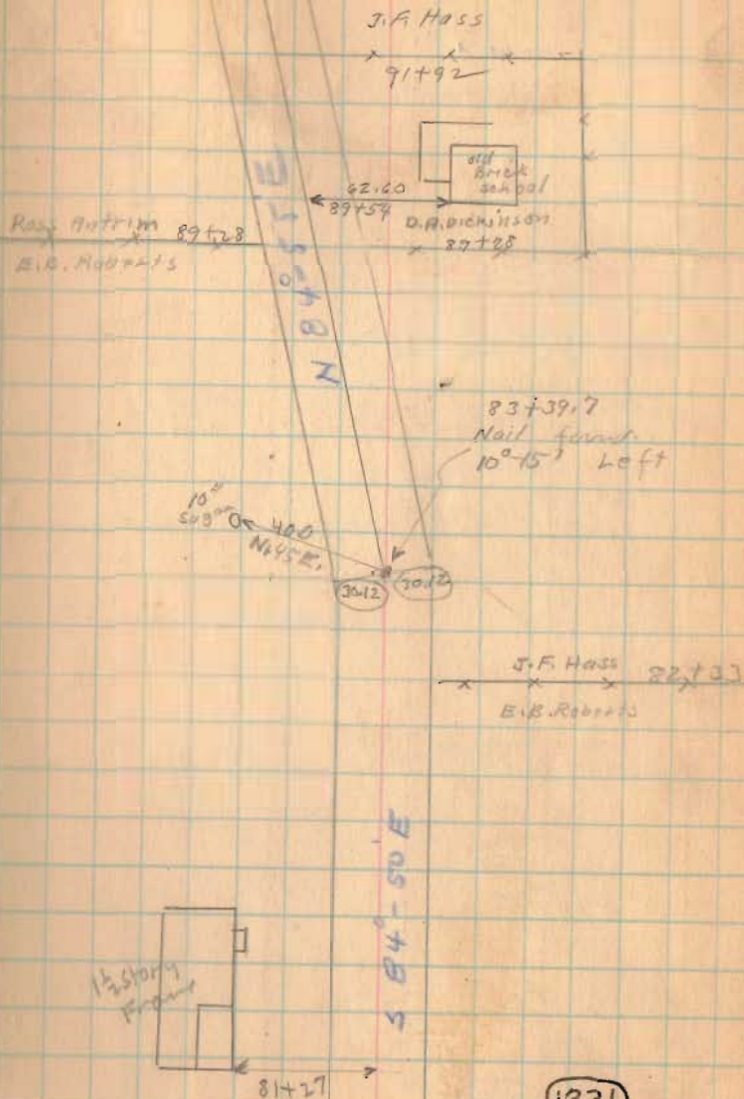

(133)

INDEXED

Road B

112+00

106+24.9 (set)

104+86.8 (set Road 5) West Only

103+48.0 (set Road 5) East Only

101+61.2 (set Road 5) West Only

100+39 (set Road 5) East Only

97+16.8 Right Only (set)

97+00

6-6-34

110

Old Pave
New Pave
W.H. Branson
J.P. Hoss 112+89

N 80° 21' E

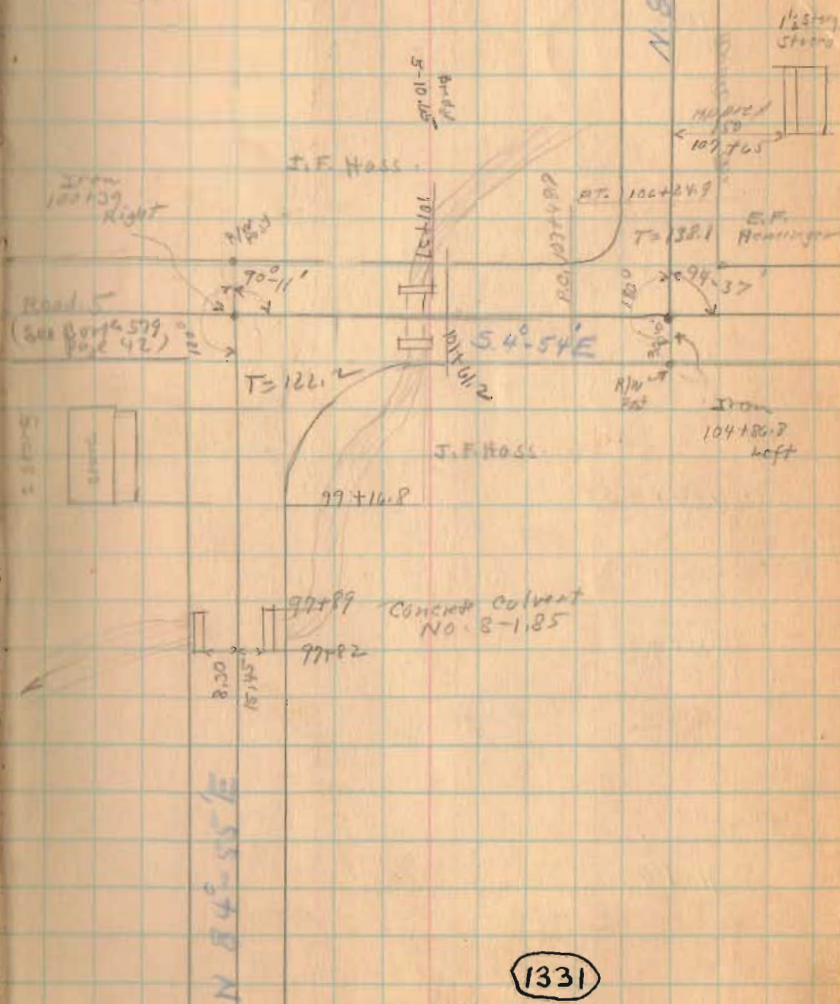

1331

INDEXED ON MAP

Road 2

140+00

134+51.4

132+00

127+00

122+00

116+49

June-13-1934

Clear-Cool

Wright

Mills

Rothfelder

Henry

12

Hub
134+51.4
17°-35' Left.

Paper Savings & Loan Co
of W. Va.

X 128+20

W.H. Branson

O.C. Dolly

X 128+20

Thomas Slawaker

1/2 story
stucco



125+97

N. 84°-11'E

1/2 story
shingled
sides

65.30

118+63

Hub.
116+49
30.42' Right

Thomas Slawaker
X 115+92

EE. Haminger

1331

INDEXED ON MAP

Road 8

154+25.3

149+00

144+00

6-13-04

Hub
154+25.3
11°-10' Right



Low Co. of Virginia

Road 126

Low Co. of Virginia

Low Co. of Virginia

157+54

E. Parker

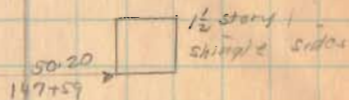

144+52.5
Iron
NO flag/a

N 51° 21' E

E. Parker

144+52.0

Cemetery

Hub
144+00
15°-15' Left

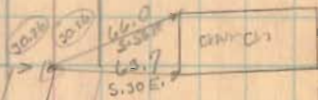

NOW SAVED CHURCH

142+95

G.C. Daily

(133)

INDEXED ON MAP

N 66° 36' E

Road 8

196+50

189+25

Left Only

188+68.11

Right Only

188+00

Left Only

184+00

1331

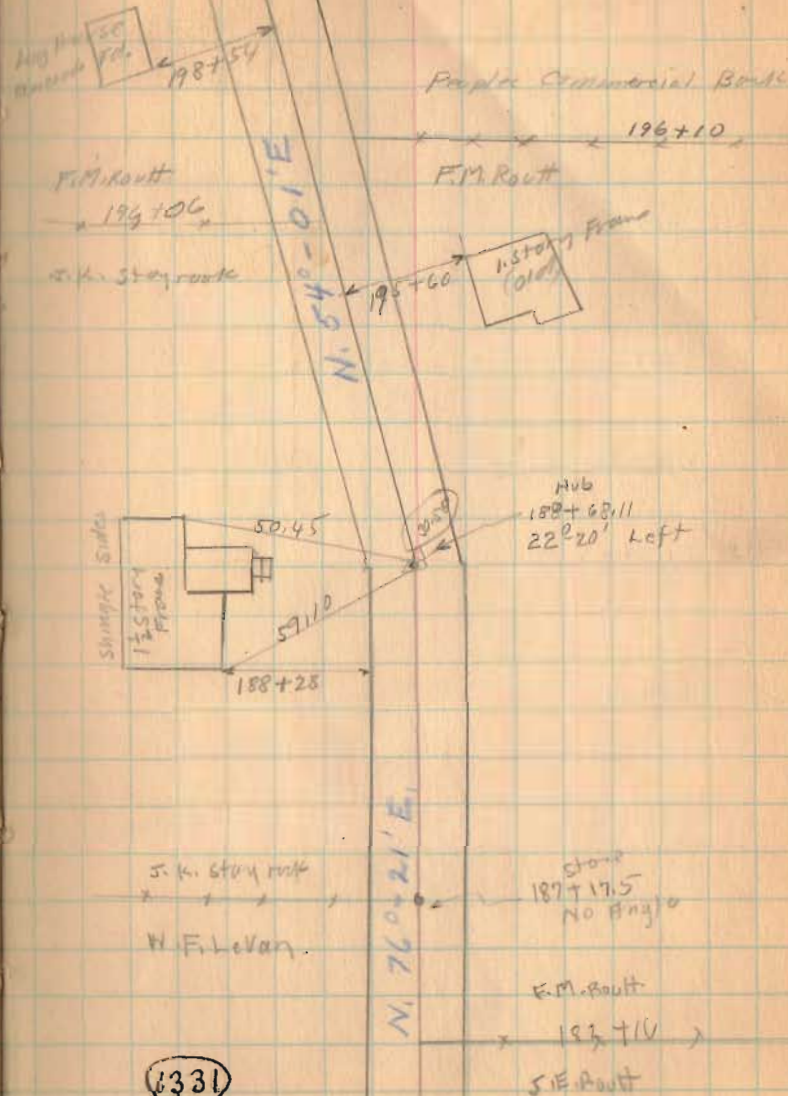

Road 8

228+00

224+00

219+00

216+00

210+25

205+00

201+11.3

JUNE - 20 - 1934
clear - Windy
Wright
Mills
Rathfelder
Ritcherson

18

N. 86° - 20' E

Hub
201+11.3
32° 19'
Right

2123

Quincy Gwynn

F.M. About

N 54° 00' - 05' E

(1331)

INDEXED ON MAP

Road 8

Length 25551 Feet
Length 4.8392 Miles
4.84

255+00

252+00

248+00

242+50

6-20-39

20

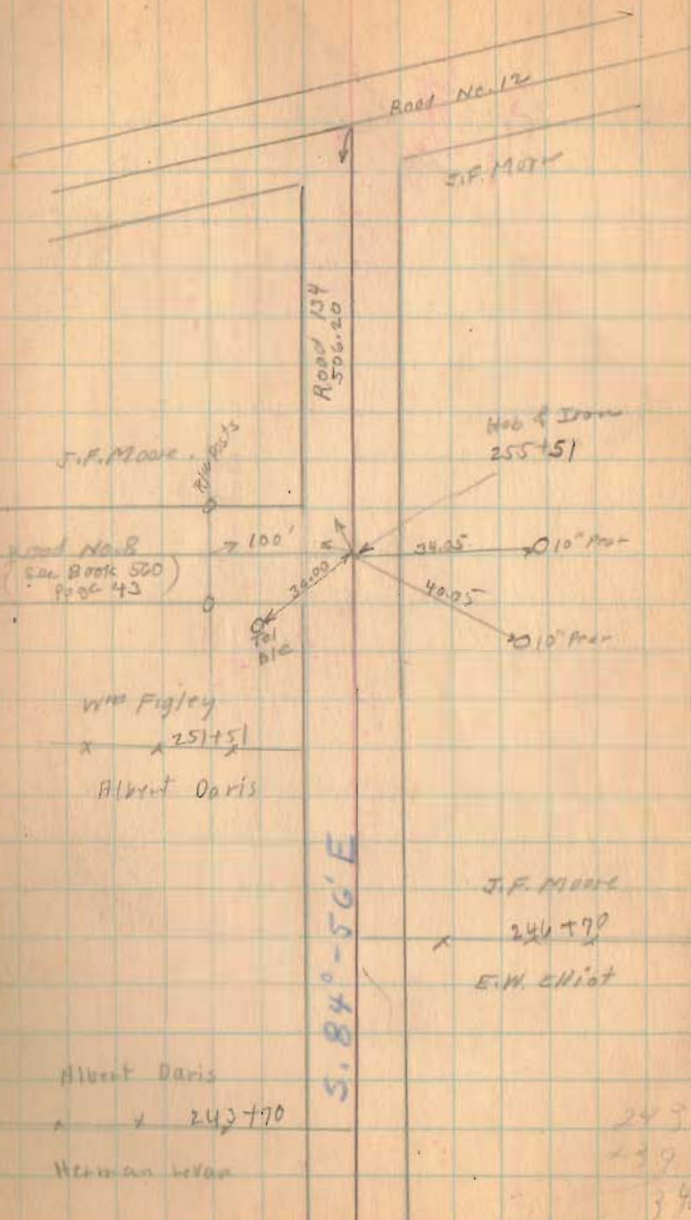

Bridge 216-1.20

25.28
19.75
50
104.03

25.28
19.75
50
93.03

Oct. 26, 1934 25
Cool
F. Wright
J. Montgomery

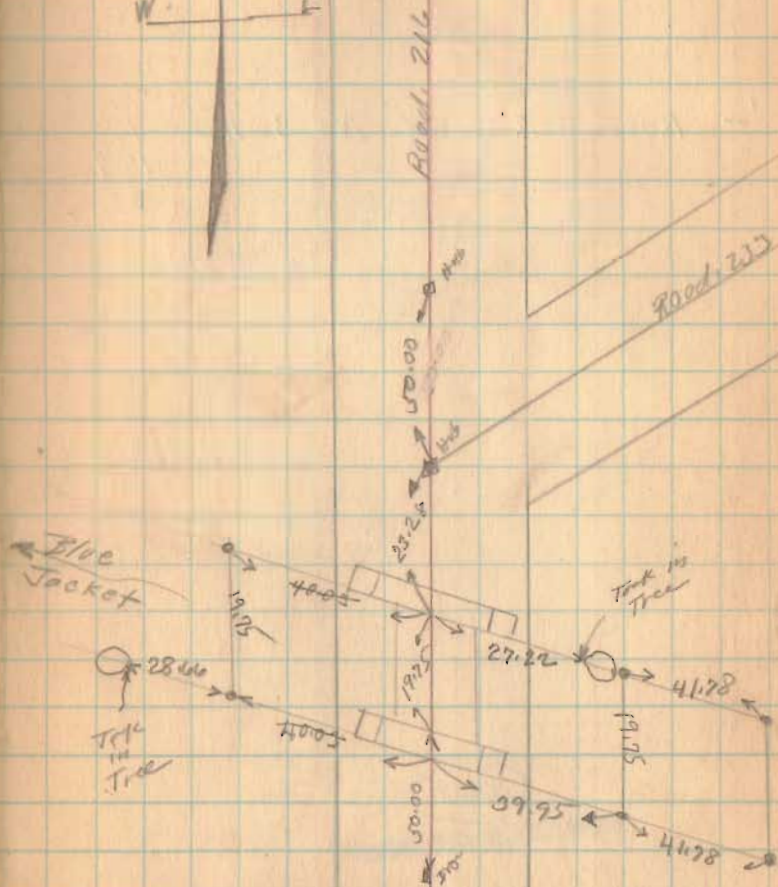

Road. 216
Lake and Harrison Twp's

35' - Road Record No. 3 Page 104
109

1667
INDEXED ON MAP

Road 200

July - 12 - 1935
cloudy
E. core 26

W. E.

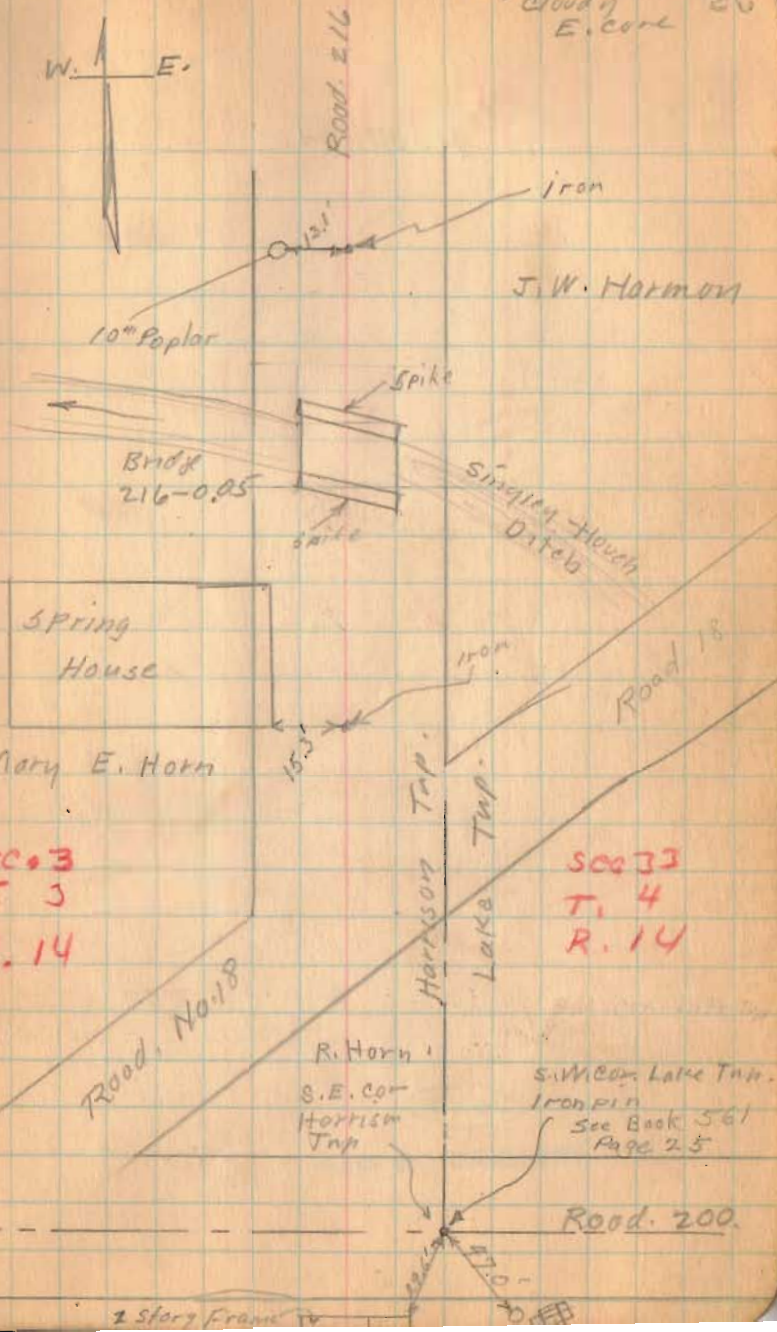

Spring House

Mary E. Horn

Sec. 3
T. 3
R. 14

Road No. 18

R. Horn
S.E. cor
Harrison Twp

Sec. 3
T. 4
R. 14

S.W. cor. Lake Twp.
Iron Pin
See Book 561
Page 25

Road 200

2 story frame

Road. 216

A. J. Detrick.

clarence Kerr.

steel
post

← 36.2' →

Harrison Twp.

Lake Twp.

2' post

Rail Fence

Stone

30" History

J. W. Harmon

← 17.5' & 17.5' →

North
N 6° E

1667

INDEXED ON MAP

7-12-35 27

Road 136
Rushcreek Twp

21+00

16+00

14+00

40' Road. Road Record 2 Page 585
Aug-1887

Sta. 0+00 to 25+00 staked 5'
N of old ϕ as shown. This was
done to save grass near sta.

24+75

Sta. 28+69 to end. 20' each
side of ϕ as shown

11+00

6+00

1+00

Monuments

1629

INDEXED ON MAP

Dec. 31, 1924
cloudy - cold
F. Wright
E. Carr
J. Montgomery

30

C.W. & O.C. Deindoff

C.W. & O.C. Deindoff

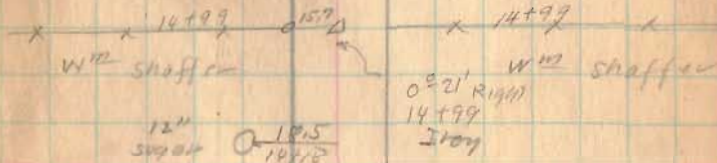

1100
1000
1525
3+96
0

Barn

108.5

15 25

W 12 C Shaffer

W 12 C Shaffer

Road No. 5

See Page 68

Road. 134

29+00

25+00

1629

INDEXED ON MAP

12-31-54

31

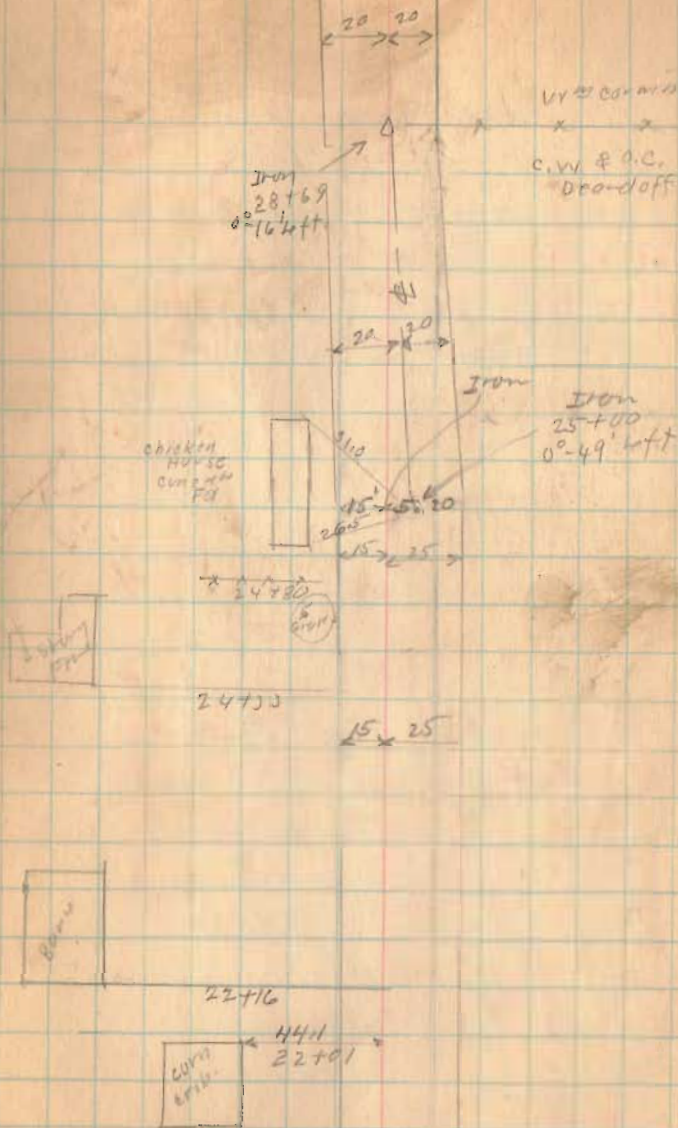

Road 136

36+00

34+00

1629

INDEX

Jan. 2-1935 32

Windy Clear

Cold

F. Wright

E. Carr

J. M. Wright 1/2

Green Wilson 1/2

Iron
35+79
12-05

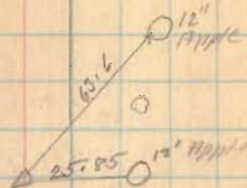

109.7

35+30

Barn

77.8

33+03

2 story

Frame

Road, 136

53+00

50+00

46+00

41+00

1629

INDEXED ON MAP

1-2-05

33



Road. 136

11-2-35

34

65+00

61+78

57+75

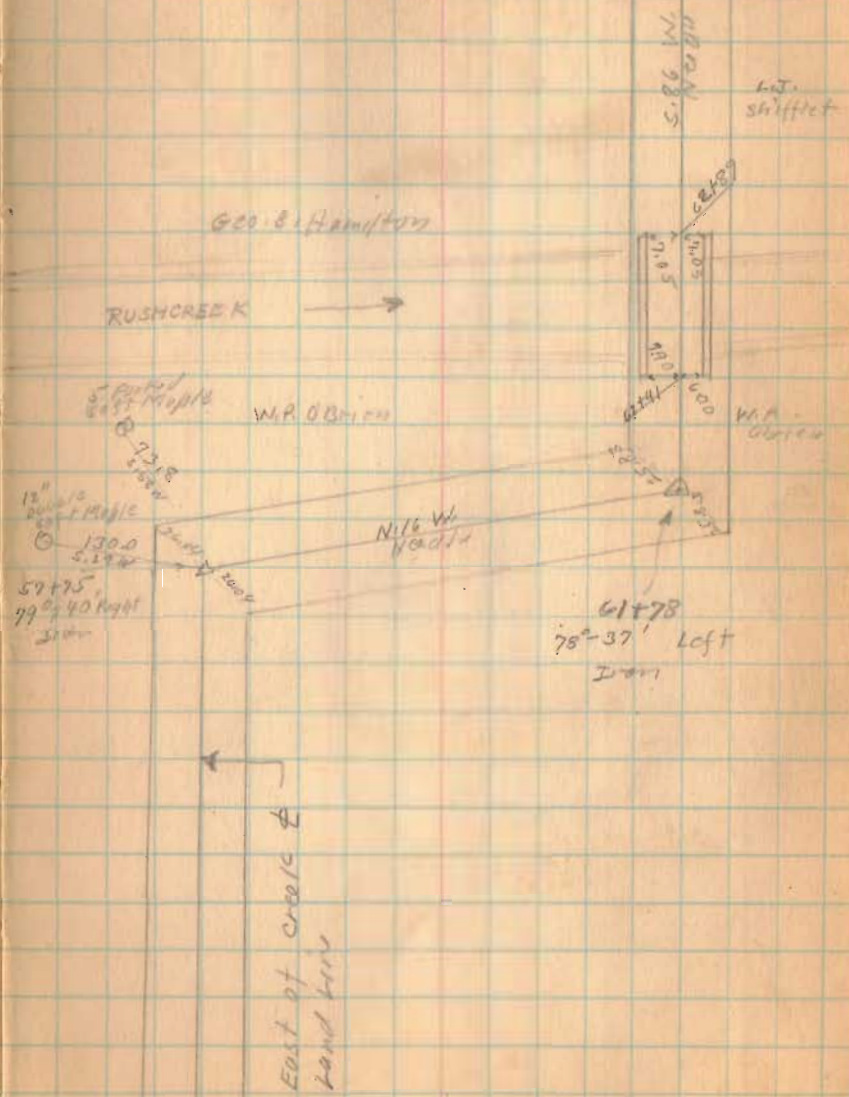

1629

INDEXED ON MAP

Road 136

80+00

75+00

70+00

INDEXED ON MAP

1629

1-2-35

33

23.75
23.00
83+28

00 Wite
15" Wild
Cherry

25.00
24.18

2" Walnut

W. Miller

No. 100 72+29 (R)

Geo. Hamilton

West of Brook
Land Line

E. Kitcher

31.1
236.5
70+89

L. J. Sifflet

Road 136

Length 10963 Feet

Length 2.0763 Miles

2.08 "

109+00

104+00

97+00

92+00

87+00

84+00

INDEXED ON MAP

1629

Jan. 3, 1935

near - Not so old
F. Wright
E. Core

36

W. Miller

C.G. Todman

Road 25

W. Miller



31.8
100+85

E. Walnut

Road 63 Quincy

Sta. 0+00 TO 6+62 57 3/4' wide
See Recorders Plat
Book 2 Page 97

60' Road 63 Road Record 4 Page 2
March - 1975
Degraff - Quincy Pike

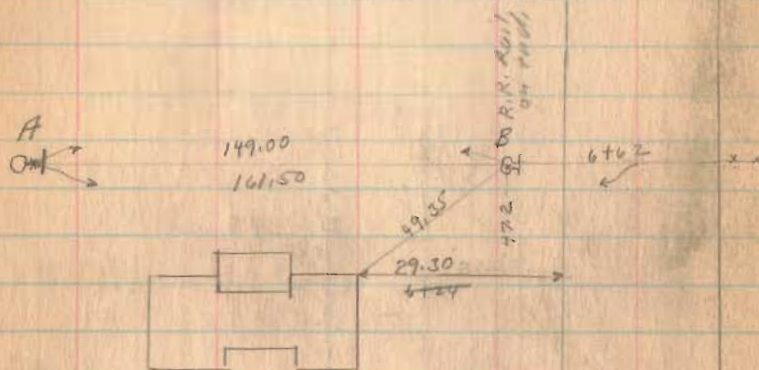

See Book 603 Page 15
for summary of Road 63
stationing from East.

1630

INDEXED ON MAP

Jan. 3, 1935
cloudy-cool
F. Wright
E. Carr

37

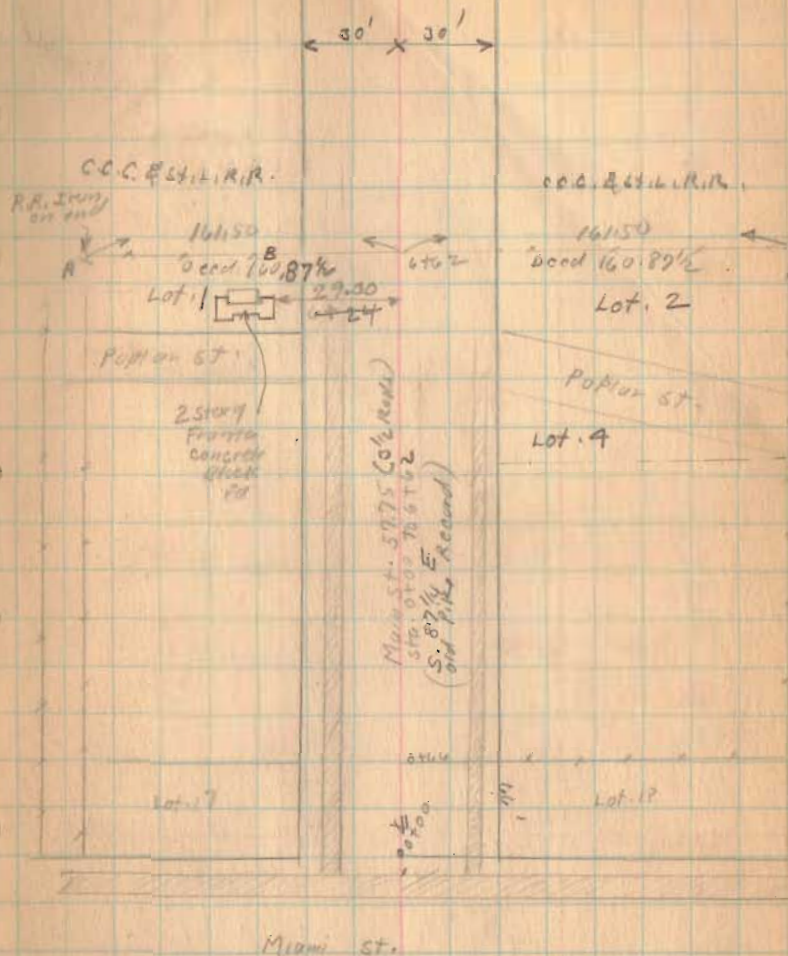

Road 63 Quincy

1-3-35

38

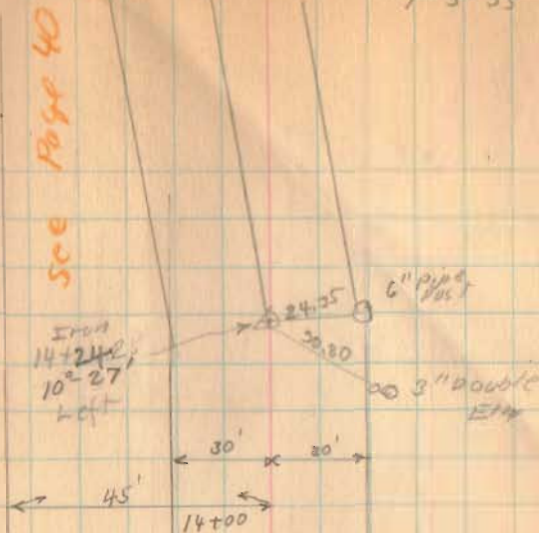

Charles Webb.

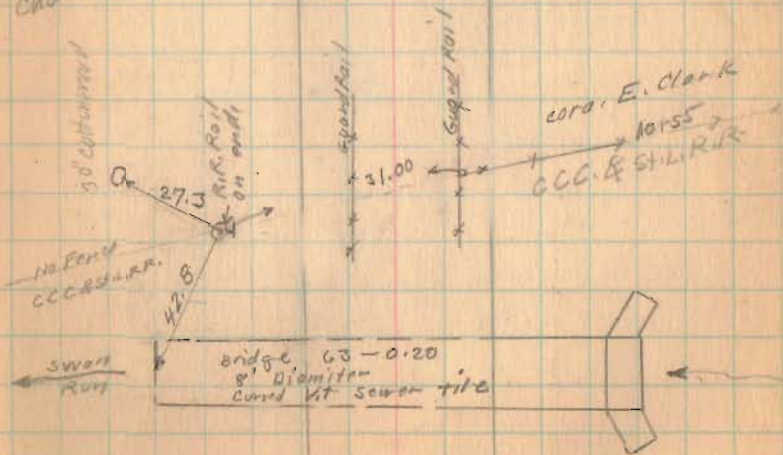

1630

Road 63 Quincy

Jan-4-1924

clear - yes

cold - yes

F. Wright

E. Curt

39

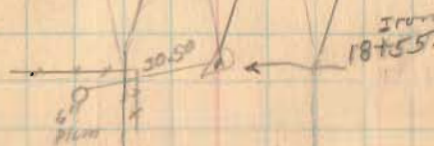

1 1/2 story
Frame

Start
50'

17+11

45.25
~~44.25~~

Bishop Berger
16+46
Charles Webb

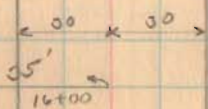

see page 40

1630

INDEXED ON MAP

Road 63 Quincy

Showing Extra land obtained from
Charles Webb Jan. 4, 1934 by W.A. Montgomery
for sum of \$300.00 Right for
cut & fill. Fence to be reset by
County.

F. Wright,

C.C.C. & St. L. R.R. gave consent
to widen fill. No land purchased
from R.R.

1630

INDEXED ON MAP

1-4-35

40

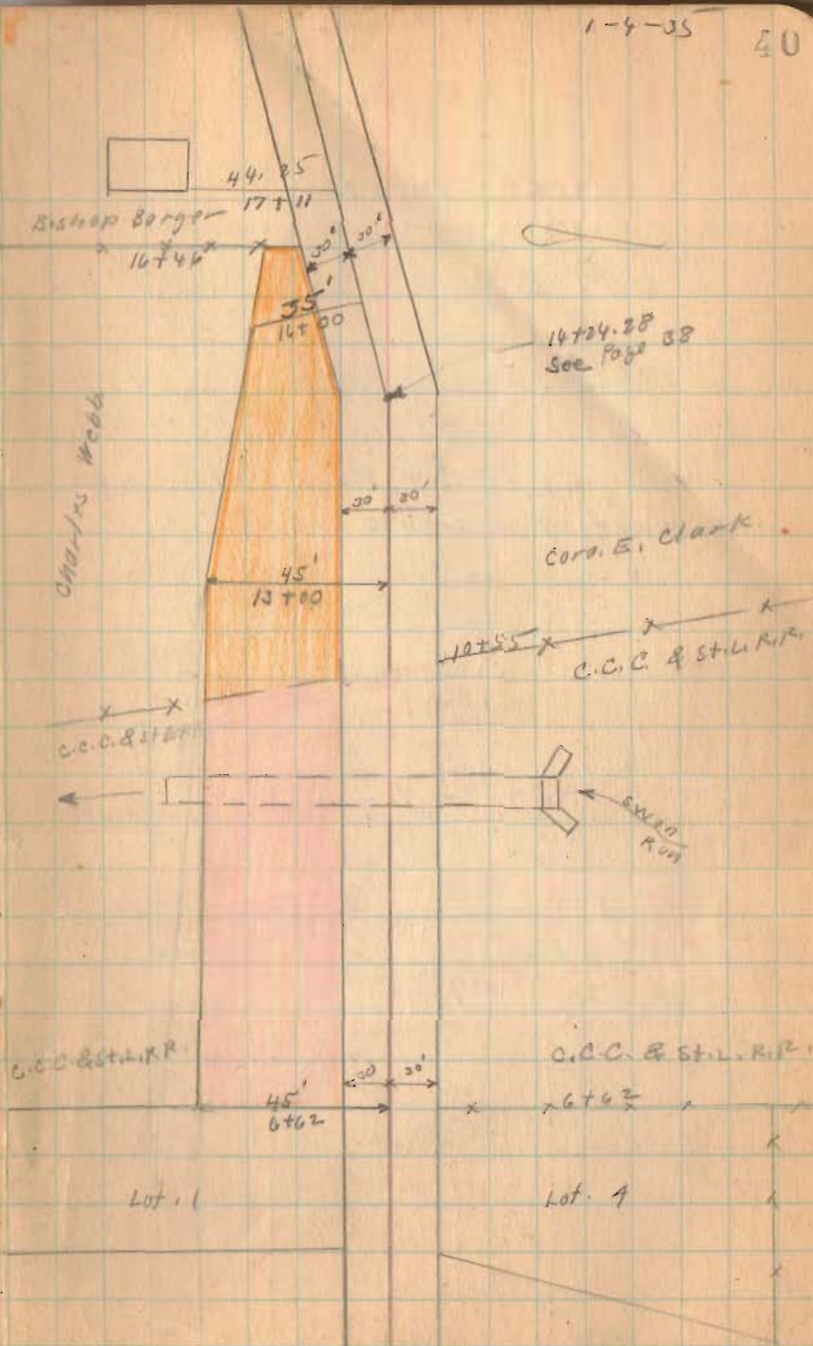

Road No. 250
Stokes Twp
V.M.S. 12277

30' Road Record No. 1 Page 192

" " 191

see Plan P-24 Page 41

Stake placed 17'-6" from E for 35' Road

S.H. 237
State Route 69

1640

INDEXED ON MAP

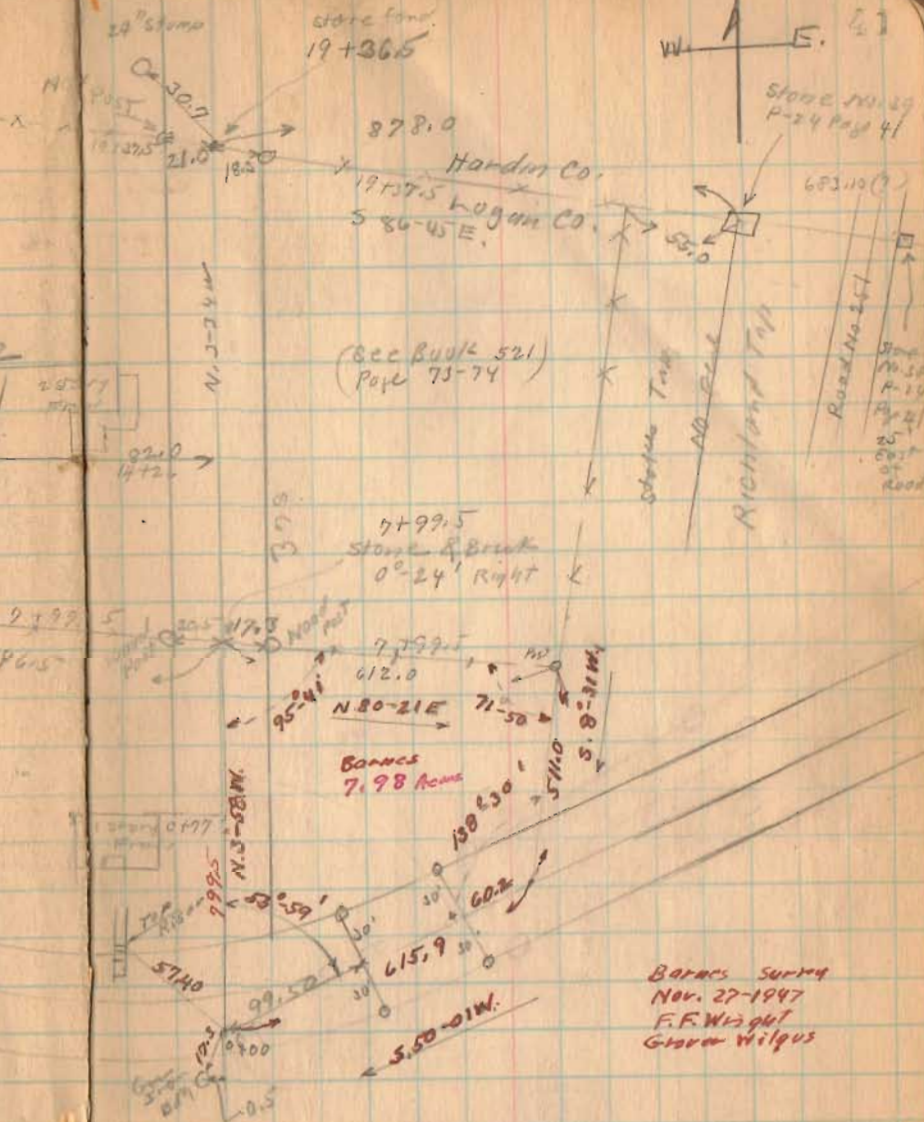

Road 126 Jefferson Tap

40' Road Road Record No. 2
Page 478

(stakes not on stationing)

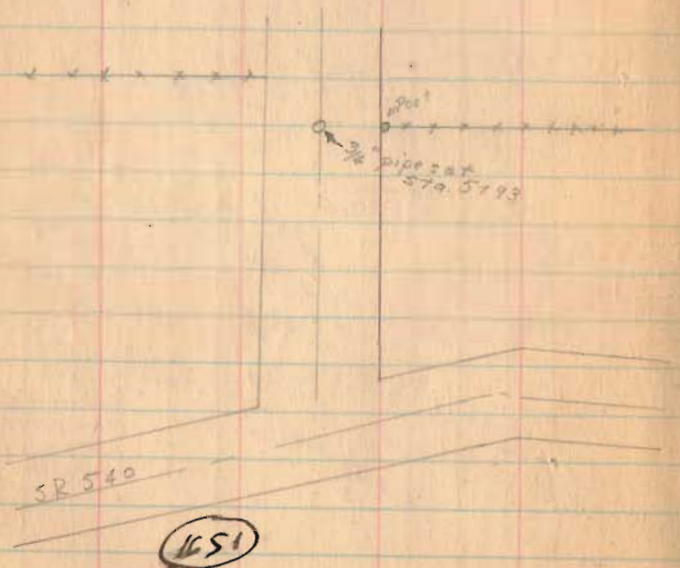

INDEXED ON MAP

E. Richardson

x 16+48 x x

Peoples S. & Loan
of Urbana

x Z 5+91 x

Sta. 149

ROAD NO. 2
See Page 15

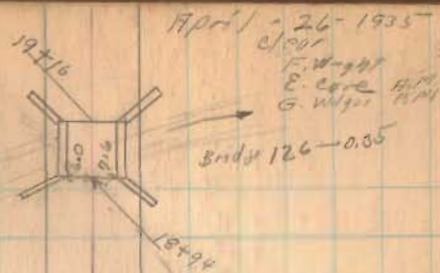

April - 26 - 1935

1935

E. W. ...
E. ...
G. ...

Bridge 126-0.35

19+16

18+94

10' 20'

R. W. ...

5+93

W. ...

H46
1-57 left
5+93

Sta. 154+25.3

30.0

34.0

30.5

30.0

30.5

30.0

30.5

30.0

30.5

30.0

30.5

30.0

Road 126

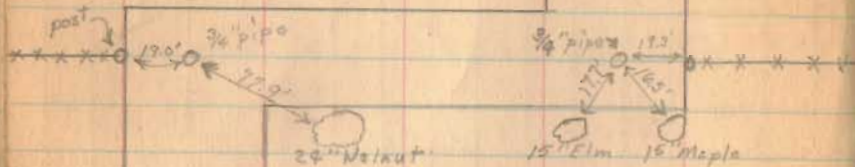

1651

INDEXED ON MAP

4-26-33

3

V.M.S.
3325

V.M.S. 3326

Eirikendson



H.W.
39789
9/238 R.P.P.T.

V.M.S.
3437

V.M.S.
3436

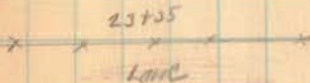

Road 126

1651

INDEXED ON MAP

4-26-55

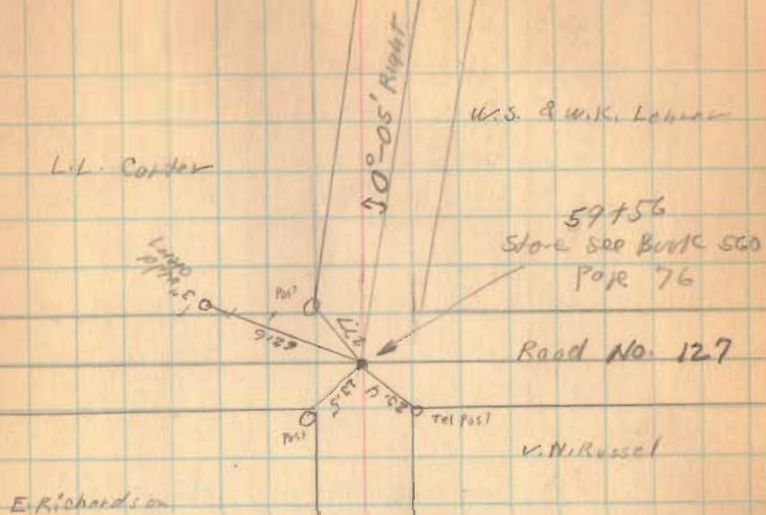

This road is now S.R. 559
E.C.P. 10-7-87

Road 159
zone Twp.
(Fence stakes for Blackwell)

(Sec Book 596 Page 44)
(" " 599 " 43)

(1654)
INDEXED ON MAP

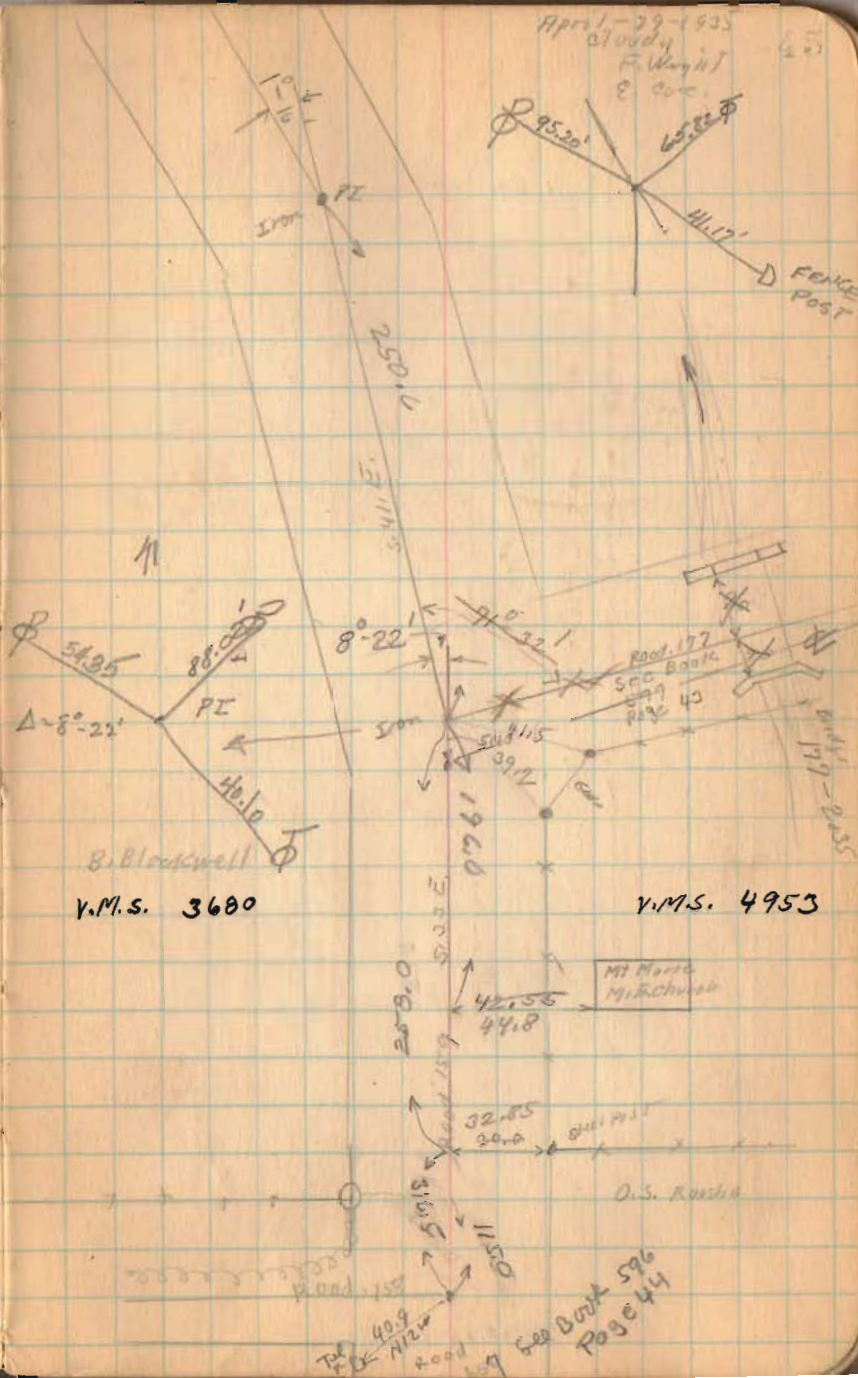

Road 159

4-26-35
Rain

46

J. Stibishan

J. H. Bishop

New 8' x 10' post

52.50

37.90

Wood post in ground

B. Blackwell

Hub.

B. Blackwell

11 story
Frame

41.40

12" x 14" post

10' x 10' post

DRIVE

1654

INDEXED ON MAP

Road 211
Pleasant & Washington TWPs.

32' Road Road Record Vol. 3 PP 214-229

Map - Road Record Vol. 3 - Page - 222

1901.

staked, 32'

sta. 22-24-26-28-30 etc.

1657

INDEXED ON MAP

May-14-1935
cloudy-cool
E. Wright
E. Co. Ave.
Wagner

Joseph Kaylor

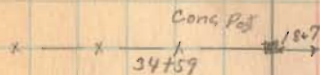

J. W. Bartleson

Howard S. Kaylor



Phoebe A. Martin

Bellefontaine Bldg.
& Loan Co.

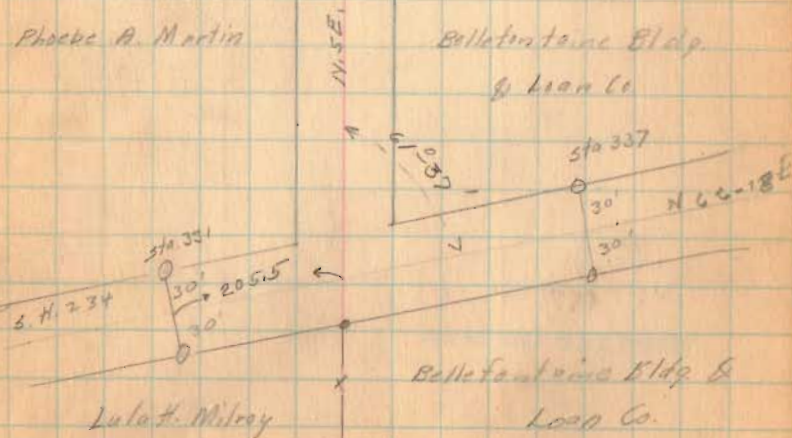

Road 211

5-14-35

48

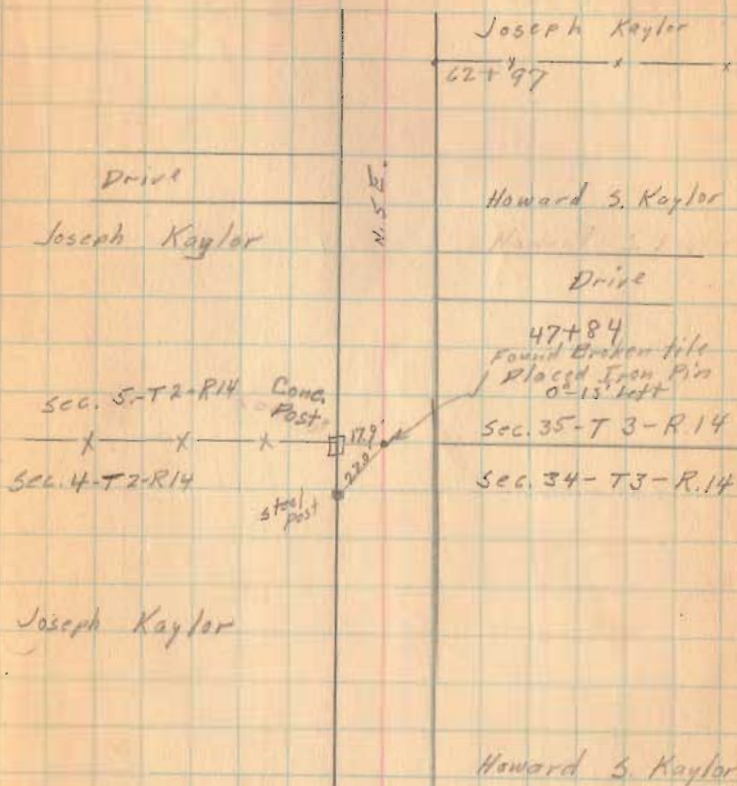

1657

INDEXED ON MAP

2 story
Frame

47.75
36+34

Road 33
Washington Township

60' Road

Commissioners Journal Vol. 4 Page 139
1834

stated 50' wide,

Sta. 1-3-5-7-9 etc.

Petition for reduction in width of this
road was made in 1935. Comm. Book Y-530
Petition not granted - width to remain
60' - Commissioners Book Y - Page 543-544

1656

INDEXED ON MAP

May-18-1935
clear
Filing 47
E. care
Steve
Wagner

11

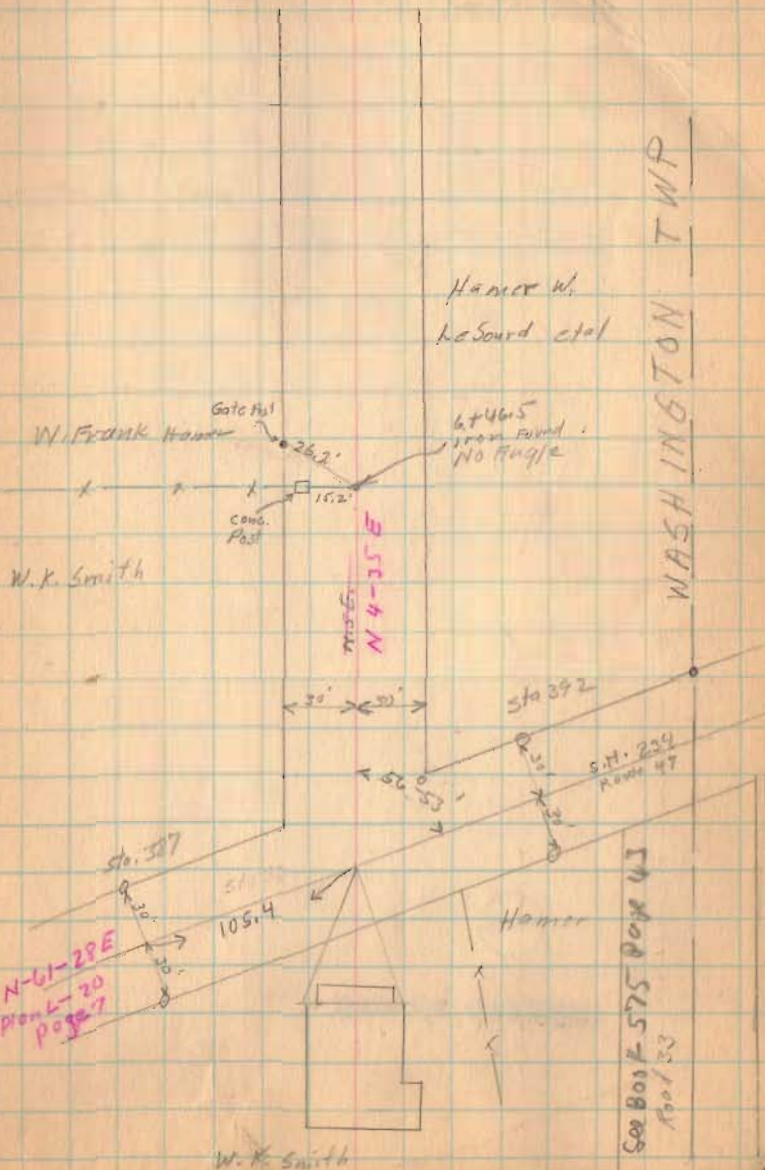

Road 33

1656

INDEXED ON MAP

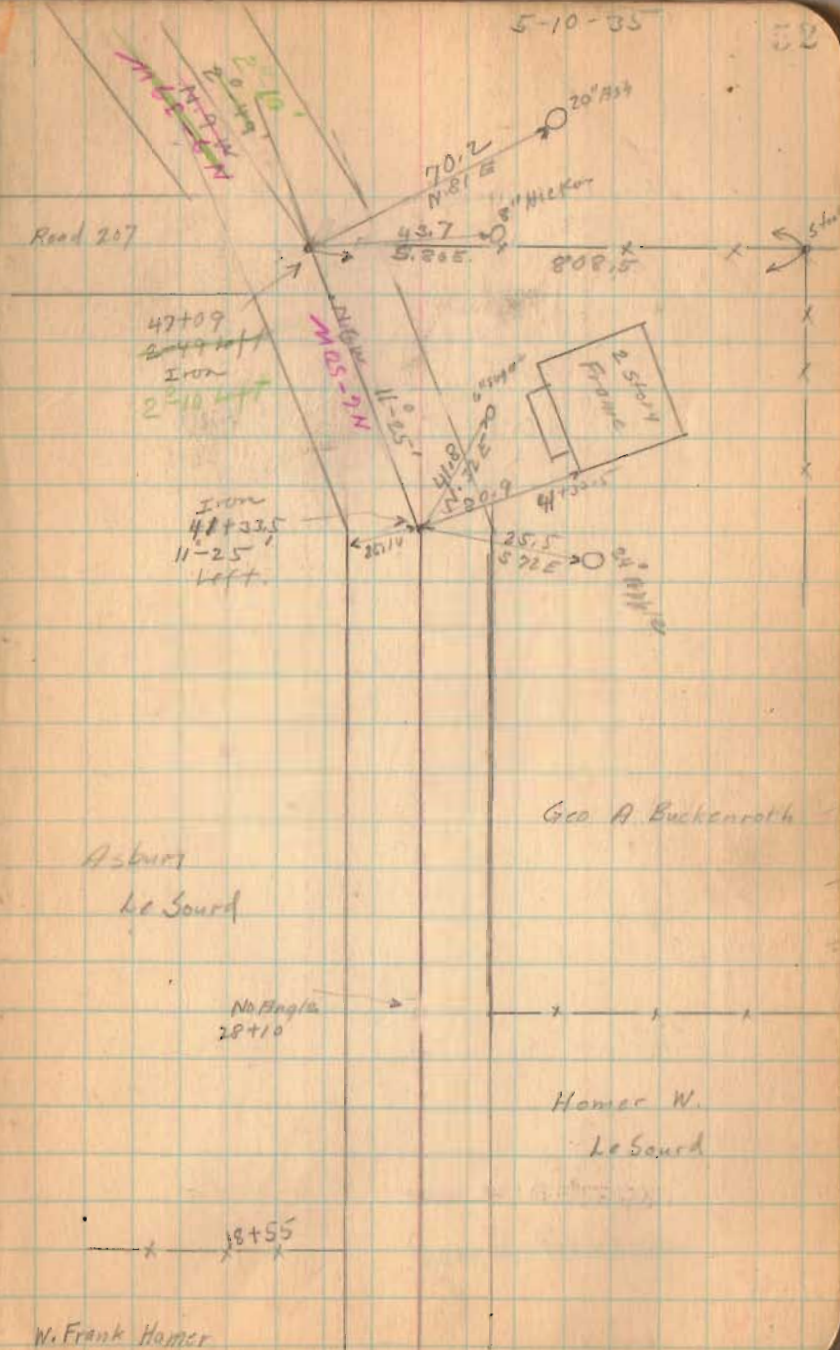

Road 33

Sta. 47+00 TO 57+00
changed to a
straight line
as shown

1656

INDEXED ON MAP

5-10-35

58

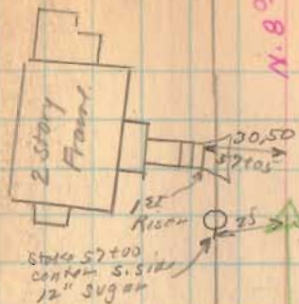

N. 8°-34' W.

57+00
0°-26' Right

(I.P. Placed in
Position 1964)

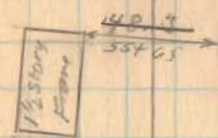

24" core 53+00

N. 10°-6' N

Andrew J. Neer

Andrew J. Neer

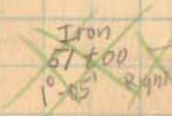

24" core 53+00

Road. 33

5-10-35 36

24 + 10.6
70 + 89.5
321.1

N 4-40 E

SEC. LINE
STM 74+74
SET 4/69

Bdy
33-7.20

Bradley Ditto

W.A. Moore

6.50

6.00

3/4" post 1/69

74+10.6 Mil. Longbrake

73+57

A.J. Neer

A.J. Neer

STA 73+62.0

130/4

Iron
70+89.5

13° 14' Right

(Fd. 1964)

25116

1656

INDEXED ON MAP

86+51
70-10
12 91

Road 33

77.6

1656

INDEXED ON MAP

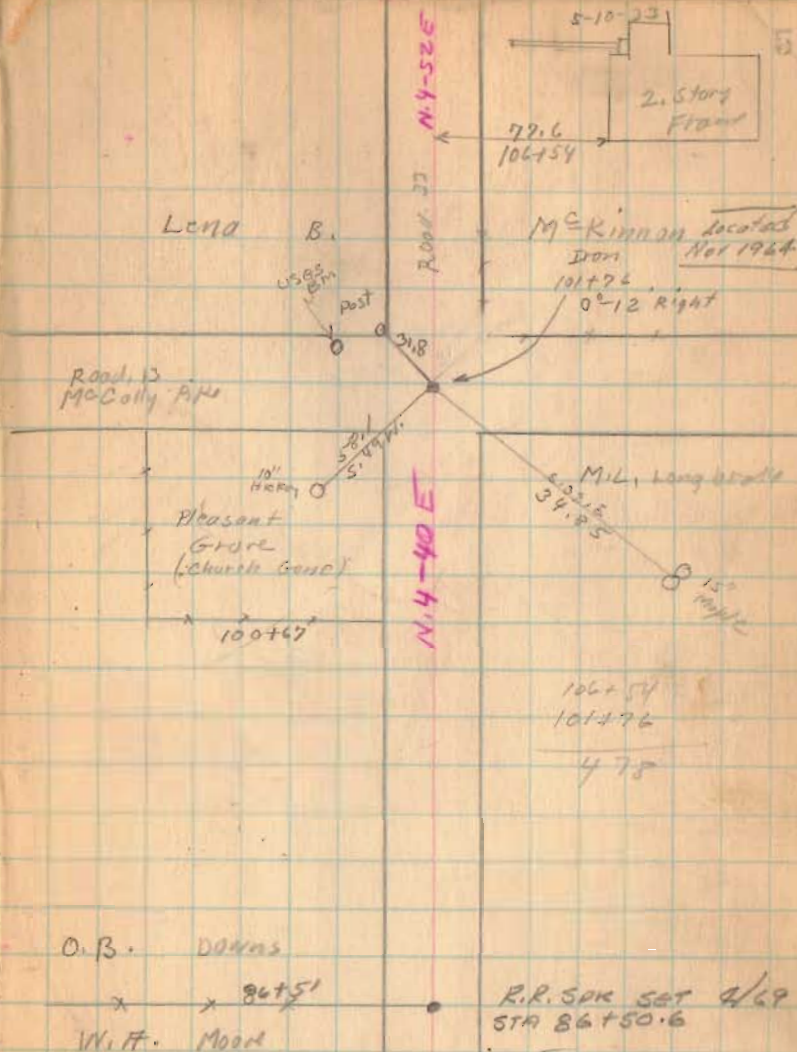

Road 33

130428.0
128754.5
1773.5

1656
INDEXED ON MAP

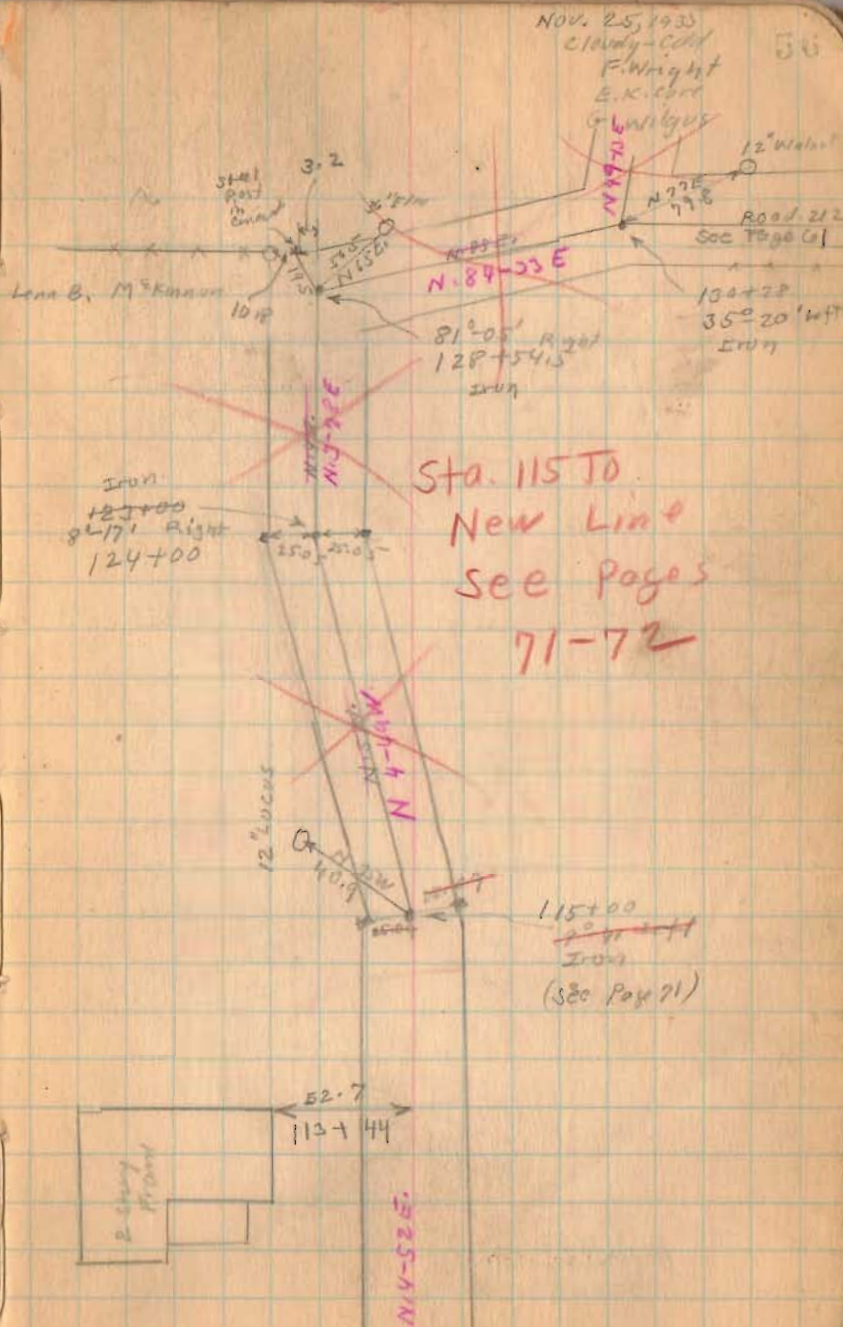

Road 33

11-25-35

57

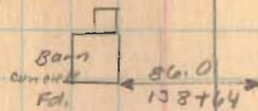

Drill
138+50.2

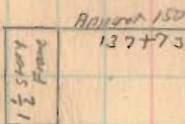

N. 0°-04' W

24°-02' N
102+45

Iron
25°-15' N
131+50

N 23-58 E

See Pages
71 and 72

40" Cor. Pgs

N 44-10 E

Rowland

1656

INDEXED ON MAP

Road 33

11-25-35

36

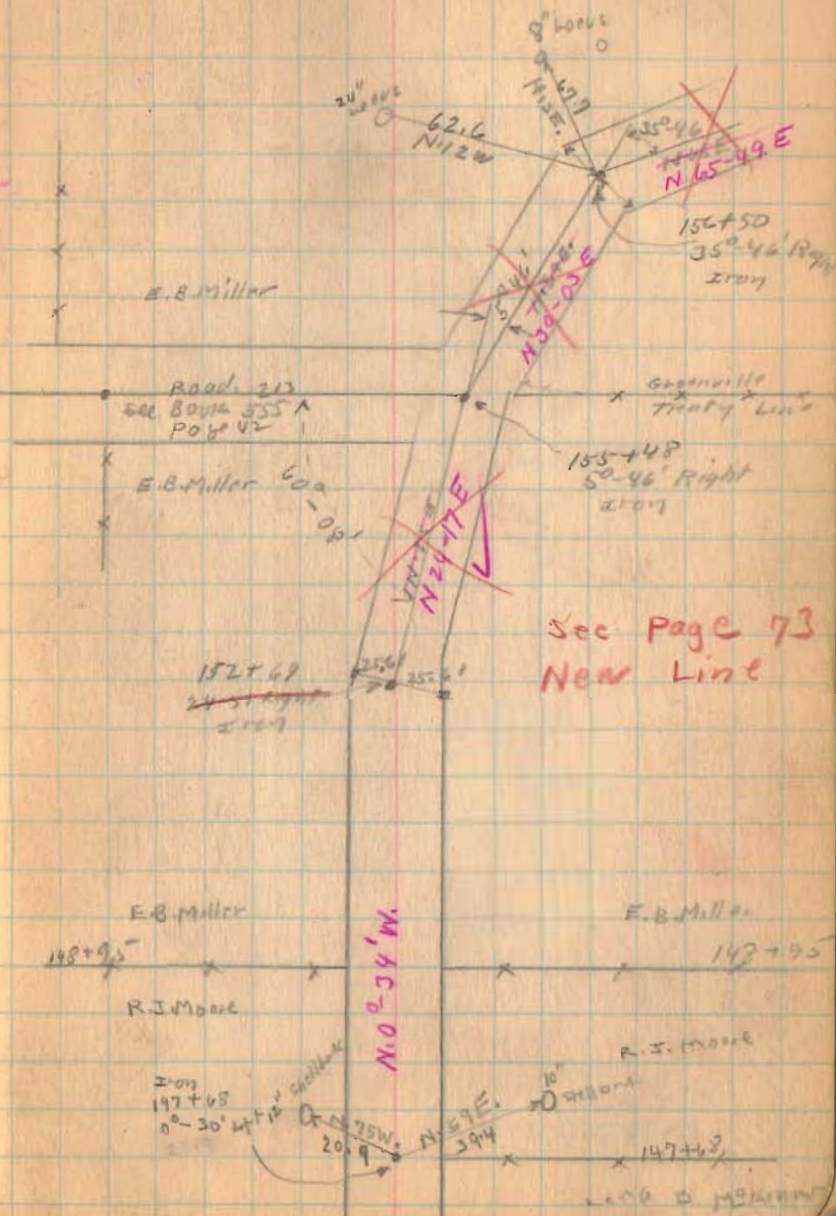

INDEXED ON MAP

Road. 33

1656
INDEXED ON MAP

11-25-35

59

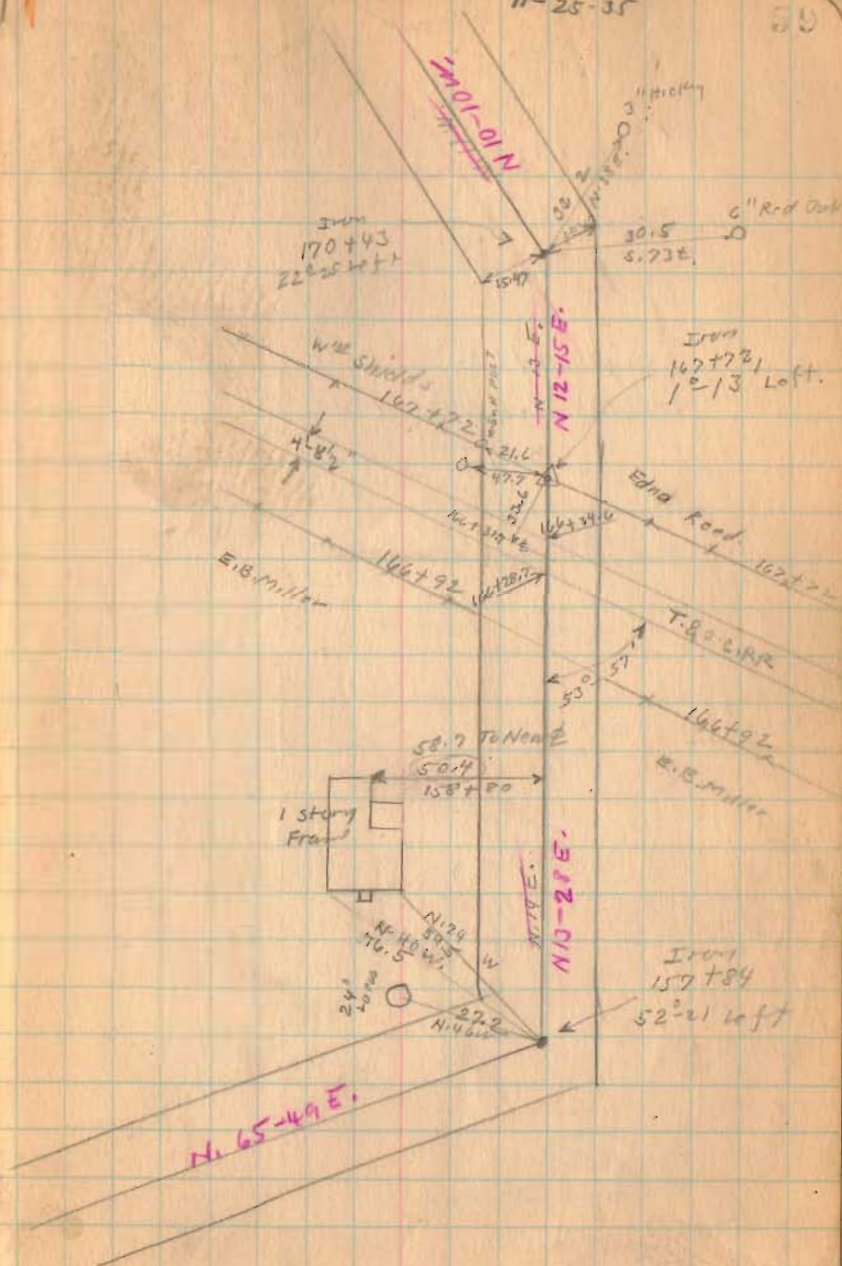

Road. 212



33+25 West end of gravel.

37+00

33+00

29+00

25+00

21+00 Take out Right

20+90 Mon west

19+90 Not set

1696

INDEXED ON MAP

Nov. 26, 1935

Warriner
F. Wright
E. Cox
G. Willig

82



section line
585-02E

Edna May Hanley

26+38

Lawrence P. Milligan

old Hub Found

Hub
20+90
11-24 left

Set 1" pipe 6" Deep
11/17/32 D.L.O

19+90
11-24 Right
1" pipe

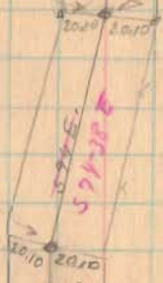

20+20
20+90
S. 47 W. 51/2

12+18+96

section line

6656
 3958.6
 - 2732

 2727.4

3958.6
 2090

 1868.6

Road 212

4604
 2732

 1868.6

1900
 1349

 551

52+00

46+00

41+00

1696

INDEXED ON MAP

11-26-35

63

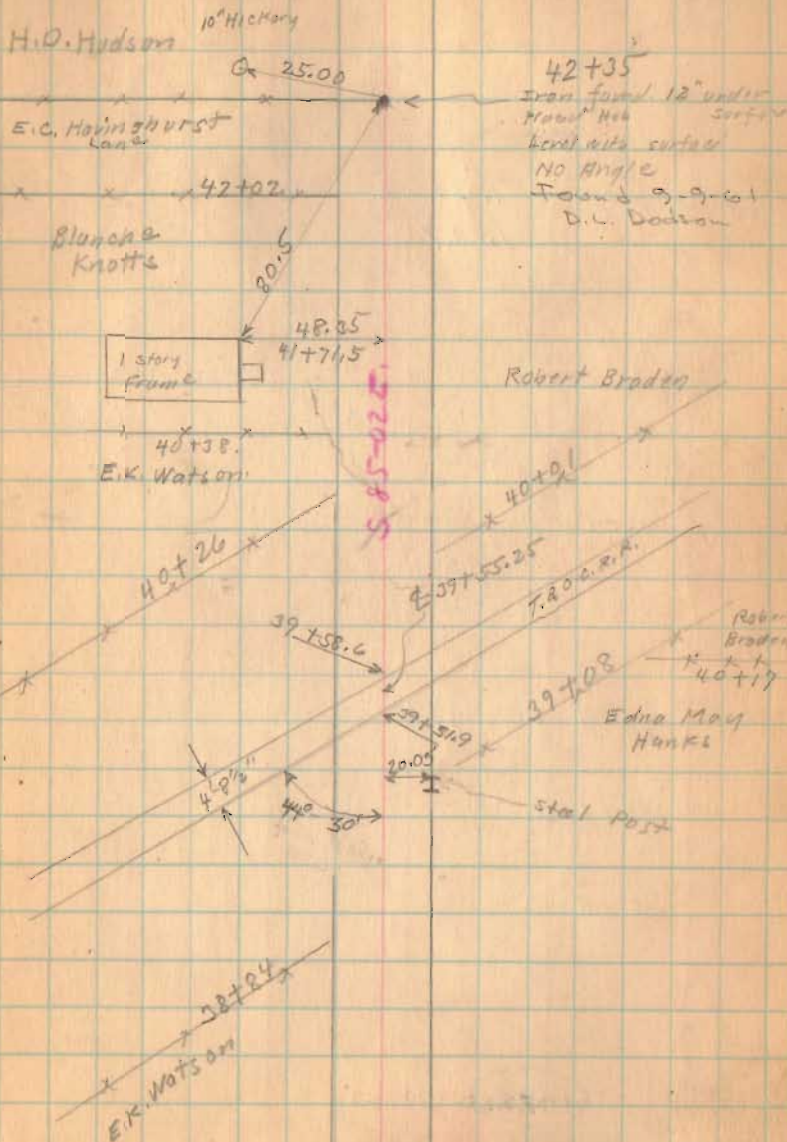

Road 212

Length 66.86 Feet

Length 1.2663 Miles

1.27

66+00

61+00

57+00

1696

INDEXED ON MAP

11-27-31

Rainy
F. Knight
E. Cre
G. Holger

Road No. 31

W.W. Coulter

Sec. 25

T. 2

R. 15

Brick
School

64+39

W.W. Coulter

12" Hopper

New road
7-24-32

54+17

H.O. Hudson

2 stone
Found

51.9

25.4

stone found

66+86

Mary E. Moore

Sec. 30

T. 3

R. 14

56+51

Iron Found (Gate Hinge)

No Angle

Found 9-9-61

D.L. Dodson

Mary E. Moore

53+51
stone found
No Angle

20.0

53+51

32.2

20" Hopper

Robert Braden

66+86
56+51
1035

5.85-02 E

Road 5

60' West Liberty - Zanesfield - Rushsylvania Pike

14433.5 5°L Hubs set 30.03'

stakes placed on longbrake 30' from 4
7400 Hubs set

3100 Hubs set for R/W Man (24 July 46 CER)

1703
INDEXED ON MAP

March 10, 1936

Clara
F. Wright
E. Cole
& Wilgus.

86

HUB ← 30.03 →

Sta. 14+33.5
Pike Road
50.0' Left

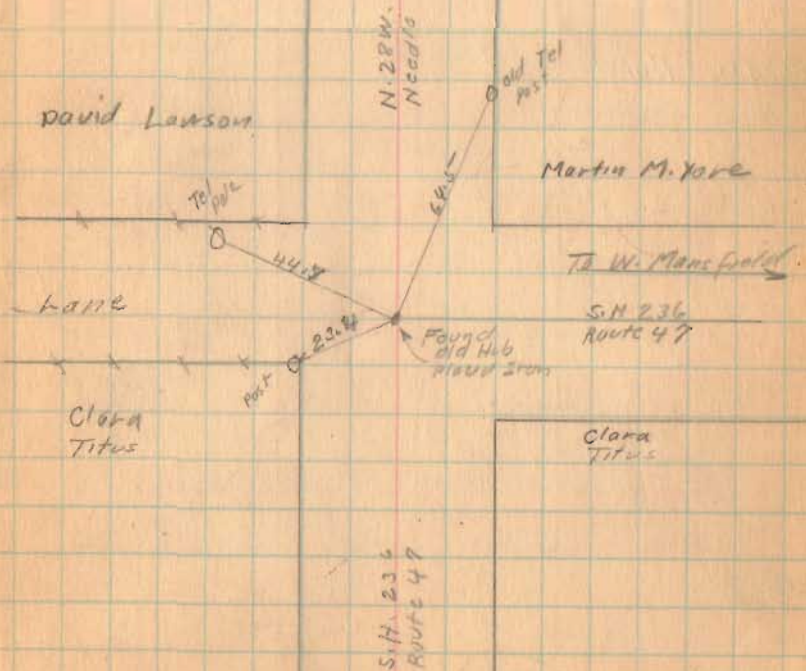
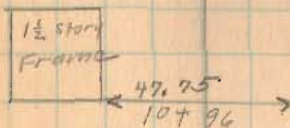

5-10-36

67

Road 15

30+00 Hubs set

25+00 Hubs set

20+00 Hubs set

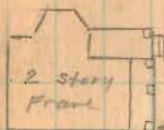

90+1
50+86



Concrete Box

C.H. Hotendin

No Fence

Old brick
school

96+1
21+27

21+07

Road No. 26
16+84 Apparent E

Forest
Longbrake

15+66

David Lawson

Martin M. York

1903

INDEXED ON MAP

Road 15

44100 Hubs set

38492.5 Hub left only

35400 Hubs set

1703
INDEXED ON MAP

3-10-36

68

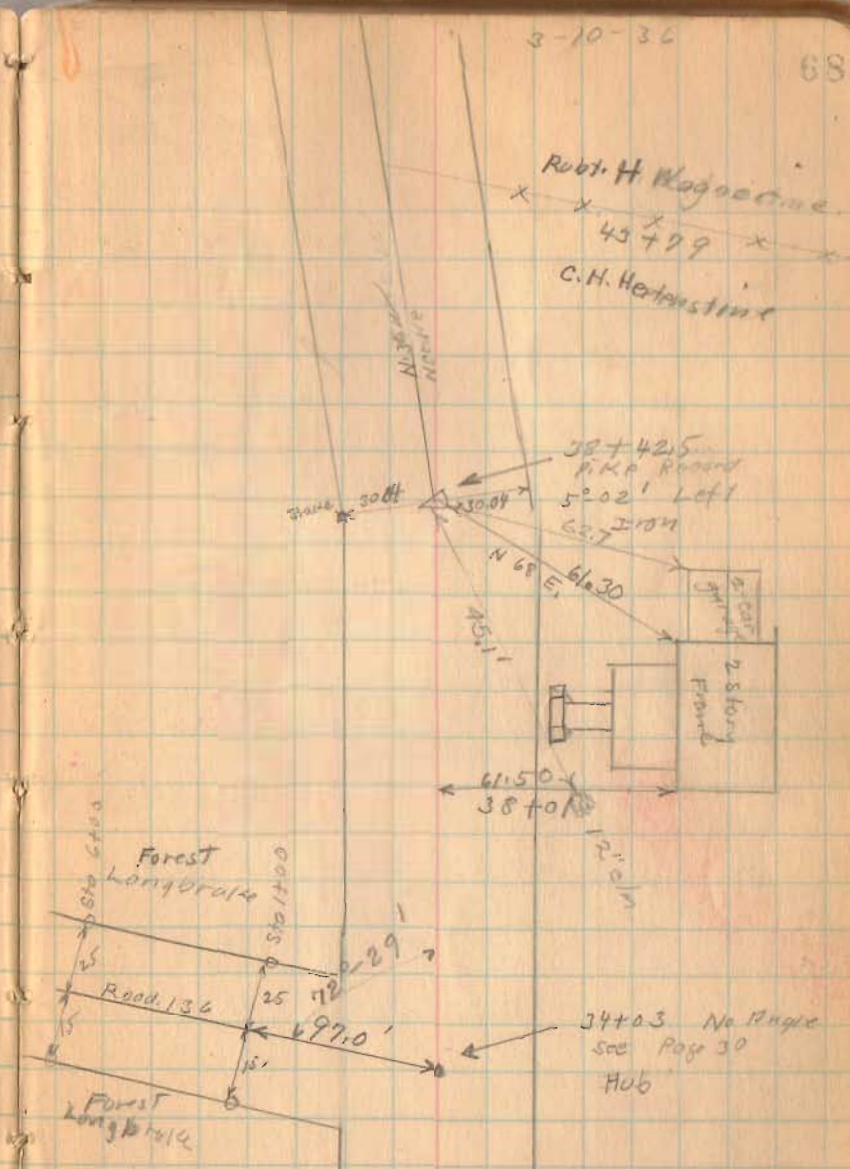

Road 33

April 22-1905
Coal - Yes
F. Wright
E. Cox
G. Wilgus

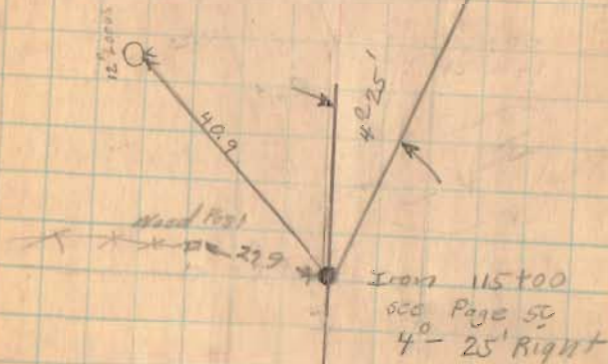

Road 33

4-22-36 73

Sta. 130+43 found iron
rein bar... 19 Sept 1968

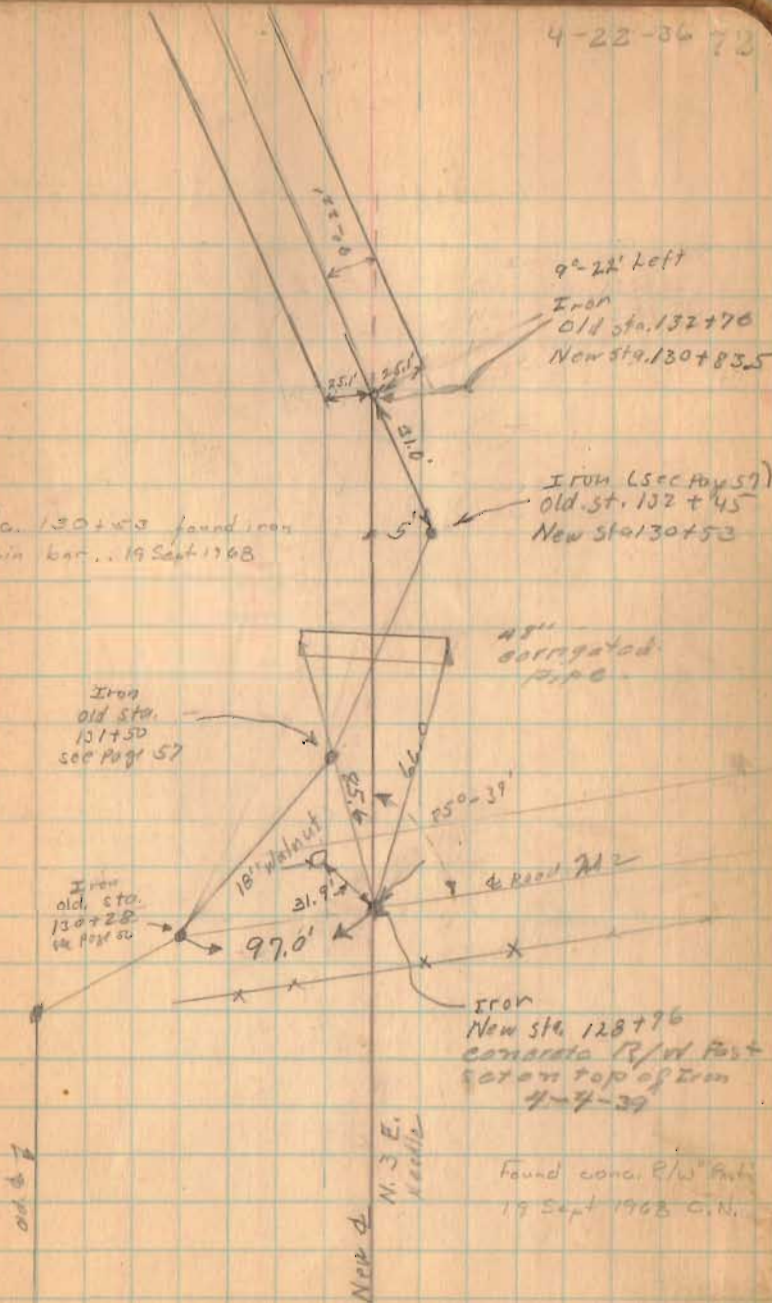

Road 33

25.56

April-23-1936
Clear-Cool
FWright
E.0012

73

← 25 → 25 P.T.

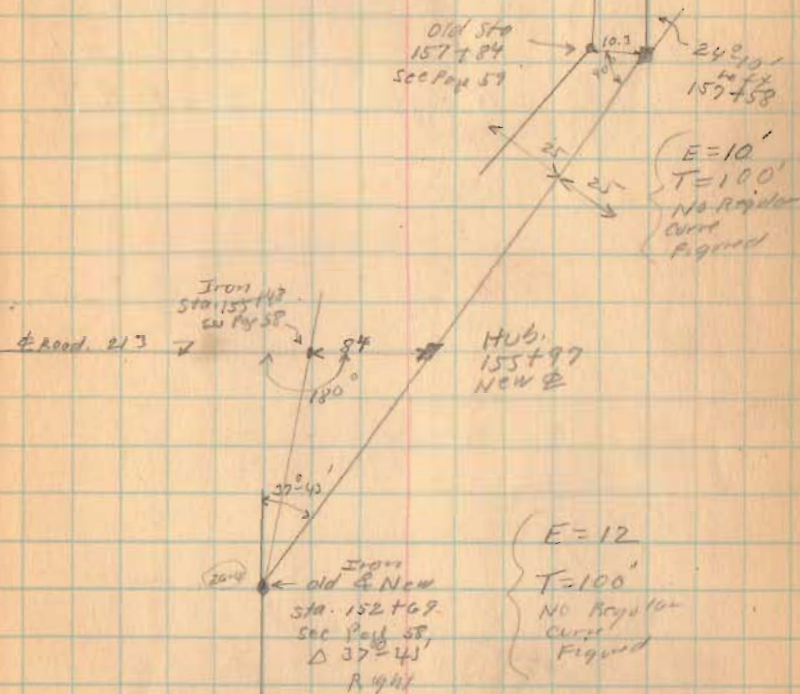

12-13-28
clear & cold

G. Wilgus
H. Miller
H. Lee
E. Doble
M. James

Road # 5 In Corp.
Commencing West of Bridge
at Mon. set corner to
VM 5-9909-12536-10,041-13446
Stakes set 30' from E
both side up to and
including stake 9+00
Mon. set at stakes
1+00 & 8+00 at 30'
N and 30' S. of 4

9+00

8+00

7+00

6+00

5+00

4+00

3+00

2+00

1+00

0+00

SEC. COR. SET CONCRETE MARKER

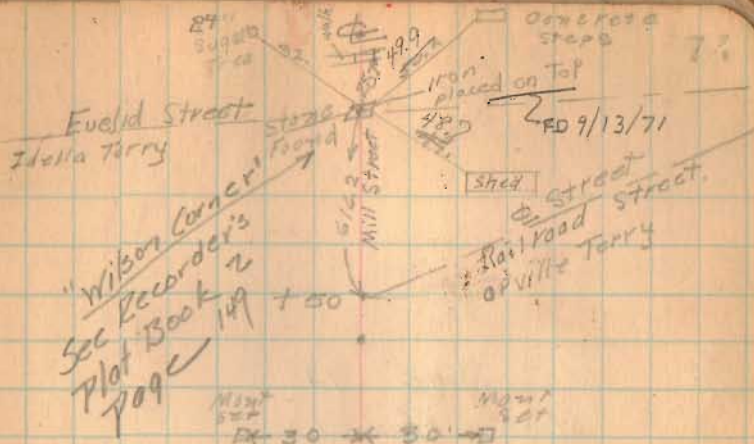

North
→

2016 Indexed
on map.

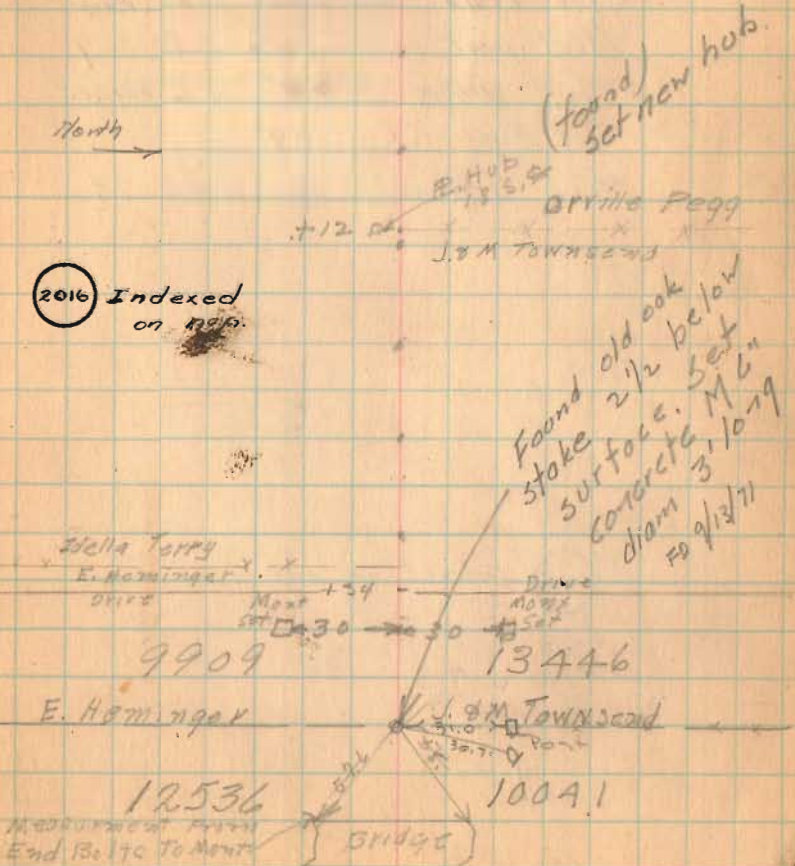

G. Wilgus
H. Miller
H. Lee

12/13/38

"A" See Page 74

"B" Stone (found)

Sq. concrete with glass N.W. 76.2'

Steel post in concrete S.E. 36.7

Moq "Arthur Sargent" N.E. corner
of base S.W. 77.9'

"C" Stone (found) see page 74

(2016) Indexed on map.

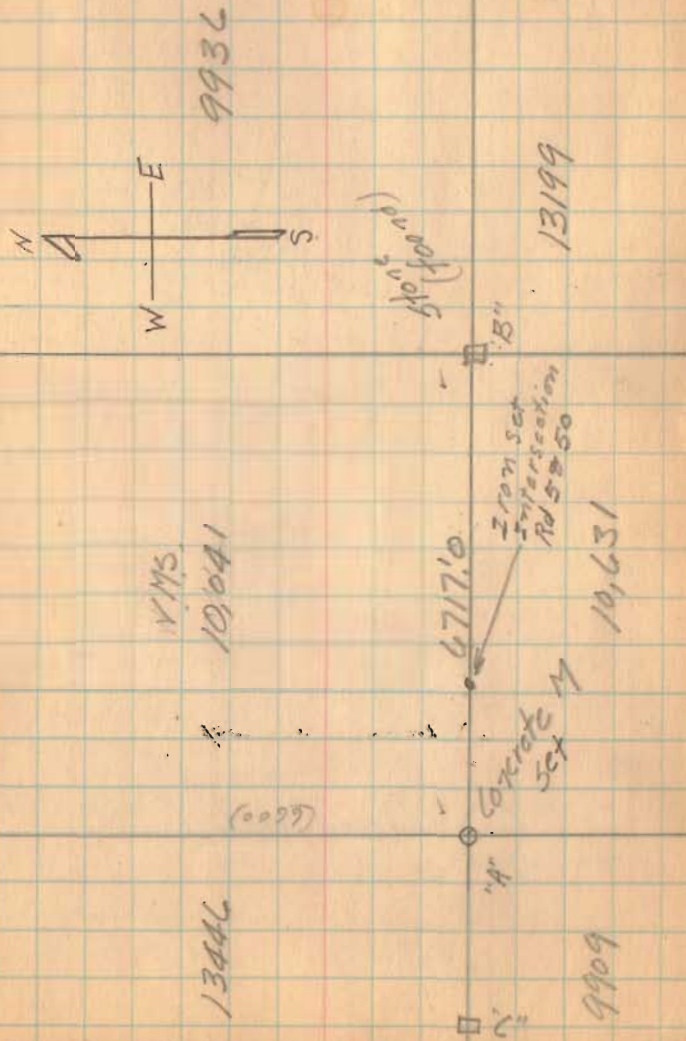

Road # 212

1696 Indexed on map.

