

11-2-35

Heath Survey

6

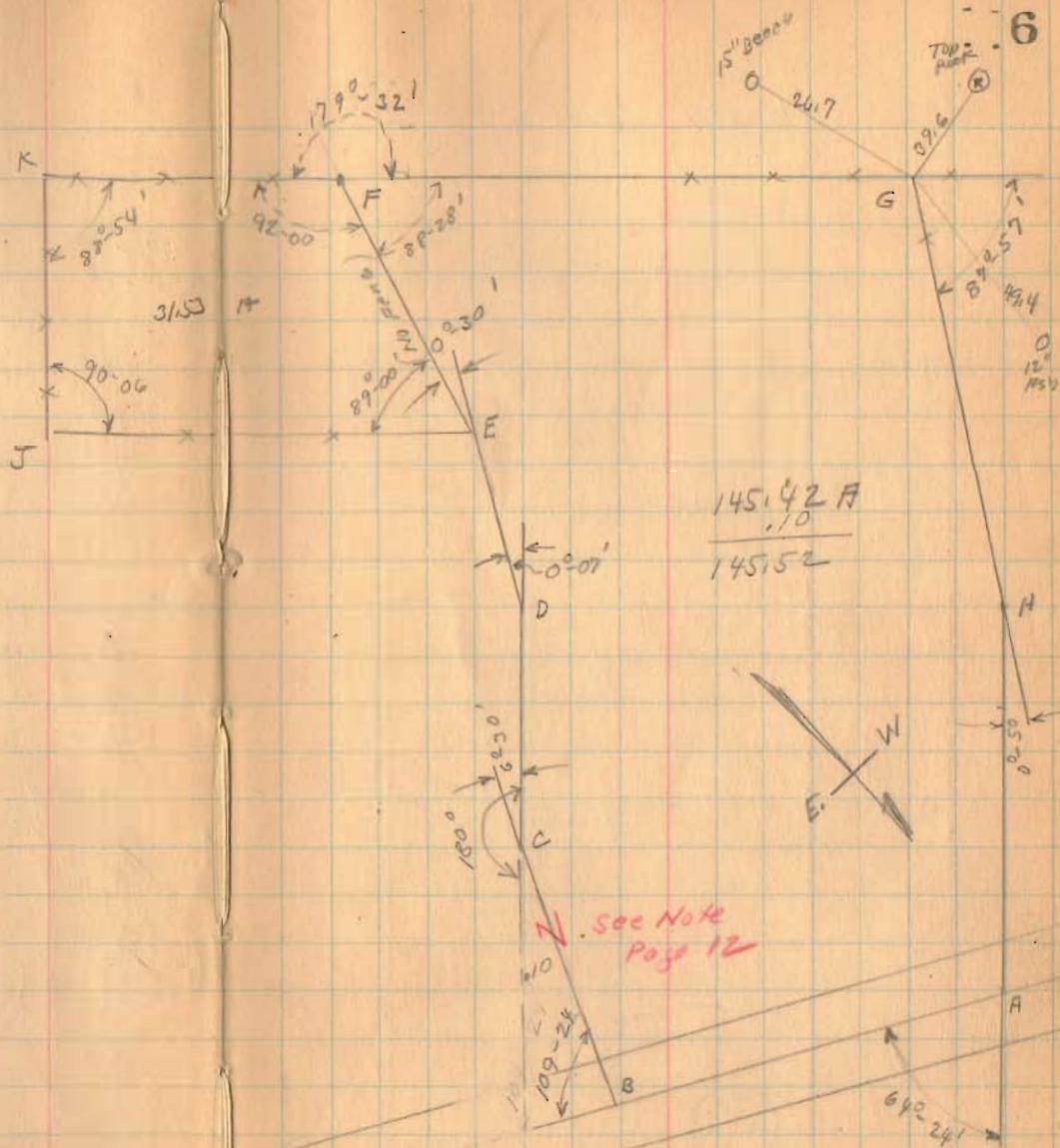

$$\begin{array}{r} 145.52 \text{ A} \\ 31.53 \text{ A} \\ \hline 177.05 \text{ A} \end{array}$$

$$\begin{array}{r} 145.42 \text{ A} \\ .10 \\ \hline 145.52 \end{array}$$

1693

INDEXED ON MAP

(over)

11-11-35

7

Heath survey

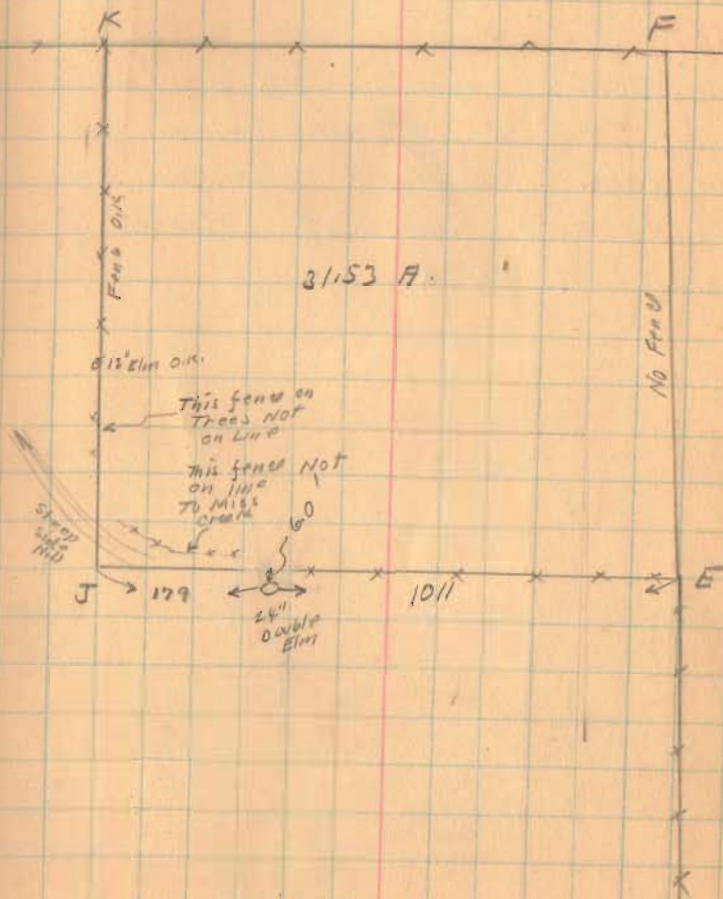

1698

INDEXED ON MAP

(over)

Heath Survey

Note

Mr. Heath says line CX was moved west to CB to make more ground in yard. No land changed hands and East line of Heath farm is line DCX

1693

INDEXED ON MAP

11-11-35

8

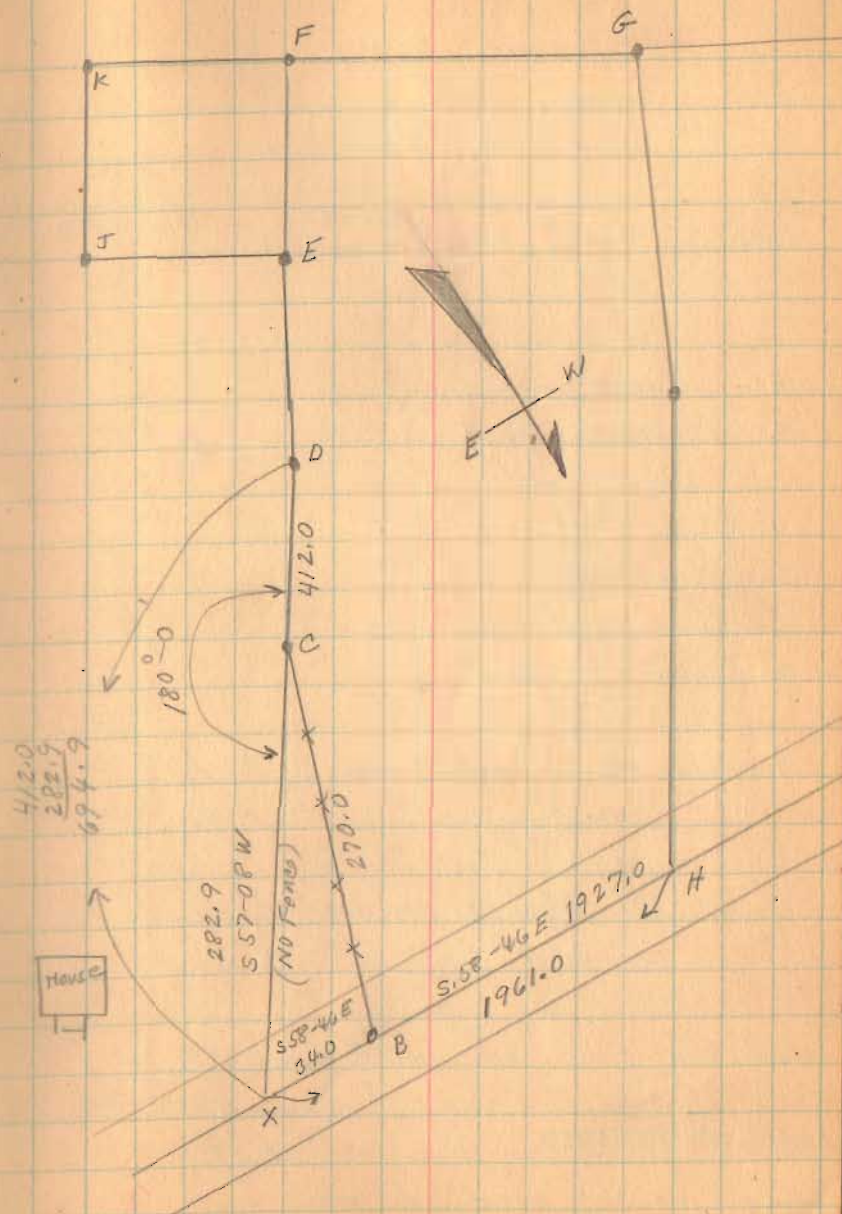

(over)

Spencer Survey
 V.M.S. 9950
 Richland Township.

Windham Survey Book 570 Page 41

- A - Stake & Iron
- B - Point 5' from A
- C - Iron Placed
- D - R.R. Spike
- E - Iron Placed
- F - Iron Placed
- G - Iron Pipe found.

Measured BC as per Deed.

" CE " " "

" GF " " "

Vol. 153
 Page 263

Turned C $91^{\circ}0'$ as per deed to establish CE

" G $81^{\circ}15'$ " " " to establish GF

Connected EF and noted Angles E and F.

Placed stakes on lines CE-EF-FG

There was no fence on these lines

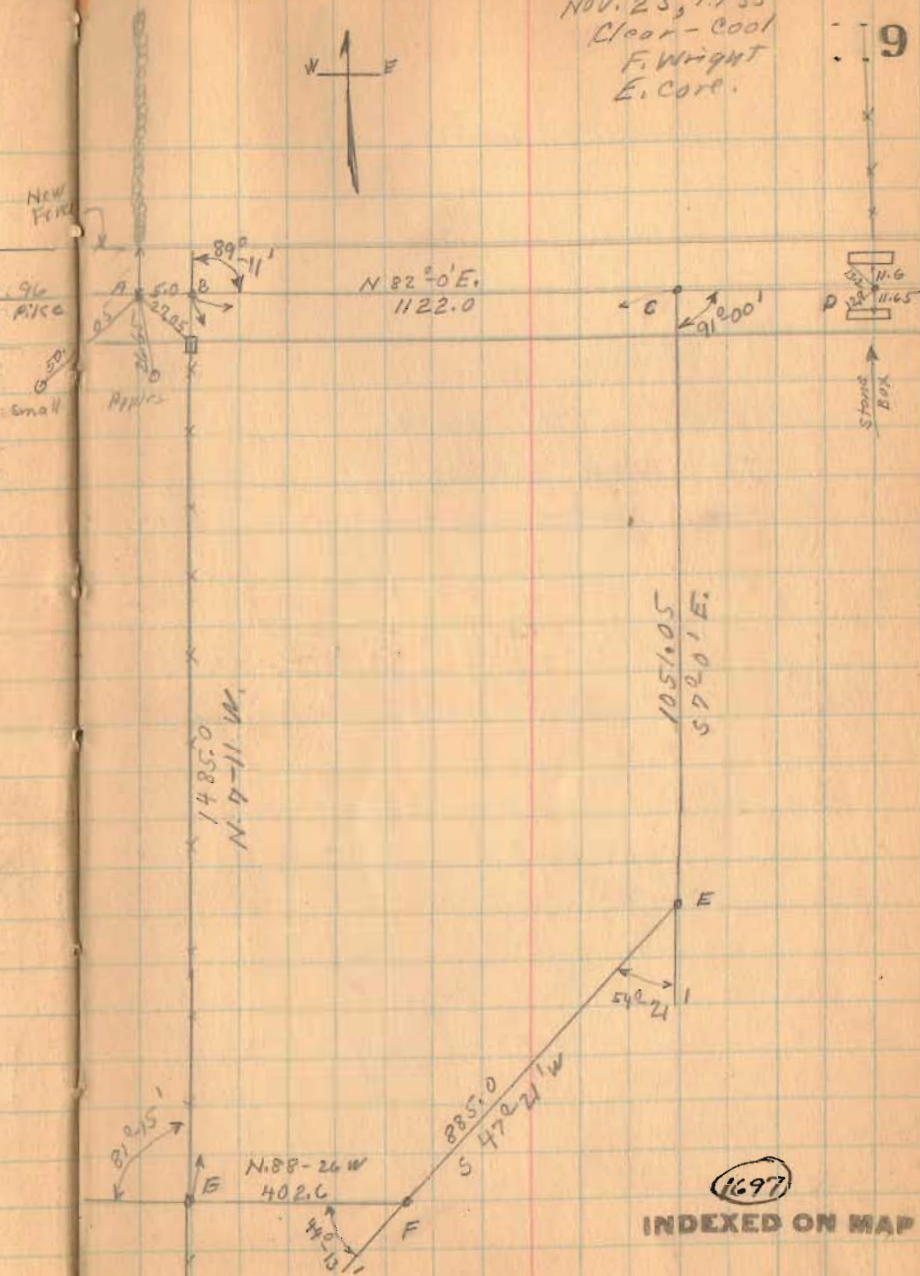

Spencer Survey

Note:- This page
To show witnesses
to corners.

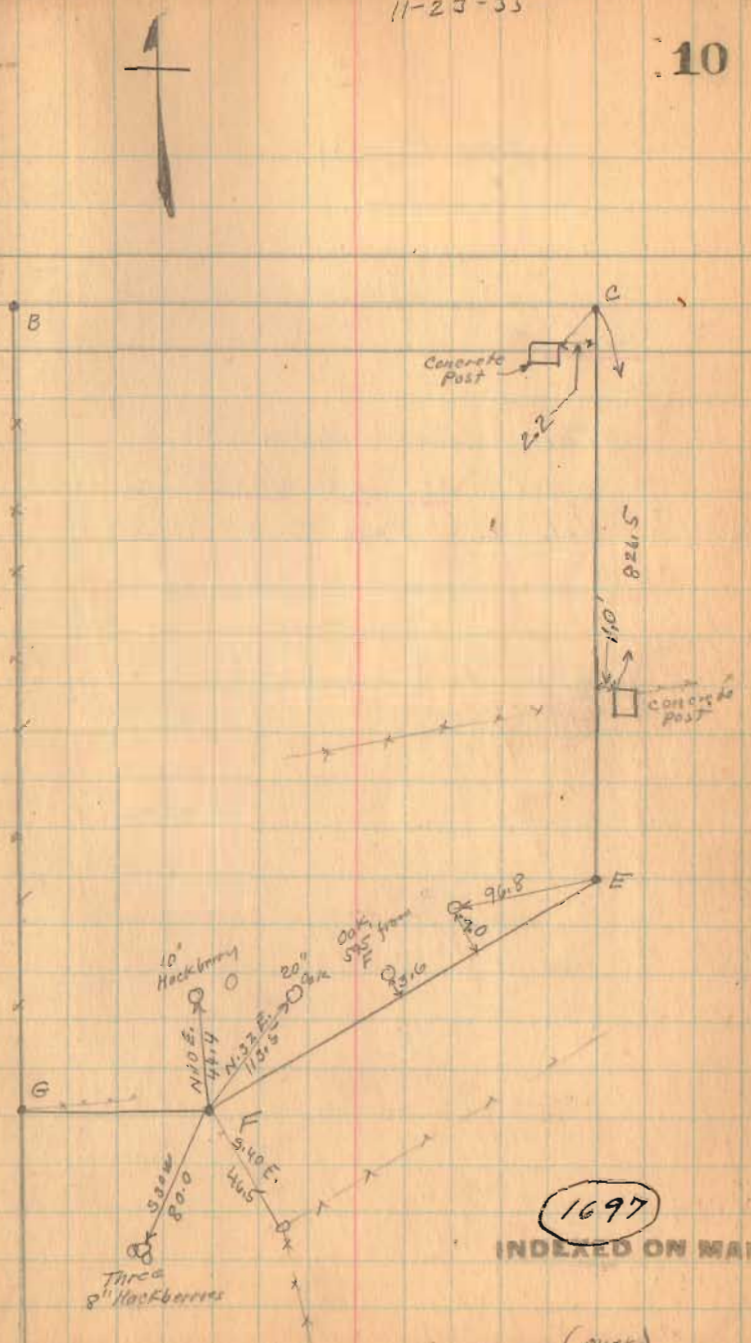

1697

INDEXED ON MAP

(over)

Spencer Survey

Note:-

This shows distances and angles as per deed
Vol. 153 Page 263

11-23-35

11

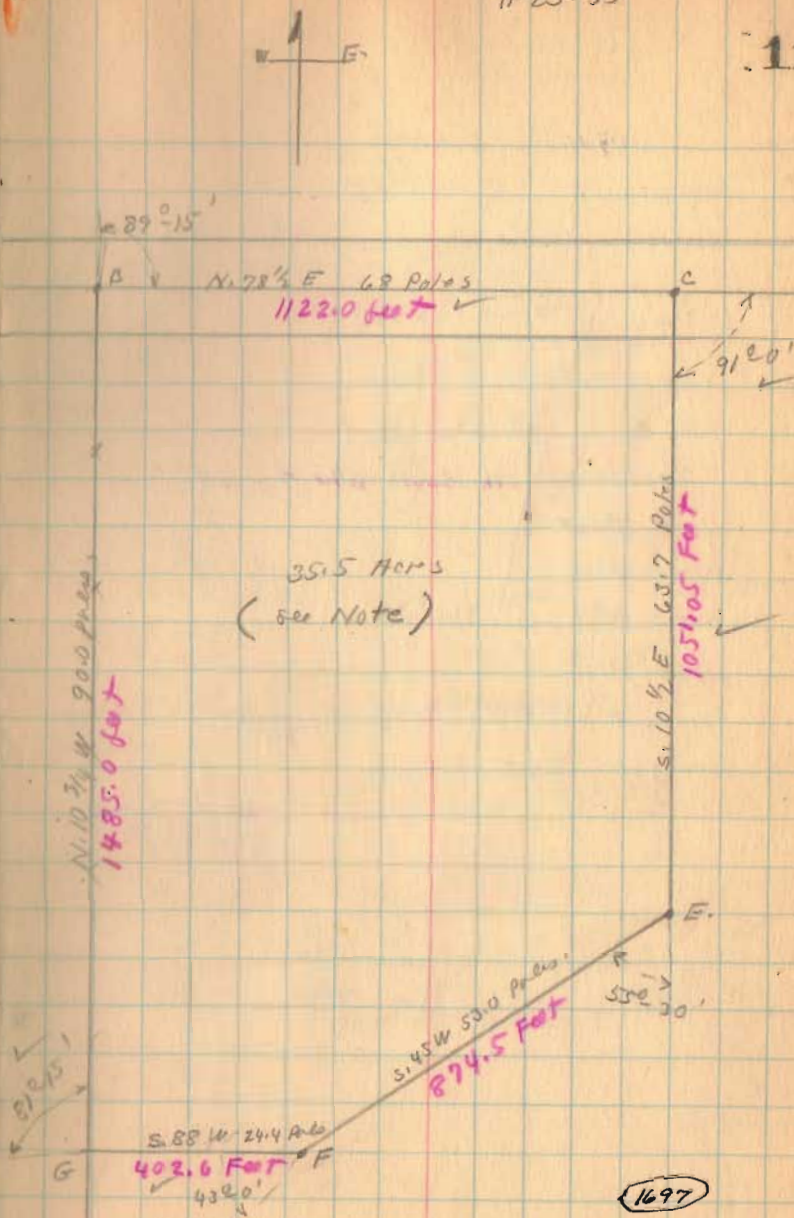

INDEXED ON MAP

Atha survey
 Sec. 26 T 5 R. 13
 Salem Twp. Champaign Co.

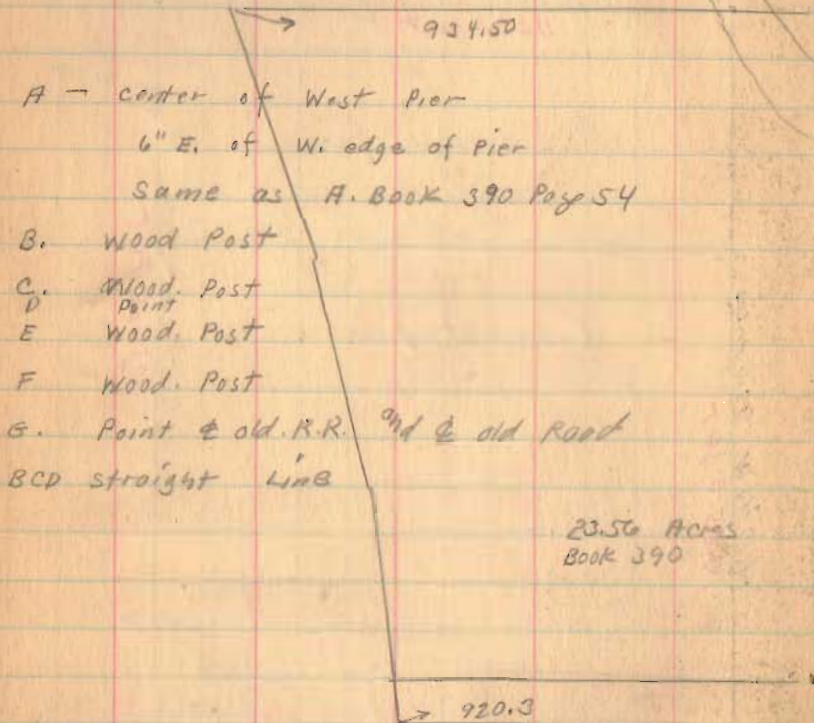

- A - center of West Pier
 6" E. of W. edge of Pier
 Same as A. Book 390 Page 54
 - B. Wood Post
 - C. Wood. Post
 - D. Point
 - E. Wood. Post
 - F. Wood. Post
 - G. Point @ old R.R. and @ old Road
- BCD straight line

1900

INDEXED ON MAP

Jan. 1, 1936
 clear - Not cold.
 Heavy snow
 on ground.

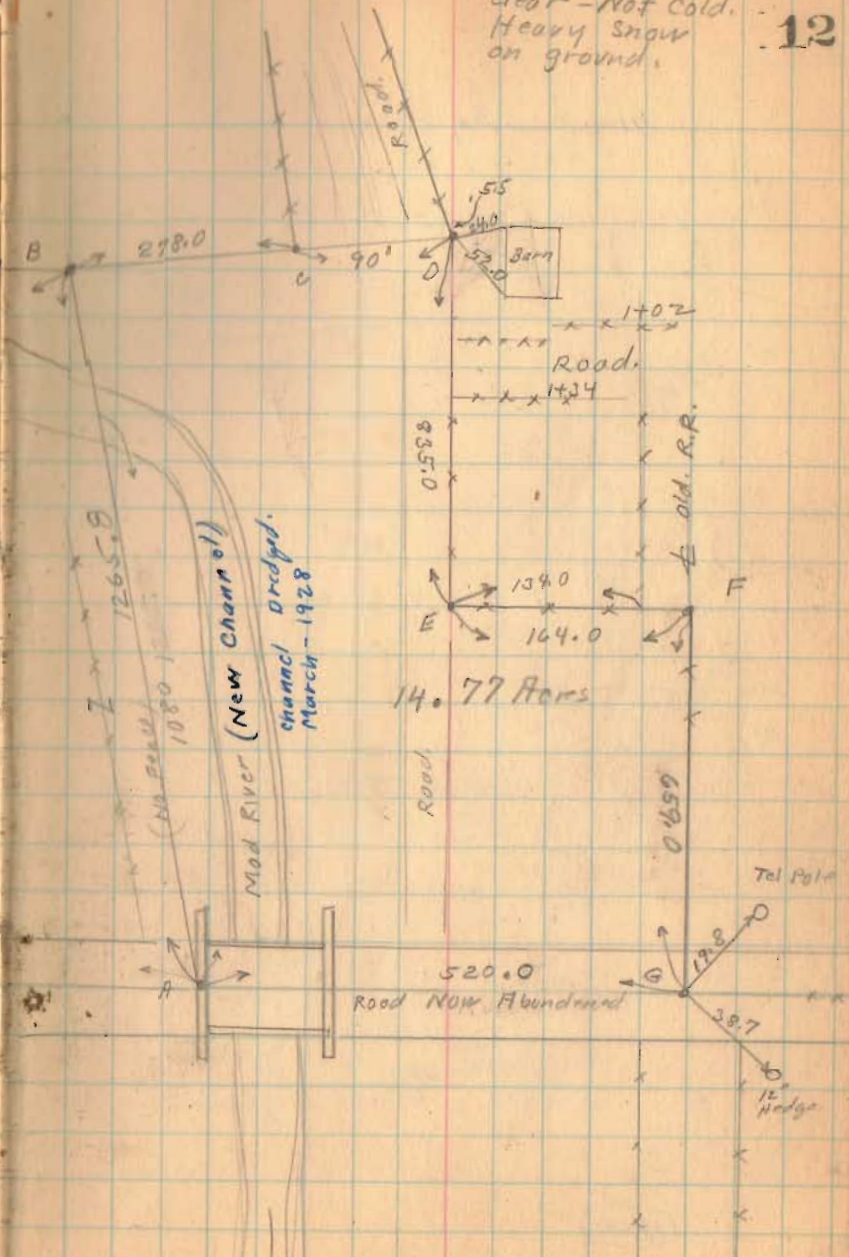

14.77 Acres

(over)

Attn Survey

1-1-36

13

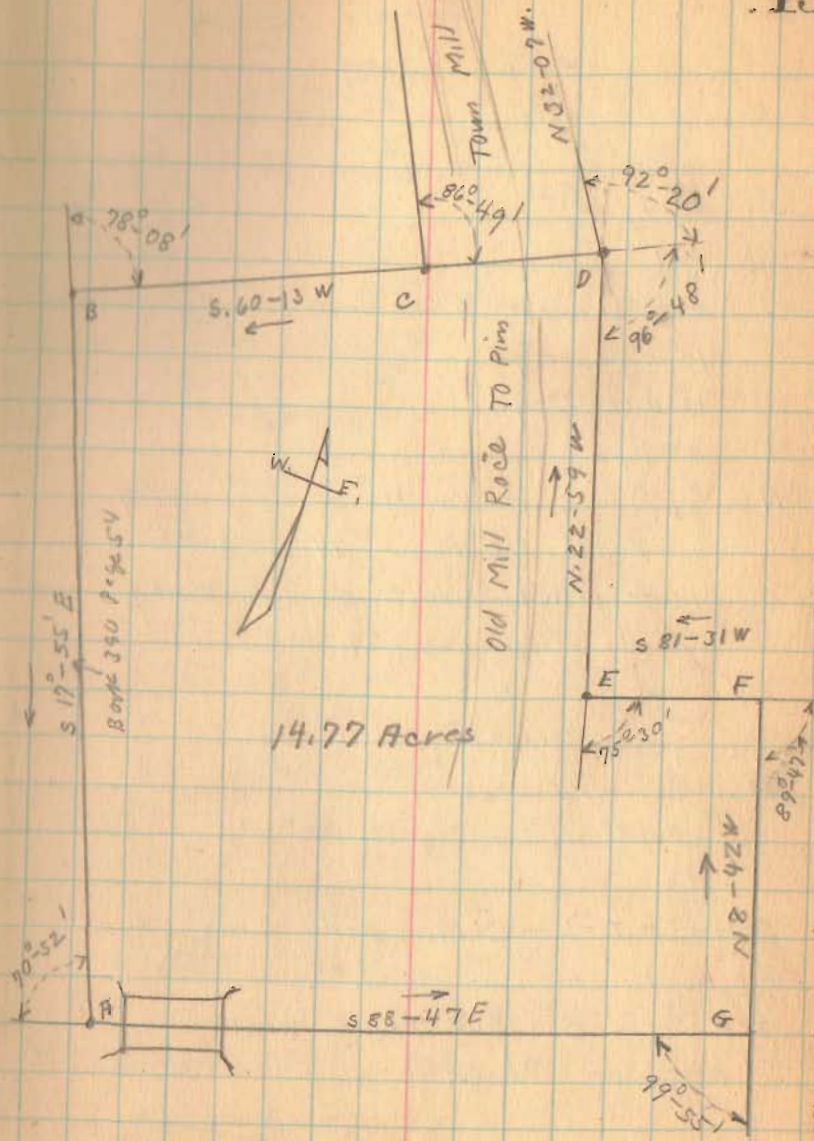

14.77 Acres

1700

INDEXED ON MAP

(over)

Atka Survey

- H. Post
- I. Post
- J. 5" Steel Post in Concrete
- K. 10" Hackberry
- L. 12" Hackberry
- M. 2" Pipe
- N. 3/4" Pipe Marked H. Garden survey
Book 512 Page 74 & Road
- O. Post - Witness post Garden survey
Book 512 Page 74
- P - Post
- Q Two 4" Hackberrys
- R 10" wild cherry
- C Post (see Page 12)

D-H-I-J-K-L-M. Fence Line
east side of Road.

O-P-Q-R-C old Fence West
edge of Race.

1700

INDEXED ON MAP

B 560-13 W.

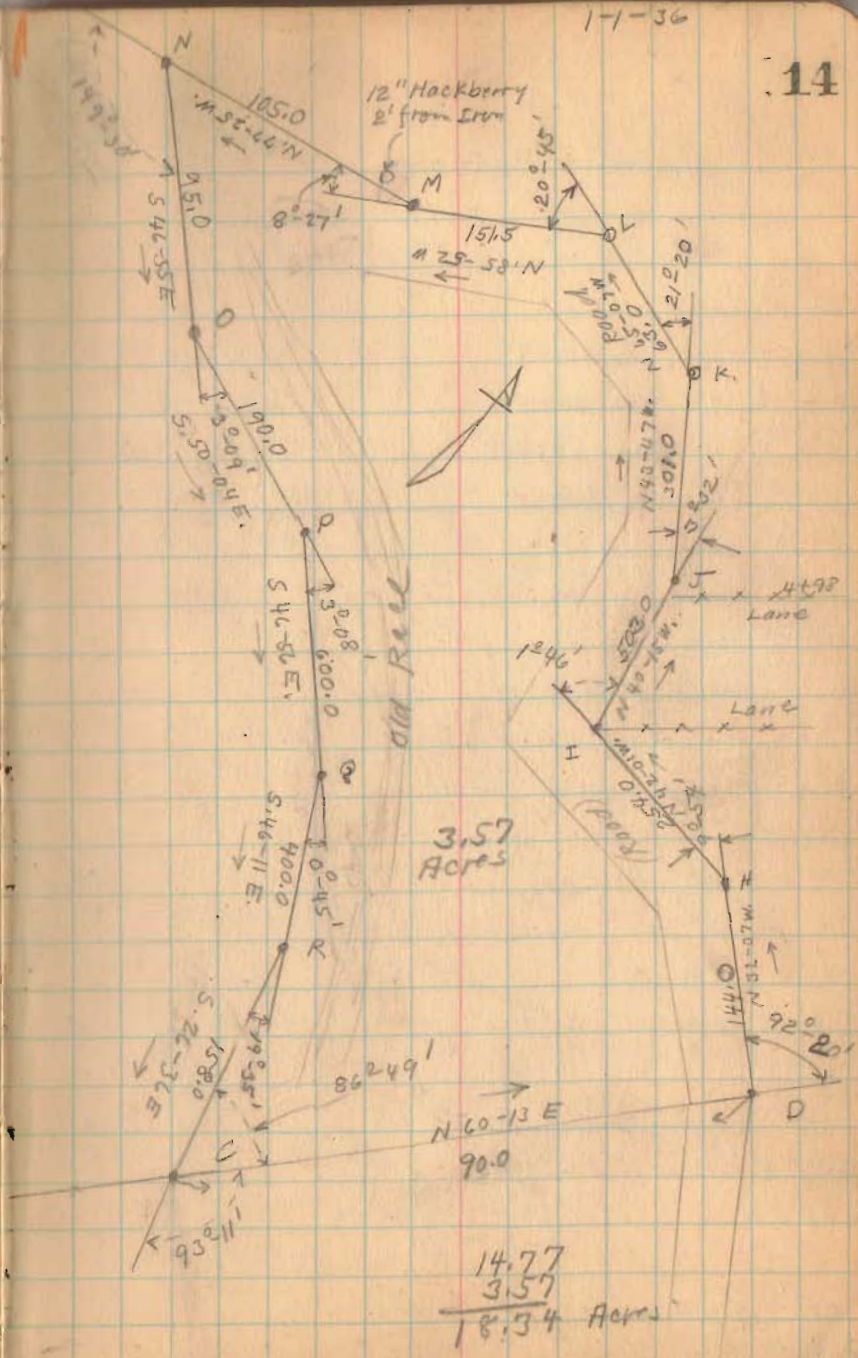

3.57
Acres

14.77
3.57
18.34 Acres

Austin-Baldwin Survey
 Lake and Jefferson Township
 V.M.S. 3317 and 3442

- A - ϕ Pine sta. 2545
- B - ϕ " sta. 2718.5
- C - ϕ " sta. 3442
- D - ϕ " sta. 3945.9
- E Corner Post
- F Point in Fence Line
- G " " " "

AB = 173.5
 BC = 923.5
 CD = 519.0
 AD = 1414.0

Placed Ford Axel 4' South
 of G on Line GH

- H. Placed Ford Axel
- I " " "
- J " Iron
- K Point stake
- L " "
- M corner post
- N " "

JF Random Trial line

ADEFJMA = 39,044.6 A
 JFGF = 13,385.4 A
 52.43 A

52.43 is Amount of land as
 shown by Duplicate as being
 in Lake Tab.

Feb. 8, 1936
 Ground Frozen
 Cold Wind
 F. Wright
 F. Cole
 Mr. Baldwin
 Mr. Austin
 Feb. 15, 1935
 F. Wright
 F. Cole
 Mr. Baldwin

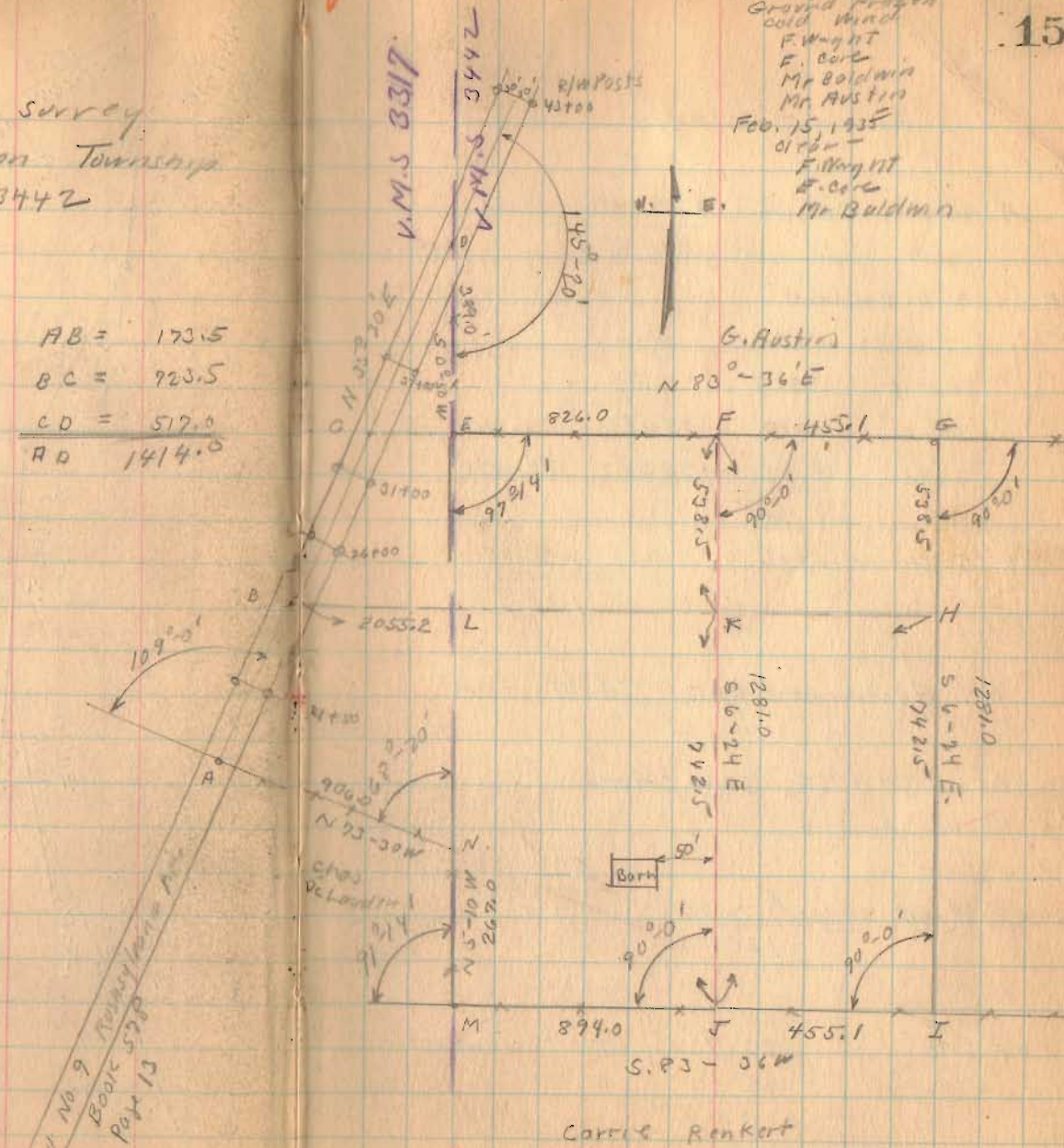

Road No. 9
 Basic 579
 Page 13

Carrie Renkert

1701

INDEXED ON MAP

Austin - Baldwin Survey

Auditors Book 1935 Duplicate.

Roscoe D. Baldwin

Twp.	V.M.S.	Acres
Lake	3317	.50
Lake	3317	13.18
Lake	3442	38.75
		<u>52.43</u>

Jefferson 3442	76.30
	<u>128.73</u>

Mr. Austin to get 100.00 Acres.

A D E G I M N A = 52.43 Acres

Duplicate shows

76.30 Acres on

East end (Not surveyed)	76.30
	<u>128.73</u>

B D E G H B	23.70	} To Mr Austin	
(East End)	76.30		" " "
	<u>100.00</u>		

52.43

23.70

To Mr. Austin

ABHIMN

28.73

Remaining for Mr Baldwin

In V.M.S.	3317	-	5.78
-----------	------	---	------

In V.M.S.	3442	-	<u>22.95</u>
-----------	------	---	--------------

28.73

See Page 17

Austin Baldwin Survey

Note

No township line marks were found and No attempt was made to run or establish Tap. line.

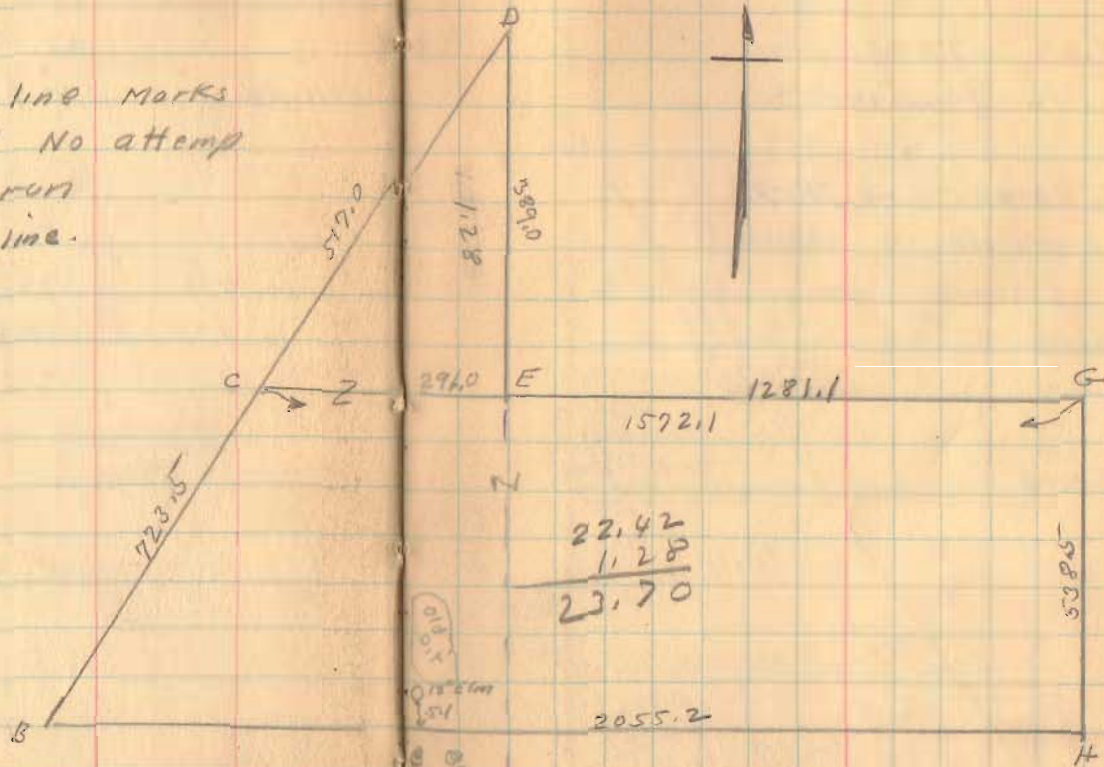

in	V.M.S	3442	15.8
"	"	3317	7.9
			<u>23.7</u>

0.00 x
0.18 26m
15
0.51
0.51m

V.M.S 3017
V.M.S. 3442

1701

Austin Baldwin survey

W.S. Fink TO Baldwin
Vol. 143 Page 161

Note Deeds give 127.73 A
" Duplicate " 128.73 A

No mention is
made in
deeds of
Top line.

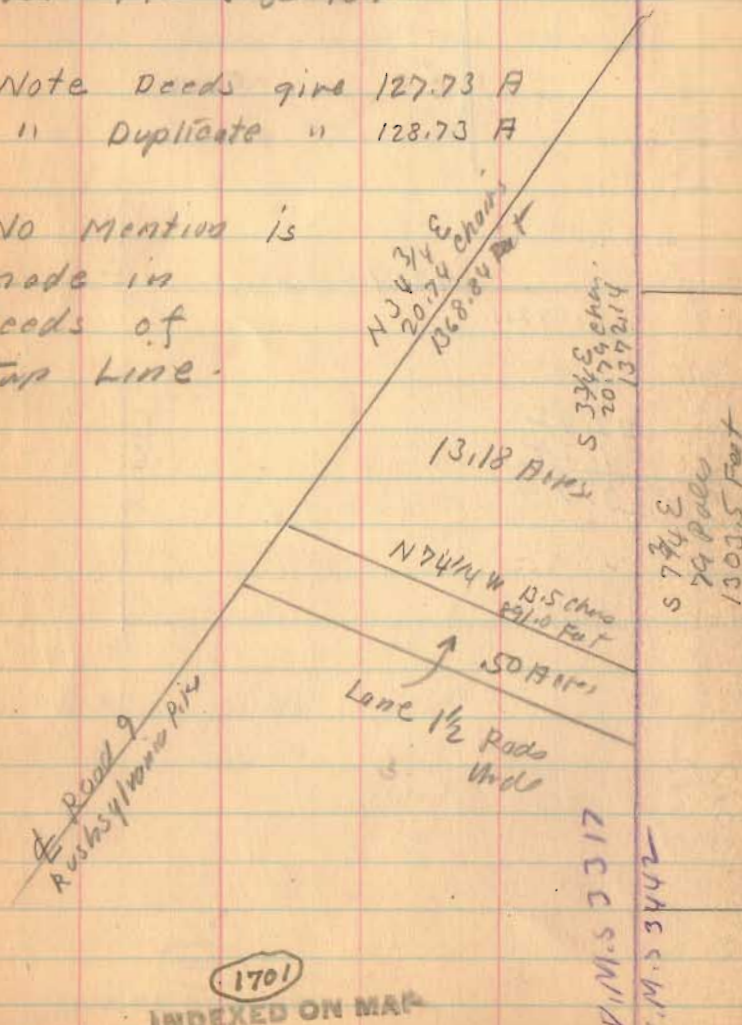

Feb - 1926

18

13.17	13.18
	50
	80.00
	34.05
<hr/>	
127.73	Acres (Deeds)

(Platted from Deeds)

S 79 W
164 Poles
2706.0 Feet

S 8 W
67.5 Poles
1113.75

13.18 Acres

S 79 1/4 E
79 Poles
1303.5 Feet

80.00 Acres

34.05
Acres

N 74 1/4 W 13.5 chas
291.0 feet

N 8 W 79 Poles
1303.5 Feet

N 9 W 59 1/2 Poles
976.80 Feet

S 50 1/2 W
Lane 1/2 rods
wide

S 79 E
94.5 Poles
(1534.25 Feet)

N 79 E
164.25 Poles
2710.12 Feet

N 76 E
92.2 Poles
5313 Feet

N 45 E
46 Poles
2091.0 Feet

INDEXED ON MAP

Feb. -1936

19

Austin-Baldwin Survey

As Transferred.

TO V.M.S. Twp. Acres

TO
Mr. Baldwin

3317 Lake 7.9

3442 " 15.8

3442 Jefferson 76.3 100.00

3317 Lake 5.78

3442 Lake 22.95 28.73

128.93

1701
INDEXED ON MAP

Norveil Surrey

Zone Township Logan County

Allen Township Union County

V.M.S. 545 V.M.S. 4933

- A County Line Stone Book D Page 42
- B \neq Road (Denny - Norveil Pike)
- C " " " " "
- D " " " " "
- E " " " " "
- F " " " " "
- G Post
- H " "
- I " "
- J Temporary Point West Edge Ditch
- K Iron Pipe
- L post
- M " "
- N " "
- O " "
- P Temporary Point
- Q Post
- R Post
- S Point on curvts Line RS = 346 by Book D Page 42
- T post
- U \neq Road.

Denny & Norveil
Road. 137

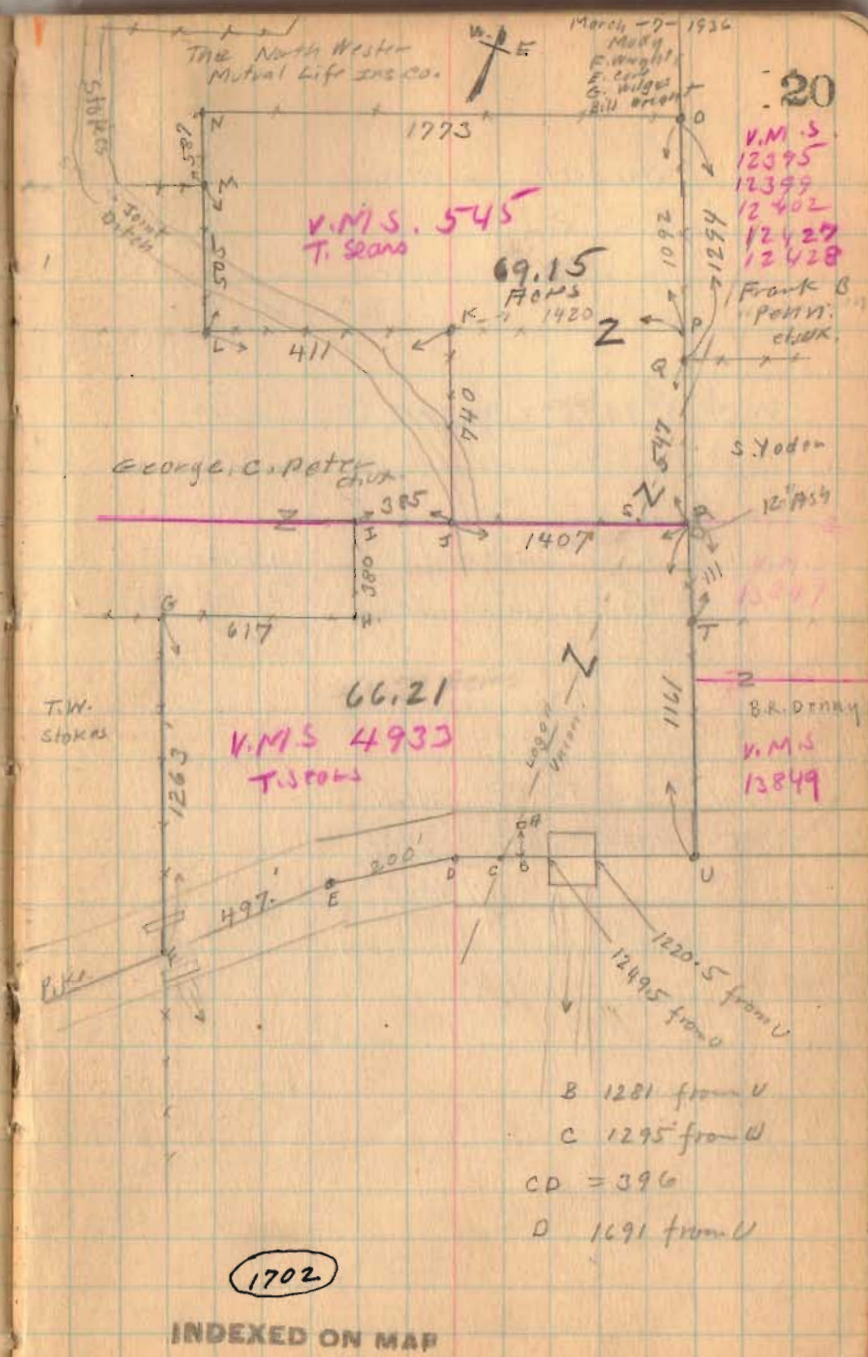

Normal Survey

V. M. S. 545 Logan Co. 66.40
 V. M. S. 545 Union Co. 2.75 69.15

V. M. S. 4933 Logan Co. 44.71
 V. M. S. 4933 Union Co. 21.50 66.21
 135.36

Total Logan Co. 111.11
 Total Union Co. 24.25
135.36

3-7-36

21

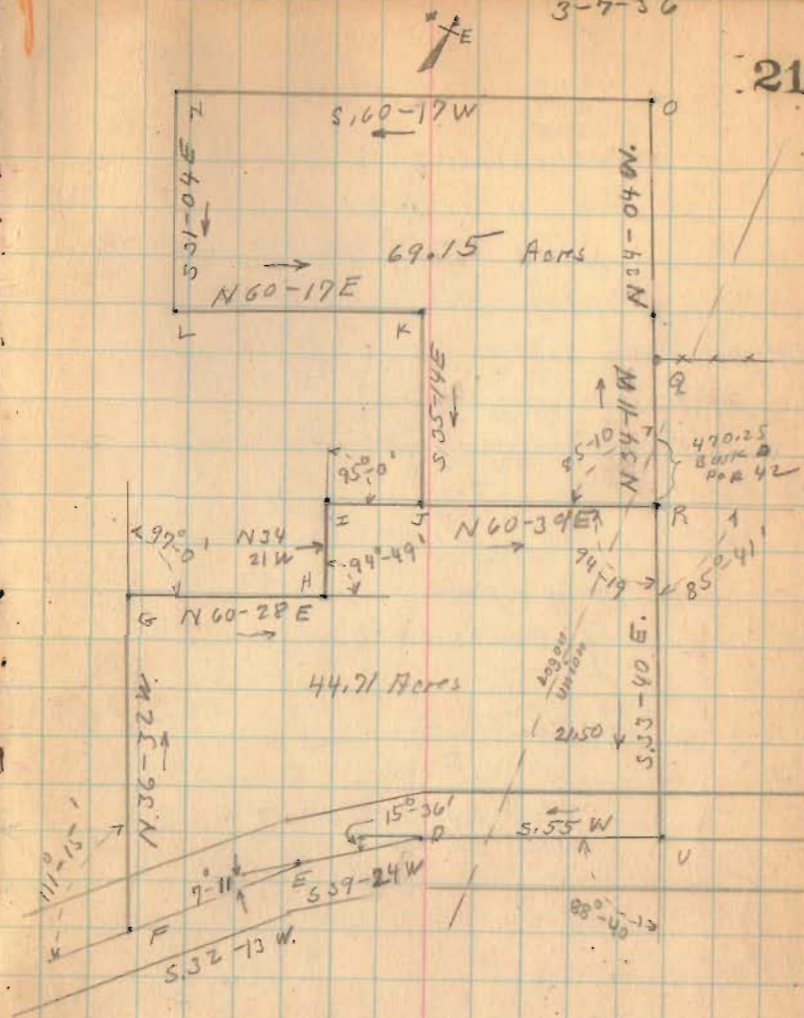

1702

INDEXED ON MAP

X.

March - 28 - 1936
Cool.
F. Wright
E. Core



Lot. 1980 Bellefontaine
Carr
sec. 5 T. 3 R. 14

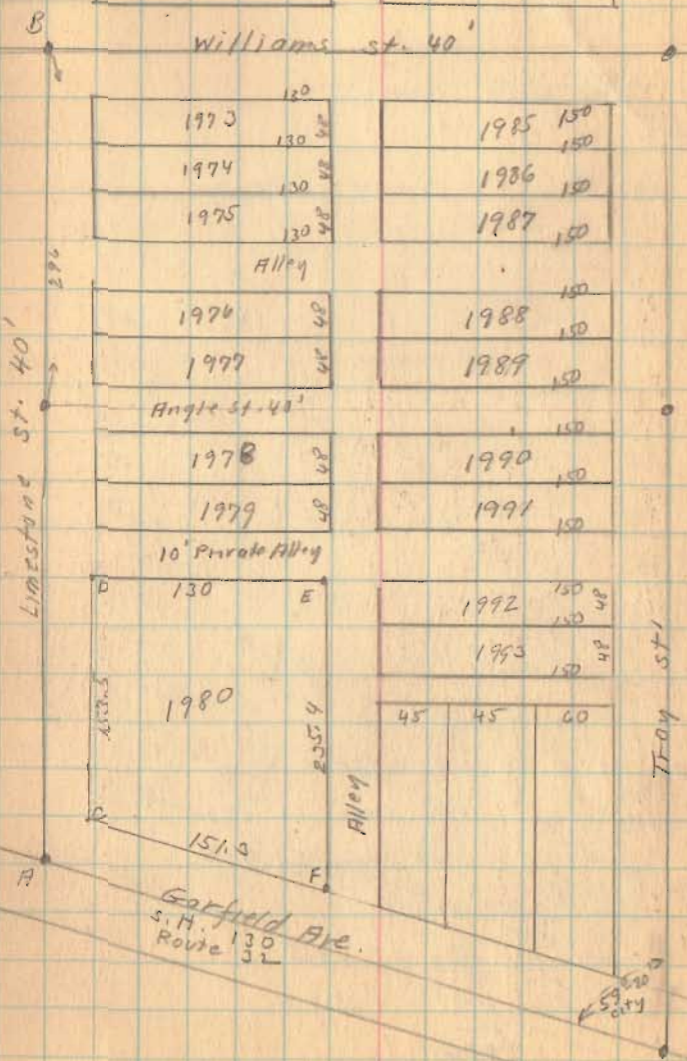

(over)

Venable survey (For castin)
 Hayes ^{9th} Sandusky St Bellefontaine
 V.M.S. 4990

- A - Monument with corer
- B - " " " & Hayes & Columbus
 Not shown on this sketch
- C Iron & Hayes St.
- D Iron pipe found (Same as F Book 419 Page 52)
- E Iron & Hayes St
- F Iron Pipe found (Same as E Book 419 Page 52)
- G Post
- H Iron Pipe found E. side of wood Post
 (Same as D Book 419 Page 52)
- I Iron Plaid
- J 1 1/4" Iron found 2813 West of 28 Hackberry
- K Iron pipe inside corner of Steel Post
 Same as A Book 512 Page 55
- L Iron found same as B Book 512 Page 55
- M & Sandusky Ave.
- N & Sandusky Ave.
- O Small iron found N. side of wood Post
 (Same as E Book 480 Page 4)
- P Iron Pipe found (Same as B Book 480 Page 4)
 (Same as B Book 419 Page 52)
- Q Iron pipe found (Same as C Book 419 Page 52)
 (Q now under Large Granite Stone)
 E. Edge

503
 78-6

March - 6-1936
 east
 F. Wright
 E. Core
 March - 7-1936
 cold - wind
 F. Wright
 E. Core



(See Page 99)

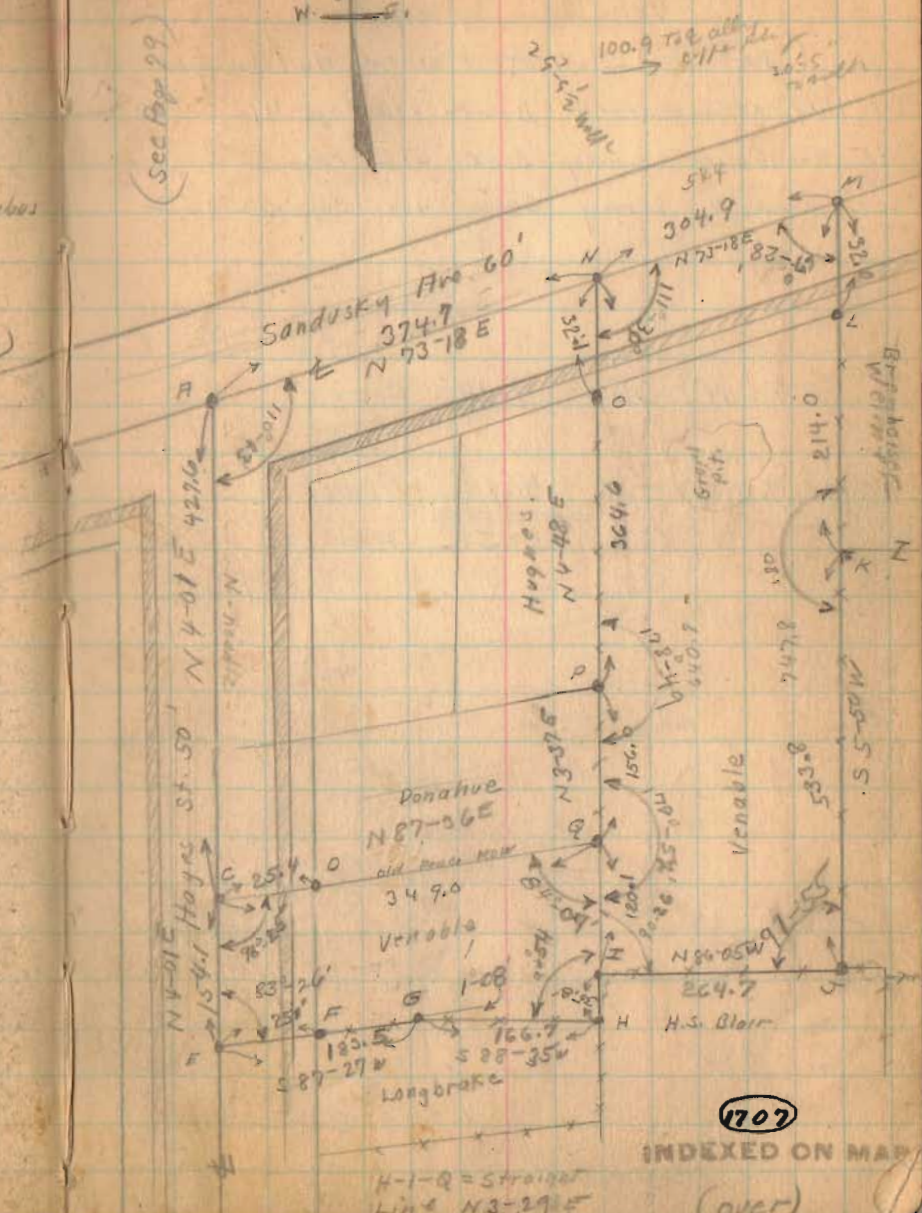

1707

INDEXED ON MAP

H-I-Q = Straight
 Line N 3-29 E

(over)

Venable Survey

(Part of Lot 17 of Mathew Whites subdivisions see Map E-19)

see Hughes survey Book 480 Page 41

see Brenheiser survey Book 512 Page 55

see Venable Survey Book 419 Page 50.70.52

DFGHIQD = 1.14 Acres

OLJIQPO = 4.18 Acres

5.32 Acres

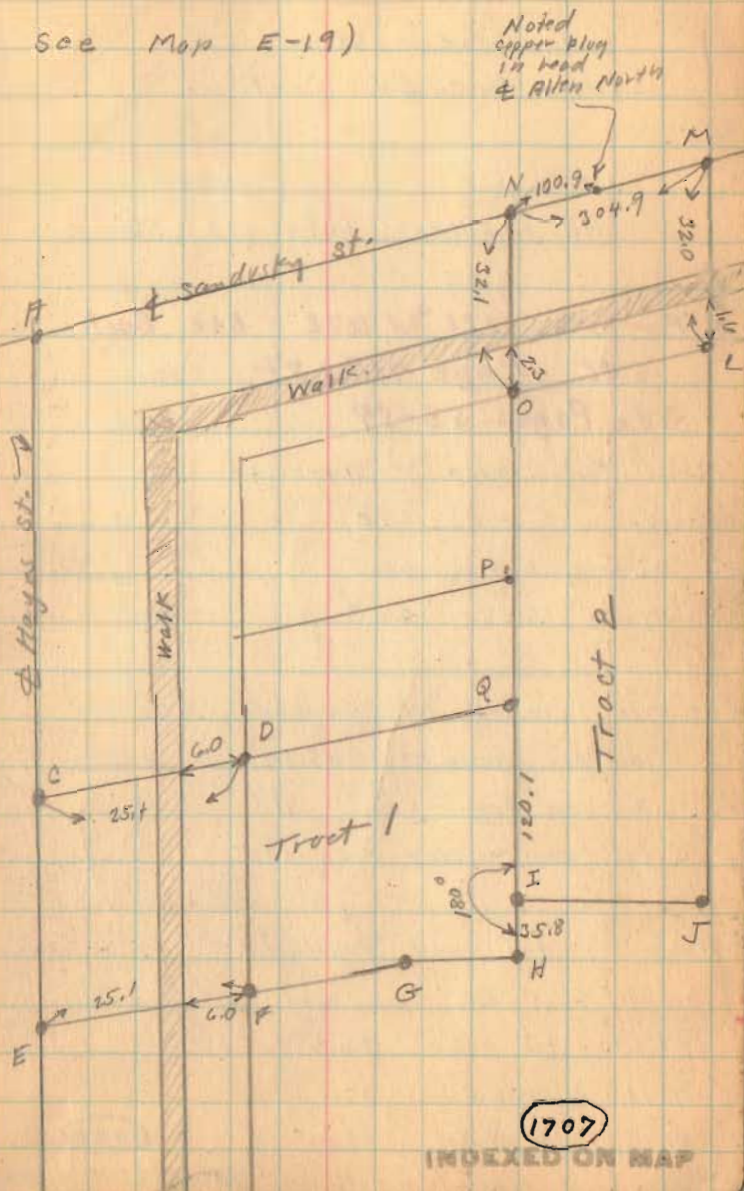

Lot. 1213 Bellefontaine
Linden St.

Survey For Ed. Conklin

All regular Lots 170 X 50

For Lots 1221nd and 1222 See Book
512 Page 71nd 72
See Pages 58-59

Iron Pin Linden and Harrison

Poplar 3" N.E. 29.8

Cherry N.W. 60.5

Elm 1" S.E. 36.3

I Pin Linden and Oakland.

N.E. Cor. Frame Rts S.W. 52.8

N.W. Cor. Barn S.E. 415

S.W. Cor. Grocery N.E. 53.5

I Pin Linden and Highland

N.W. Cor. 1 1/2 S.E. S.E. 641

El. Lt. St. S.E. 2016

El. Lt. Pole S.E. 3716

El. Lt. Pole N.E. 23.0

Tel. Pole N.W. 28.6

INDEXED ON MAP

(1908)

April - 11 - 1936
C.O.L.
F. Wright.
E. Core.

A E

25'
60'
60' Ave.

1205

106.2

1206

50

1207

50

Harrison Ave 60'

1204

1208

1203

1209

1202

1210

1201

1211

16 1/2

16 1/2

1200

1212

1199

1213

1198

1214

1197

1215

Highland

Ave. 60'

1196

1216

28

Alley 16 1/2'

1221

Alley 16 1/2'

Linden Ave. 60'

150' 36.25' 50' 25'

150' 36.25' 50' 25'

Lot. 1213 Bellefontaine

- A - Iron Placed at edge of walk
- B " " " " "
- C Stake Placed
- D " "
- E. Iron found Level with surface

Old fence on Line B.C. O.K.

There was a fence approx 2'
N. of Line AD

checked To other fence Lines O.K.

checked south to Irons at Lots

1221 and 1222 O.K. (Book 512 Page 71)

(Noted Iron N.E. corner of
Lot. 1220 which was not on
Lot corner)

1708
INDEXED ON MAP

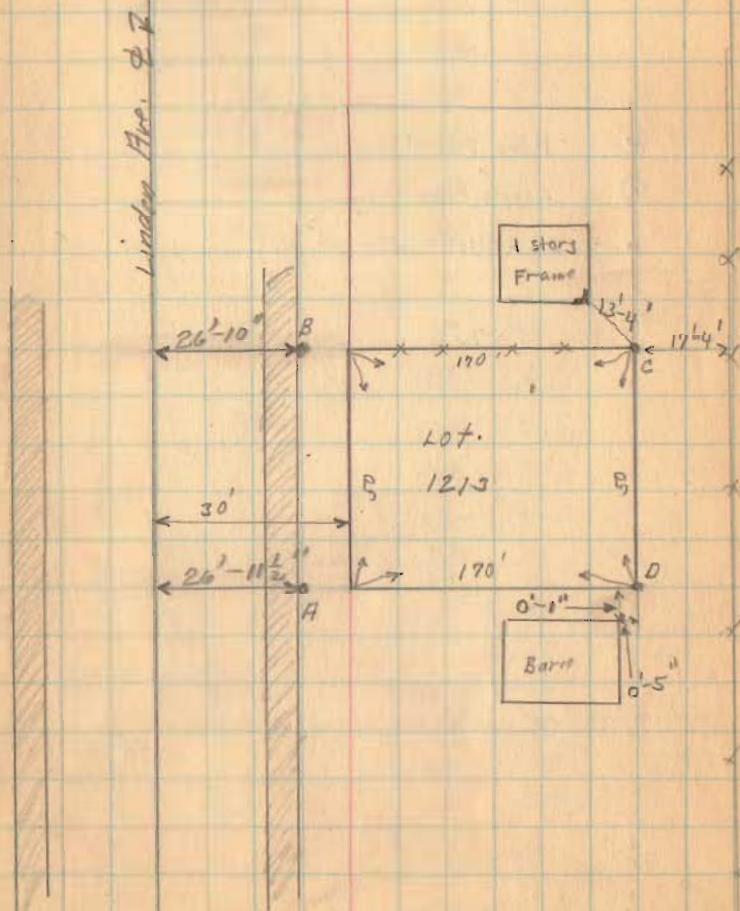

Lot. 19 Chippewa Park No. 1
 Stokes Twp.
 V.M.S. 12276

April - 8 - 1934
 Cool - Grand Prairie
 F. Wright
 E. Cole

30

- ⊙ Hubs Found
- ⊙ Irons Found
- 2x2 Hubs Placed

Lots 35x75

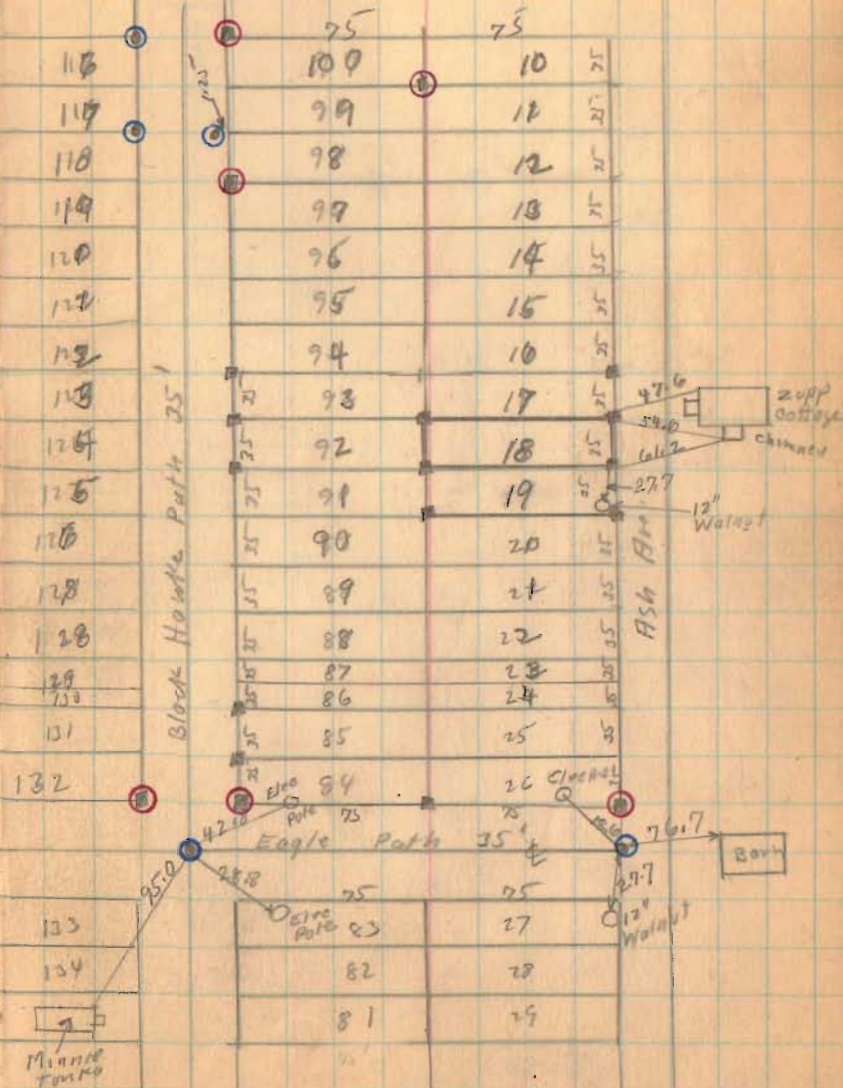

1909
 INDEXED ON MAP

(over)

Lot. 19 chippewa No. 1

4-8-36

31

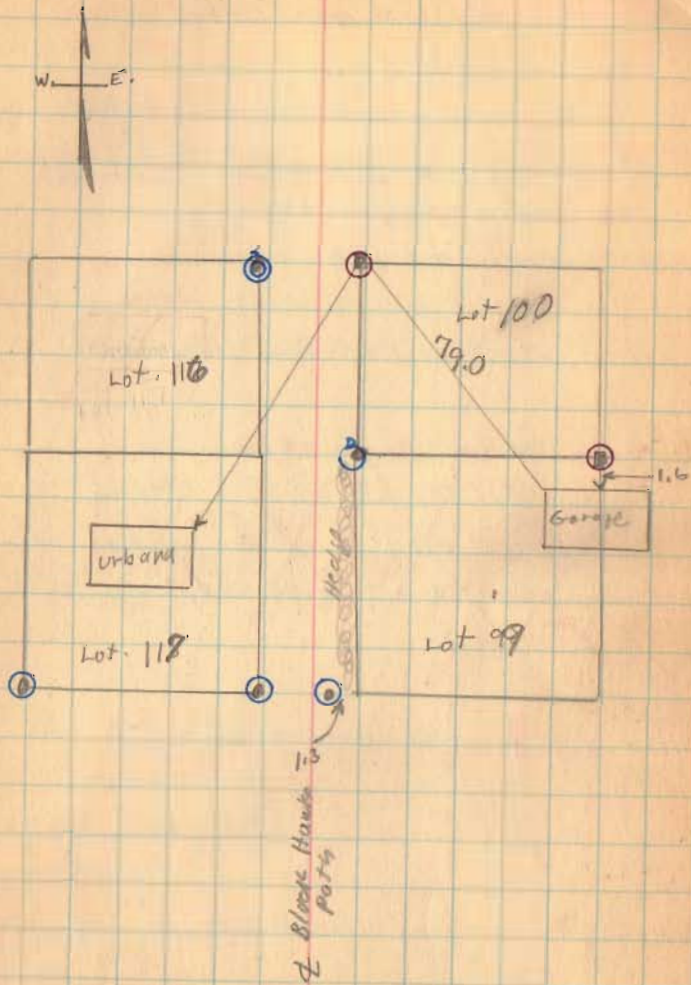

1709

INDEXED ON MAP

Levels on Lots 2847 and 2748

For John Grabiel

stakes placed and levels taken

Lot corners were not established.

(See note page 34)

A. Monument with cover.

B-C-D etc. stakes for level locations.

(see Note Page 34)

~~Note: - Plat Book shows 15' and 25' on
Park. City engineer says monuments
now on E of Park making 20' and 20'
as used.~~

Lots (From Plat Book) 52X 196

Hamilton survey Book 385 Page 59

April - 18 - 1936

Coof - Yrs

F. Wright

E. Coie.

32

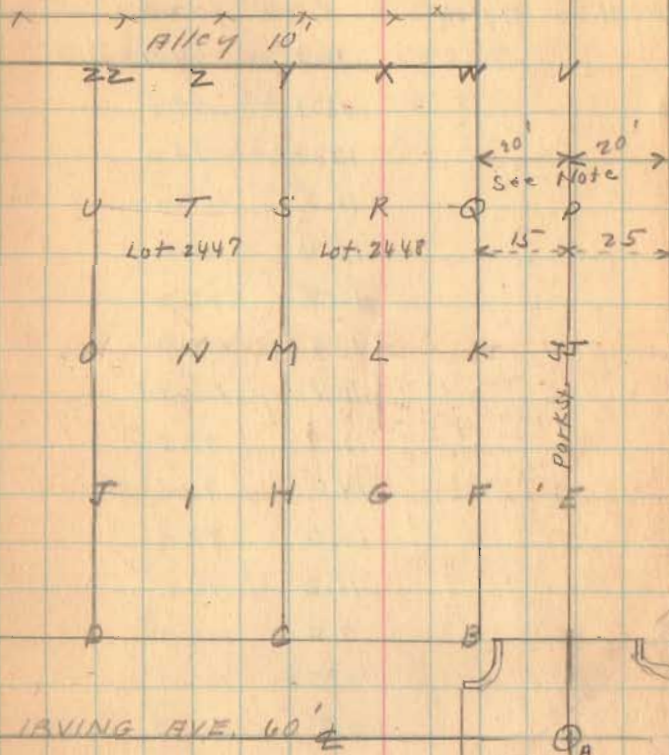

Levels on Lots 2847 ^{and} 2848			
ts.	H.I.	-S.	Elev
	111.6		
T		10.0	101.6
U		11.5	100.1
V		3.6	108.0
W.		2.2	109.4
X		2.3	109.3
Y		3.2	108.4
Z		4.8	106.8
ZZ		5.9	105.7

4-28-30

34

Note:-

Recorders Book A-2 Page 47
 July 1900 - Irving Place Addition
 shows Park St. N. of Irving
 To be 40' 15' West of $\&$ and
 25' East of $\&$

Recorders Book A-2 Page 38
 Dec. 1920 - Indian Park Addition
 shows Park St. N. of Irving
 To be 40' 25' West of $\&$ and
 15' East of $\&$.

This would make correct distance
 From $\&$ Park (Present Monument)
 on Irving To $\&$ Modtiner
 If Book A-2 Page 47 is used
 there would be 10' excess.

April-23-1936
 0001
 F. Wright
 E. Core

35

Clegg Survey

Williams St. Bellefontaine

Williams st = 30' Sec. 35 T. 4 R. 14

Clegg st = 30'

A - Iron with cover (2.00' S of E of Williams) Witness Book 521 Page 75

B - Iron with cover (2.00' S of E of Williams) Witness Book 521 Page 75

C - Iron Witness Book 521 Page 75

D. Iron Witness Book 480 Page 10

E - stake Placed 2x2

F " " "

G " " "

H " " "

J - old stake found placed Iron

K Iron

L Old Post

M. Iron found

N Iron found

O 2x2 Hub

P Post

Line PQ was produced TO E.

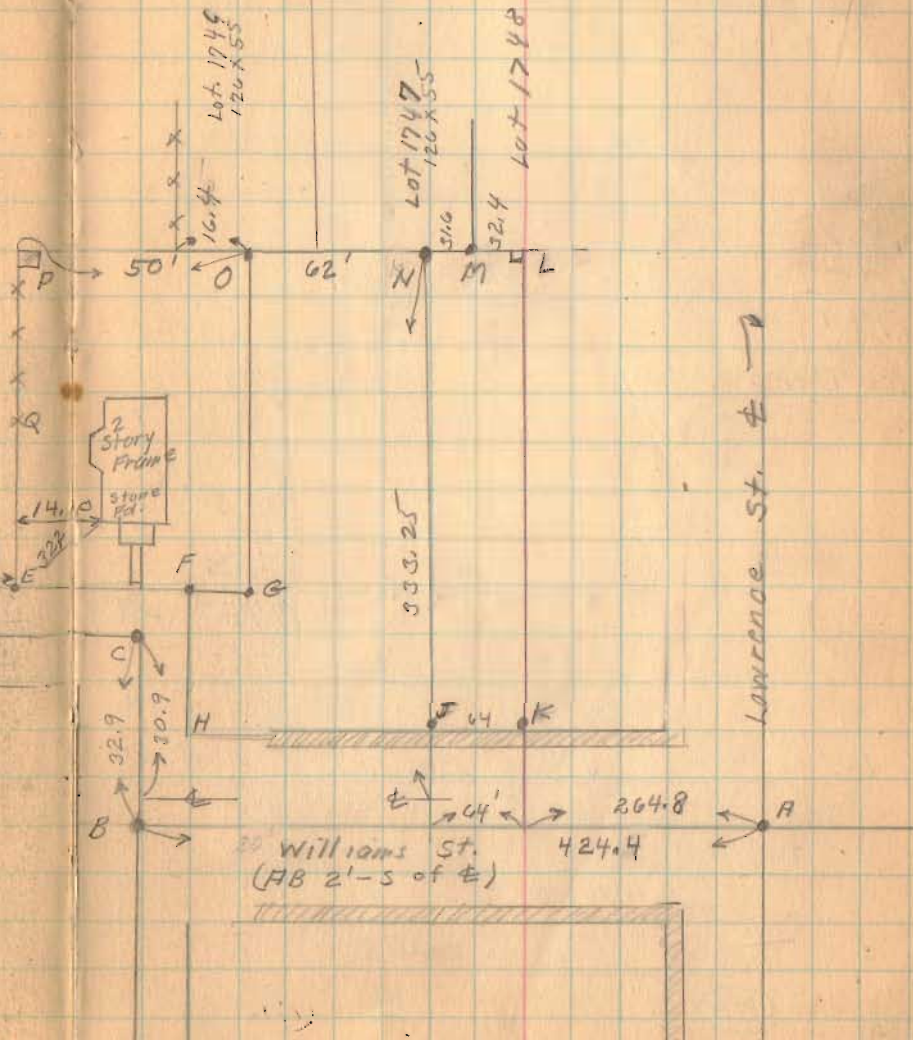

(1711)

INDEXED ON MAP

(over)

X

4-23-36

Clegg Survey

Clegg Deed.
Vol. 146 Page 96

•330
•457
•012

•799
80 Acres

Tynon

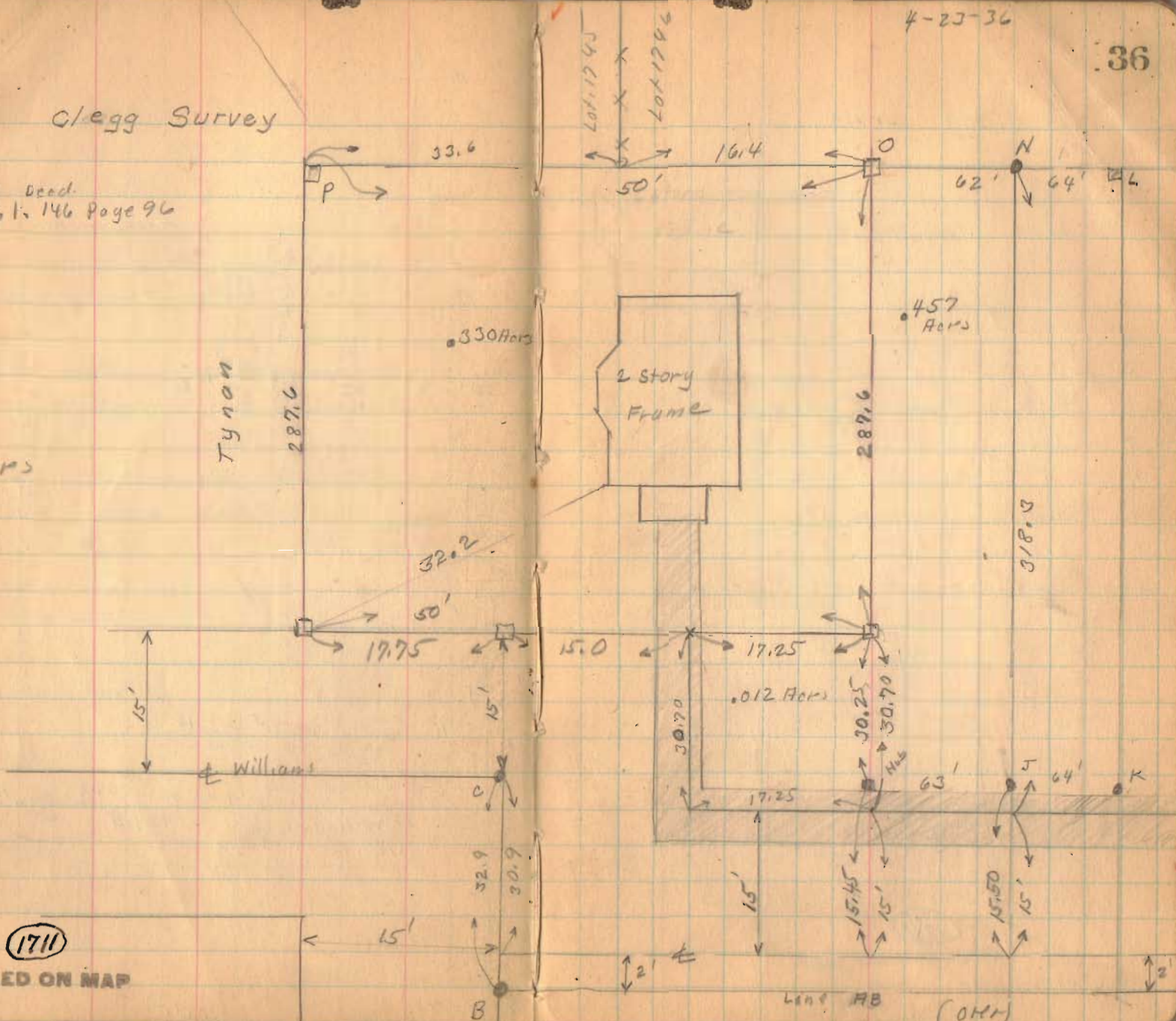

1711

INDEXED ON MAP

Len. AB (OH)

clegg survey

- A - Iron see Page 35
- B " " " "
- C " " " "
- J " " " "
- K " " " "
- L Post " " "
- M Iron " " "
- N " " " "
- XX Iron see Page 37
- YY 2x2 Hub " " "
- ZZ Iron see Book 512 Page 11

(1711)
INDEXED ON MAP

May - 5 - 1936
Clear
F. Wright
E. Core

37

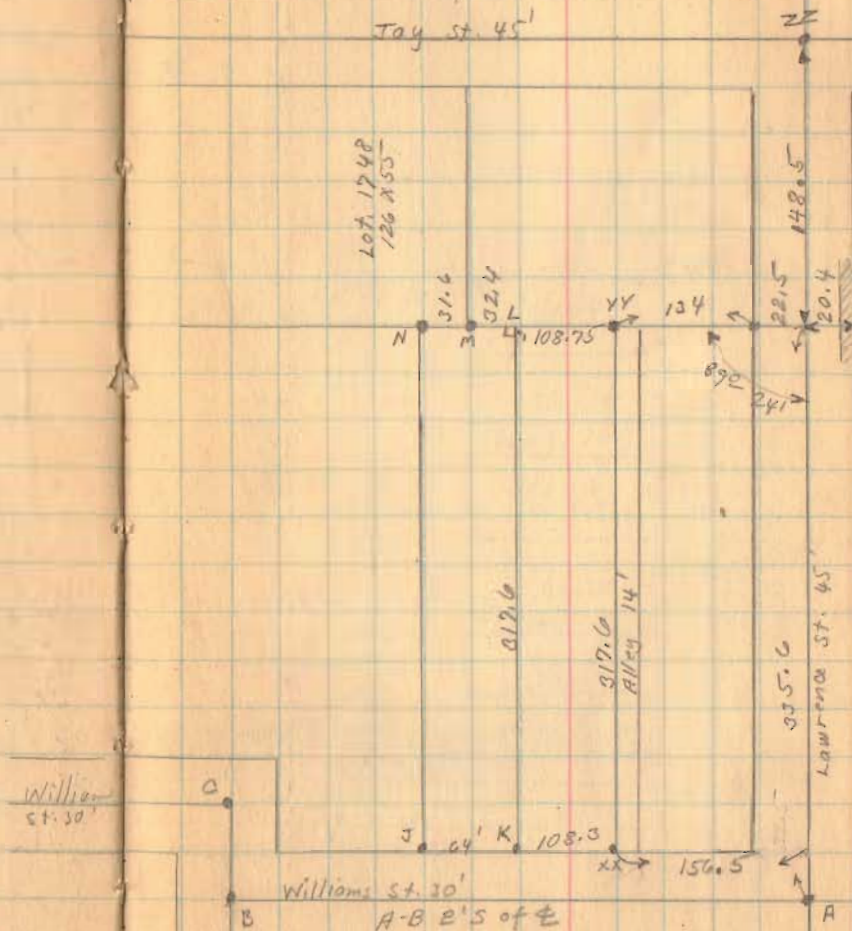

(over)

5-5-36

38

Clegg Survey

Lot 1747

Lot 1748

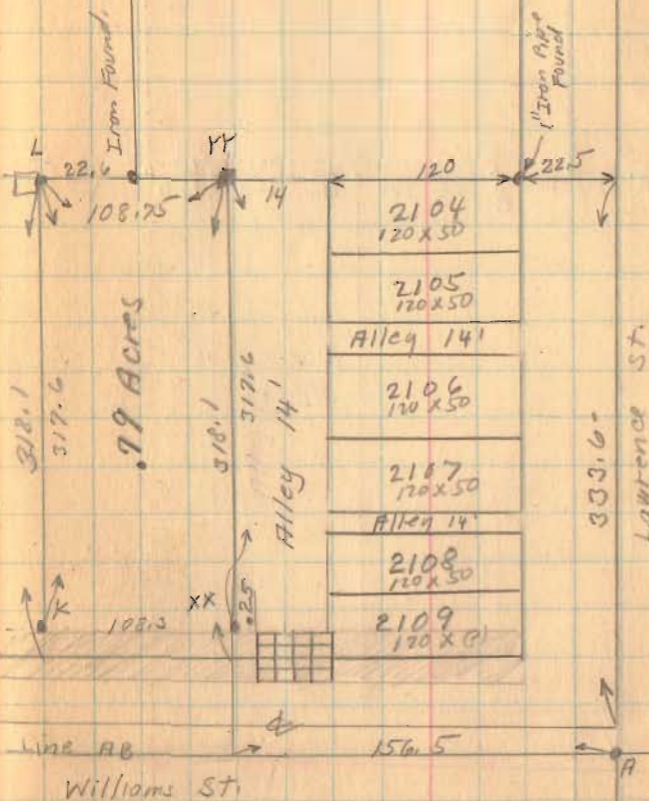

1711

INDEXED ON MAP

(over)

X
clegg surrey.

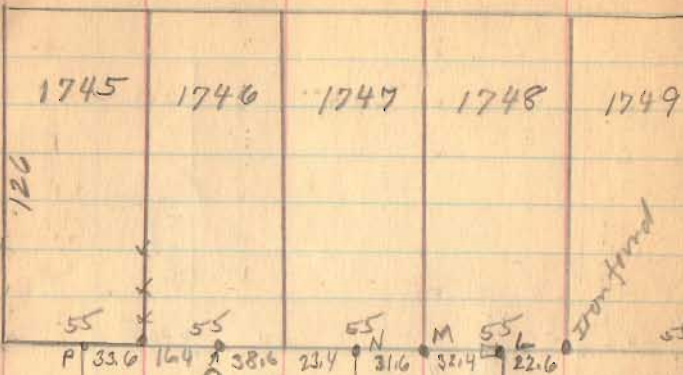

Albert
clegg

clegg

79 Here

39
E J. St.

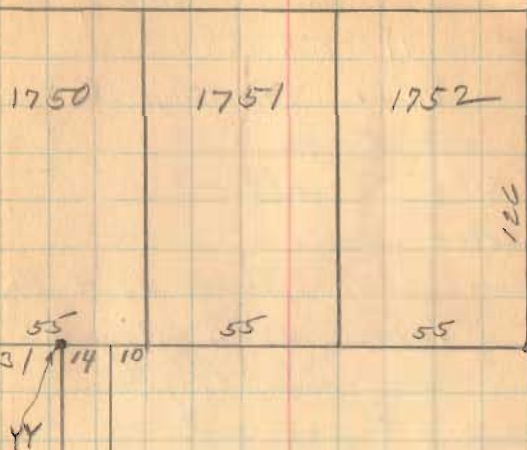

Williams St

1711

INDEXED ON MAP

Shaffer survey
 sec. 11 T. 4 R. 13
 Union Township
 (See Page 22)
 (King To Shaffer)

- A - Quarter section corner
 (in lake) same as A Page 22
 B - Post same as B Page 22
 C " " " C " "
 F Iron " " F " "
 X stake 6" E. of Iron Post
 Y 12" wood Post
 Z stake S. side Wood Post

(see Page 22)



May - 14 - 1936
 Clear - Cool -
 F. Wright
 E. Cure 40

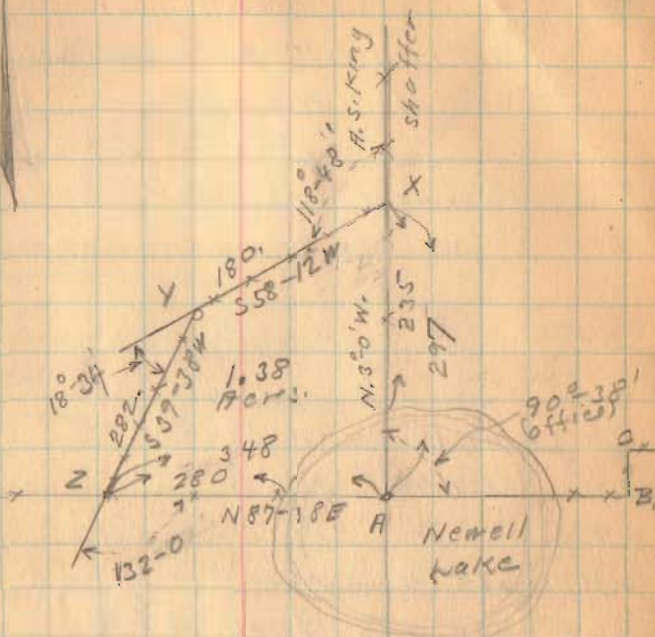

1704

INDEXED ON MAP

Lot 2470
N. Main St. Bellefontaine
Pearl Warner

- A - Monument with cover
- B - " " "
- C - " " "
- D - " " "

	Plat	Measured
AB	470.18	471.0
BC	527.00	528.65
CD	462.50	458.70
DA	528.50	529.00

(See Book C Page 224)

Plat shown is from Plat
Book A-2 Page 48

Land shown is from Maps C-24 Page 23

1715

INDEXED ON MAP

(See Page 42 for survey)



May - 29 - 1936
clear - cool
F. Wright
E. Core. 41

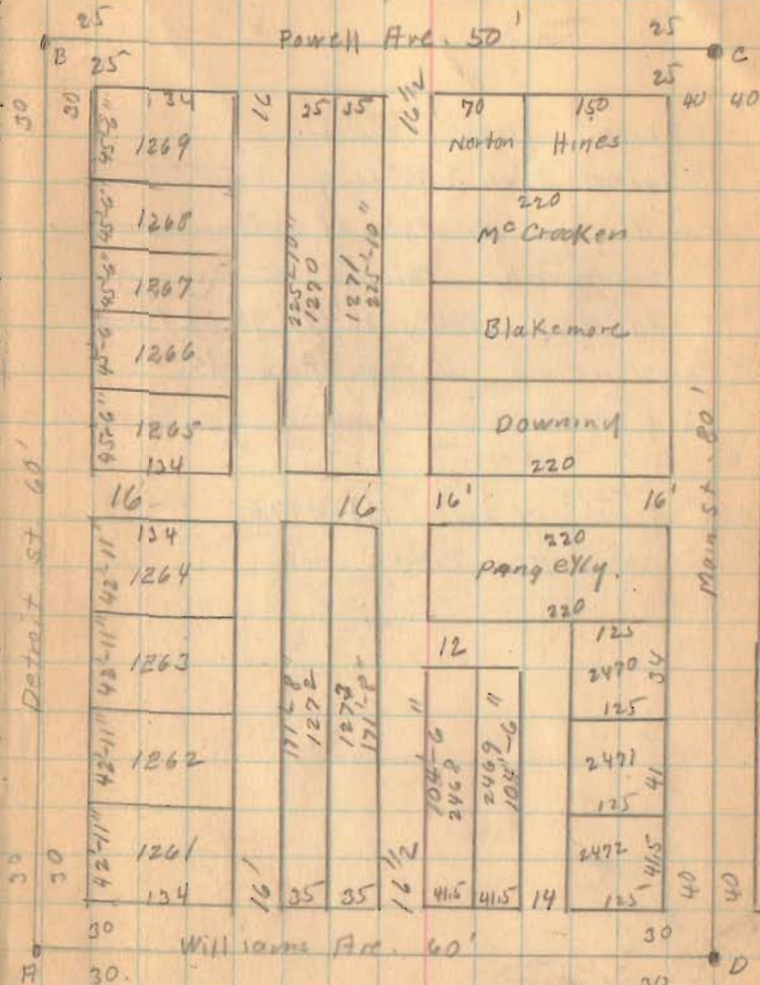

(over)

5-29-36

42

Lot. 2470

- E - 1/2" Iron Placed
- F - 1" Square Iron 40" Long Placed
- G - Small Iron W. edge of walk
see page 43 This is at
edge of walk 37'-7 1/2" from Main
- H. Chisel cross W. edge of walk
see page 43

old fence N. side lot 2472
apparently O.K.

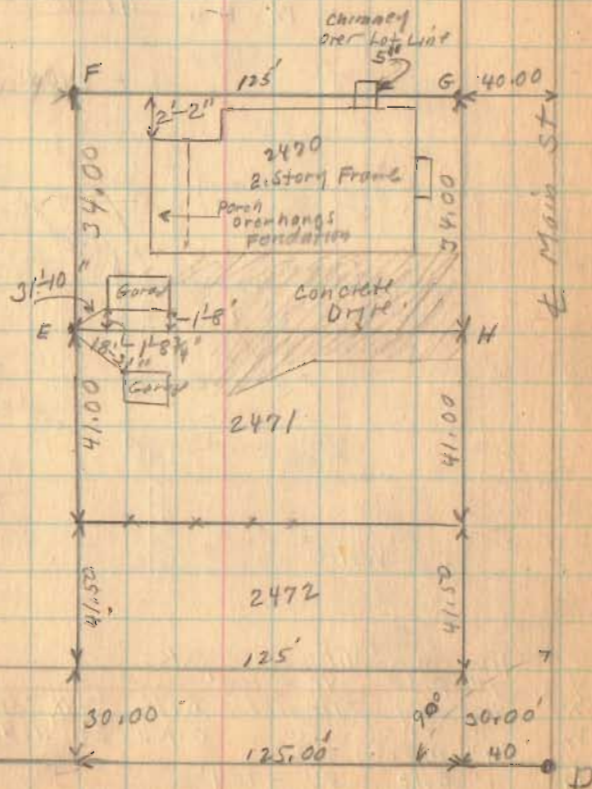

1715

INDEXED ON MAP

5-29-34

43

Lot 2469
Survey of July-12-1937
for Alice M. Aye
F. Wright
G. Wilgus

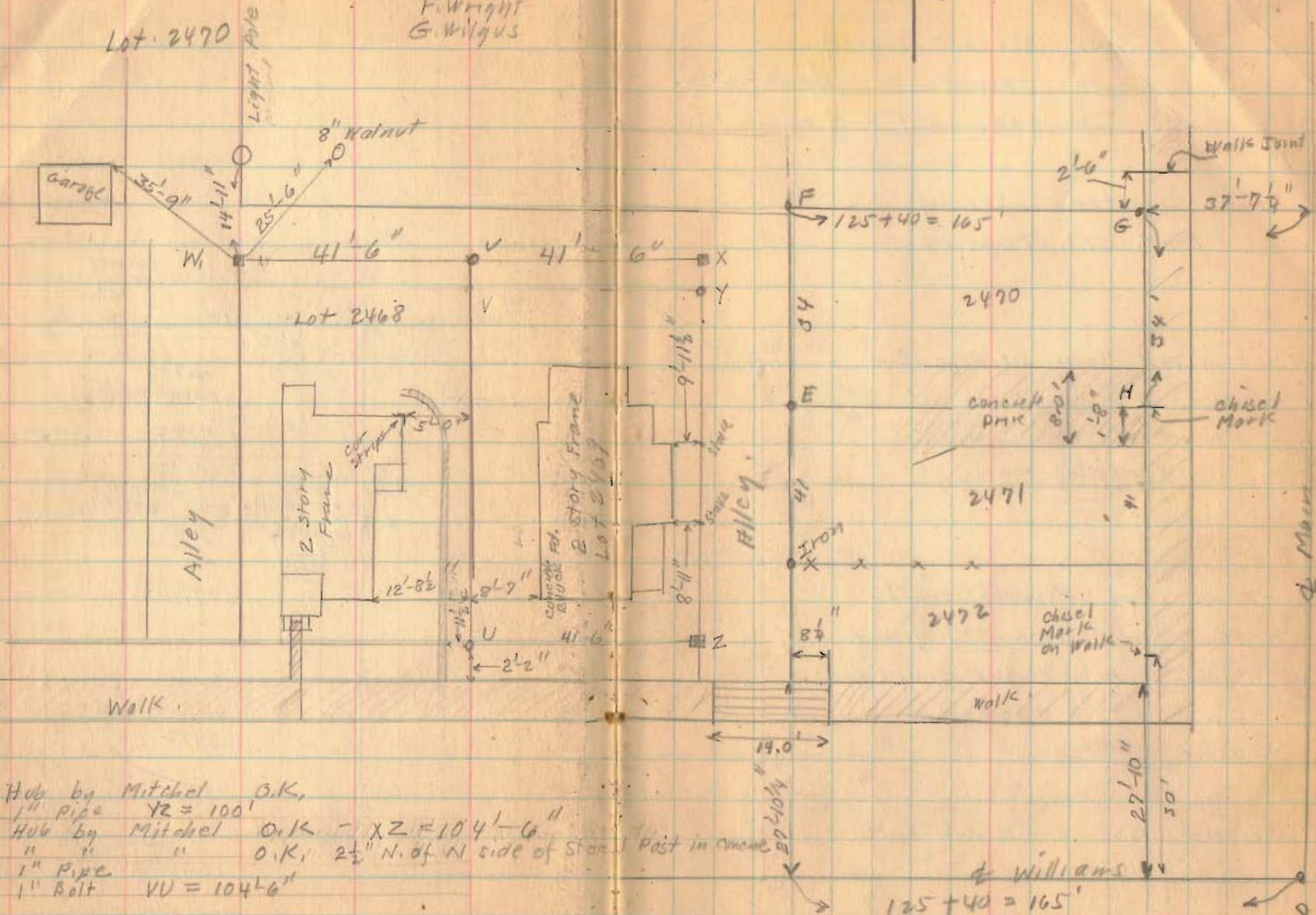
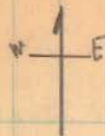

- Z Hub by Mitchel O.K.
- V 1" pipe YZ = 100'
- X Hub by Mitchel O.K. - XZ = 104' 6"
- W " " O.K. 2 1/2" N. of W side of stn. Post in concrete
- V 1" Pipe
- W 1" Bolt VU = 104' 6"

4715

INDEXED ON MAP

JUNE - 11 - 1936
 F. Wright
 E. Core

44

Farm Bureau Survey
 South Detroit St. Bellefontaine
 Lake Twp. Sec. 34 T. 4 R. 14

See Carter Survey
 Book 512 Page 18

- A - Same as A Book 512 Page 18
- B - " " B " " " "
- D - " " D " " " "
- E - " " E " " " "

- B. - Found stake 18" under surface
 Placed Iron Level with ground
- D - Found stake - Placed Iron (Axel)
- E - Found stake - Placed Pipe
- G - Point
- J - "
- H. Placed Pipe S. side of Post
- K " " "

1718

INDEXED ON MAP

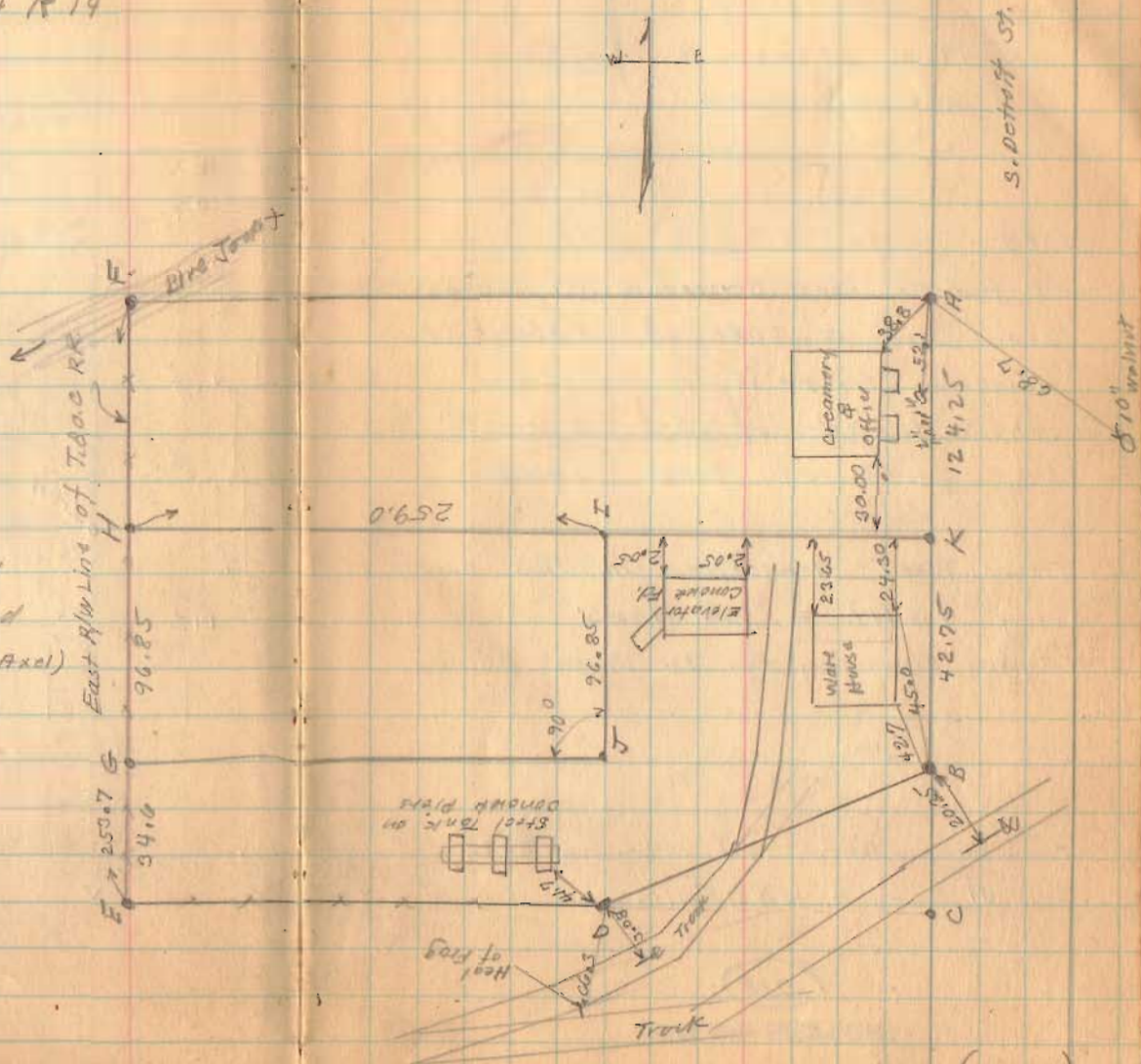

(over)

Farm Bureau Survey

see Map Drawer R (1199)
Lake Township.

Note Points A and B used
as found. Map Drawer R (1199) shows these
Iron on W. side of Detroit St.
However there is a question
where the E of Detroit should
be south of Blue Jacket.

The part transferred in this survey
being JGHI = .58 Acres

Equity Creamery Co. To Farm Bureau

Farm Bureau Deed Vol 152 - Page 302

.71 Acres = KBDEHK

(1710)

INDEXED ON MAP

6-11-36

45

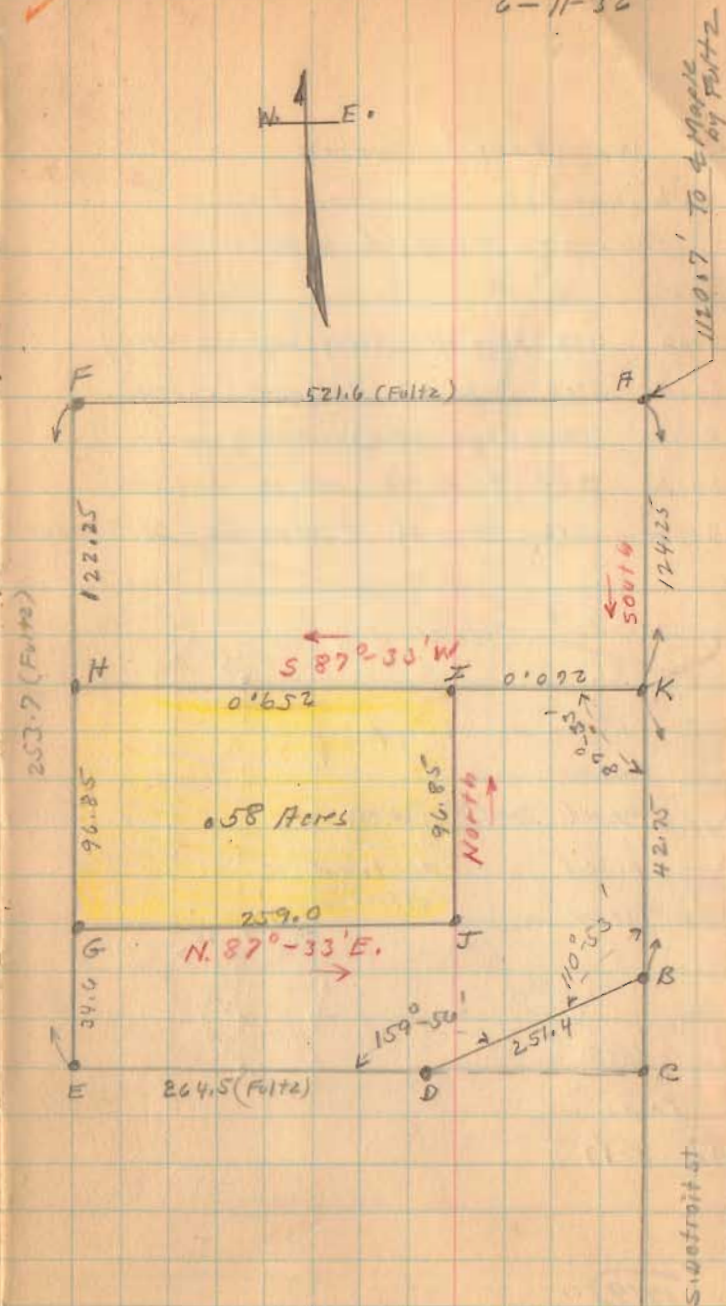

June 14-1936

clear
F. Wright
W. Wright

46

Wagstaff survey
Lakeview - stakes Twp.
sec- 27 T. 6 S. R. 8 E.

see Book 417 Page 10 (Wagstaff survey)
see Book 570 Page 57 (Mattner survey)
see Book 570 Page 55 (Winkley survey)
see Book 390 Page 40 (oak st sidewalk)
see Book 512 Page 21 (Stephenson St. sidewalk)

A - 2" Iron Found
B - 2" Pipe Found
C - 1" Pipe placed
D - 1" Pipe placed

Lot. 214
Marshall
Addition
67x102'

see survey (686)
stakes Twp.
see Map J-19

1719

INDEXED ON MAP

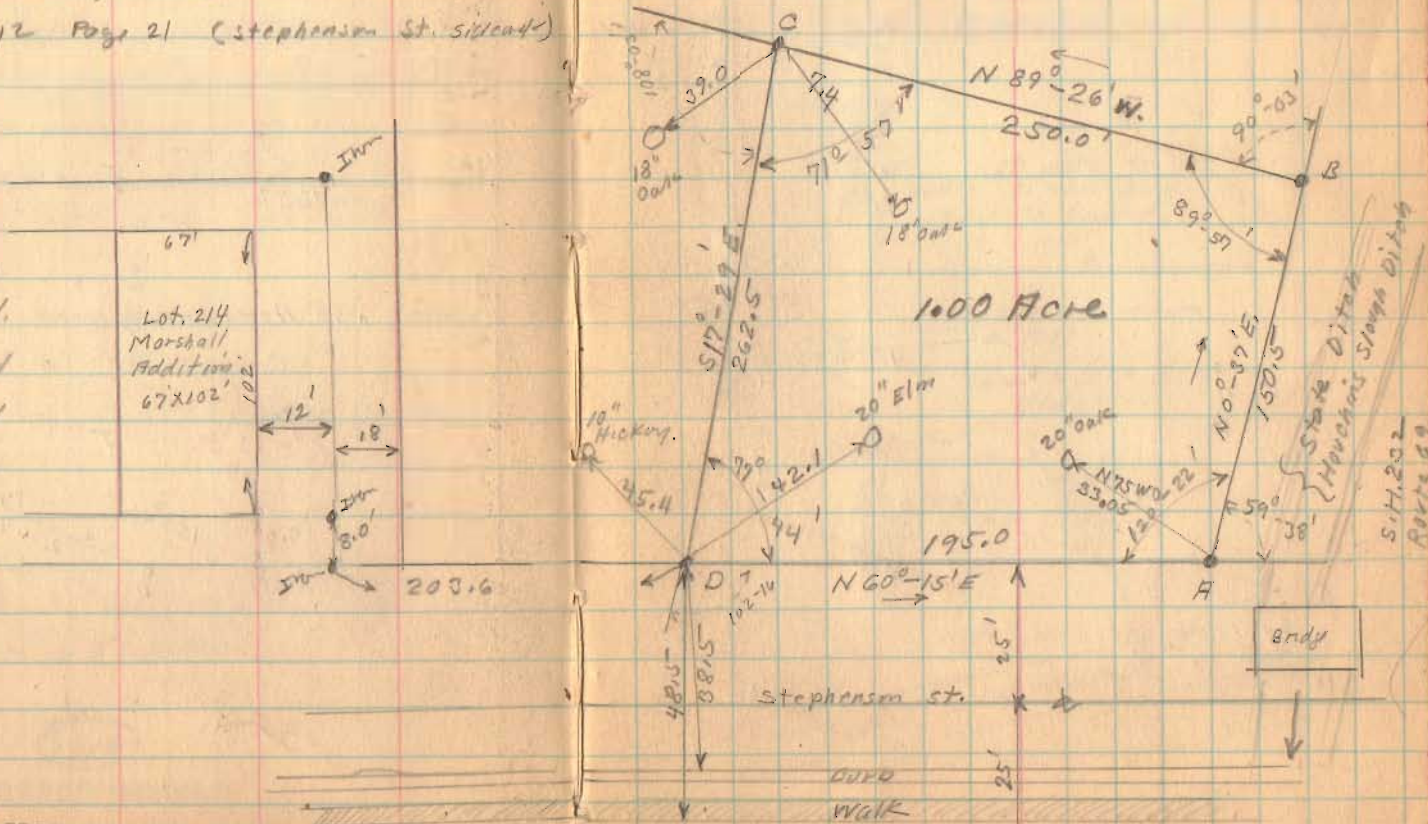

800/
View

June - 23 - 1936

F. Wright

W. Wright

47

Location of Marathon Dance Hall Russells Point.



State Route 367
(Gravel)

Marathon Bldg
80'-3"

5'± above Ground
18" x 18" concrete Fd.
70 Wood Posts

Open under this
Bldg.

Concrete Block
Fd.

48'-2"

34'-5"

old skating
rink

Not able to get
under to this Bldg.
Board To Ground

on concrete blocks
5'± High
Open under this
Bldg.

Boardwalk

40'-10" corr

UP
approx 6'

110'

S.H. 168
Route 32

Gravel
60'

(concrete 16') 100'

80'-3"

12'-0"

54'-0"

89'-9"

46'-11"

11'-9"

28'-6"

15'-6"

4'-9"

18'

18'

50'

July - 8 - 1934
 Clear - 5 A.M.
 F. Wright
 H. Wright

48

Lot 145 Bellefontaine
 Chillicothe Ave.
 Plat Book all Lots 220' x 55'

- A - Copper Point in Brck.
- B - Small Iron Placed.
- C - Mont. with corr.
- D - Nail on line C.E.
- E - Iron (Level with Tar.)
- F - Point on ManHole
- G - Mt with corr.
- H. Cross in Brck.
- I small Iron Placed.

	Plot	Wright	
AC	526.50	525.2	+ 1.30
AB	268.25	267.6	- 0.65
BC	258.25	257.6	- 0.65
CE	516.50	515.9	- 0.60
CD	258.25	257.95	- 0.30
DE	258.25	257.95	- 0.30
EG	526.50	523.60	- 2.90
EF	258.25	256.8	- 1.45
FG	268.25	266.8	- 1.45
GH	516.50	516.1	- 0.40
GH	258.25	258.05	- 0.20
HH	258.25	258.05	- 0.20

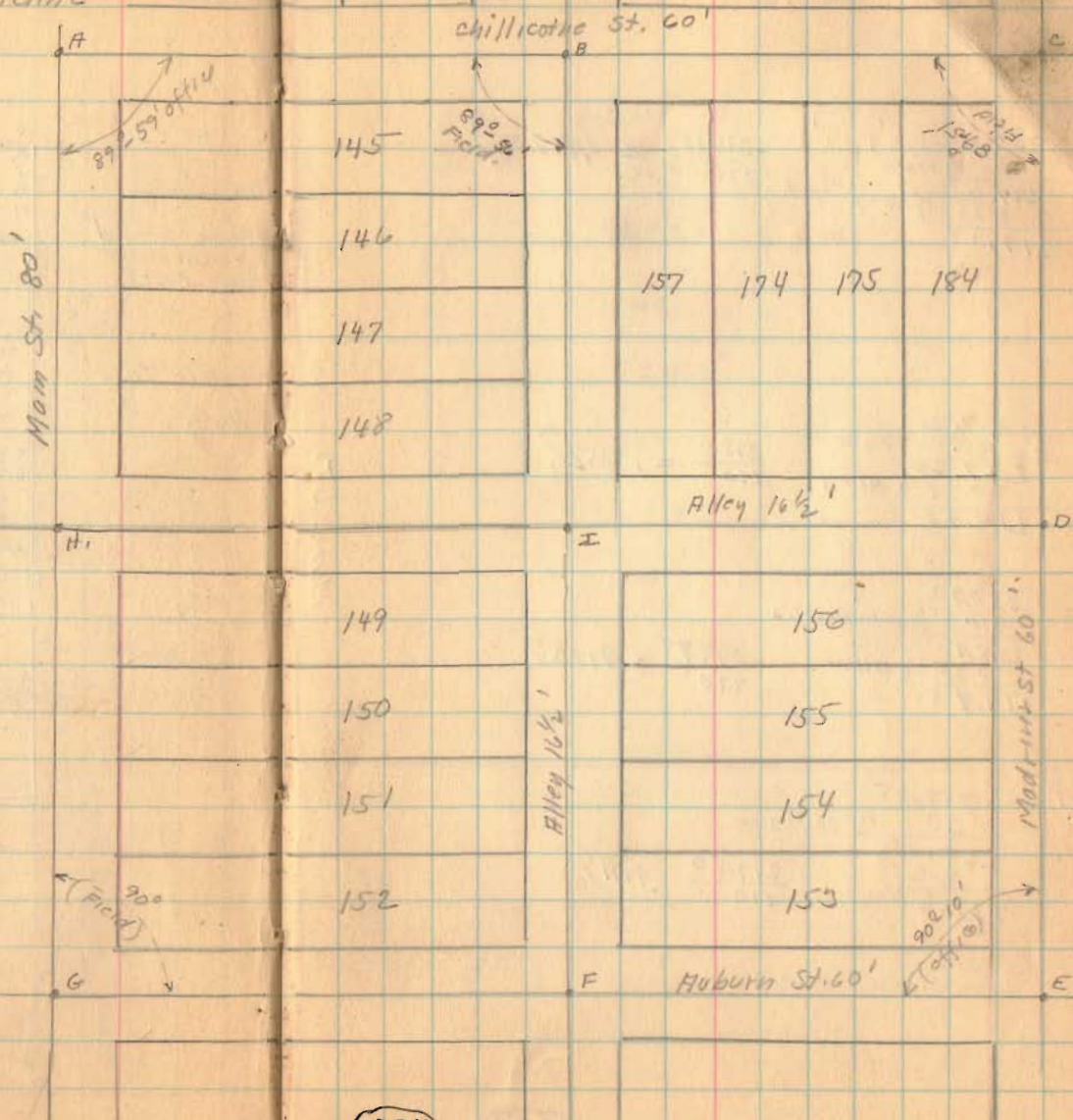

(1724)

INDEXED ON MAP

(over)

Lot, 145

$$\begin{array}{r}
 \text{HB } 267.6 \\
 40 \text{ } \frac{1}{2} \text{ Main} \\
 \hline
 227.6 \\
 8.25 \text{ } \frac{1}{2} \text{ Alley} \\
 \hline
 219.35
 \end{array}
 \quad
 \frac{219.35}{220.00} = .99704\%$$

$$\begin{array}{r}
 \text{HI} = 267.2 \\
 40 \text{ } \frac{1}{2} \text{ Main} \\
 \hline
 227.20 \\
 8.25 \text{ } \frac{1}{2} \text{ Alley} \\
 \hline
 218.95
 \end{array}
 \quad
 \frac{218.95}{220} = .9952\%$$

$$\begin{array}{r}
 \text{BI} = 258.00 \\
 30 \text{ } \frac{1}{2} \text{ Chillatree} \\
 \hline
 228.00 \\
 8.25 \text{ } \frac{1}{2} \text{ Alley} \\
 \hline
 219.75
 \end{array}
 \quad
 \frac{219.75}{220} = .9993\%$$

$$\begin{array}{r}
 \text{HI} = 258.05 \\
 30 \text{ } \frac{1}{2} \text{ Chillatree} \\
 \hline
 228.05 \\
 8.25 \\
 \hline
 219.80
 \end{array}
 \quad
 \frac{219.80}{220} = .9991\%$$



7-8-30

49

Chillatree
267.6

F

B

Main St.

258.05

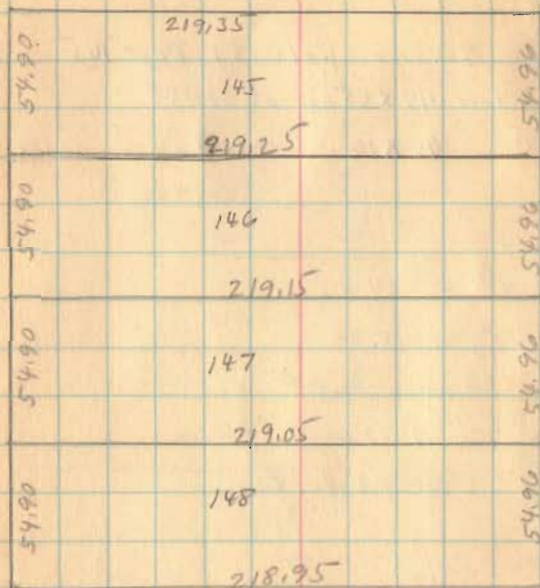

207.2

Alley

I

I

Distances shown after Adjustments
have been made

Lot 145

Gray To Austin Val. 151 Pay 145

Mrs Austin 45 X 55 out of 145

" " 45 X 16 " " 146

$$55 \times 99.7\% = 54.96$$

$$16' \times 99.93\% = 15.99$$

Miller To Austin

$8\frac{1}{2}$ of $8\frac{1}{2}$ of Lot 146

(1724)

INDEXED ON MAP

7-8-36

50

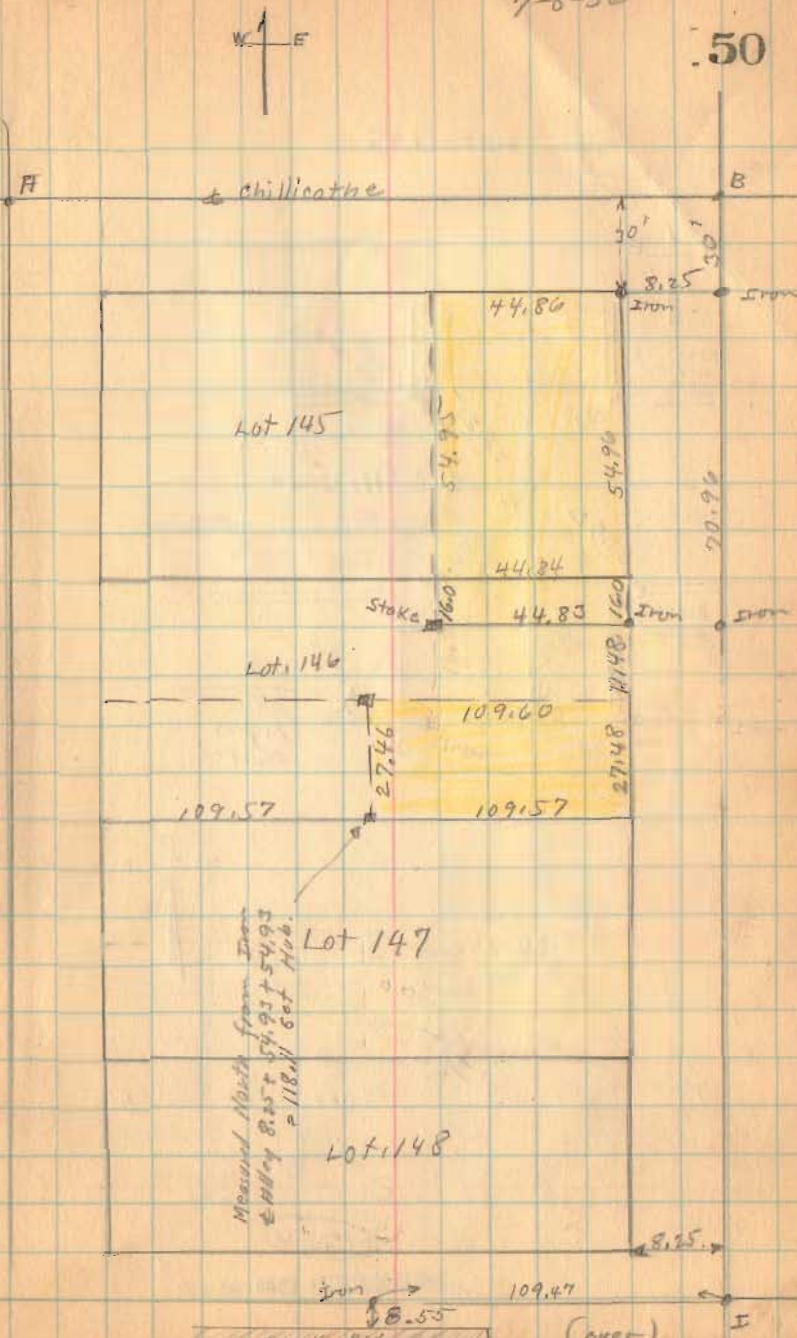

July - 10 - 36

Lot 145

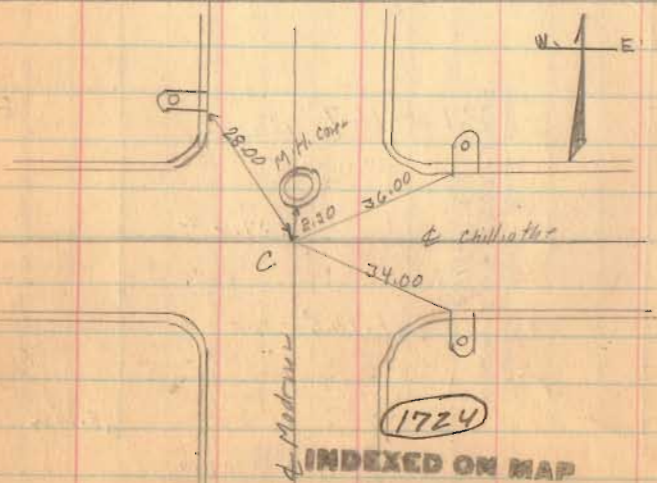
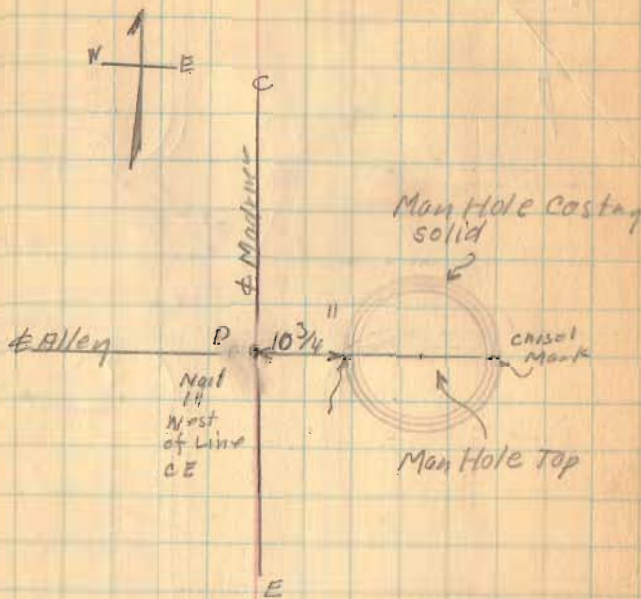
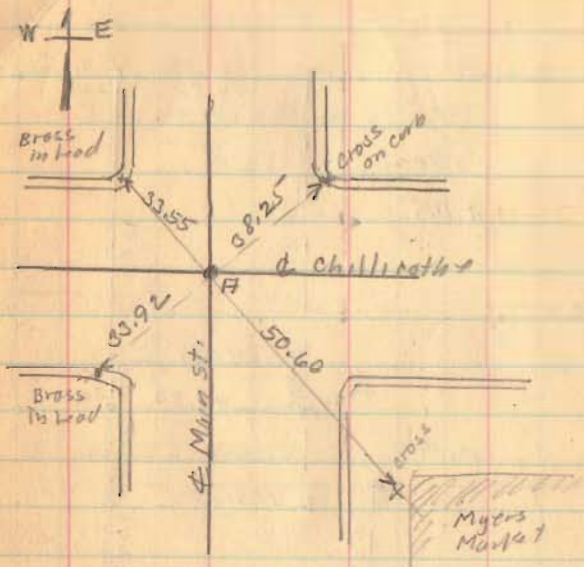

(over)

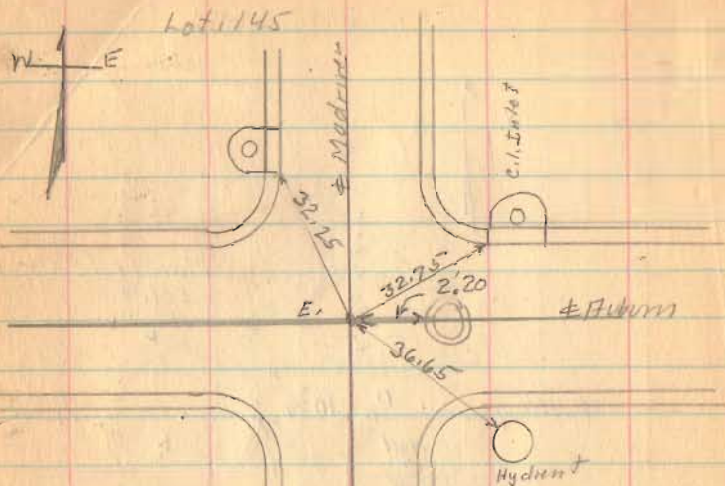

C - Mon. with curb & Madison and & Chillum
 (City Records) Hyd. S.E. 28.85
 W. end. Iron Inlet N.E. 36.00 (see Page 51)
 Maple N.W. 28.00

City Records Book 181 Page 115

Book 502 Page 140

Book C Page 256

7-10-36

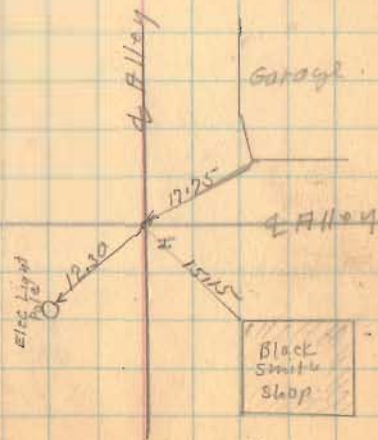
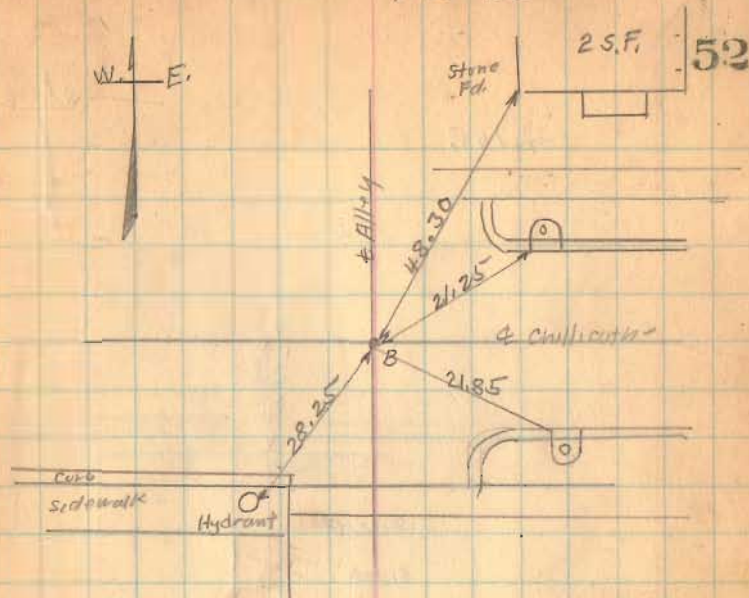

1724
 INDEXED ON MAP

(over)

7-10-36

53

Lot 145.

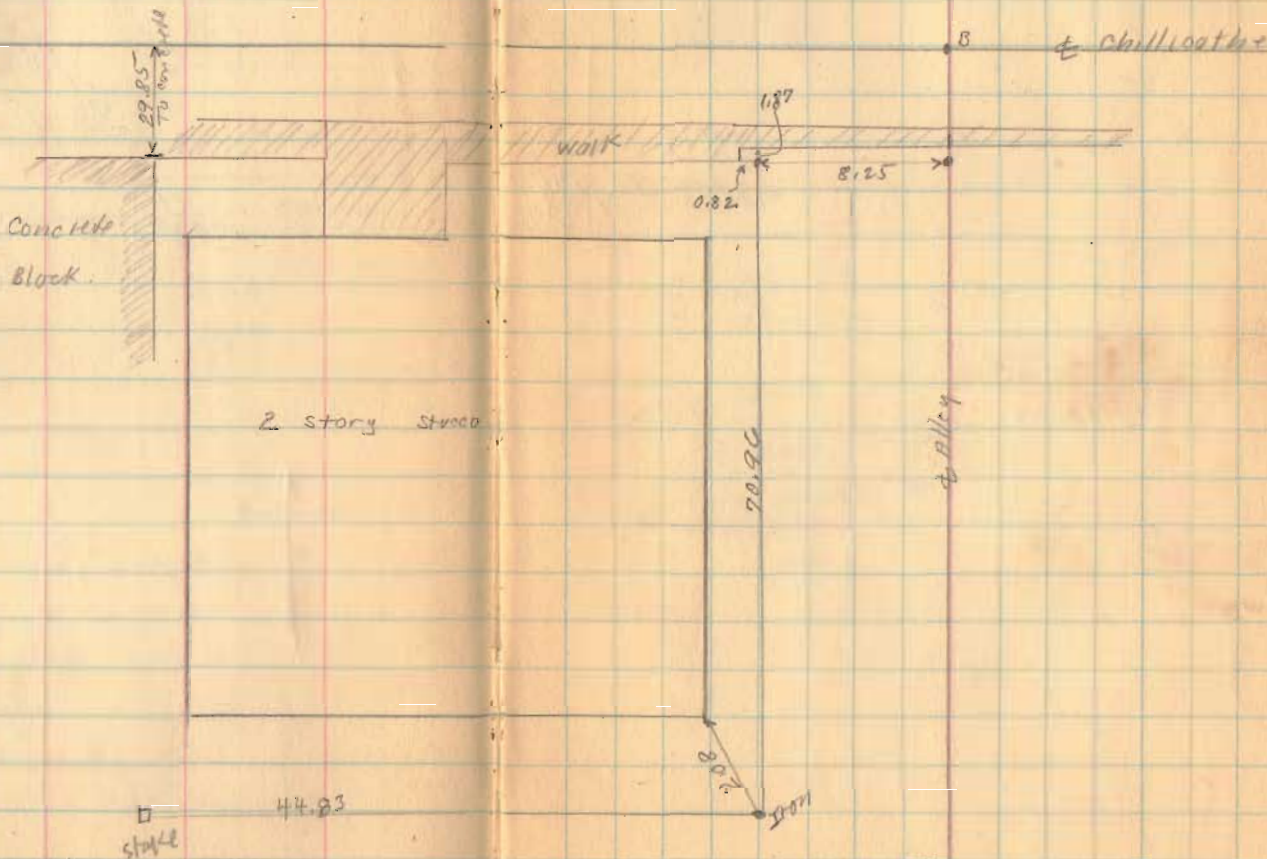

(1724)

INDEXED ON MAP

(over)

7-10-36

54

Lot 145

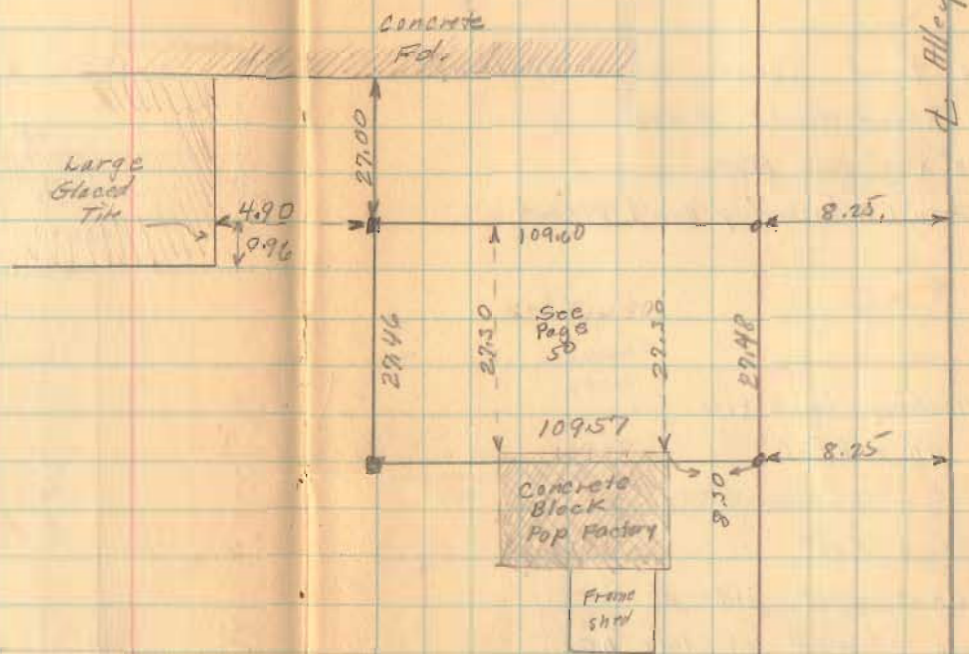

1724

INDEXED ON MAP

July - 25 - 1936
cloudy - warm
P. Wright
W. Wright
Mr. Yoder

55

Yoder - Williamson survey
Union Twp
Sec. 18 T. 4 R. 13

- A - Stone found Corner to 4 sections
- B - Bolt (Round Head) Placed.
- C - 2" x 2" x 24" Hub Placed
- D - 7/8" Iron (Reinforcing Bar) Placed

Note:

After checking in office

BC and AD = 840.0'

C Moved 6' East

D Moved 6' East

This makes west side of

Plum tree 6' west of line DC.



Sec. 18-4-13

Sec. 12-4-13

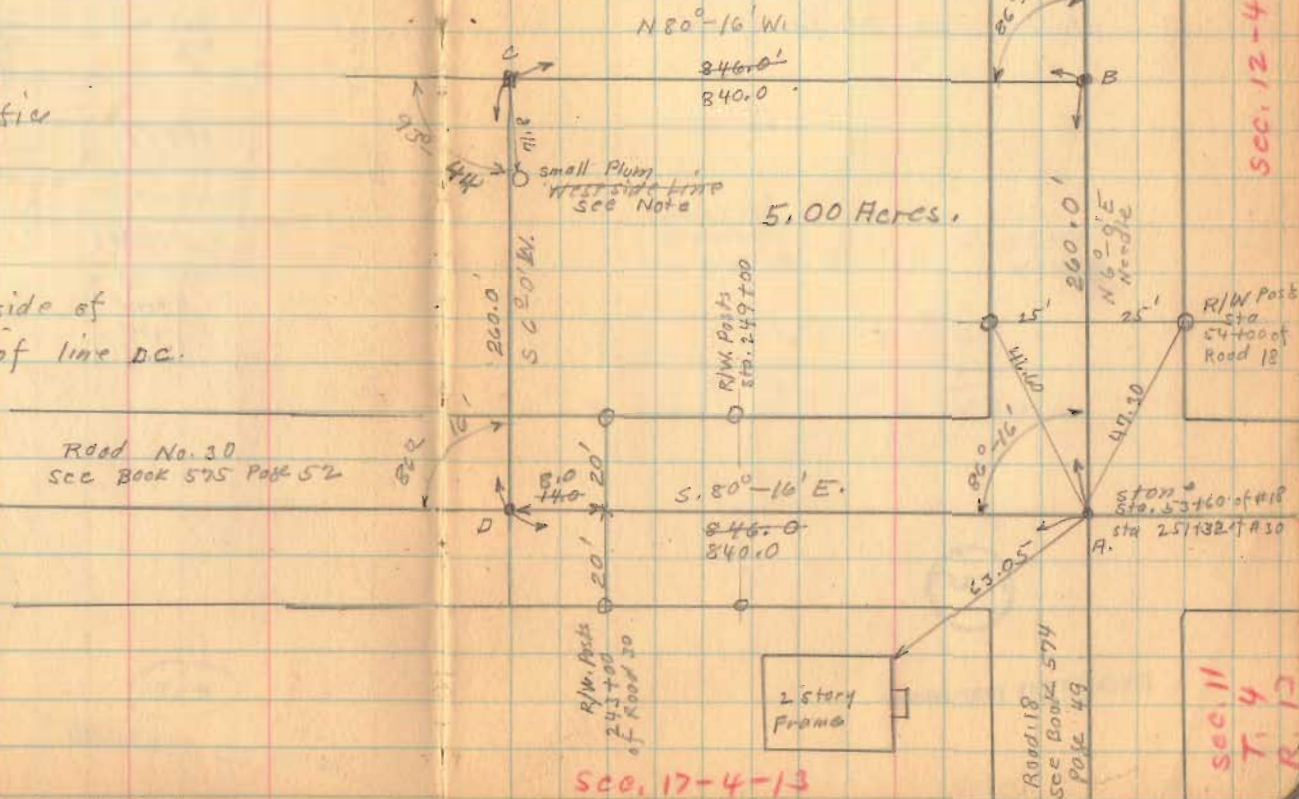

1730

Huffman survey
Stokes Twp.

N.W. Qr. sec. 5-7 S. R. 8 E.

For Road. 52 & 53 see Book. 518 Page 60

To establish line BC for fence.

1755

INDEXED ON MAP

AUG. 8-1936
R. WRIGHT.
W.R. Wright - 56

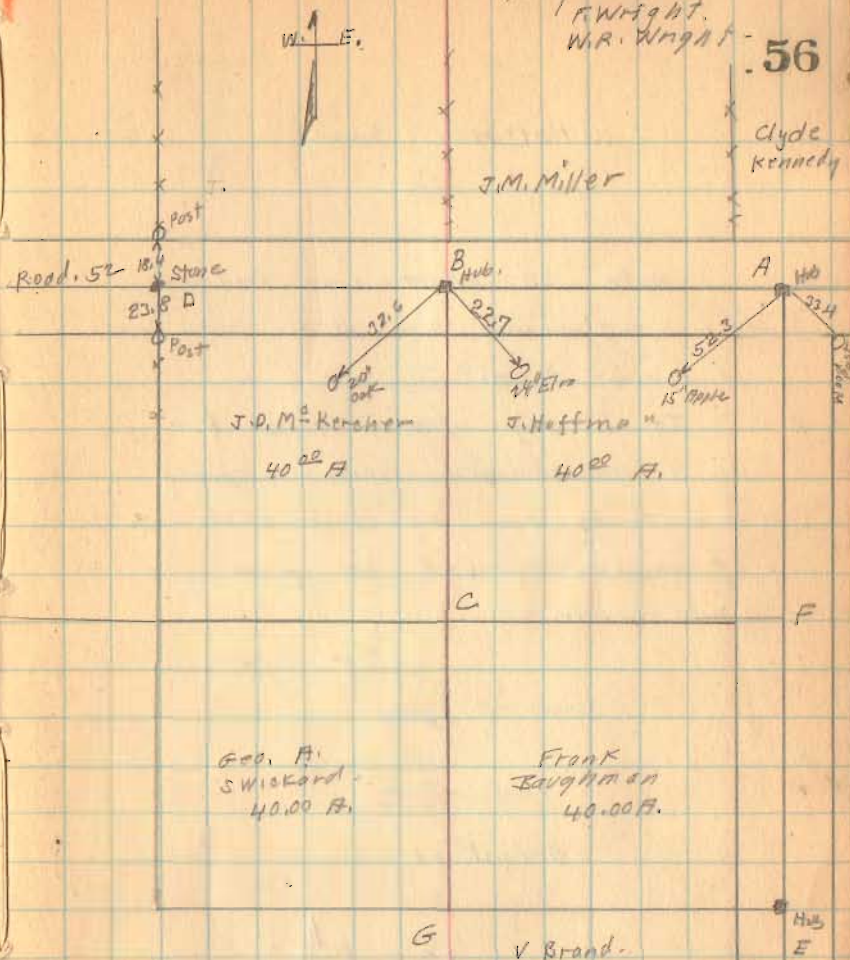

(Over)

Huffman Survey

Note 20' offset line produced from B to C strikes approx at G south end of Present fence.

It is my opinion the four 40 A tracks were never properly divided as shown by large angle at C. I therefore followed old fence line as shown.

Detail at C.

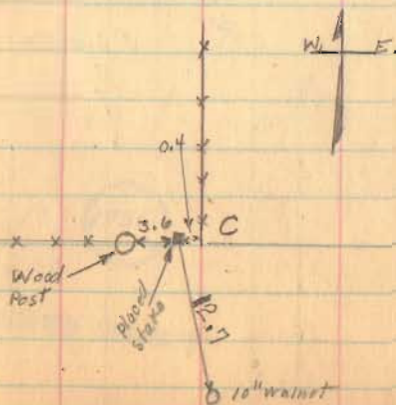

8-8-36

57

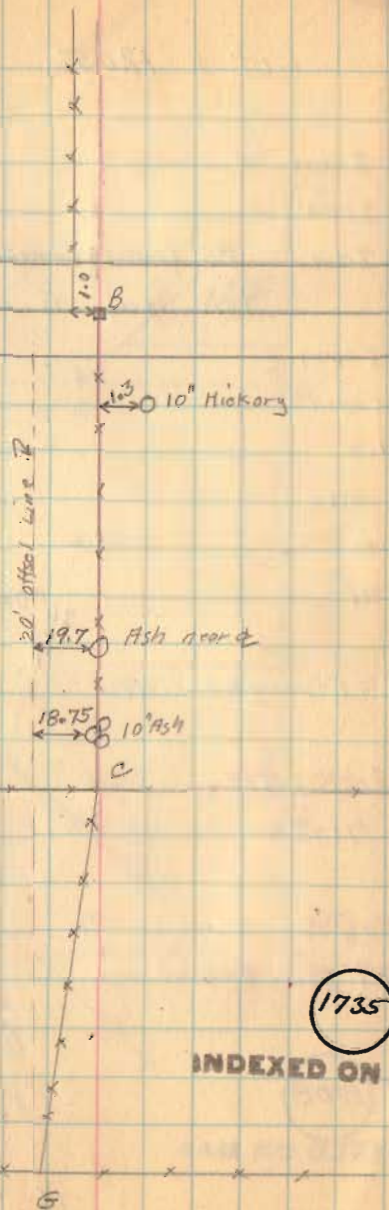

1735

INDEXED ON MAP

Lot 1205 (Conklin survey)

- A - Iron 2nd stone
- B - Iron
- C - Iron 25' from Cemetery Hedge
This iron is on E. edge of gravel

- D - Iron
- E - Iron
- F. Hub
- G Iron
- H. Iron
- I Iron

ABC = Straight line.

See Book 512
Page 71-72

See Pages
28-29 This Book

1708

INDEXED ON MAP

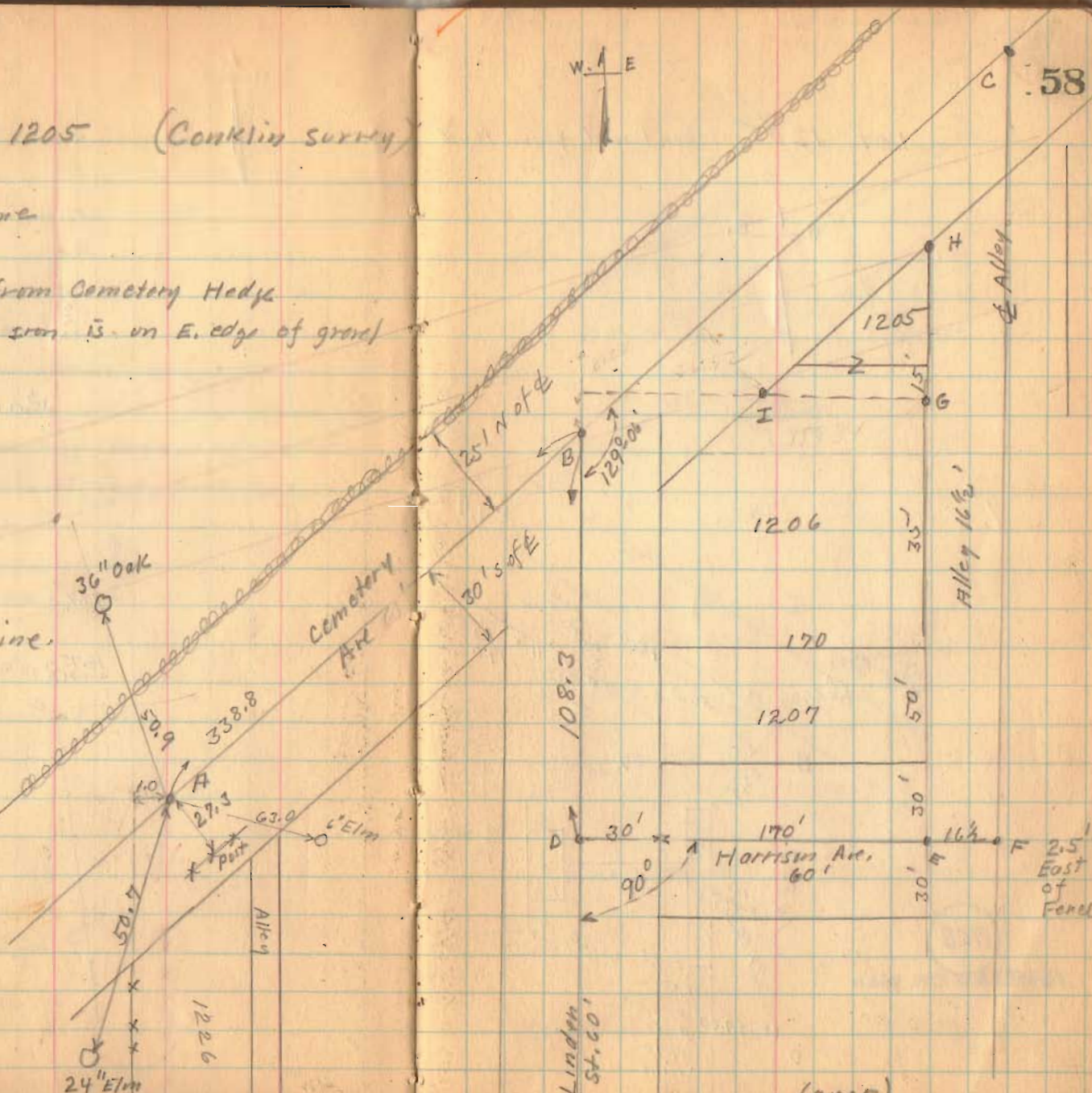

(over)

Lot 1205 (Continued from Page 8)



JUNE-26-1933
 F. Wright
 W.R. Wright

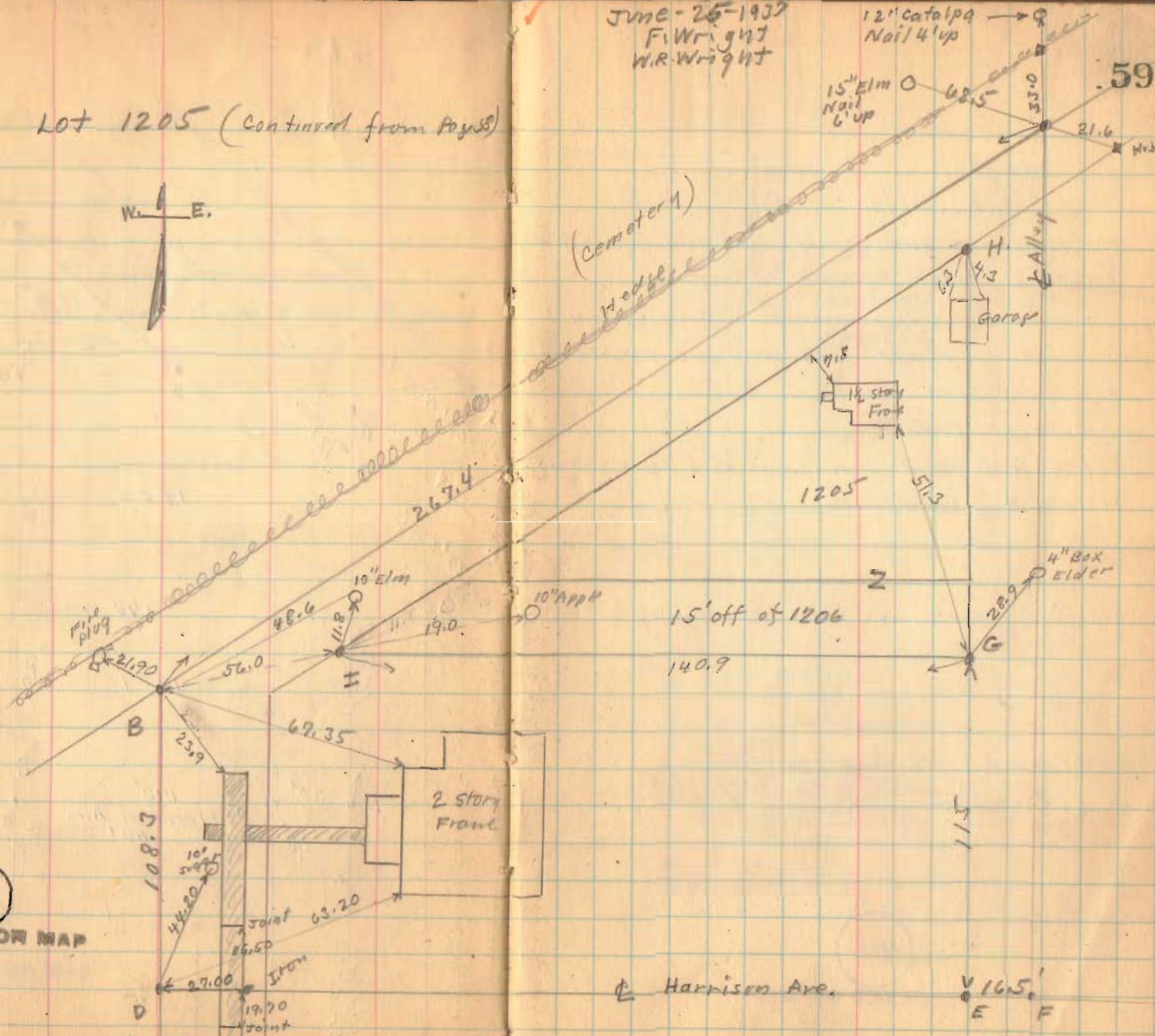

1708

INDEXED ON MAP

Harrison Ave.

16.5'
 E F

Cambell Survey
Hayes St. & Columbus
V.M.S. 4990

- A - Monument with corner same as A Book 479-45)
- B - Chisel mark in walk and Iron
- C - Cross on step same as A Book 479-45)
- D - Old Hub Placed Iron same as D Book 479-45
- E - Placed Iron
- F - Placed Iron
- G - Old Hub - Placed Iron same as M Book 479-45
- H Old Hub found

Bearings same as Book 479 Page 46

(Deed Record 107 Page 526)



INDEXED ON MAP

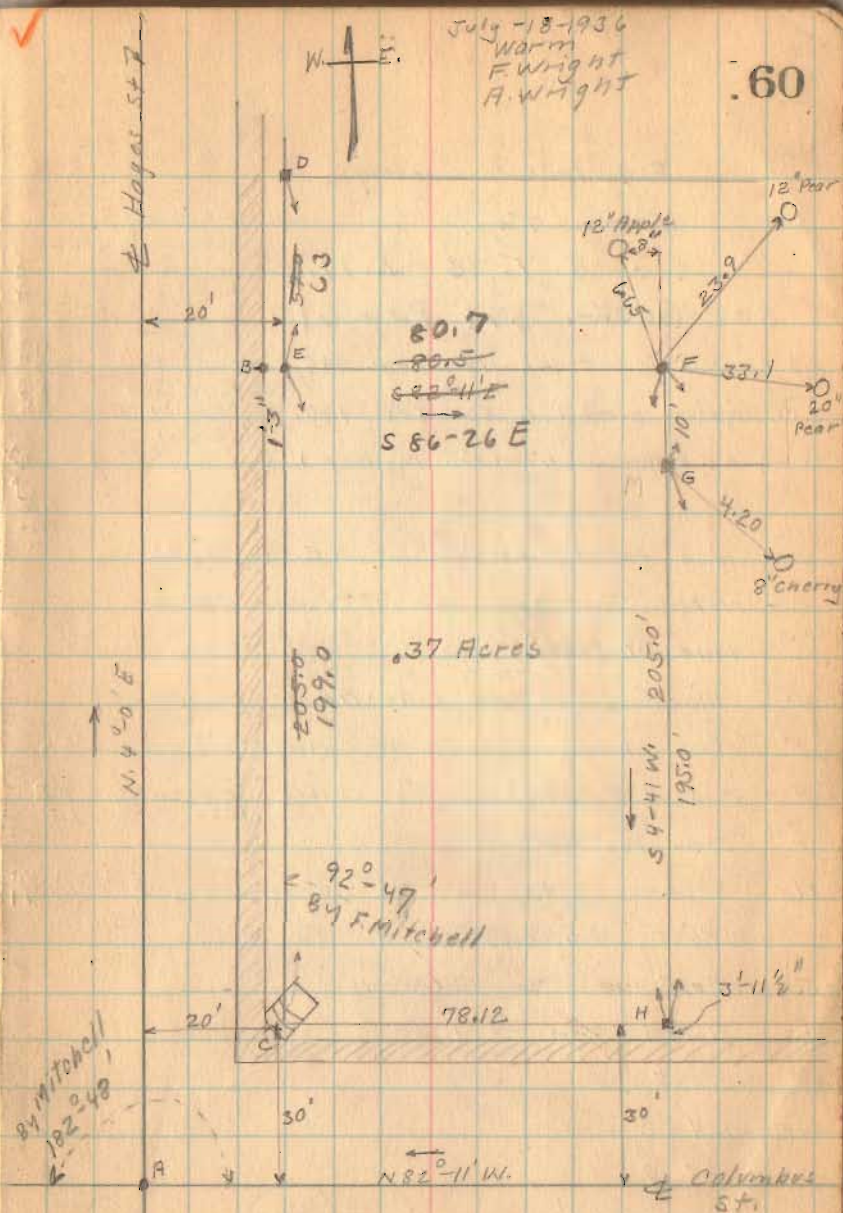

Sigafoos Survey
 Union Twp.
 sec. 8 T. 3 R. 14,
 (sec Book 561 Page 61)

A.B. Barnes Deed Vol. 118 - Page 349
 J.M. Sigafoos Deed Vol. 86 Page 100
 Mary E. Culbertson Deed Vol. 100 Page 174

- A - Stone found N.W. Cor. of N.E. Qr sec 8.
- B - Noted Iron Bar
- C - Line of fence
- D - Placed Iron on Line AB
- E - Placed iron on Line AB Hub 20' E. on Line EK.
- F - " " " " " S Hub 20' E on Line FI
 L Post 15.2E on Line FI
- G - Iron Found
- H - Stone S.W. Cor. of S.W. Qr sec 8 Level with Ground
- I - Post S.W. Cor. N.E. Qr sec 8
- J - Post
- K - Placed Iron and Hub
- L - Post

GF = 264.3'

FE = 398.0'

ED = LK = 181.0'

D.C. = 354.0'

D.B. = 457.0'

D.H. = 1734.0'

1736

INDEXED ON MAP

X - Iron found - 0.5 East of Line 5H
 Y - " " " " " " " " " " " " " "
 Stationing measured Aug. 17-1936
 F.Wright
 G. Wright
 O. Wilgus
 W. Wilgus
 Break on Stake
 Third Small Iron
 Elec. Pole

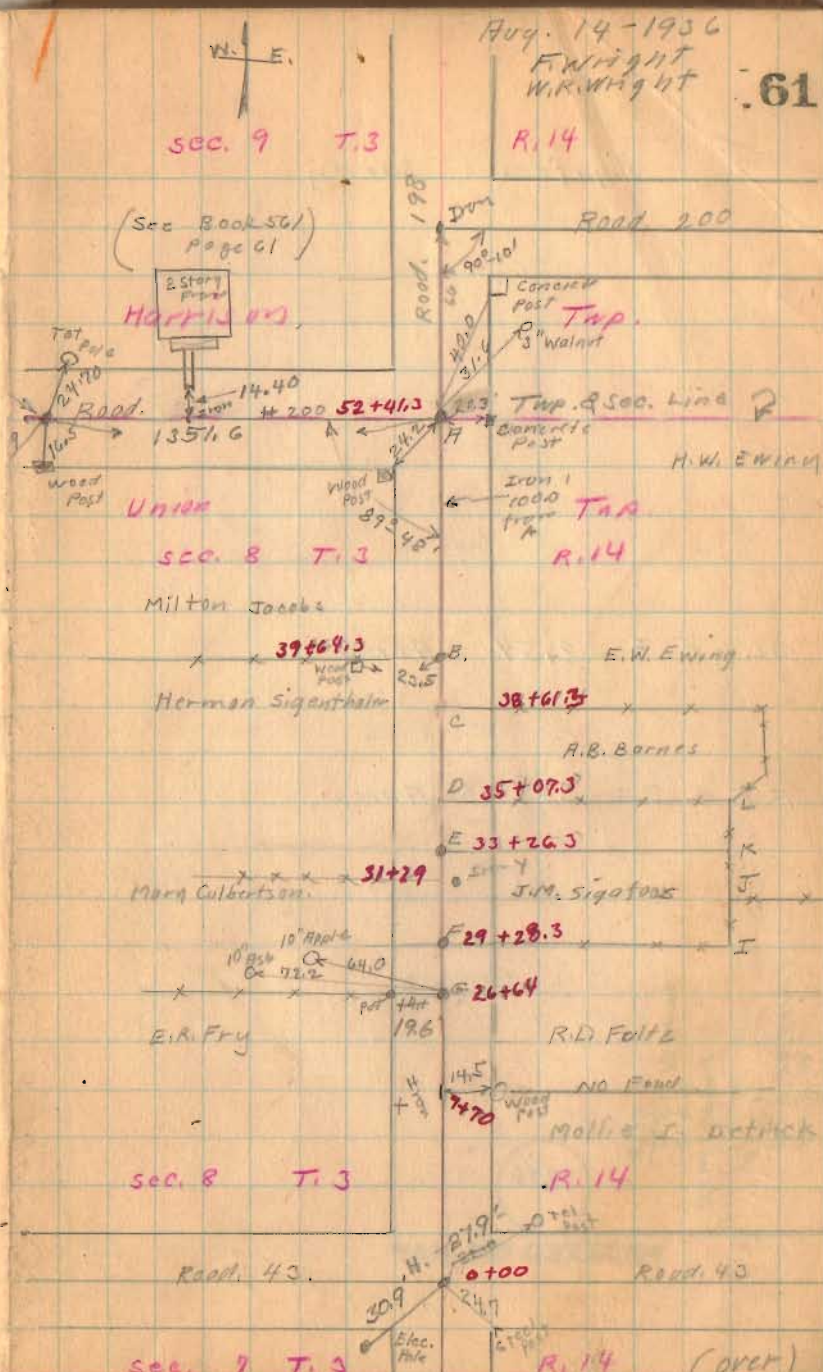

Aug. 14 - 1936
 F.Wright
 W.R. Wright
 61

sec. 8 T. 3

sec. 9 T. 3

8-14-36

62

Sigafoos Surrny

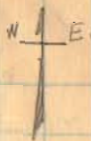

DLKE = 2.54 ACRES

F E K I = 5.90 ACRES

Present Duplicate

813 A.
2.54 TO Barns
5.59

New Surrny
8.44
2.54 TO Barns
5.90

1736

INDEXED ON MAP

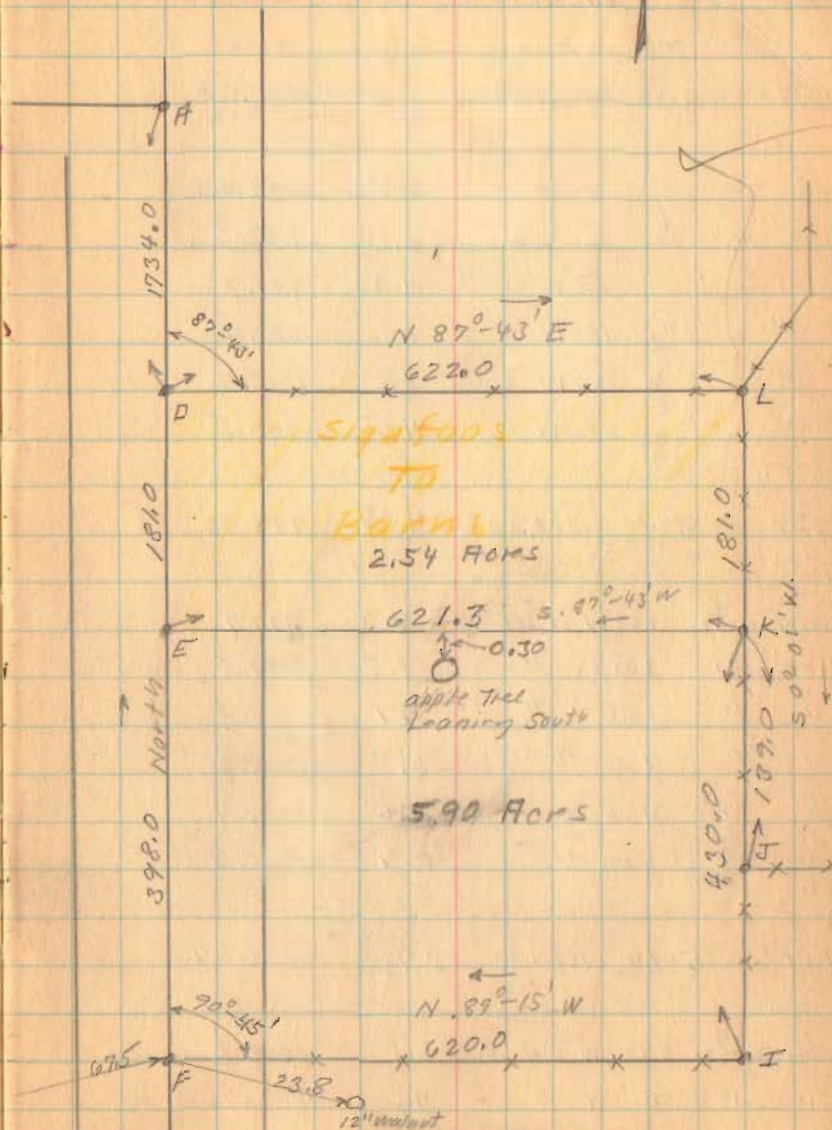

Sigafoos
TO
Barns
2.54 ACRES

5.90 ACRES

apple tree
Leaning South

Gungou Surrey
Monroe Twp.

V.M.S. {
9878
10109
10718
10719

- A - Stone and Iron see Book 480 Page 29
 A " " " " " D Page 3
 B 2"x2" Hub.
 C 3/4" Iron
 D 3/4" Iron
 E Point 2' W. of end Post fence DE.
 F Post

A to F straight line

Fence BE very crooked due to open ditch.
 Fence EF Not straight

see Book 480 Pages 15-16-17-29

1747

INDEXED ON MAP

George B Gungou

J.M. Green

Sept. 26, 1936
 clear
 F. Wright
 W.R. Wright

66

Road 165

W. Leib

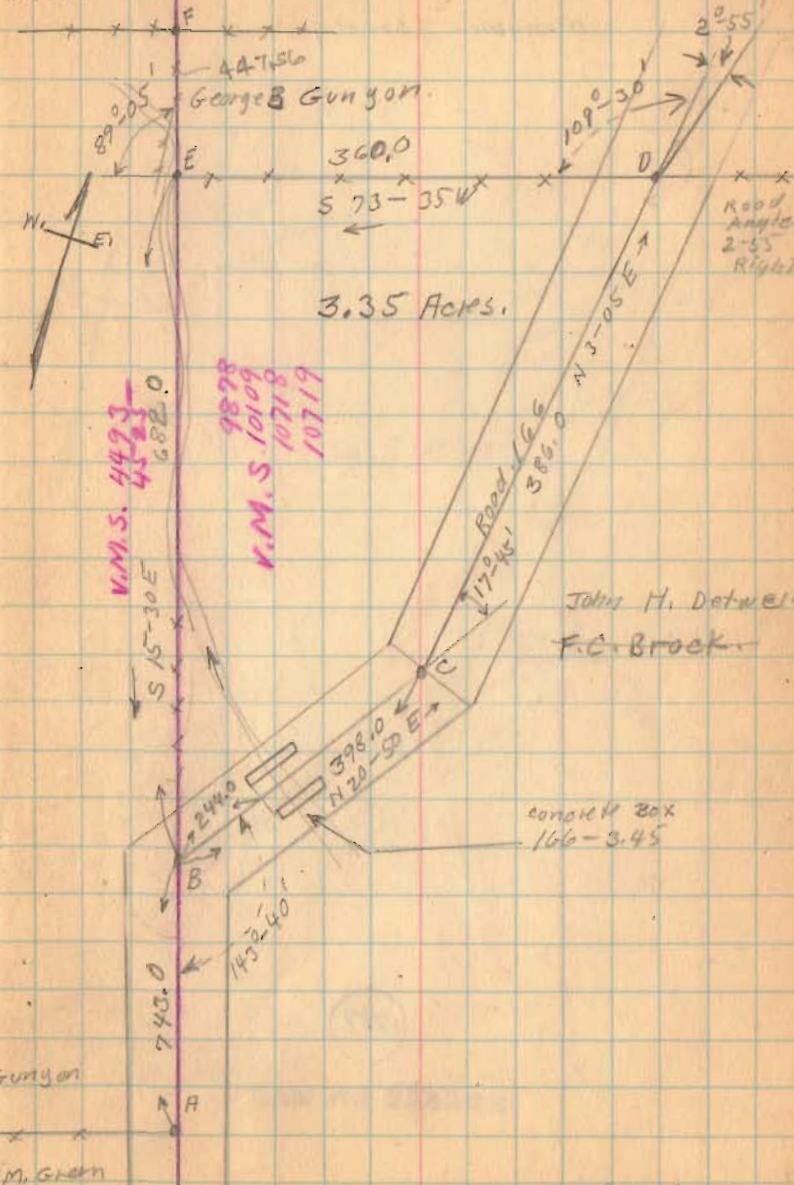

(over)

9-26-36

.67

Gunyon Survey

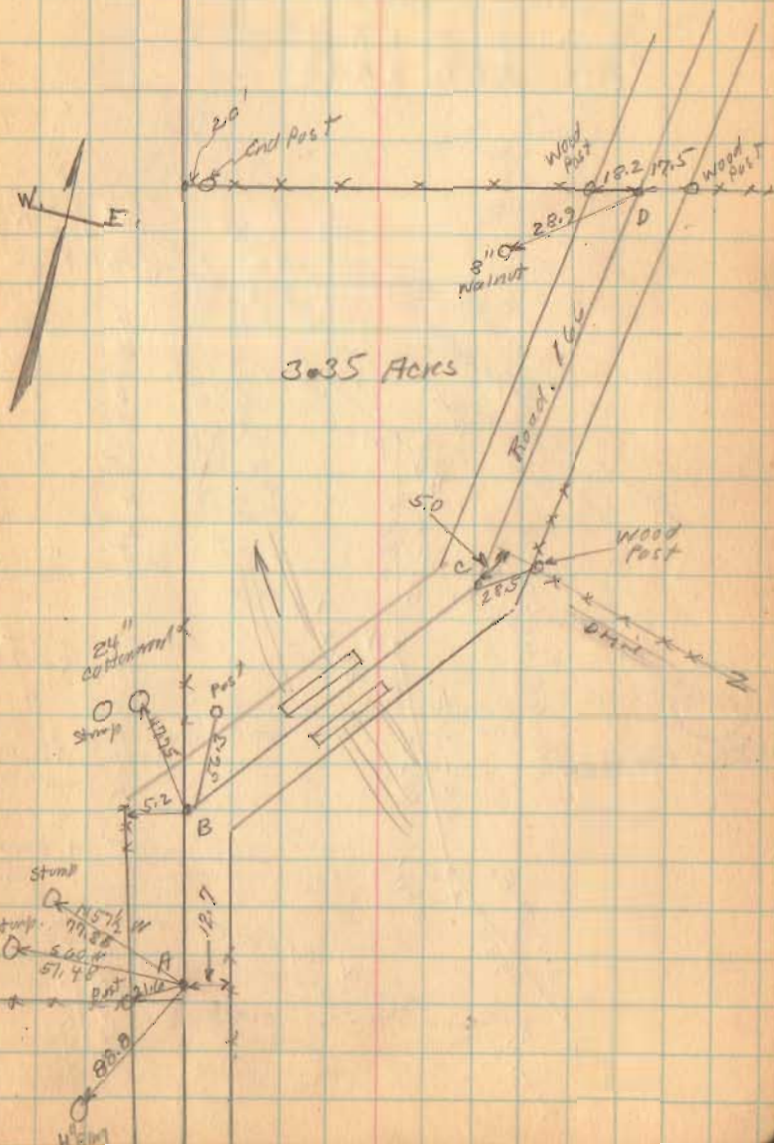

1747

INDEXED ON MAP

Robinson survey

9-22-23²⁴-1936
69

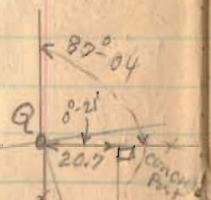

section 30-3-13

N 81-21 E 634'

section 29-3-13

1764 ACRS.

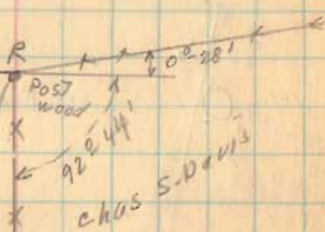

chas S. Davis



S 75-29 W
641

TRUCK
C. & S. L. R.R.
TRUCK

To
Derrick
Quarry

R.R. Fence

INDEXED ON MAP

1748

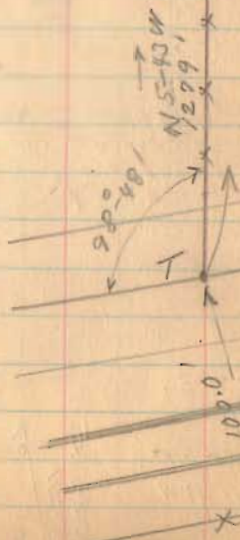

Robinson survey

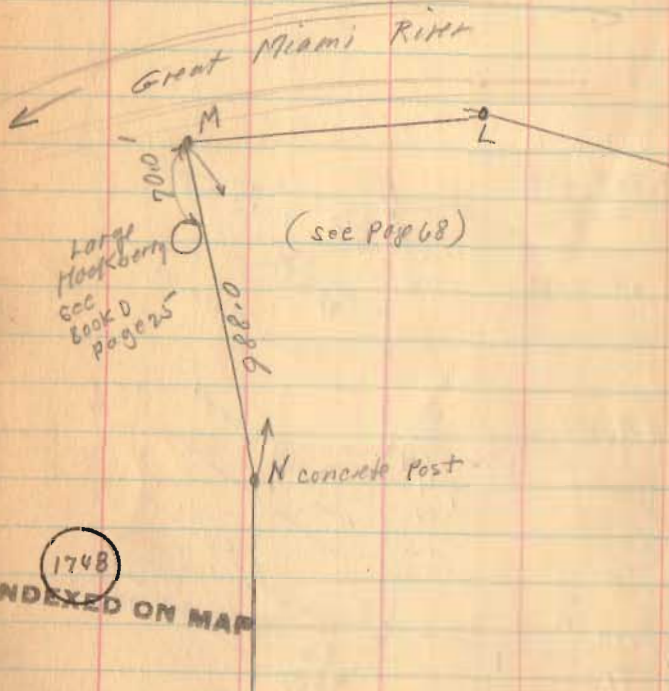

(see page 68)

1748

INDEXED ON MAP

0.26 Robinson To state
vol. 153 Page 484

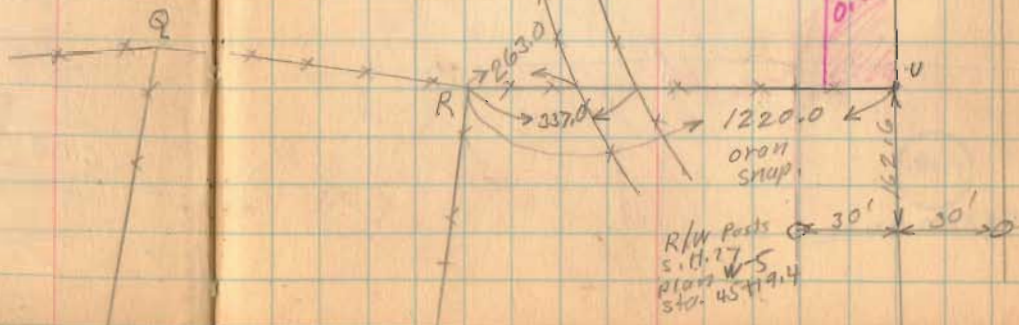

Sept. 1936

70



Robinson To state
Vol. 153-484
0.26 Acre
see Plan W-5 Page 4

(see page 68)

0.26

R/W Posts
S. 11.17
plat W-5
stn. 45+19.4

Robinson survey

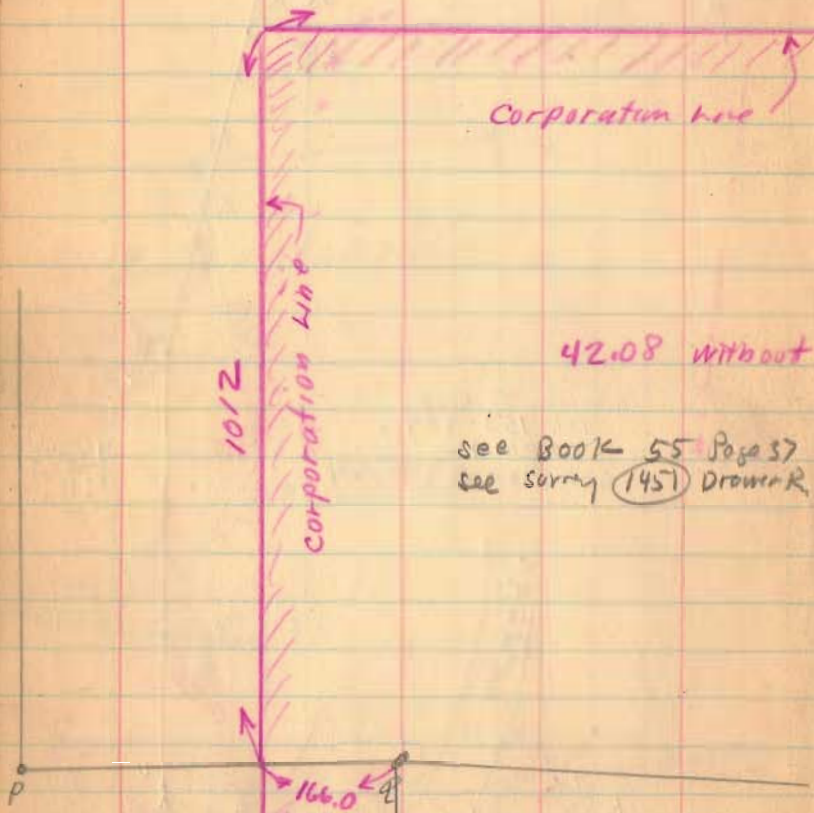

42.08 without RR
see Book 55 Page 37
see survey (145) Drawer R

(1710)

INDEXED ON MAP

71

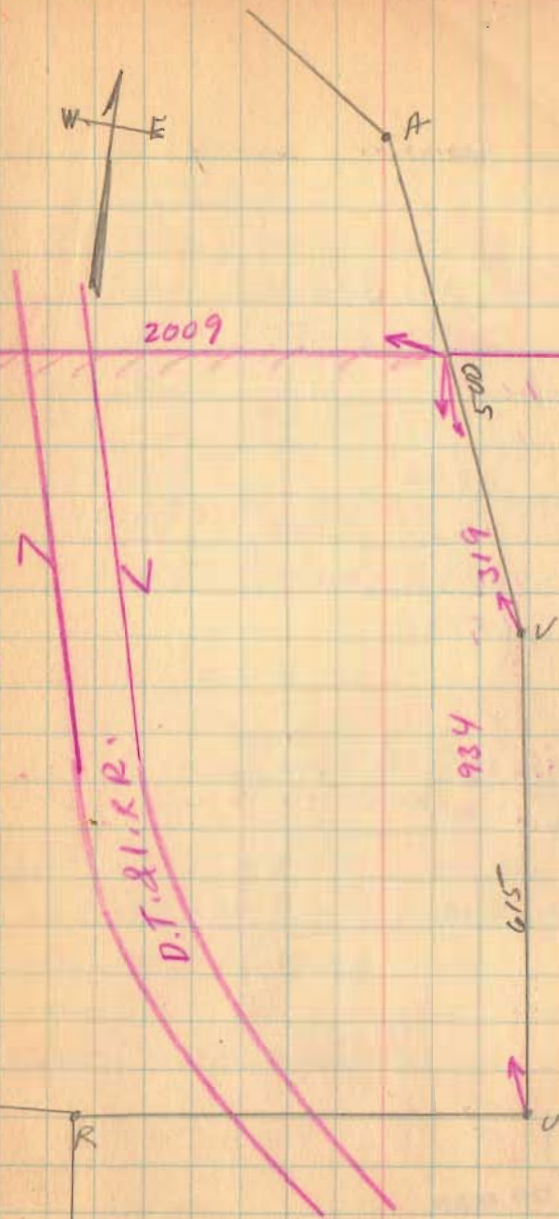
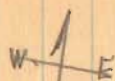

Robinsons survey

1936 Duplicate.

30-3-13	88.80	
30-3-13	42.08	in Quiney
29-3-13	19.00	" "
	<u>149.88</u>	

168.34	Survey
149.88	plat & bk
<u>18.46</u>	cont. run

1748

INDEXED ON MAP

Sept-1936

72

	As per survey	
155.08	Acres. in sec. 30 Total	
<u>- .26</u>	To state.	
154.82		
<u>- 4.12</u>	To R.R.	
150.70		
42.08	in Quiney corporation	
<u>108.62</u>	Outside of Corporation	

Summer of As per survey

sec. 30	42.08	in Quiney
sec. 30	<u>108.62</u>	out of "
sec. 30	150.70	
sec. 29	17.64	in Quiney
Total.	<u>168.34</u>	

Cambell survey Russells Point.

Use survey in BOOK 608
Page 18 & 19

S.S. Book 15 Page 44
Big Store 524
Lumber Co. 446
Russ Point 515
N. of D.
Oct. 13-36
F. Wright
N. Mountgomery
85' W. side Peck
40' Iron to S. side Peck

Oct - 10-1936 Rainy F. Wright
Checked from
A to M.

424.7

524.7

683.1

This is ok. with
other notes.

1746

INDEXED ON MAP

10-3-36

74

ϕ in error
See BOOK 608
Page 18 & 19

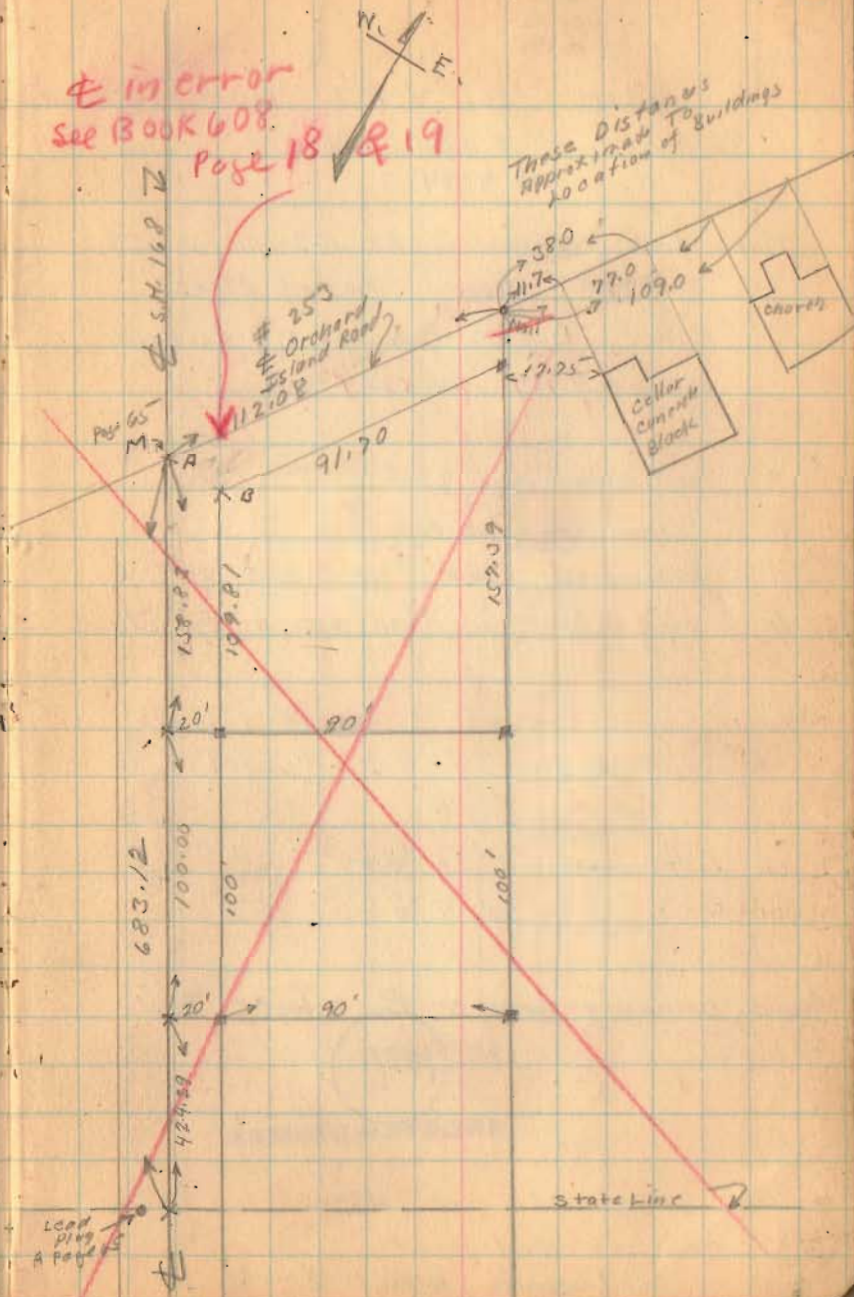

75

Lots 161^{and} 162 Bellefontaine
Bissell To Pure Oil Co.
24-4-14

Plat Book shows Lots 162-161-160-159
50 X 220 However Present Maps
shows 162-161-160 50 X 214 (see Note)
and lot 159 40 X 214

A - Nail see Page 76

B - Copper screw see Page 76

C - Stone with corner see C Page 51

D - copper Point in Brick see A Page 51

Bissell owns 132' off E. end of 162

" " 110' " " " 161

oil co to get 90' E. ⁹⁰ W.

" " " " 60' N. ⁹⁰ S.

See Drawing Drawer R - Lake Trip

1771

INDEXED ON MAP

(Note)

Vol. 80 Page 228 Lots 159-160-161-162

6' off West end To
Village of Bellefontaine

Feb. 8-1937
W. W. Wright
G. Pusey
E. Wilgus

75

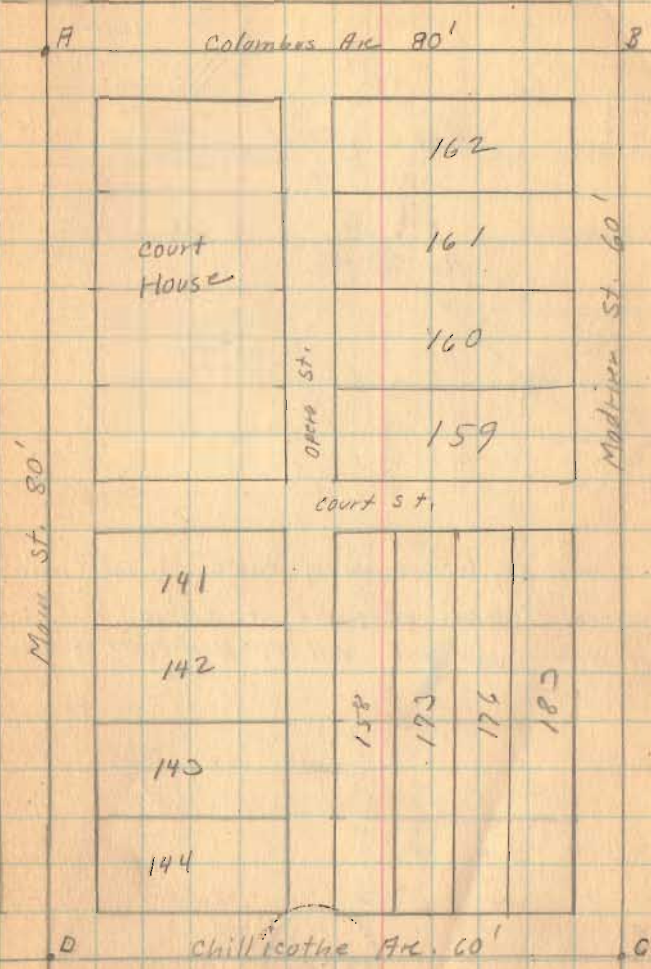

(over)

2-8-37

76

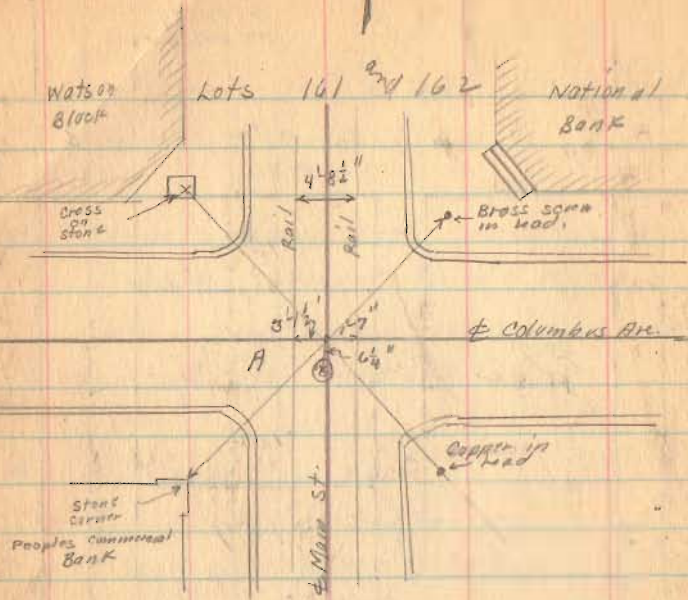

Old Survey ⁽⁸⁸⁾
 plat 52613
 Meas 525.6
 short 0.9

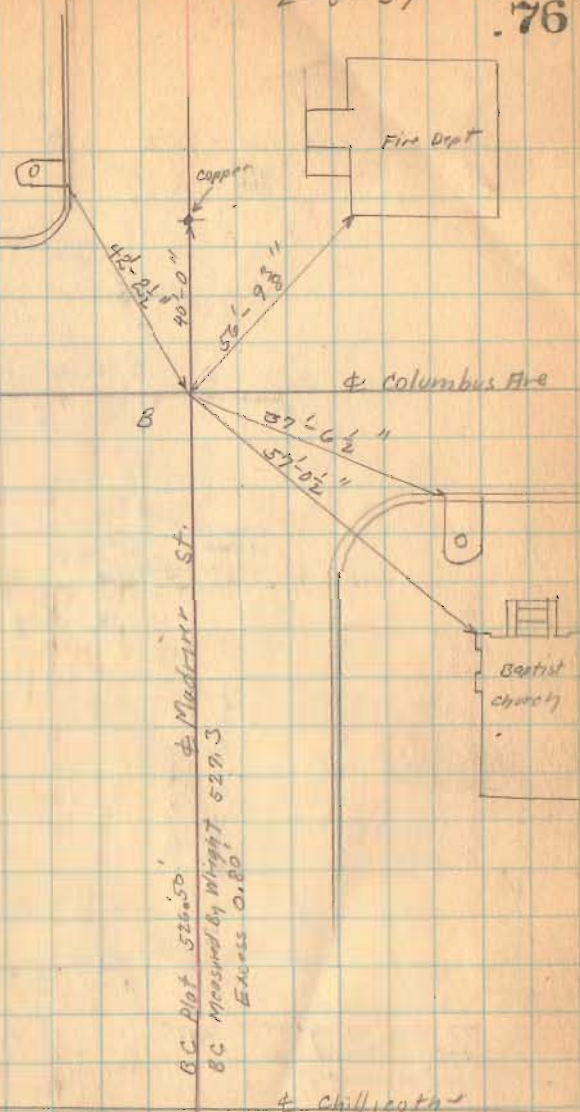

B.C. Plot 52613
 B.C. Measured by Wright 529.3
 Error 0.80

Placed Nail at intersection of two lines. This nail
 is about 1" below surface of brick as brick
 were in poor shape then. Nail 6 1/2" N. of center of Brass Disk

1771

INDEXED ON MAP

(over)

Lot 161-162

Brick Bldg.

Cross Top

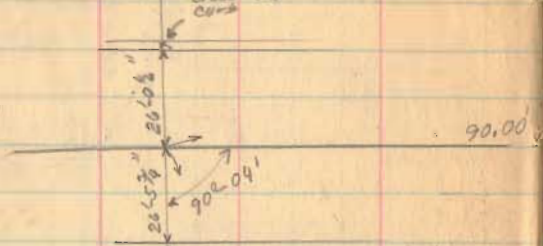

Cross Top of corb.

2'8"



This corner to be established after Buildings are removed.

7771

INDEXED ON MAP



Madrine St.

Columbus Ave

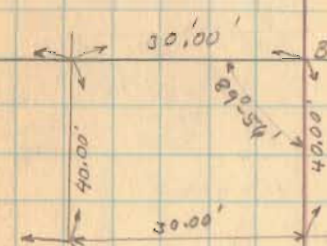

Bisell Garage
Foss Hickey Barn

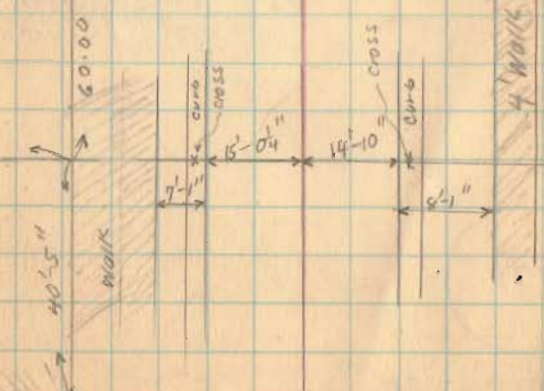

Baptist Church

To Brick corner

(over)

K.

Lot 161-162



Feb. 20-1937
W. Wright
F. Wright
W. Wright

78

Columbus Ave.

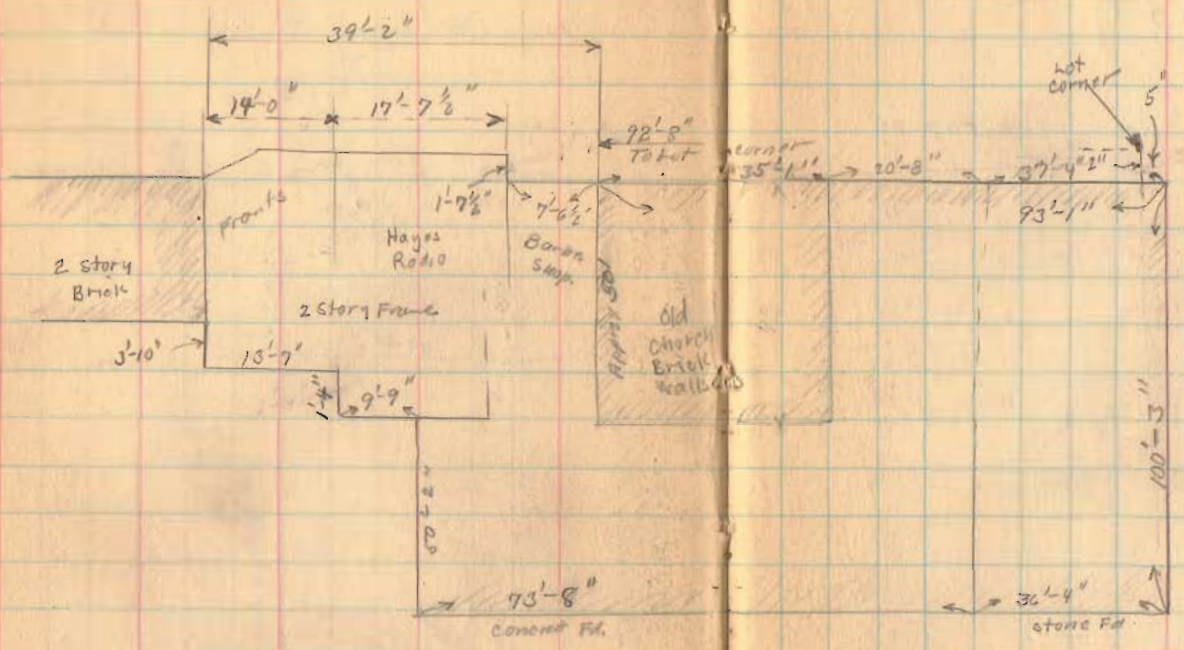

Madison St.

1771

INDEXED ON MAP

July - 15-1937
New Koons Garage N. Side of Brick Bld.
N.E. cor. TO E side window 76' 2 3/4"
E. Side Window TO N.W. cor. 32' 9"
Total Length N. side 108' 9 1/4"

June - 11 - 1937
 F. Wright
 W. R. Wright 79

Costin - Ritter Survey
 E. Sandusky Ave. Bellefontaine
 V.M.S. 4990

N	E Sandusky Ave	See Page 26
M	"	" " "
L	Iron	" " "
J	Iron	" " "
I	Iron	" " "
Q	Iron Pipe	" " "
P	Iron Pipe	" " "

A
 B Hub
 C Iron

sec

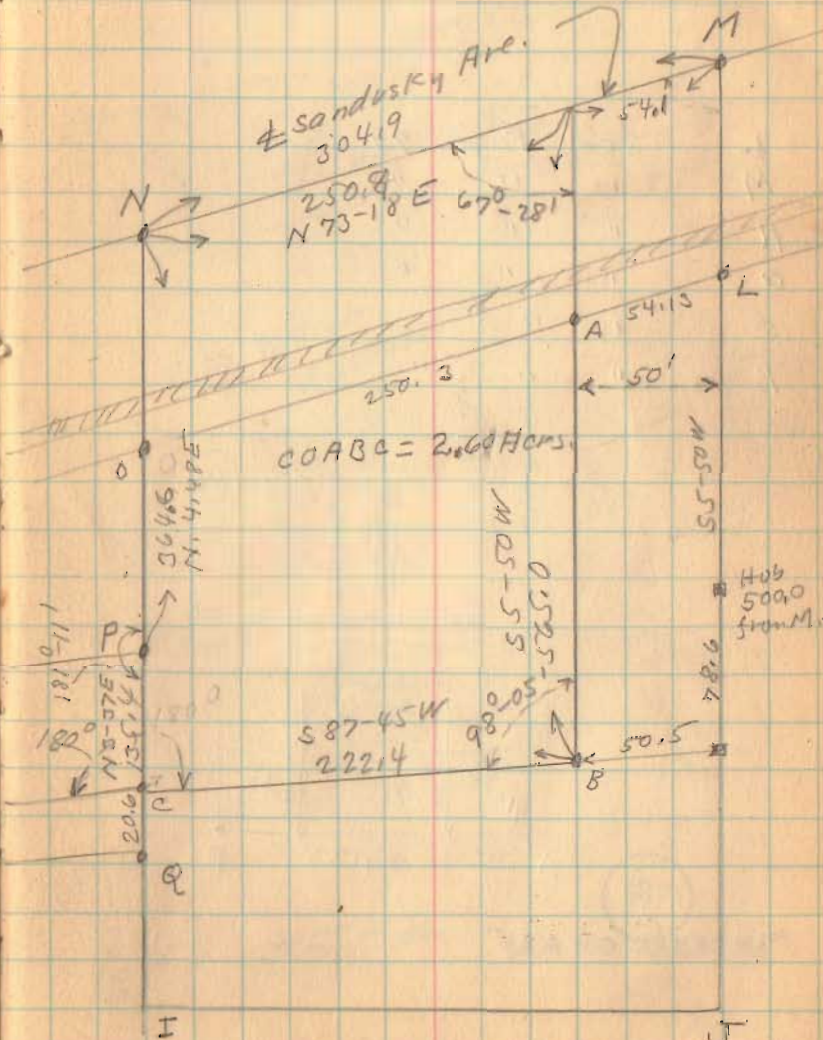

1784

INDEXES ON MAP

Costin Ritter Survey

L	See	Page	79
M	"	"	"
N	"	"	"
O	"	"	"
C	"	"	"
B	"	"	"



1784

INDEXED ON MAP

