

Road. 63
Miami Township

Continued from Book 587 Page 63
(See Book 606 for X-sec ~~of~~ ~~plots~~)
(see This Book Pages 23 to 48 for words)

38+00

53+00

29+00

600

INDEXED ON MAP

Feb. 21, 1938

Cald.

F. Wright

G. Wright

W.M. Wright

Bob Kanard

5

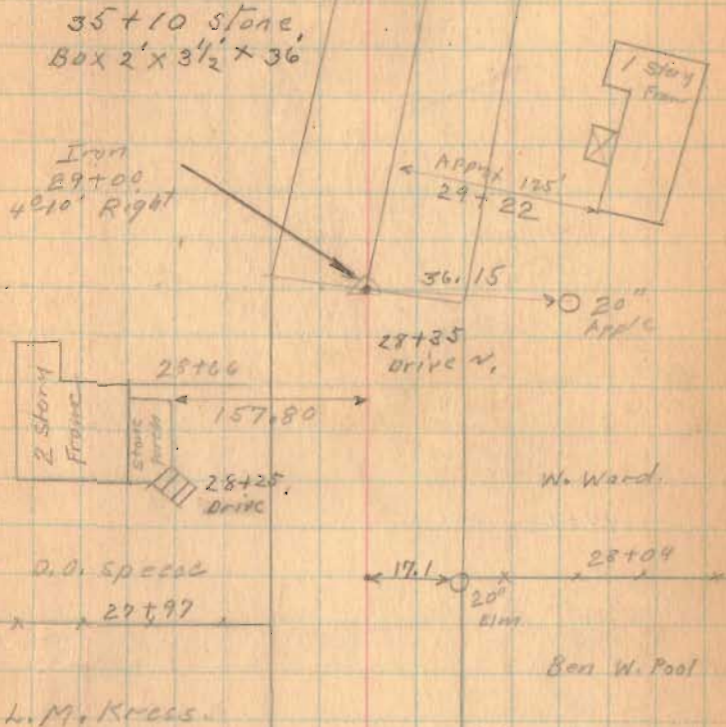

Road. 63

Feb. 16 - 1938
cold
F. Wright
G. Wilson
W. R. Wright
Bib Kanard

44+00 5'

42+00 10'

1630

INDEXED ON MAP

Iron
42+00
3°-14' Right

W.E. Weeks
41+70
D.O. Sperry

45+00
19.0

44+00
16.4

45+19

RR Fence Post 51
W. Ward

Rail Fence
Concrete Posts



Road 63

see Detail Page 16

53+00 Left Only

49+00 Left Only

46+05.5 30.75
20117

1630

INDEXED ON MAP

2-16-38

J. Tom 1972
W. E. Weeks

53+00
Lane To
House

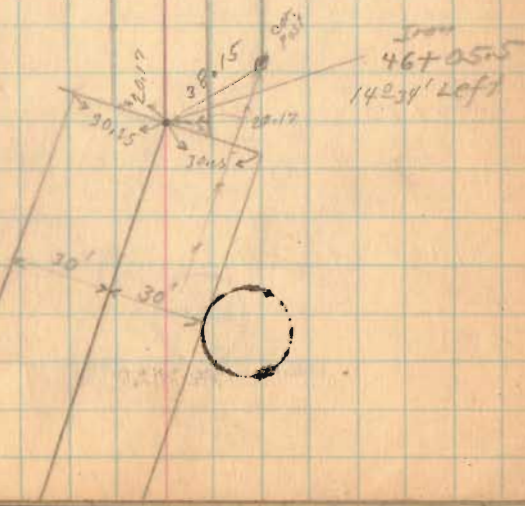

Road 63

See Page 16

63+00 left only

59+43

57+00 left only

1630

INDEXED ON MAP

2-16-38

8

50°-50' Right
63+30

20' 39.0
63+00

WOOD PASTS
20' 35.7
62+00

20' 32.7
61+00

20' 29.8
60+00

20' 20'

R.R. FENCE
CONCRETE PILE

50°-48' Left
59+43

WOOD PASTS
20' 25.4
58+00
20' 22.1
57+00
20' 20.3
56+00
20'

Road. 63

65+00
2713

64+72.2

6.9

67+00

1630

INDEXED ON MAP

2-16-38

9

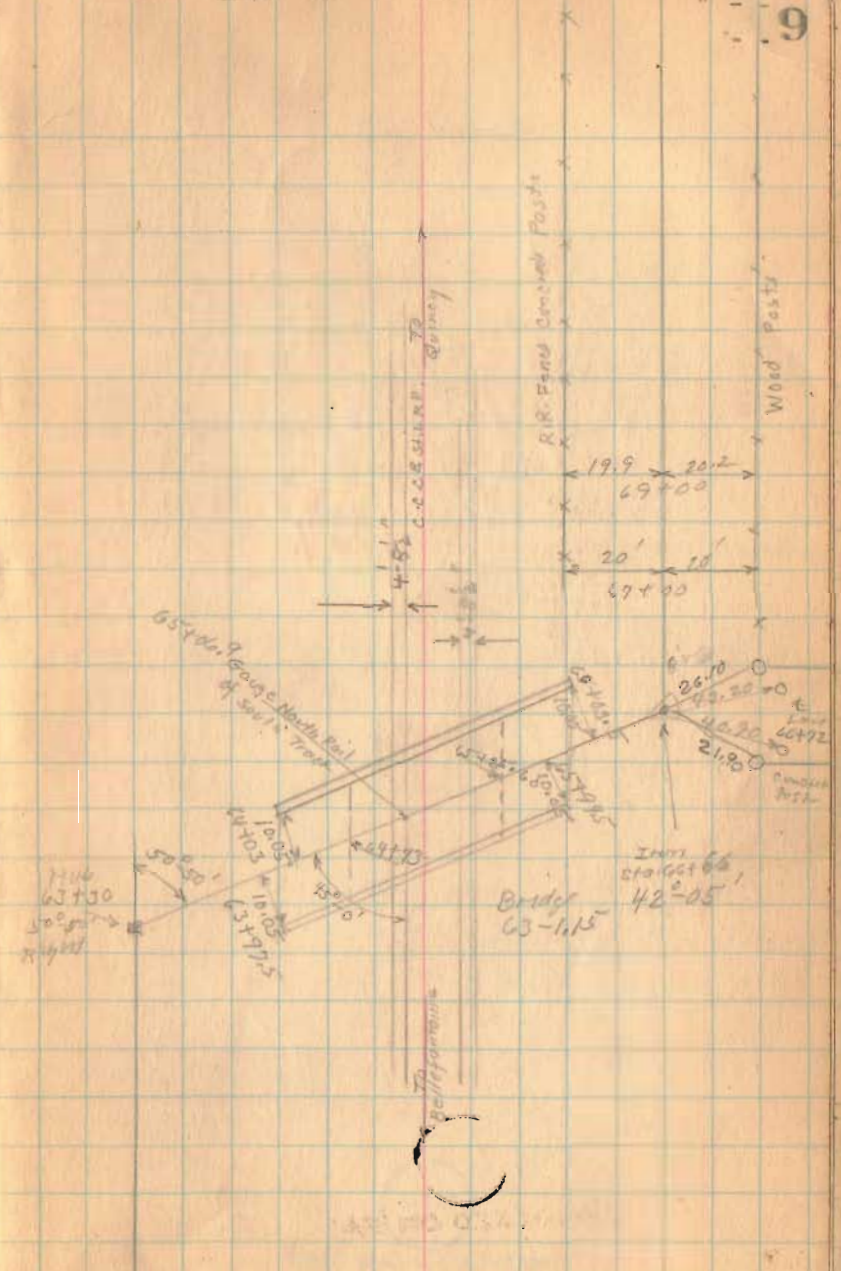

Road 63

82+00 30' ±

77+00 30' ±

76+34 30' ± Left Only

75+00 20' ±

72+00 20' ±

1630

INDEXED ON MAP

2-16-38

10

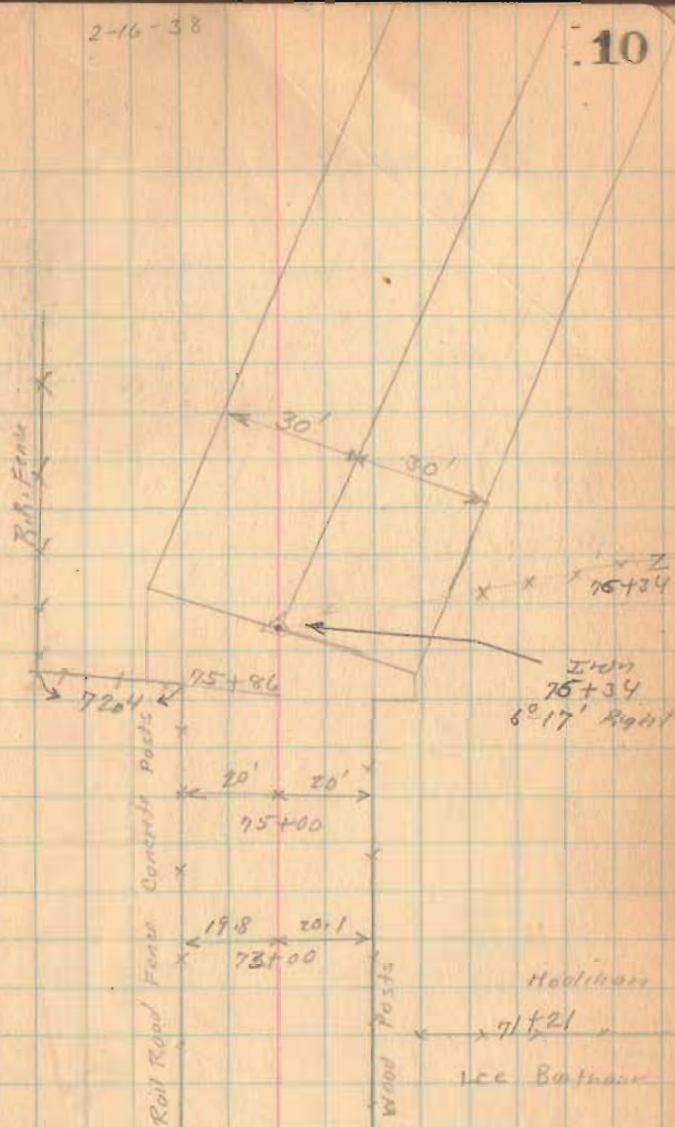

Flood 63

100+00

97+00

93+00

88+00

84+00

1630

INDEXED ON MAP

2-16-38

11

NOTE: APPROXIMATE
CALCULATED: 3-13-81
D.E.P.

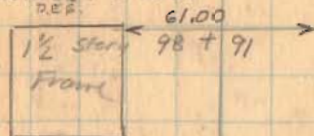

CORP. LINE
STA 98+95

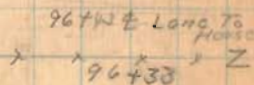

Ed. Kelleman

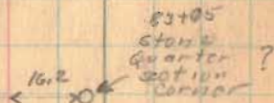

J. Terrell

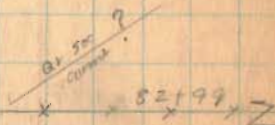

2-16-38

12

Road 63

106+00

102+00

1630

INDEXED ON MAP

102+00
to old RR

Iron
102+00
6°35' left

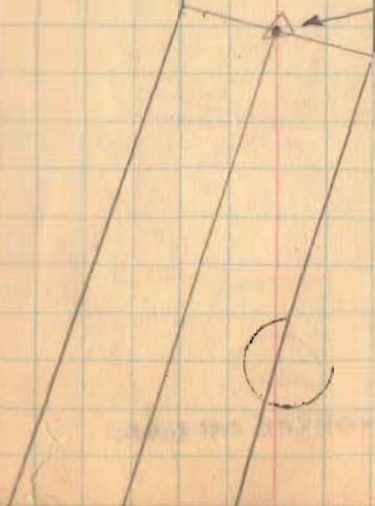

Road 63

110+00

108+72 Right Only

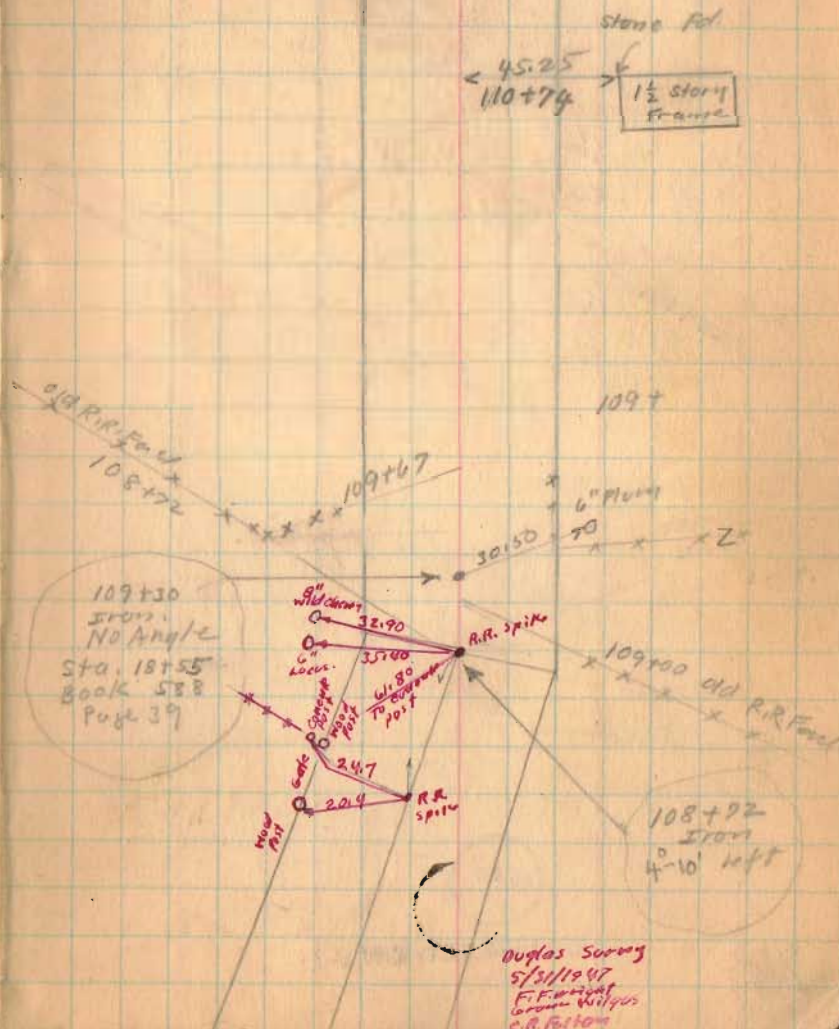

INDEXED ON MAP

Road 63

2
7
1
8

1630

INDEXED ON MAP

2-16-38

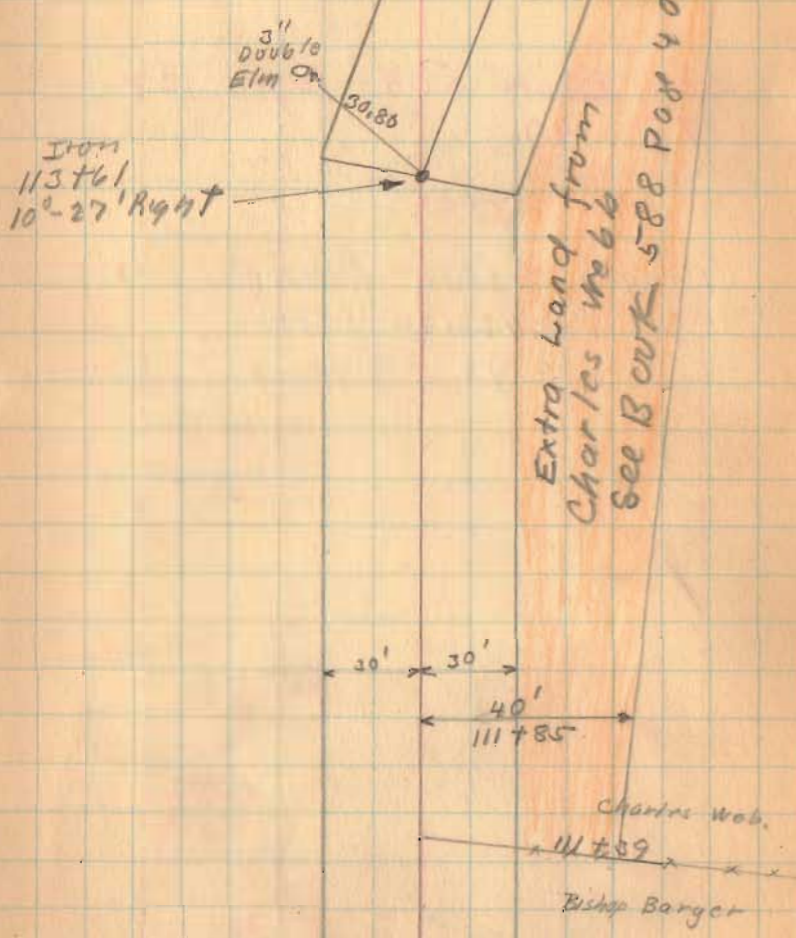

Road. 63

See Book 588 Pages 37
TO 40

Length 12810 Feet
" 2.426136 Miles
" 2.43 Miles

1630

INDEXED ON MAP

15

← Miami St.
Quincy

128+10

st. 3 Rods wide

Lot 18

127+85

Lot 7

Lot 4

Lot 1

x 121+23 x
C.C.C. & St. L.R.R.

C.C.C. & St. L.R.R.

x 117+30 x
Cora E. Clark

C.C.C. & St. L.R.R.

100' x 100'

← 114 45.00 + 85 →

Road 63

see Page 7-8

(see RR Map)

(see Book 606 for Levels $\frac{8}{11}$ -sec)

1630

INDEXED ON MAP

2-16-38

16

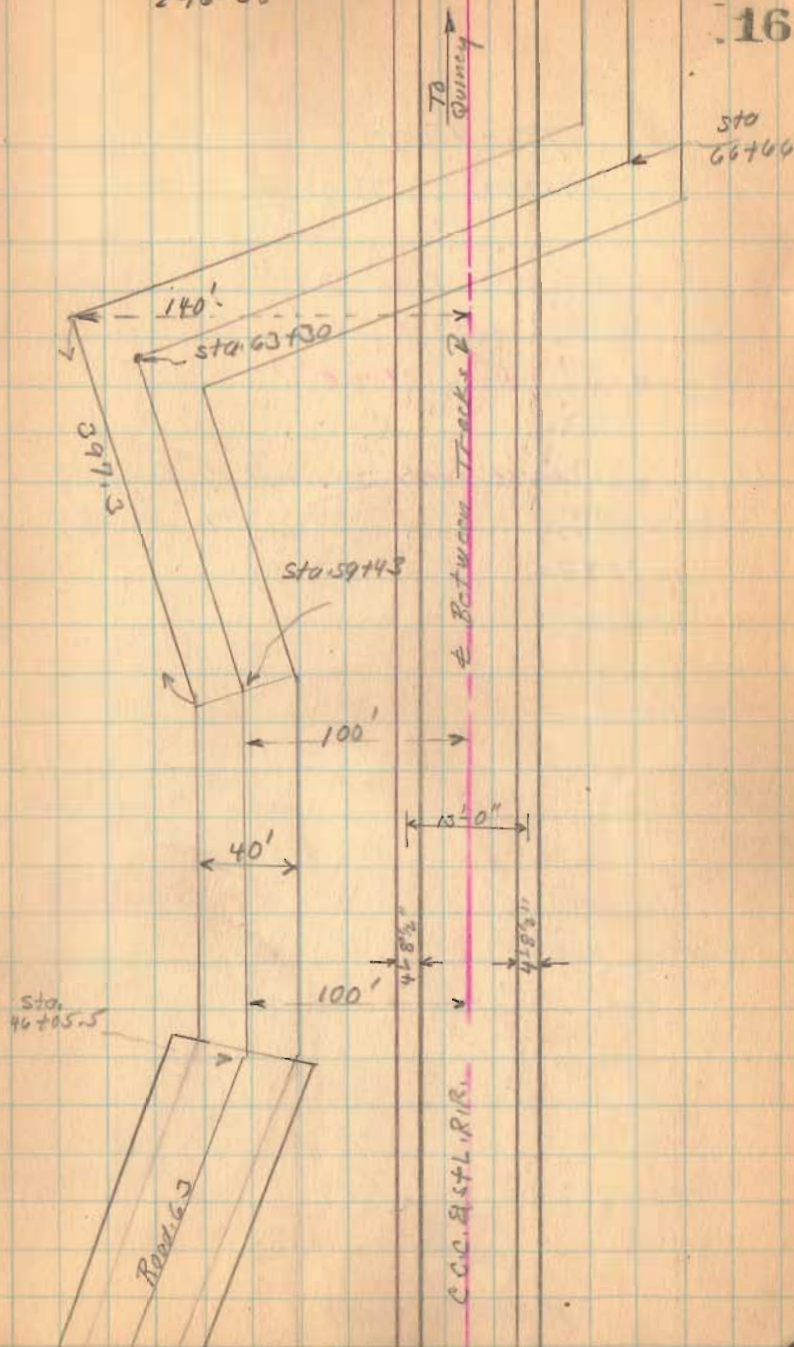

Road. 64
Miami Twp.

See Book 587 Page 8 - 43 - 61-62
for Road 64 North from
Road. 71 To DeGraff

60' Commissioners Journal 7 Page 57
" " " 7 " 84
1842

The Home Loan
Co. of Urbana,

Sec. 9 T. 3

R. 13

Miami Twp.
Logan Co.

James Detrick

Adams Twp.
Champaign Co.

Sec. 8 T. 3

R. 13



Road. 64

Omer A. Weeks et al.

Omer A. Weeks
Stone

Post

30.5

Road. 69

Road. 69

The Home Loan
Co. of Urbana.

125.5

18' Cedar

1805

Road 64

Anna Calland

x x x x

G. C. Frantz

Newton Spruce

x x x x

Omer A. Weeks
et al.

G. C. Frantz

x x x x

Omer A. Weeks

1805

INDEXED ON MAP

Road 64

sec. 11

Z No fence

stone

Lynn
24

T. 3 R. 13

J. O. Lyons et al.

1965 x x x x x

26.6 Chas. B. Foulk

20
6' sugar (?)

sec. 10

T. 3 R. 13

Chas. B. Foulk,

x x x x

Anno Calland

1805

INDEXED ON MAP

Road 64

1805

INDEXED ON MAP

21

Road. 64

22

see Book 587
Page 8

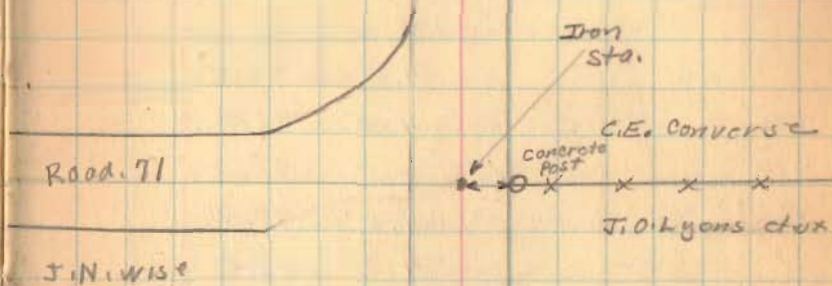

1805

INDEXED ON MAP

Survey of N. line of
S. 6 T 2 R 14 and S line
S 1 T 1 R 15

Found stone corner to

S 7, T 1, R 15

S 1, T 1, R 15

S 12, T 2, R 14

S 6 T 2, R 14

at north side Road 215

Set South

0+00

stone

2

stake 1.2' ✓

4

stake 2.4' ✓

6

stake 3.6' ✓

+84.0

• stake 3.9' ✓

+97

Post end of Marquis

force 5.4.0'

8

10

12

13+240

Post NE cor Marquis
8.0' S

C. A. Lysleap.
G. Wilgus.
M. Jones
R. J. Kennard

5/27/38

49

84

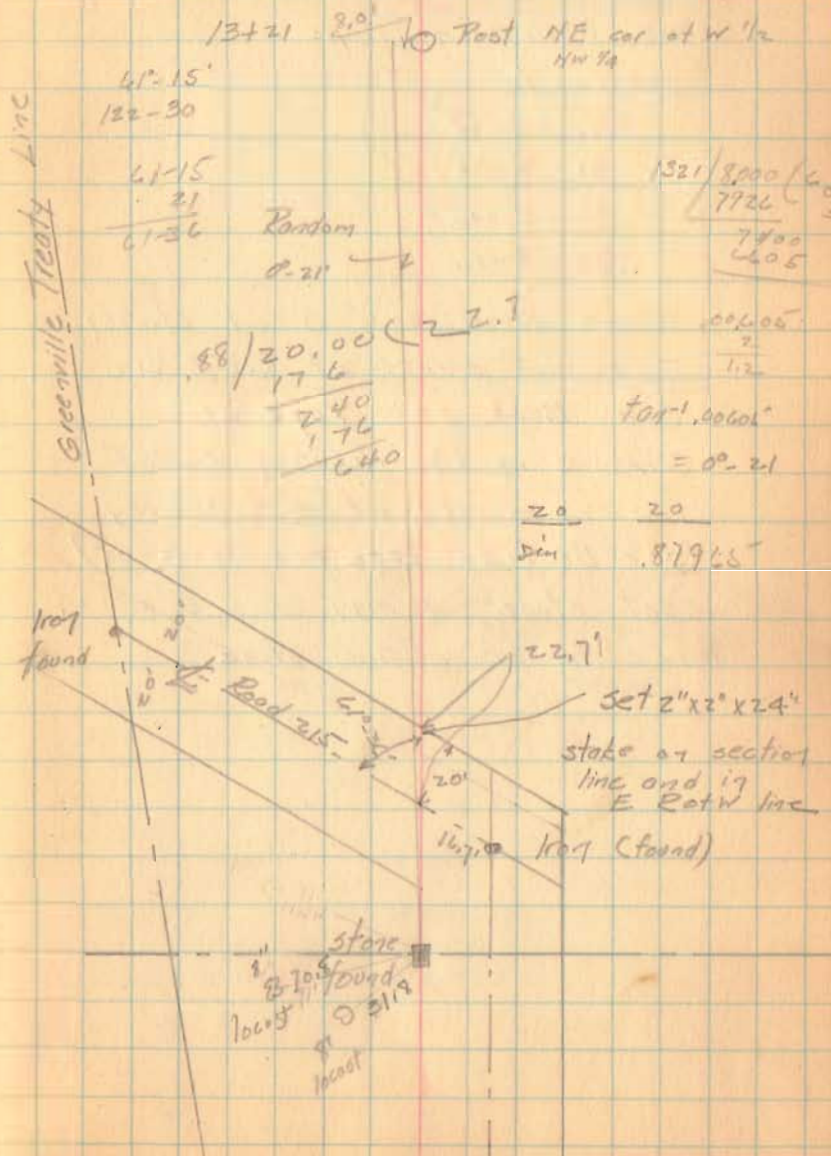

Twp. Line between Harrison
and Washington Twp
corner to

25-2-15

31-2-15

30-3-14

36-3-14

Found stone 20.6' S. of station
13+48 at survey of Road 212

See Book 577 Page 61

This is in the location called
for in survey of H.S. Dailey
(see Book 50 Page 26 - 12-12-05)
Set stone 14" high edges E and W
in center of original stone.

E.A. Inskeep
G. Wilgus
M. Jones
R.J. Kimard

Washington Twp 31-2-15
Harrison Twp. 25-2-15

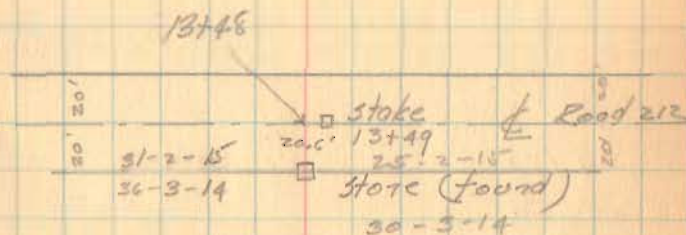

36-3-14
25-2-15

Road 64

Survey of part of

S 10 T 3 R 13

Miami Trp

See Book 34 Page

County Line measurement S 1/4 cor
10-3-13 worked out and lying in
crack

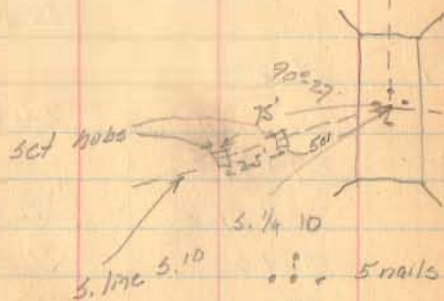

C. A. Miskeep
G. Wilgus
Dabic
H. Campbell
A. Phillips
10/3/25

9-30-38

G. Wilgus
J. Miskeep
A. Phillips

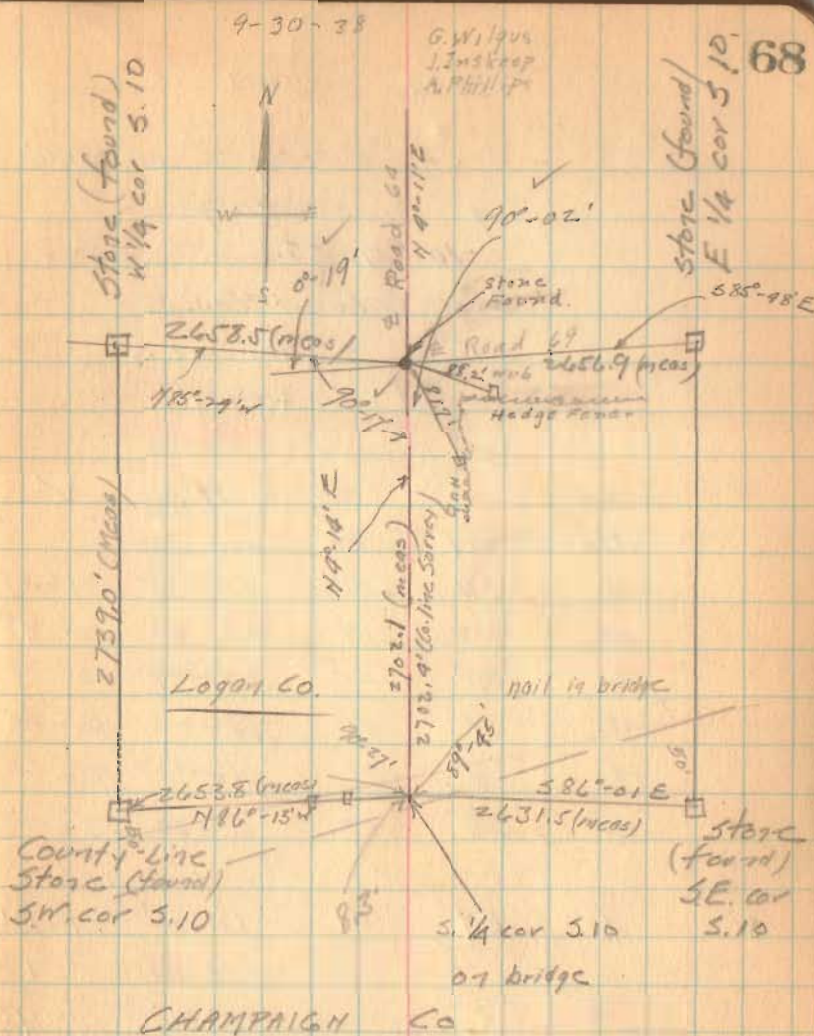

Road 69 Continued.

Lat $40^{\circ}-16'$

Sun Observation

10-17-38

Bosch & Lomb Transit

AT = - 1m 02.5

A or vertical circle $+0^{\circ}-01'$

n	Time	T	H	V
	MIS	MIS	500	
			Add $0^{\circ}-06'$ to H. Reading.	
	4	29	06	$59^{\circ}-39'$ $14^{\circ}-13'$
	4	30	59	$59^{\circ}-57'$ $14^{\circ}-24'$
	4	32	51	$60^{\circ}-19'$ $14^{\circ}-01'$
	4	34	36	$60^{\circ}-40'$ $13^{\circ}-45'$
	4	36	47	$61^{\circ}-02'$ $13^{\circ}-25'$
	4	38	45	$61^{\circ}-24'$ $13^{\circ}-00'$
Av	4	33	51	$60^{\circ}-30'$ $14^{\circ}-13'$
			$0^{\circ}-06'$ $0-1$	
			$60^{\circ}-36'$ $14^{\circ}-14'$	

Refraction & Parallax

10/17/38 AT = - 3m 00.5 $14^{\circ}-10.5'$

2	45	46	$35^{\circ}-57'$	$27^{\circ}-45'$
2	47	10	$36^{\circ}-19'$	$27^{\circ}-35'$
2	49	24	$36^{\circ}-47'$	$27^{\circ}-20'$
2	50	50	$37^{\circ}-13'$	$27^{\circ}-08'$
2	52	15	$37^{\circ}-55'$	$26^{\circ}-59'$
2	53	52	$37^{\circ}-56'$	$26^{\circ}-46'$

AH $-0^{\circ}-02'$

Stone & Rd. 7

64 and 69

Conte 5 10 T 3 R 13

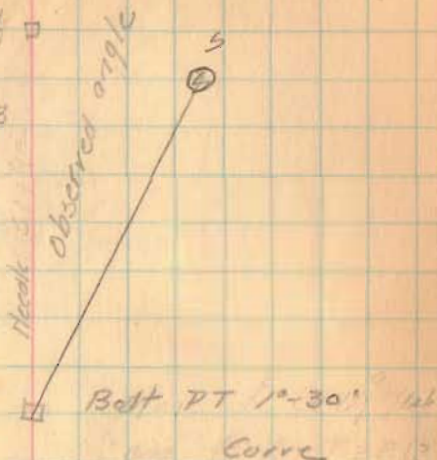

Time	H	V
2-49-53	36-58	27-15-30

Road 69 Continued

0° 25'
0° 54'

2706.2
58275

2721.3
2

Found Stake (found)
N 1/4 cor S. 11

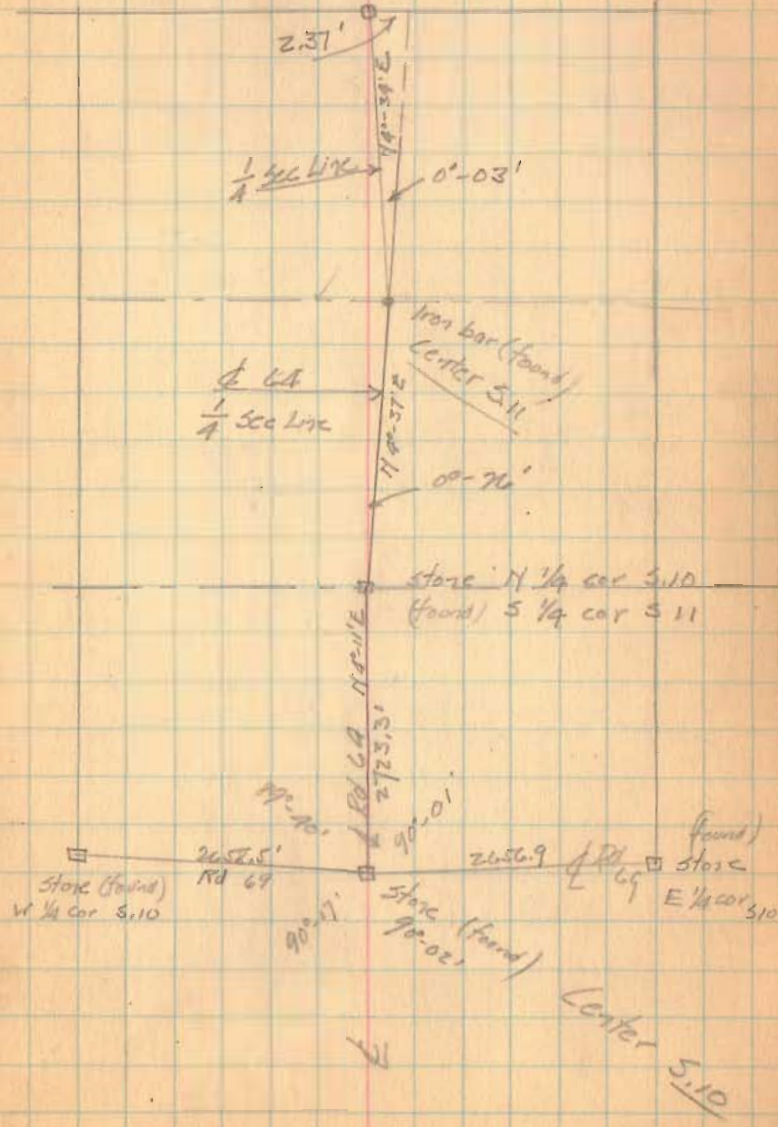

6750
 33 40
 33.55

22.00
 11.062
 63.8

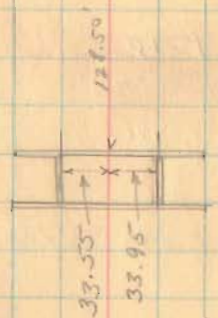
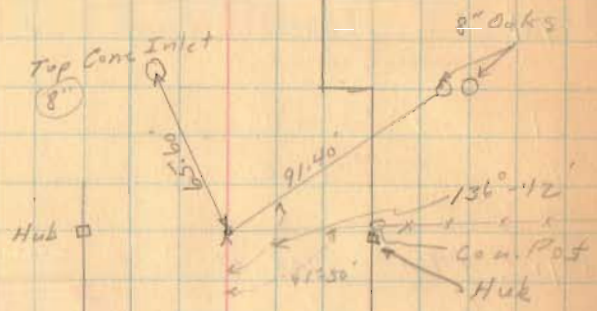

Bridge No. 4

Road 64 Miami Twp.
at Road 69
S.10 T.3. R.13 MRS.

23 2°-07' A = 8°-42'
D = 3°-00'
R = 1910.08
T = 145.3

22 0°-37' L = 290.0
E = 85.52

+59.4 PC 3°-00' curve L PI 23+04.7

+21

20

+97.2 PT. 2°-03'-30"

19 1°-20'

18 0°-35'

+22.8 P.C. 1°-30' Curve R

17 A = 4°-07'
D = 1°-30'
R = 3819.83
T = 137.3
L = 274.4'
E = 2.46
PI 18+60.1

Revised
see page 75

21/191
1627
2284.8
C.A. Hestep.
G. Kilgus
H. Campbell
A. Phillips
Doble
10/17/38
72

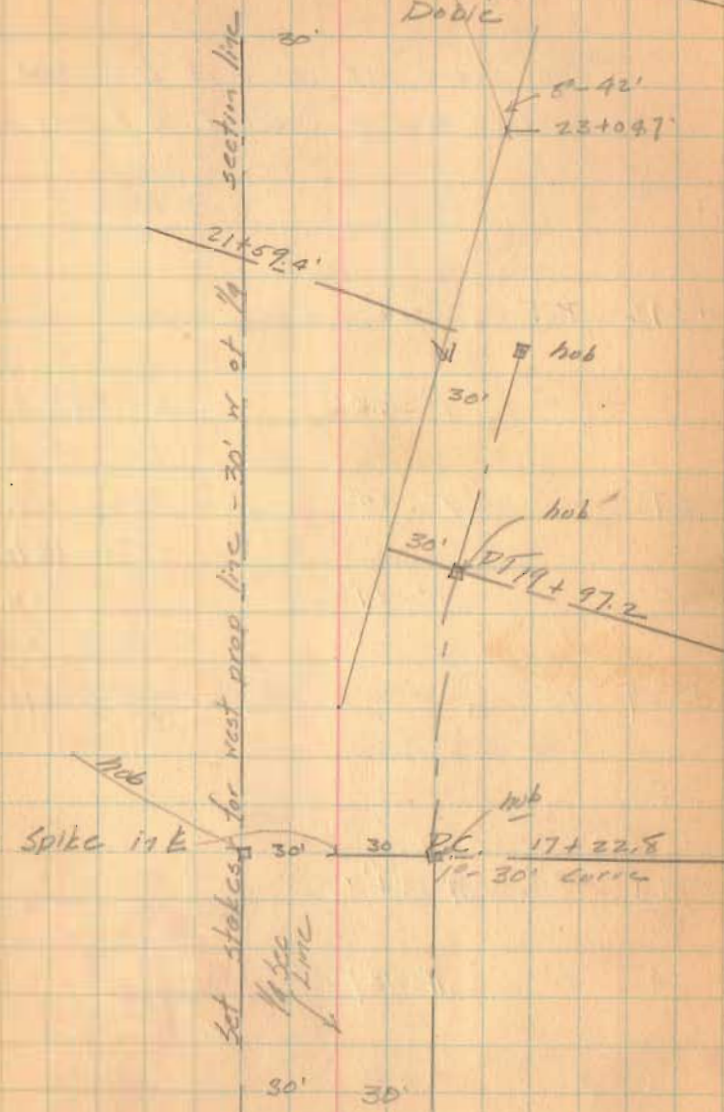

Side stakes set 30' E of $\frac{1}{4}$ at road as surveyed and 30' west of $\frac{1}{4}$ section line

+54.6	PT	2°-16'		
28		1°-50'	A = 4°-32'	
			D = 1°-30'	
27		1°-05'	R = 387.83	
			T = 151.7	
26		0°-21'	L = 302.7	
			E = 2.99	
+52.9	PC	1°-30'	R	P1 = 27+03.6
25				
+49.4	PT	4°-21'		
24		3°-37'		

Revised
see page 21

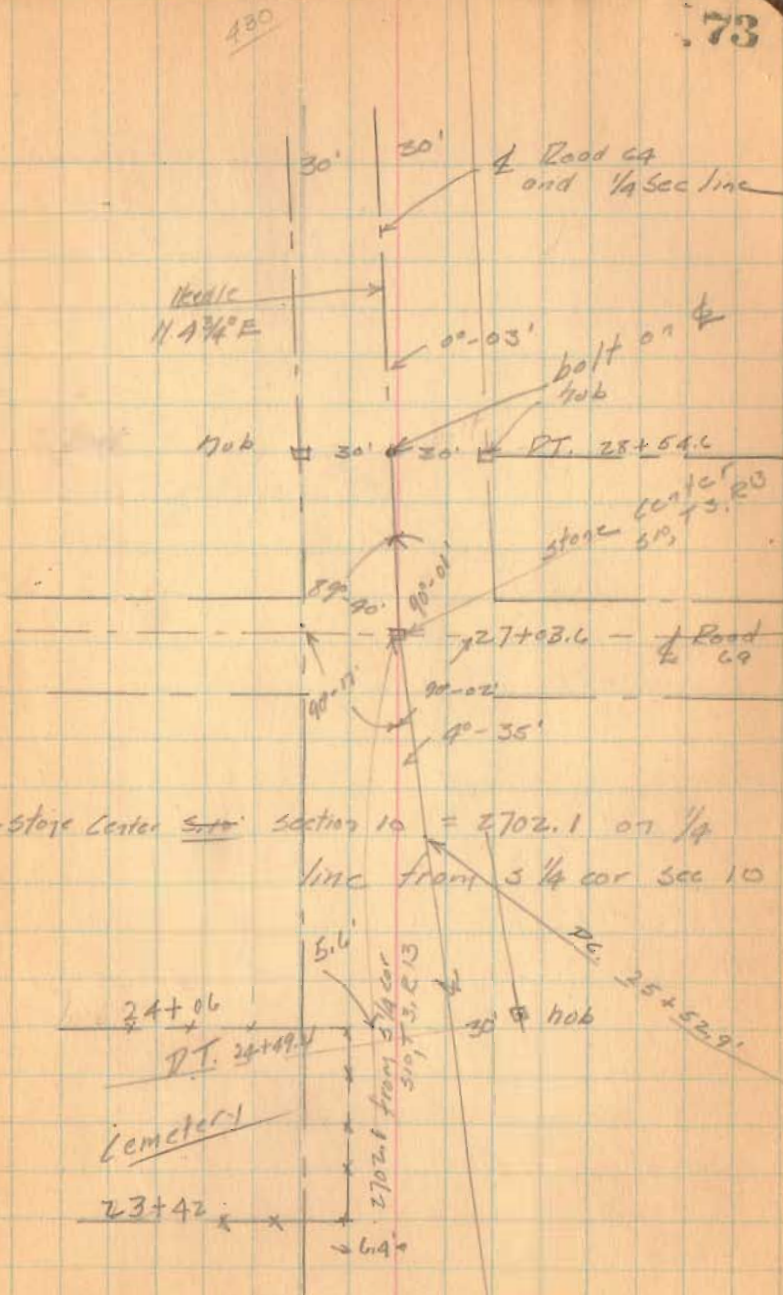

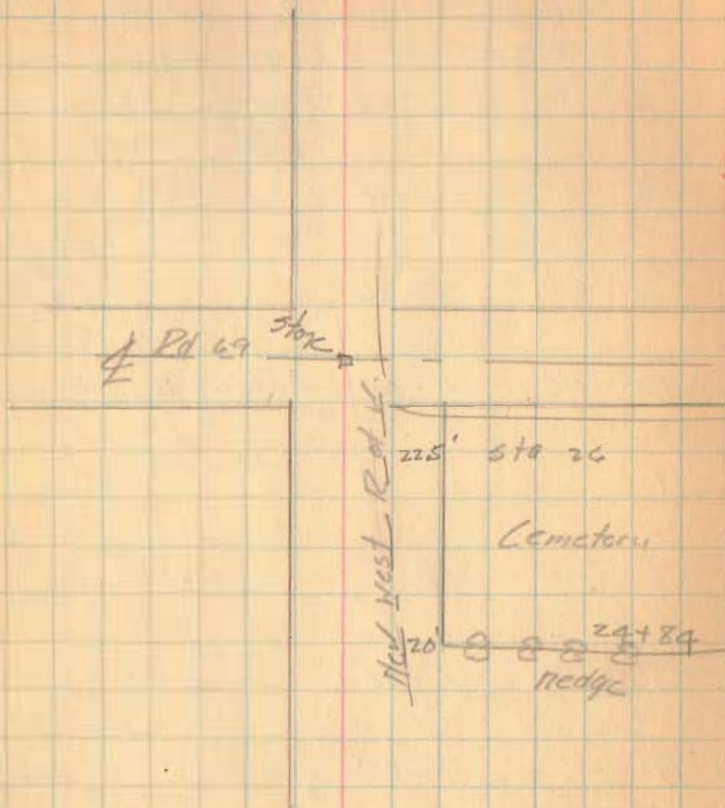

CA Insteep

10/26/38

G Milgus

H Campbell

A Phillips Road 64 Miami Twp.

Dobie at Road 69

see Page 72

23

10-11'

$\Delta = 7^{\circ}-00'$

$D = 10.20'$

$R = 3819.23$

22

0-26

$T = 233.63$

$L = 466.67$

+4.29 PC. 10-30' Curve L E = 127

21

20

+56.13 PT 10-45'

$\Delta = 3^{\circ}-30'$

$D = 10.30'$

$R = 3819.83$

19

10-20'

$T = 116.7$

18

0-35'

$L = 233.33$

$E = 7.4$

+22.8 PC. 10-30' Curve R

17

71. 19+39.6

75

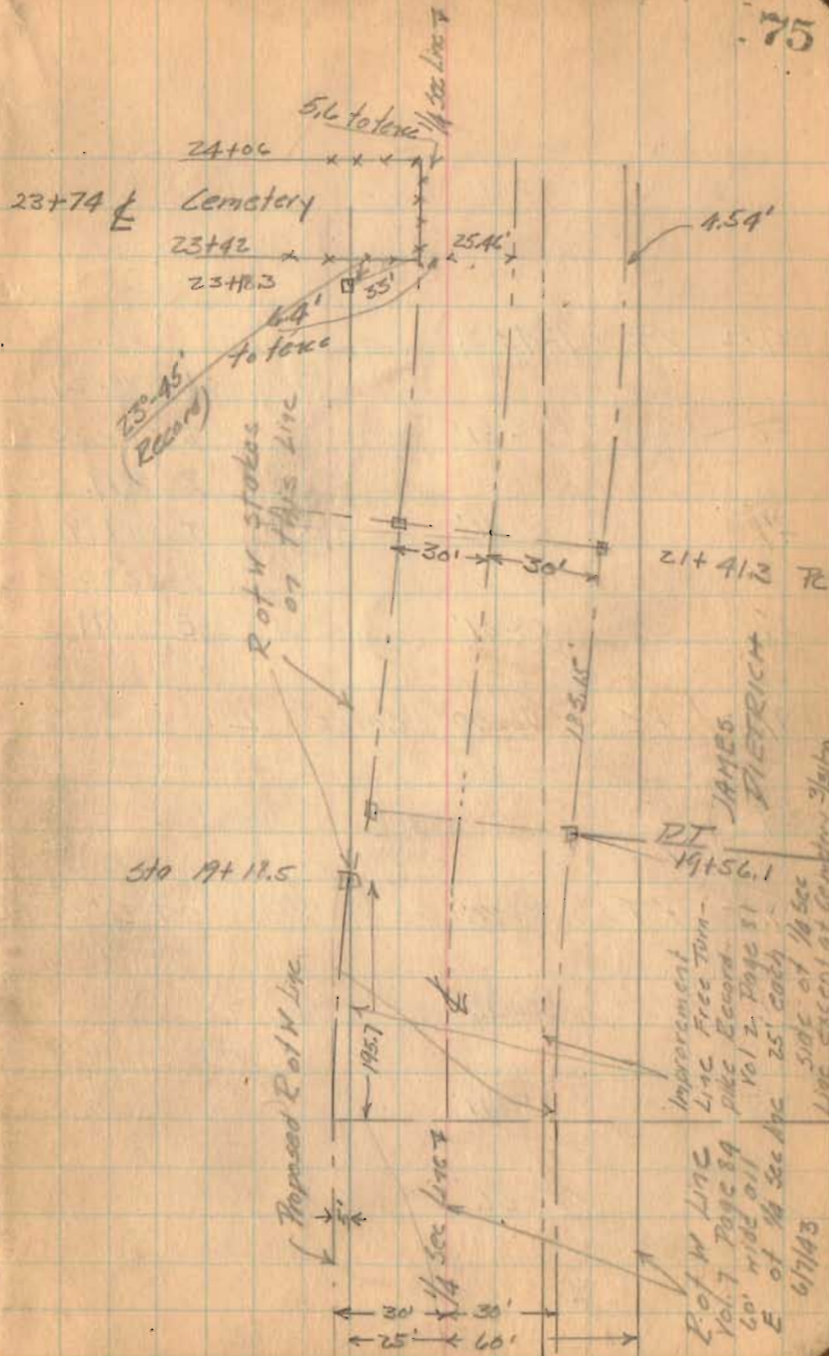

+27.82 PT 1°-43'-30"

A = 3°-27'

30 1°-31'

D = 1°-30'

R = 3719.13

29 0°-46'

T = 114.99

L = 230.00

28 0°-01'

E = 1.77

+97.82 PC 1°-30' Corrc L

27 No stake

+07.95 PT 3°-30'

9/8" pipe set on 4
Hubs set 30' Rond

26 3°-26'

25 2°-41'

24 1°-56'

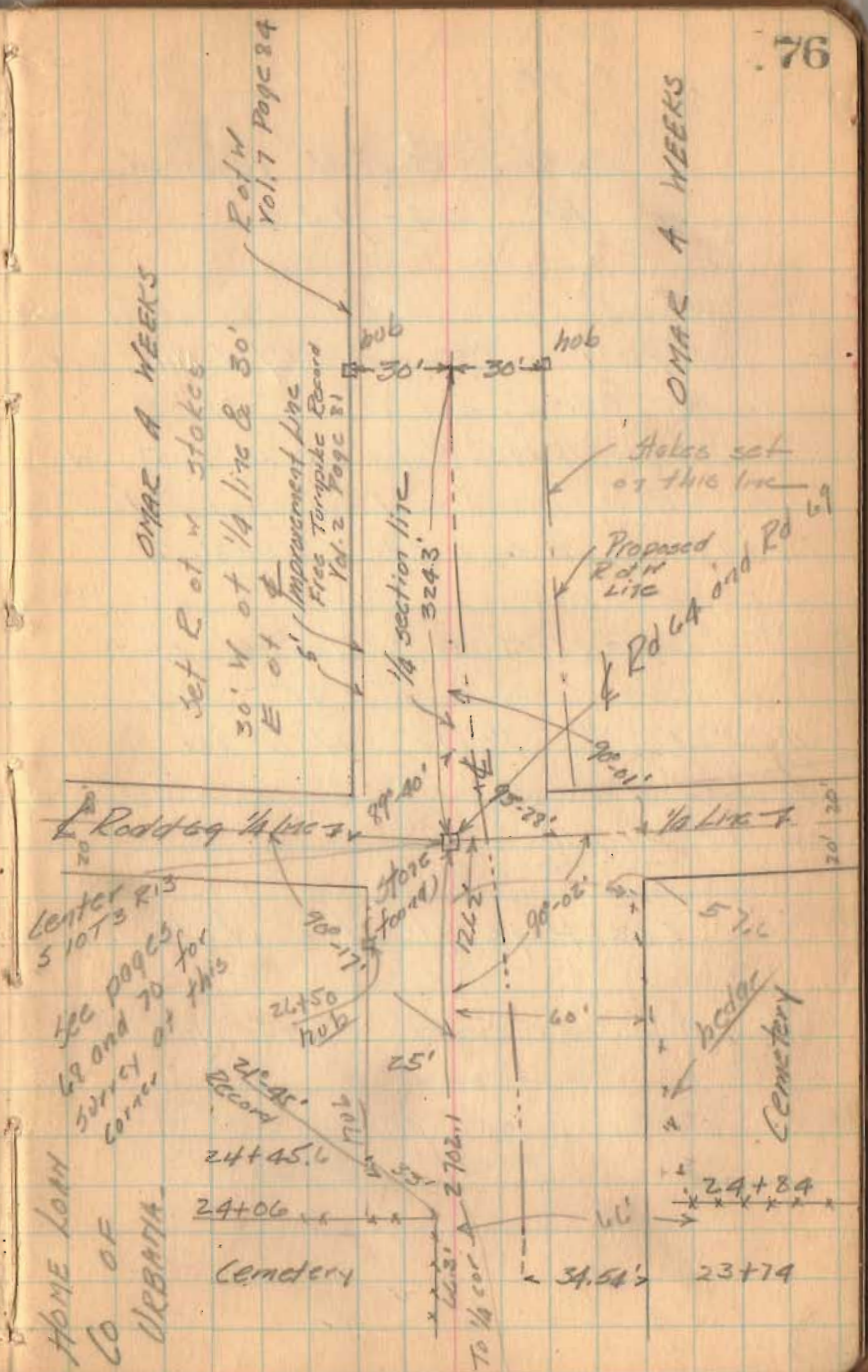

C.A. Hebeck
G.W. 1906

10/26/58

77

Addition 2 of W required
at Br. 64-1.50

Note: Iron pin in center of sec. 11-3-13
dug up 7/29/41 - Concrete R/W Mon. set
on top of Iron Pin.

At Sta. 77+93 Hubs at 30' & 50' W.
from $\frac{1}{2}$ Road found - Distance - Sta.
77+93 to Mon. at Sta. 81+36.2
Measured 345.20'

At Sta. 81+36.2 - Hub set East
side 50' from $\frac{1}{2}$ and 90° from
backside on 77+93. Hub set west
side 50' from $\frac{1}{2}$ and 90° from backside
on Sta 77+93.

See Page 71 for witnesses
to Mon. in center Sec. 11-3-13

Road 64

Hubs set for 2 of W
widening

