

Road 200

Continued from Book 561 Page 25

35' Carlisle Pike to S.H. 189

Staked 40' Trusse to get  
Right-of-way.

1384

INDEXED ON MAP

March 28, 1938. 5  
New day  
F. Wright  
G. Wilcox  
Bob Kinnard  
Don Hamilton

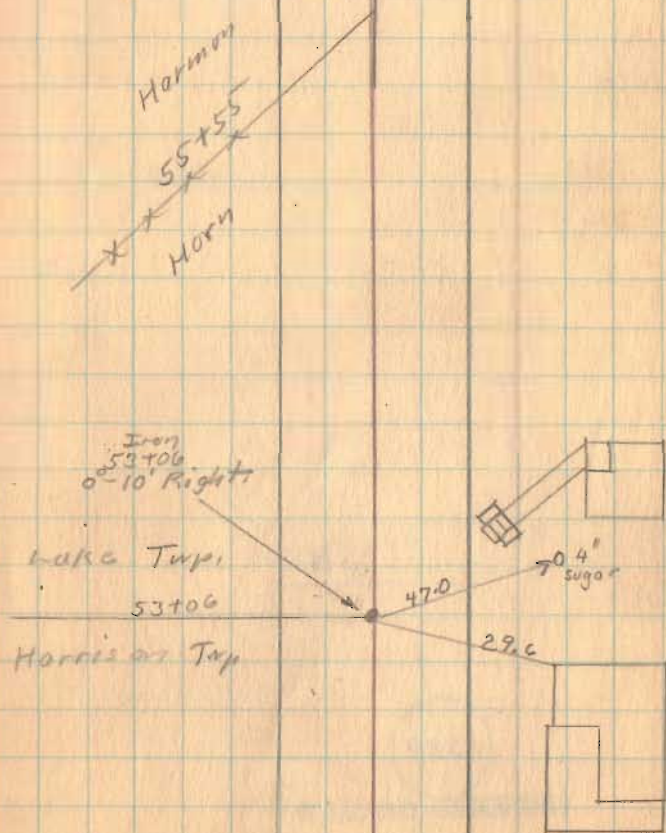

Road 200

Lyle

Harmon

x x 66+34

x 66+23

Harmon

Harmon

24" cor 59+66

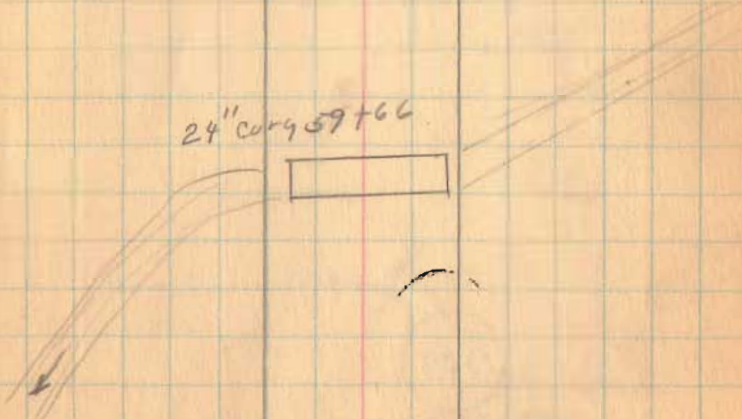
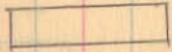

1384

INDEXED ON MAP

1-10-39

G. Wilgus  
A. Phillips  
J. Davis  
A. F. ...

Stakes set 20' R. & 20' L.

Road. 200

77+00

76+00

75+00

74+00

73+00

1384

INDEXED ON MAP

3-28-38

75+77'

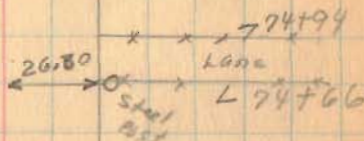
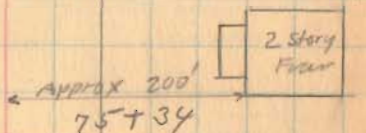

74+00  
Division  
of maintenance

Meet  
Hub

20' Meet  
Hub

x 72+87

Harmon's

HUB

72+66  
0° 25' Right



staked 1-10-39

Road 200

92+00 No Stakes

82+18  
81+91.6  
26.4

82+18  
81+90.7  
27.3

81+00

82+18  
81+87.4  
30.4

80+00

79+00

1384

INDEXED ON MAP

78+00

3-28-38

8

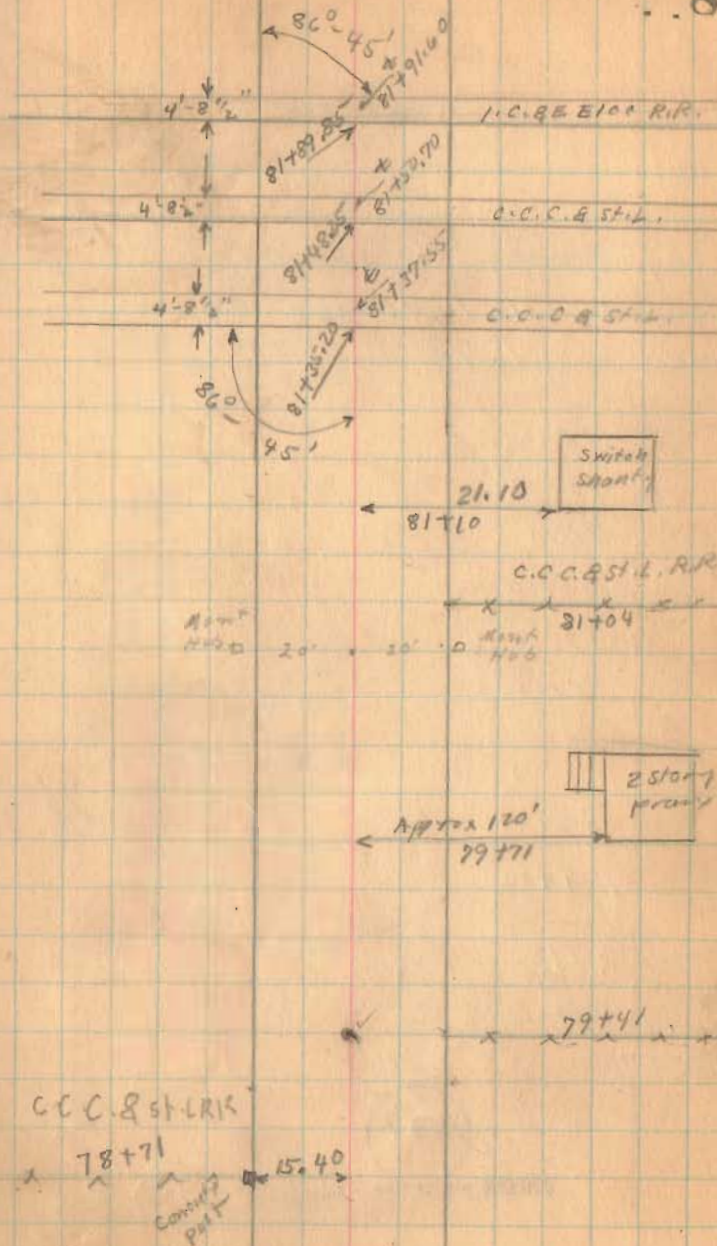

Staked 1-10-38

Road 200

Length 9386 Feet.  
 Length 1.77765 Miles  
 Length 1.78 Miles

98400

92400

91400

90400

89400

88400

87400

86400

85400

84400

83400

1384

INDEXED ON MAP

82+18

3-28-38

9

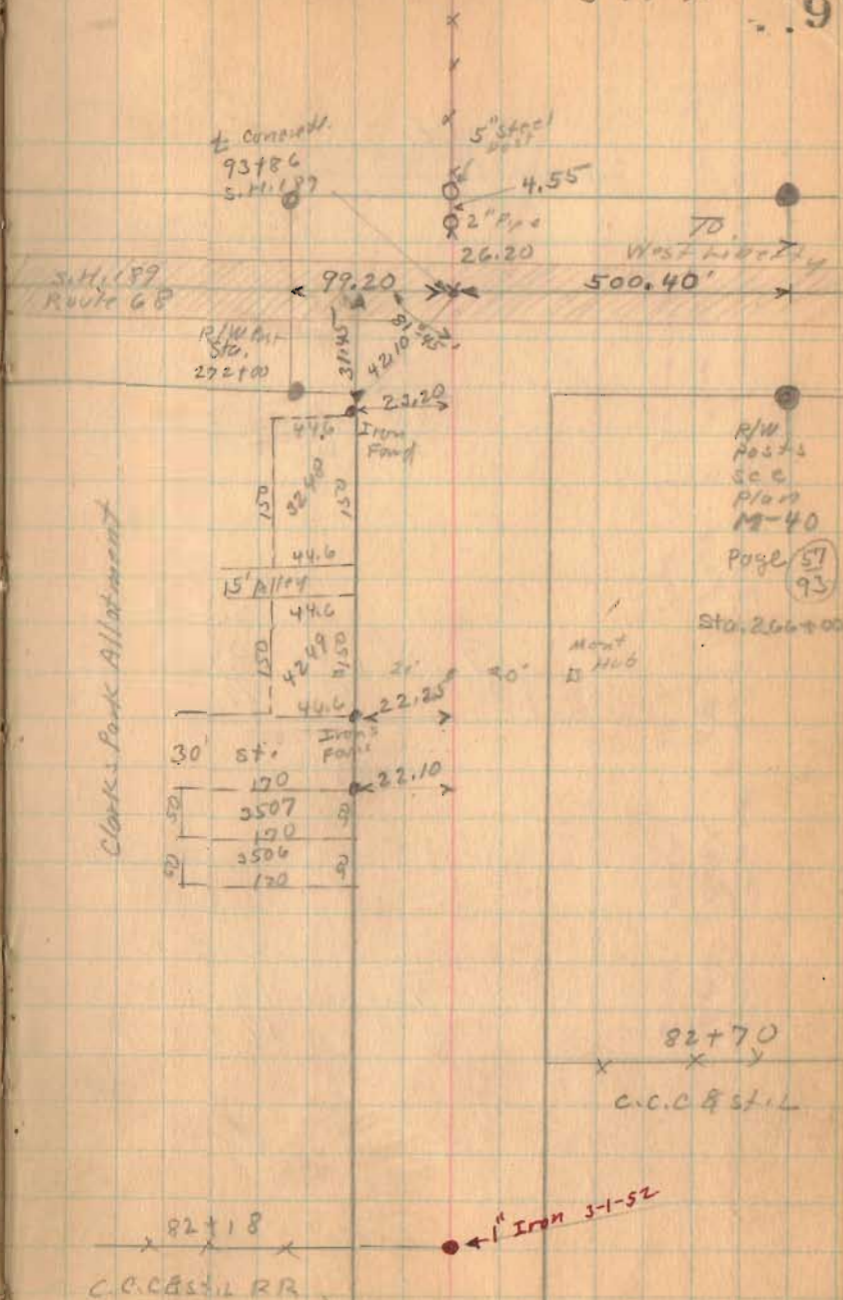

Mar 7-59

Wilgus  
Jones  
Phillips  
Lee  
Tannert

Road 213 Survey From  
Greenville Treaty To Road 64  
In Survey 24-7-8 and 25-7-8

M. 13+00

Stakes set 20'L.  $\frac{3}{4}$  20'R.  
From  $\pm$ .

12+00

11+00

M. 10+00

INDEXED ON MAP

4423

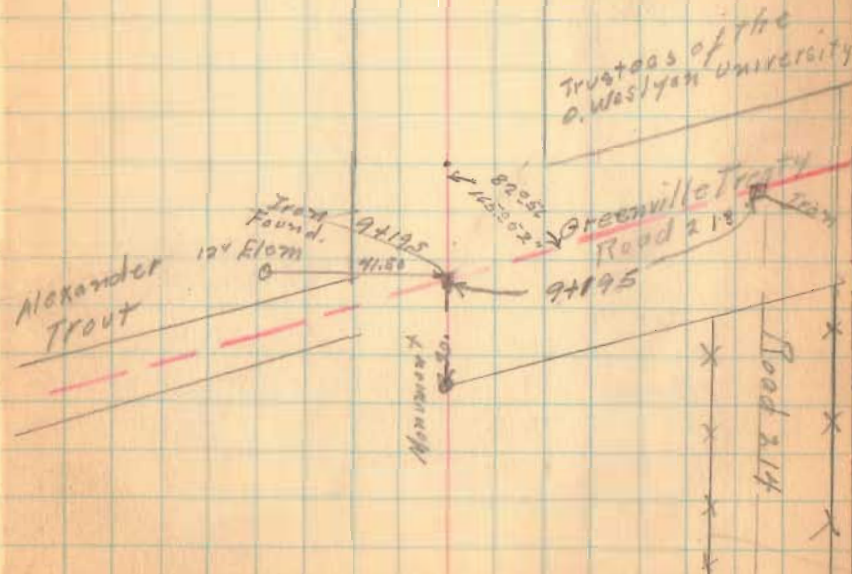

Road 213

20+00

19+00

M, 18+00

17+00

16+00

15+00

14+00

+80  
Drive

## Road 213

26+00

M. 25+00

24+00

M. 23+00

22+00

21+00

R

Wilda G. LaRue

Alexander Trout

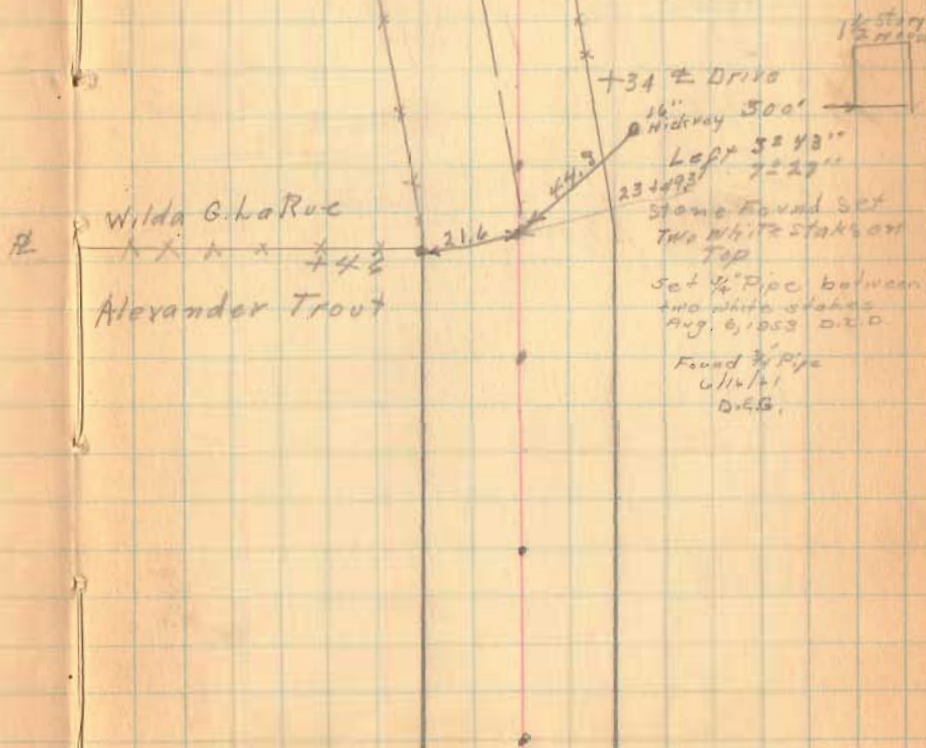



Road 213

33+00

32+00

M. 31+00

30+00

29+00

28+00

27+00

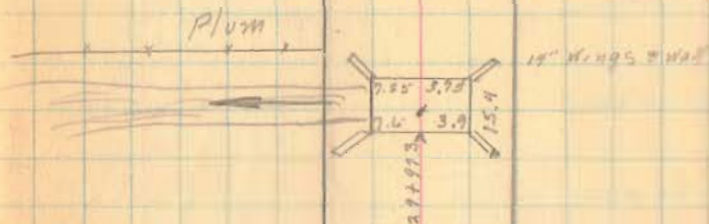

Road 213

39+00

M. 38+00

M. 37+00

36+00

55+00

34+00

58

Sec. 24-7-8

Carrie VanGorder

Wilda G. LaRue

Stone Found  
set  $\frac{3}{4}$  Rod on top.

Found by Pipe  
at  
D.E.C.

Sec 25-7-8

+ 82

10 10

Sec 24-7-8

Lytle Plum

Concrete Post  
Ohio Wesleyan  
University

32 59'

Right

Sec 25-7-8

21.3

Road 213

45+00

44+00

M, 43+00

42+00

41+00

40+00

+75

+79

E. 14.7 @ Cassarota Pkwy

E. 14.7 @ Comstock Park

Road 213

52+00

51+00

50+00

M. 49+00

48+00

47+00

46+00

14.2

14.2

+ 83

18.5 + 9.5

16' corr

— Lytle Plum +550  
 Carrie VanGorder  
 +41

← 14.6

□

Road 213

61

58+00

+ 40

15 • 11

167 3077

57+00

M. 56+00

55+00

54+00

147

53+00

Road 218

64+00

M 63+00

62+00

61+00

60+00

59+00

62

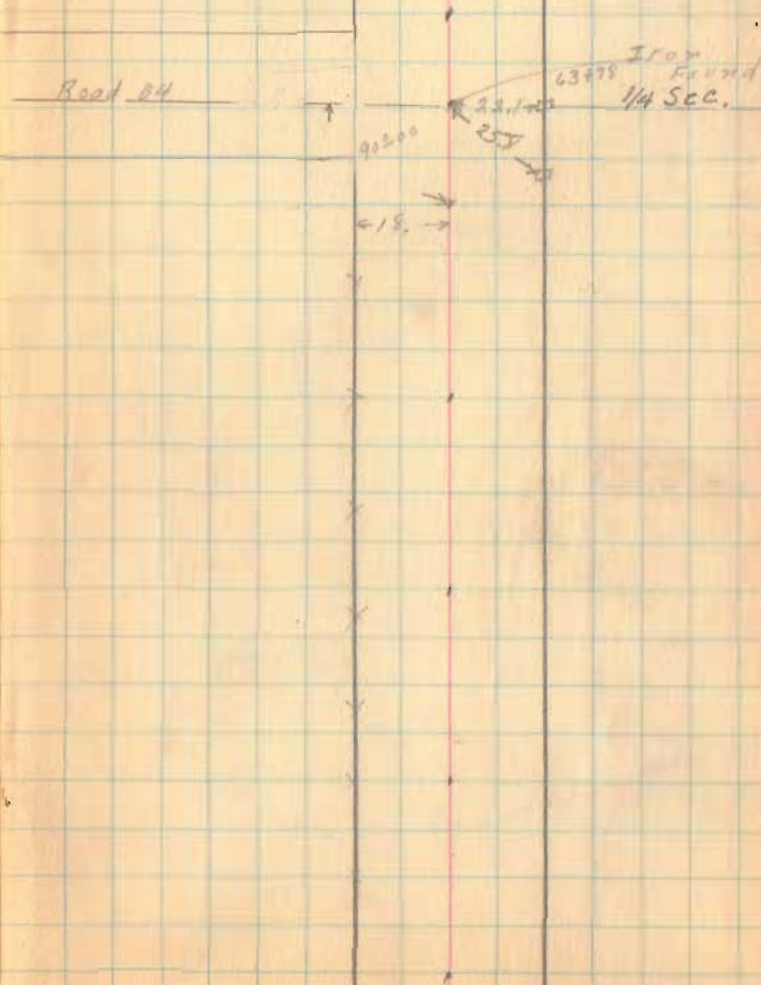

Bridge 89-1.85 Stokes Twp.

See Book 559 Pages 8, 9, & 10  
for Road Survey

May 5, 1939 63  
Wilgus  
Care  
Phillips

