

See Book 598  
Page 9 for  
other notes

Road 199

Stake at Oak Grove School  
Center Road 199 and Ludlow

Book 513

Page 9

Book 513  
Page 9

NE L school foundation  
345 1/4 W 10 1/2 lks (67')

W.D. in fence corner N 56 W 55 1/2 lks  
(36.6')

witnesses for stake set of  
original survey of Road 199  
at Ludlow.

W.D. 8" from N 51 1/2 W 43 lks ✓

W.D. 30" " S 54 W 47 1/2 ft.

6-7-75

Sta 0 E W.L. and Bff Road.  
S.W. cor McCulloch's bog  
N. 59 E 99 feet.

Section Line 314 poles  
Stakes set every 20 poles.  
E Ludlow 390 poles  
30' (?) wide

Road Record 1 Page 257

Road 178 (3-29-67)

Begin W Line 3225 in road  
E. from W. Liberty - stake

Sugar 30" (N. 19 W. 100 links,  
(2781.9')

- N. 19 W. 168 1/10 poles to stake

- N 29 W. 1183 1/2 poles to

Pickersilltown Road

1720

INDEXED ON MAP

4/5/36

C.A. Inskoop  
 J.H. Inskoop  
 Carl Stonacker  
 "Tubby" Tennent

## Road 1 Ludlow

Found stone with cross 2.0' below  
 surface of road. old stake  
 at N. side of stone

Set  $\frac{1}{2}$ " corrugated on top 2" below surface

Telephone pole N. 73 E 25.7

E.L. stub 358 E 31.4'

T.P. N 69 W 44.8

Set 5 stakes 30'

W of  $\frac{1}{2}$  of high points

St. Line between Section Corns

Set 1" pipe directly over  
 stone 2" below surface

Use stone for Line

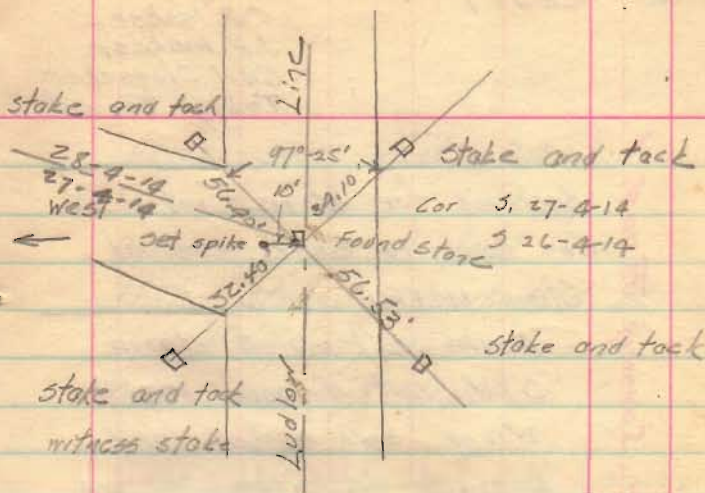

Mon I

See Book 598 for survey

Mon II

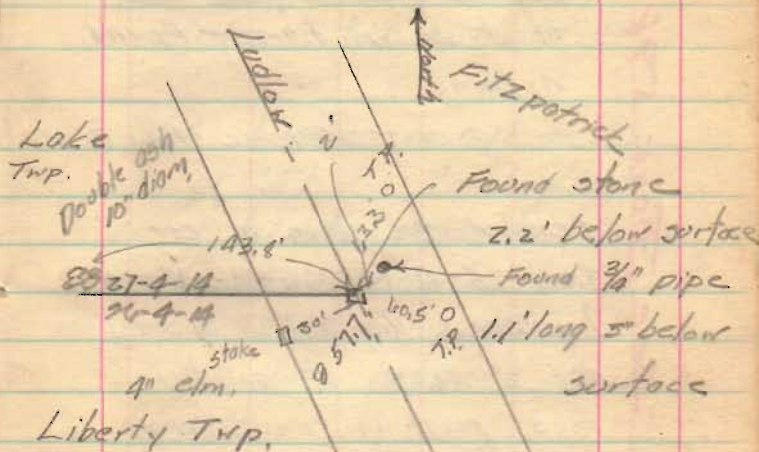

Road 1

4/4/36

C.F. Inskip  
J.H. Inskip  
Carl Storaeker  
"Tubby" Tennant

Searched for stone noted in  
Co. Surveyors Book 313 of  
Sta. 140+145

Found Blk walnut stump  
S/W but distance 177' (3)  
wrong. Well marked land  
line to west. Unable to find  
W.D. 30' N 48 1/2° W 102 1/2'  
Dug in road 2' deep and  
about 4" in diam - Found  
nothing.

→ on fence line to W.

Searched for stone of cor  
to 25-4-14, 26-4-14 and  
Ludlow. Dug hole 8" in diam  
and 2' deep at point in  
road point in road from  
which X top boulder bears  
S 85 3/4° W 51.7'. S. of cor  
Bishops Res N. 14 1/2° E 81.1'

Fence past west 24.0'  
Found nothing. Said by  
Bishop adjacent land owner  
that stone was removed at  
the time of construction of  
road and not replaced.

Set stake from above witnesses  
for corner to 25-4-14, 26-4-14  
and Ludlow Line  
(4/4/36 Set 1/2" corrugated bar)

Set 4 stakes on high points  
30' at Rt L's to Ludlow  
Line <sup>on N side</sup> between corner to  
Secs 26-27, Ludlow and  
Secs 25-26, Ludlow  
St. line between Section  
Corners.

Sec Book 598 for Survey Road 1

Road 1

See Book 598 for survey Road 1

Set stakes 30' of Rt L's  
 of W side  
 to  $\frac{1}{2}$ " from S.E. cor S. R. to L  
 in road (Record 30359)

Set  $\frac{1}{2}$ " corrugated rod on  
 top of stone. Top about 2" below  
 surface

Center 24° 00' E 47.0'

L-0°-18'

0°-36'

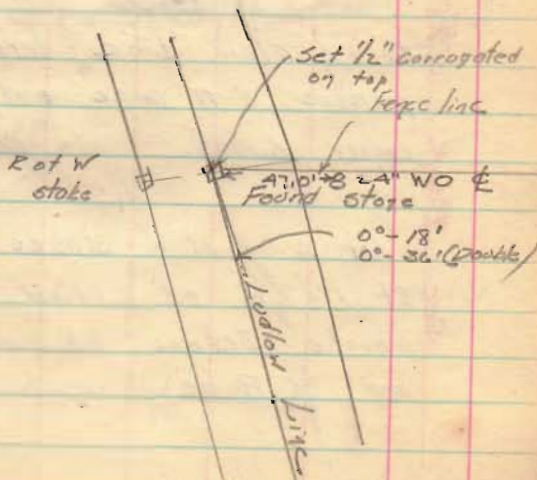
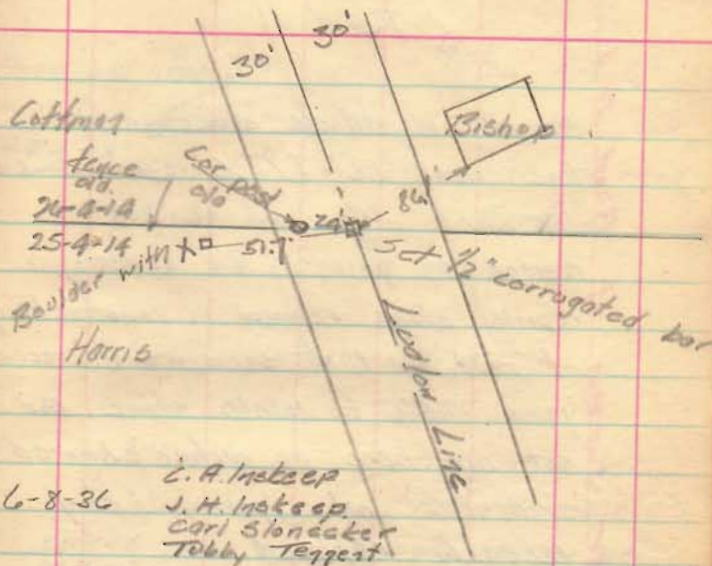

Sec Book 598 for survey of Road #1

### Road #1

Found old witness stake in fence line west 66' (Co. Surveyor's Book 313) Mr. Zook who says he has resided on adjacent land 41 years, reports stake removed in constructing of road, and that surveyors in recent years unable to locate stake. Did not dig here as surface showed evidence of having been recently replaced

Set 2 stakes 30' at Rt L's to Ludlow Line, <sup>11 v. side</sup> between previous 0'-18' angle and S.E. corner S. 19.

Set 4 R of W stakes 30' at Rt L's W of Ludlow or high points between N.E. cor S. 13 and 5 Points.

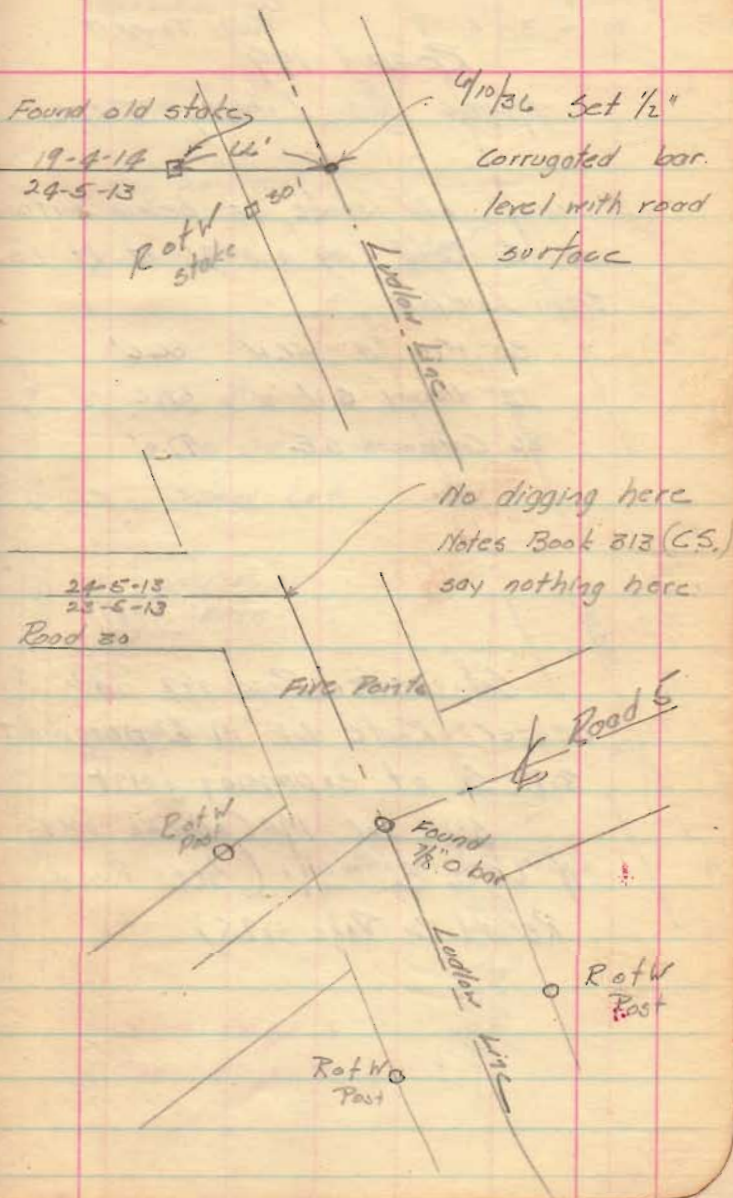

8

75'

N 60 1/2 E

99' - 3.7 S.

41.6

97.0

ROAD 199

Monroe and Liberty Twp.

Found old stake 15" below surface  
of Road 199 and 75' of Rt 2's  
from Ludlow

30' N.O. N. 56W 36.6'

12' Hickory S.W. 41.6'

36' Cottonwood S.E. 97.0'

Set center Road 199 and  
center Route 28 in concrete pavement  
3.7' S. of expansion joint  
S.W. cor McCulloch's barn  
N 60 1/2 E 99' (See Road  
Record 2 Page 185)

6-9-36  
C. A. Moseley  
J. H. Moseley  
Carl Slogrecker  
Tobby Terrent

8

S. 25 T. 4 R. 14

Found old stake  
Set 1"x4" pine  
stake on top

Road 199

S. 25 T. 4, R. 14

Old Oak Grove

School Lot

McCulloch's  
barn

Road 199

Found old stake

See Page 3

See Page 9

Liberty Twp  
Monroe Twp

Expansion Joint  
Concrete pavement

3.7'

3.7' S. of

Road 199

75'

Road 199

Ludlow

Set 1/2" corrugated pipe

1000  
3900  
£200

6497.2 pole

## Randy Line Road 199

|        | set over<br>5007 |                  | Ludlow<br>and £ 199 |
|--------|------------------|------------------|---------------------|
| 64+973 | 2.0              | 2.0 S. of stake  |                     |
| 52     | 1.6              |                  |                     |
| 39     | 1.2              |                  |                     |
| 10     | 0.3              |                  |                     |
| 0      |                  | £'s 199 and 1768 | Copy                |

Set  $\frac{1}{2}$ " corrugated bar  
at £ 199 and Ludlow

30" W.D. H59V 44.8'  
12" Hickory 3.3AV 65.0'  
36" Cottonwood 3.35E 91.3'

Set Rot W stakes 15'S  
at £ at 500 10-39 and 57  
and 64+

165  
39  
1485  
495  
1435

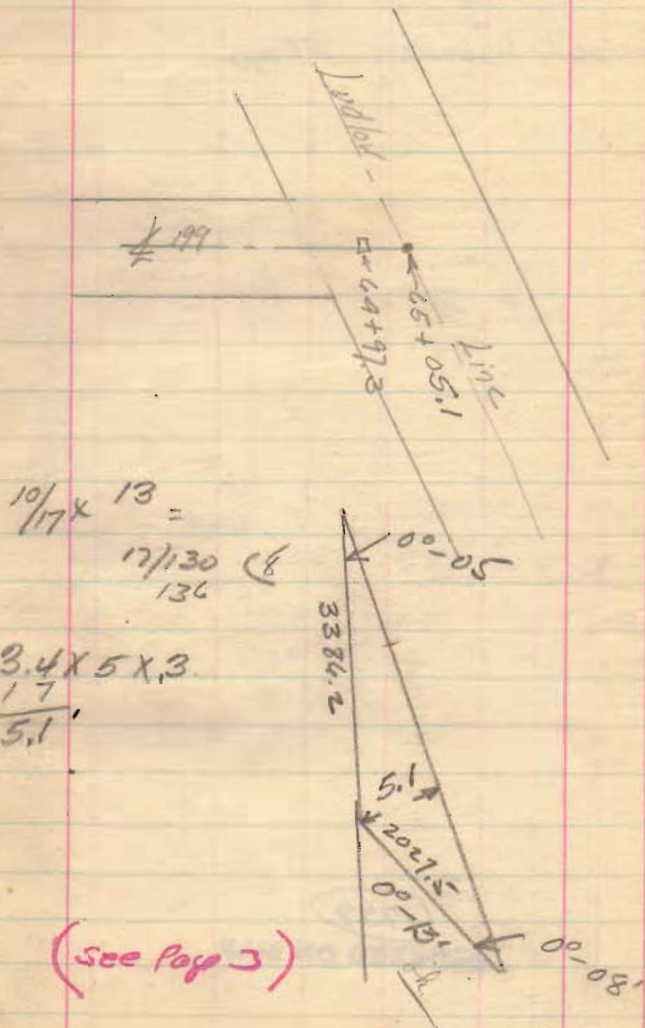

4-12-36

C.A.V.  
J.H.I.  
T.T.  
C.S.

Road 174

Monroe &amp; Liberty Tap

(1739)  
INDEXED ON MAPSE 8.3'  
NE 53.0'30' maple  
24" " 1 1/2" pipe

10

Stone found.

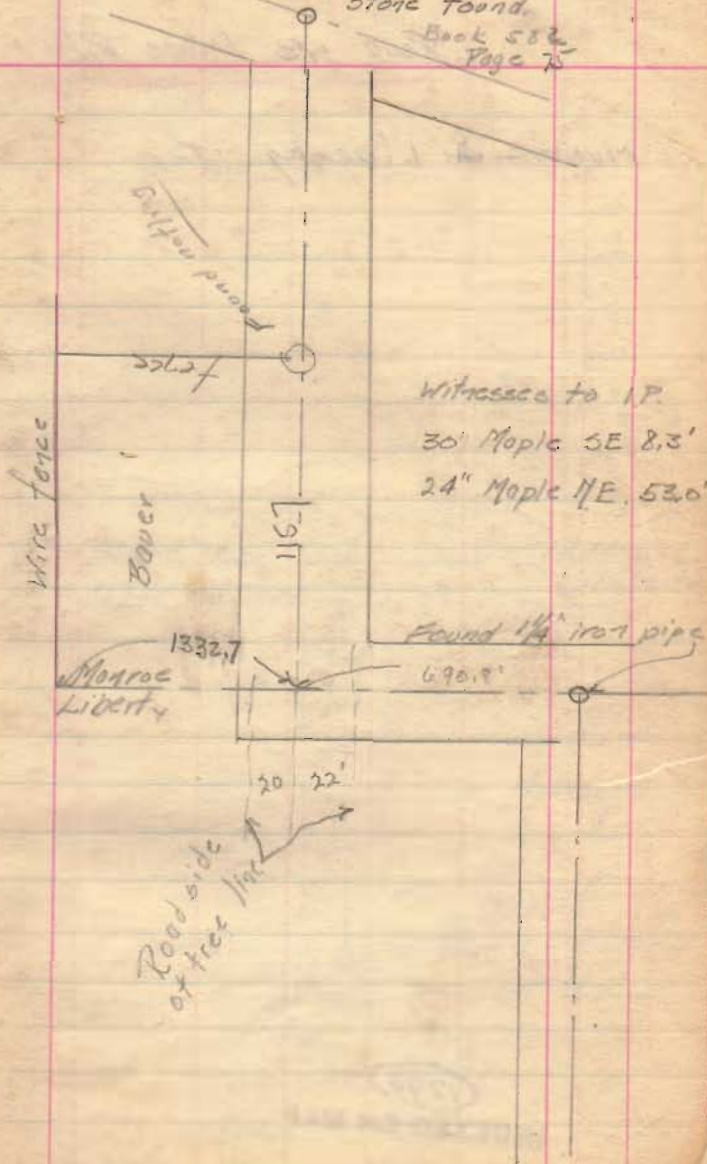
Book 582  
Page 75



6-12-36

Road 173 (Wade Pike)

Monroe & Liberty Twp.

1740  
INDEXED ON MAP

W.C. 87/22 55.6

270.5  
45.25

10 20  
9 3/22.2  
74

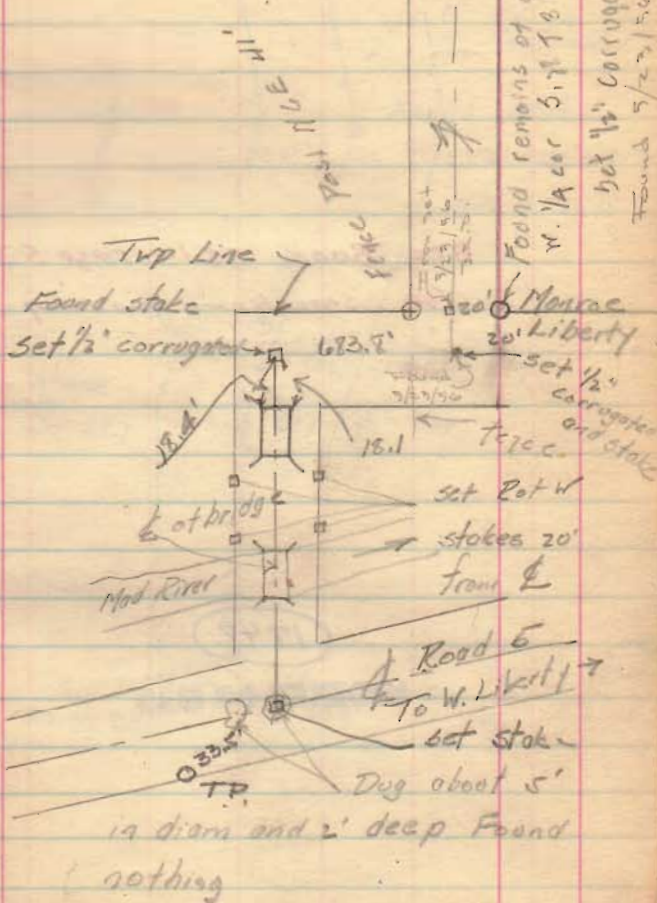
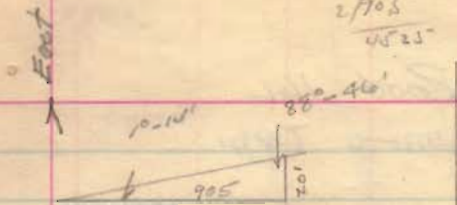

Found remains of old post  
W. 1/4 sec 5, 1/4 T. 3, R. 13  
set 1/2\"/>

Dug about 5'  
19 diam and 2' deep Found  
nothing

CAL.  
J.H.I.  
TT.  
C.S.

6-16-36

Road 166  
Munroe Twp.

See Book 521 Page 53  
for smucker survey

1742

INDEXED ON MAP

362.8  
510.7  
873.5

South

Smucker

Found stake

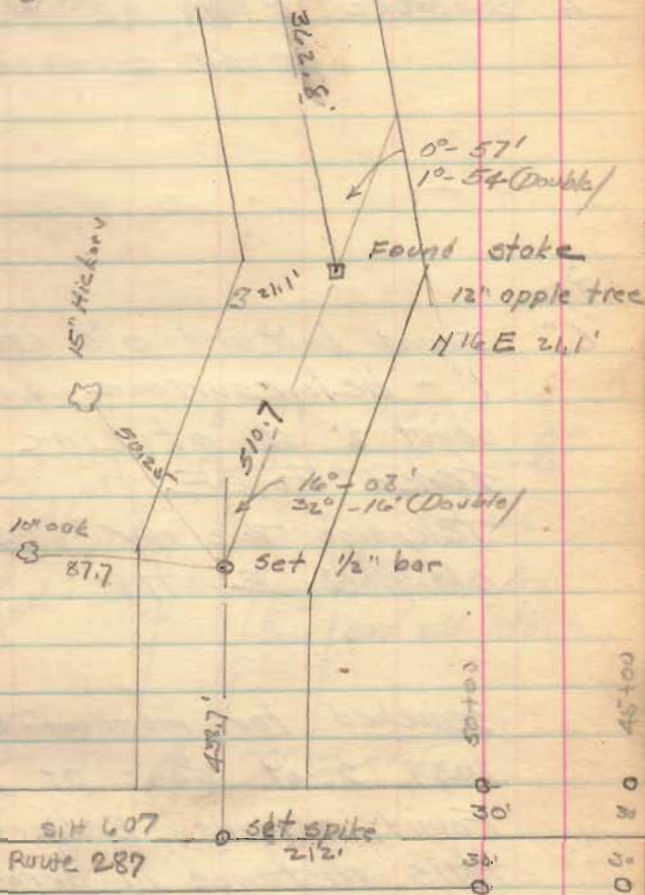

Road 166

'A' stake 2' from N.E. 26.7  
12' west E 27.5

7/13/36  
"C"

Found bolt and old stake  
1' - below surface and  
about 2' N. of Line  
fence to E.

Telephone Pole N.W. 12.5'  
Old post E 17.9'

Searched for monument  
203.9' S. of stone at "D"  
Found nothing. Believes  
this distance is error.

1742

INDEXED ON MAP

Smucker

Vertic kiser

'A' □

Found stake

Smucker

Vertic kiser

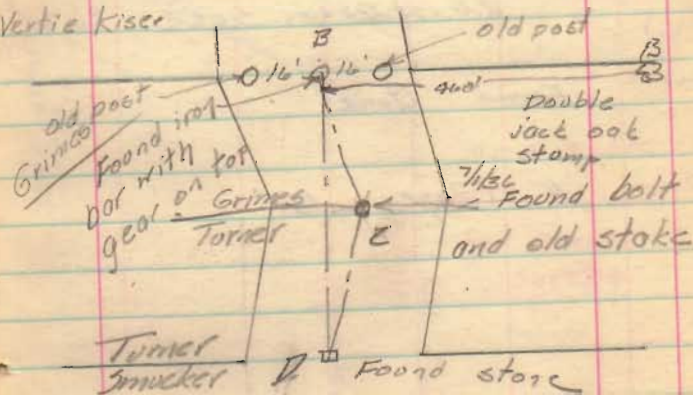

North  
↓

Road 106

"A" Found stone

30" Maple S. 2 1/2 W. 29.5'  
 30" " S. 50 W. 52.4'  
 30" " S. 2 W. 52.4'

"B" 1/2" Pipe (Found)

12" Hickory stump N. 11 E 33.5'  
 N.D. of Red oak S. 62 E. 36.2'

"C" Found Stone

D "A" Page 13

1742  
 INDEXED ON MAP

Road 171

"A"

Not obtained

B

Stake marked

12" (Red oak) N 1/2

Stake marked

SEE BOOK

102 200521 Page 50  
 for Smucker  
 Survey

12510'

Stake 10' W.

C.A. Maskeep  
 J.H. Maskeep  
 Waldo Hudson  
 Rocky Cockerell

July 10, 1936

Road 53 N. of S.H. 579  
 State Route 274

Found R. of W. stakes on W.  
 side of Road 53 on Rat  
 way line 20' N. of  $\frac{1}{2}$   
 N. about 1 mi.

See ~~Book~~ Book 579  
 country  
 engineers

(see BOOK 601  
 Pages 67 TO

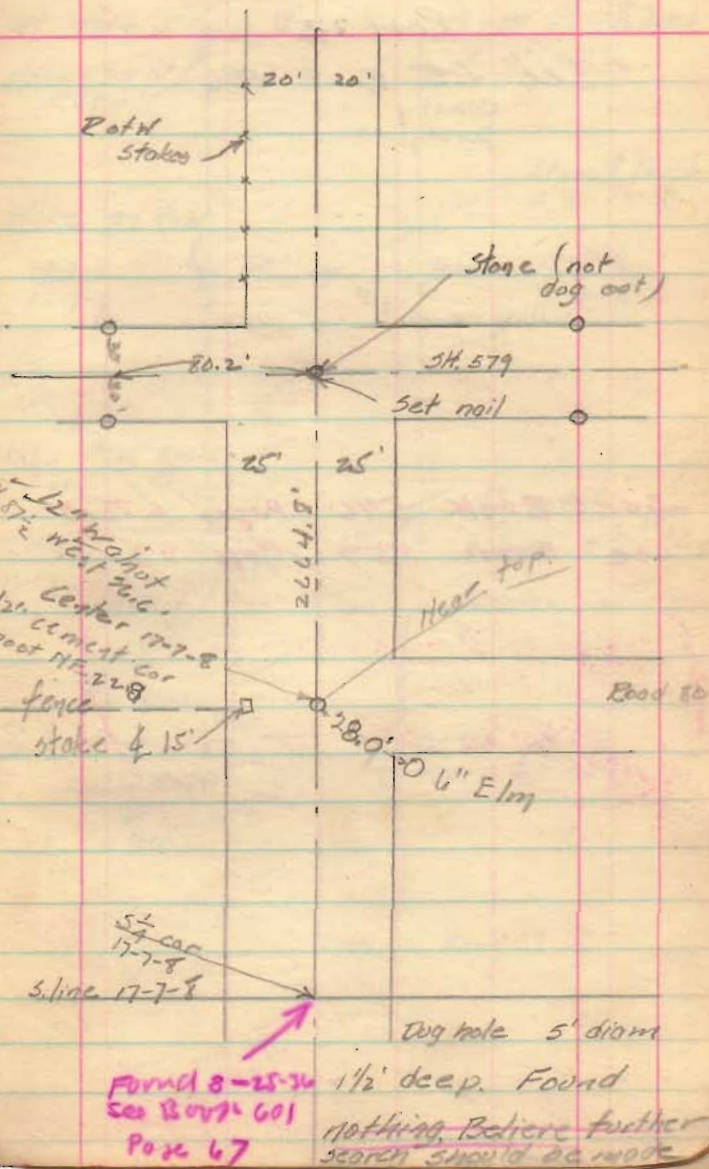

Road 23

Sec 65 Book 596

County  
Surrey

see BOOK 596 Pages 6 To 9  
see BOOK 559 Page 43

45-20-8  
100-20-8  
50-20-8

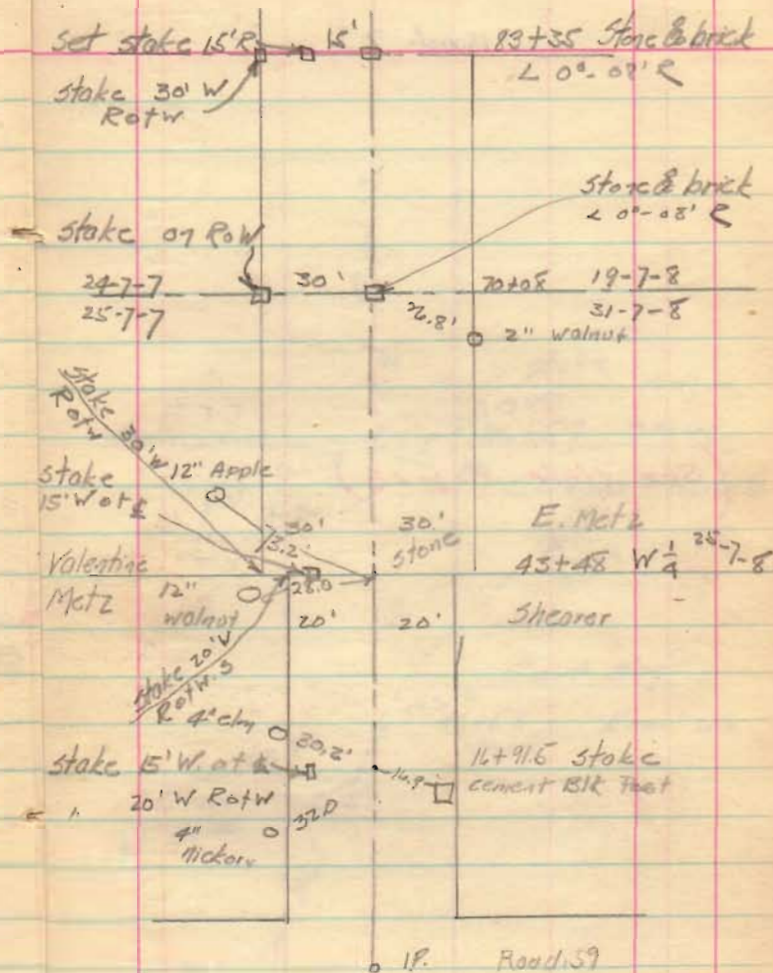

Road 23

(See Note Page 16)

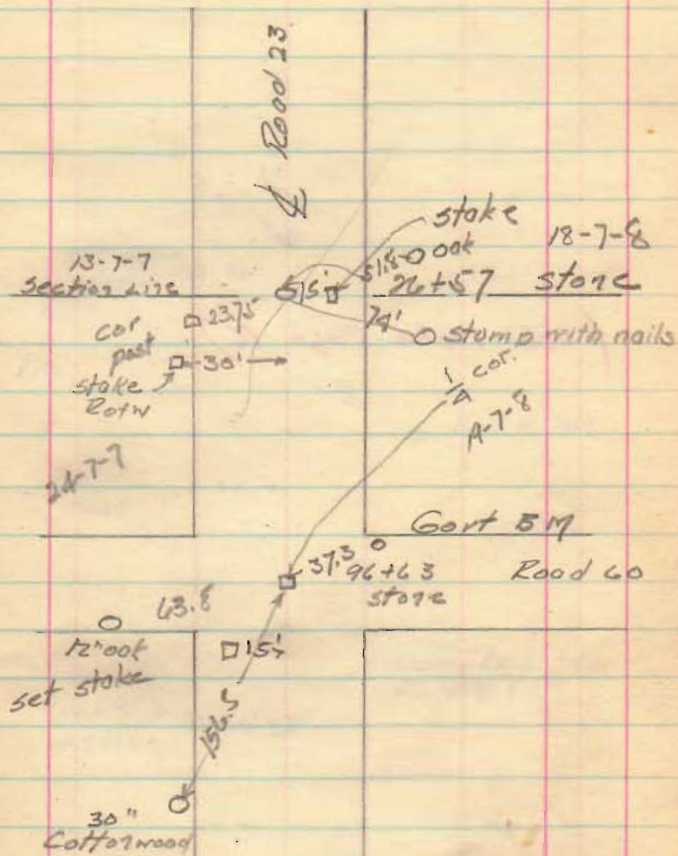

Road 23

7-12-36  
 C.A. Inskip  
 J.H. Inskip  
 Waldo Hodson  
 Rocky Coasterail

(see Note Page 16)

N.

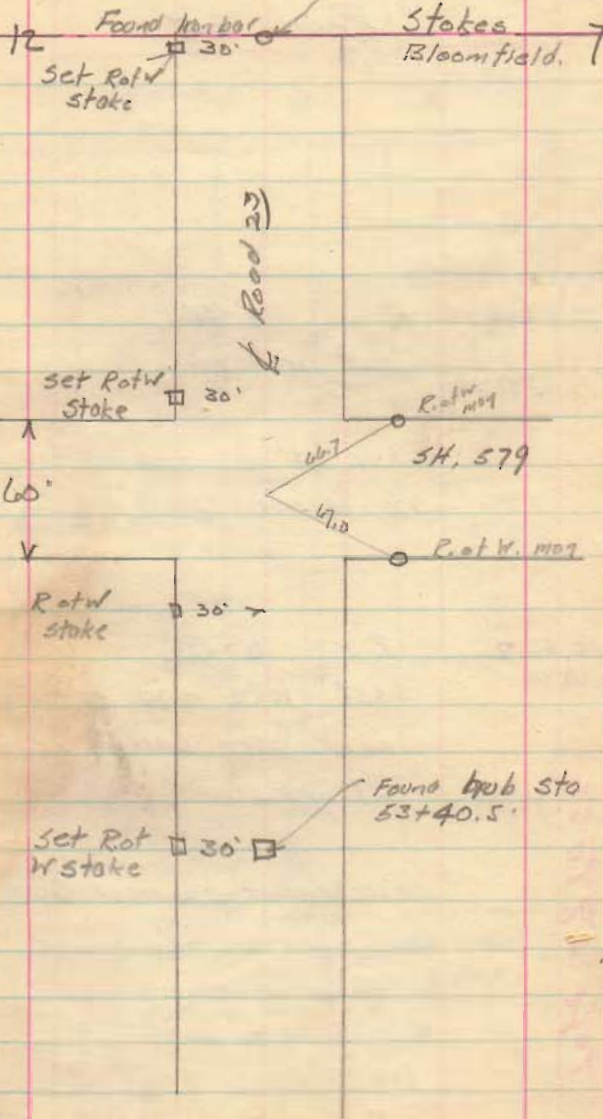
V  $\frac{1}{4}$  7-7-8



7-17-36

630  
617  
13'619.5  
10  
629.5

Road 35

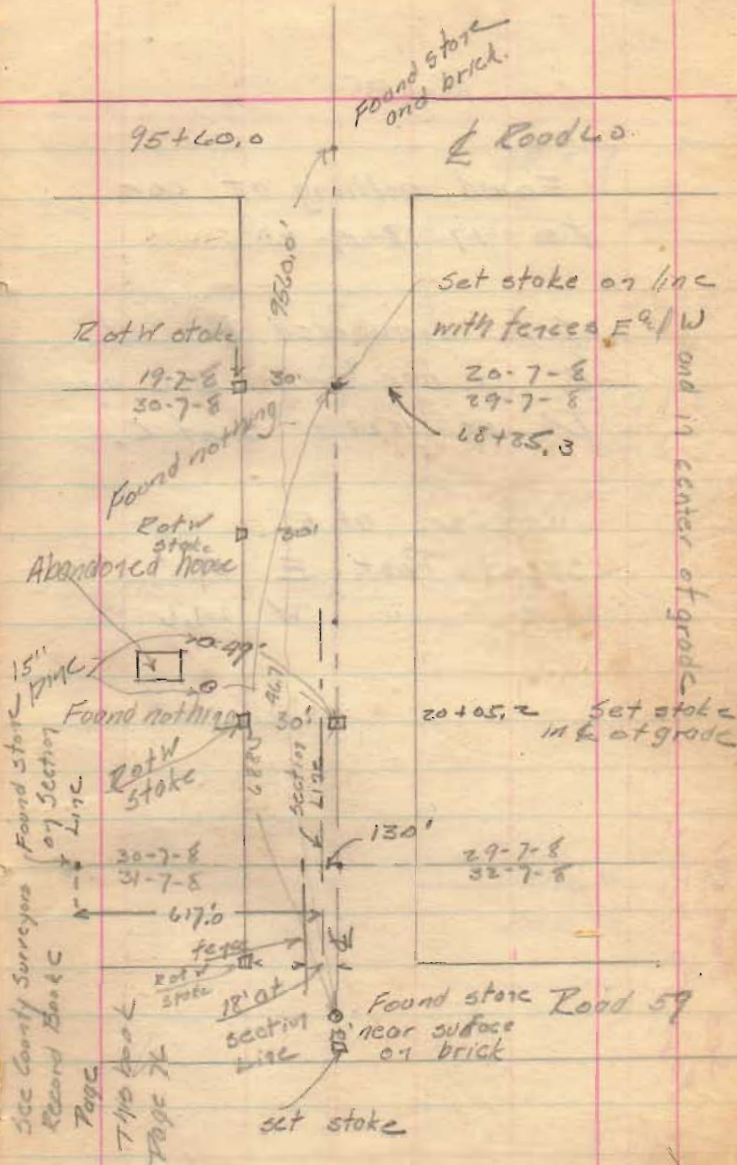
68+85.3 R 0°-31'  
set iron barLine A' E at E of grade  
at 1/4 cor (found nothing)20+05.2 R 0°-42'  
set stake and 1/2"  
corrugated bar in center  
of gradeSearched at opposite Section  
Line - end of Treaty Line  
Found nothing.  
E grade is E Roadfence line to S 25' R  
Rot W stake 30' N. at 19Note -  
See Book 601  
Page 59 To 66

Road 35

Found nothing of cor  
to 17-18-19-20

Set corrugated bar at  
E in line with B-C and  
D, at 1828.2' S. of C,

witnesses at E,  
Steel Post E 27.5'  
" " W 24.6'

See Book 601  
Page 59 to 66

Notes

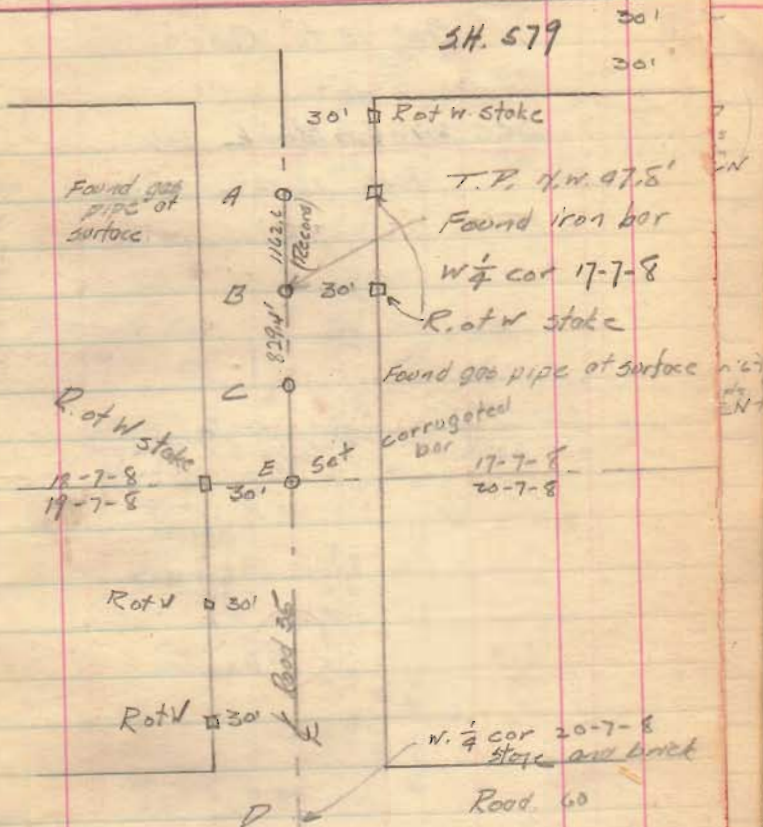

7-20-36

G.A.I.  
J.H.I.  
W. Hudson  
R Cockerell

Road 81

Road 13 to Road 91

SEC SURVEYORS BOOK 514

Page 12-13-14-15

INDEXED ON MAP

1308

1/2 story frame house

new addition to house

Sec Cor.

Laid 11 Apr. '67  
placed 3 RR spikes  
for mag. attraction  
CN

Rabbitville brick school

8" elm

Stone found (found 10 Apr. '67)  
conc. post placed RR spikes  
CN

Sec 25 T 2 R 14

Sec 20 T 2 R 14

Road 212

Sec 19 T 2 R 14

Sec 24 T 2 R 14

Rotw stake 20'

leg. post

Rotw stake 20'

Set Rotw stake 20'

Iron bar found

Set by F.F. Voght

Road 13

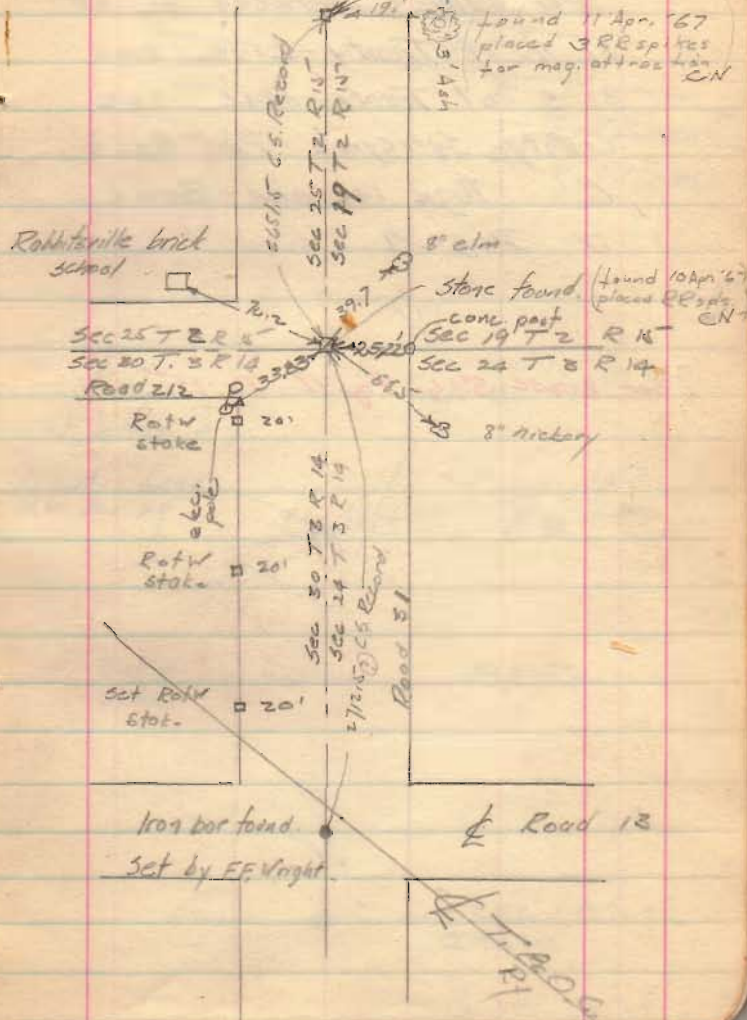

Road. 31

For distance between  $\frac{1}{4}$  of  
31 N. of Treaty Line and  
31 S of Treaty Line see  
County Surveyor's Plot Book  
C Page 140 and Book  
D Page 1

See BOOK 516 Page 11 TO 15

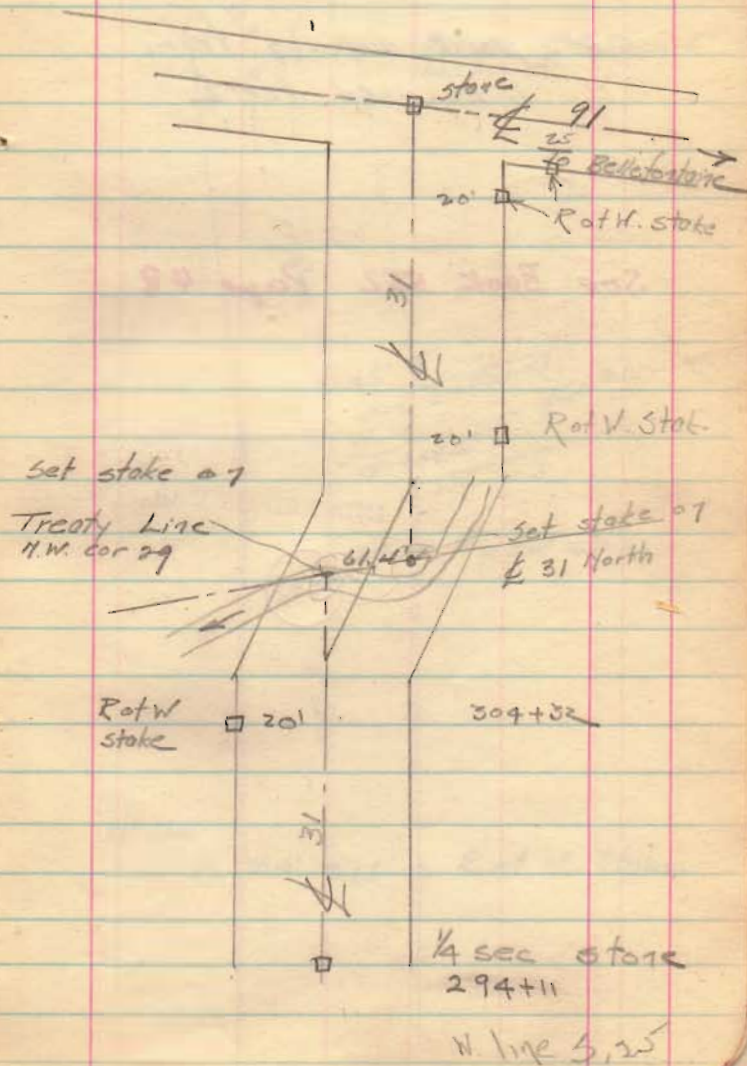

7-21-36

C.A.I.  
J.H.I.  
R. Cockerell  
W. Hudson

Road 91

At point distances from  
hubs used for  $\frac{1}{2}$

See Book 552 Page 48

INDEXED ON MAP

1295

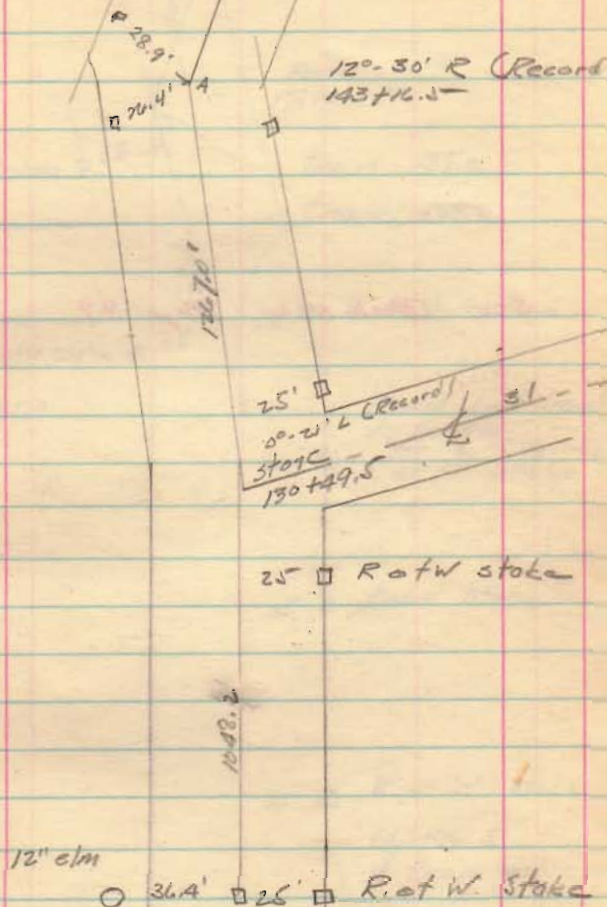

Road 91

$$\begin{array}{r} 17822.5 \\ 17285.3 \\ \hline 637.2 \end{array}$$

See Book 552 Page 49

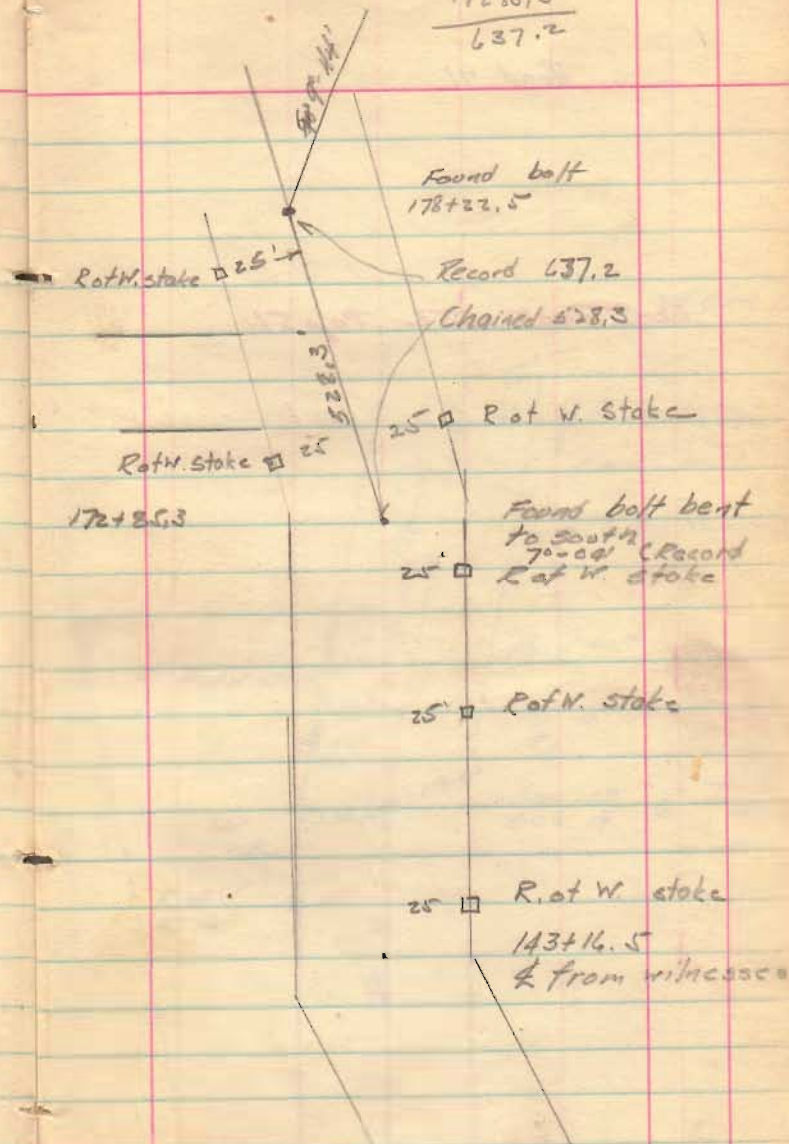

Road 91

see Book 552 Page 51

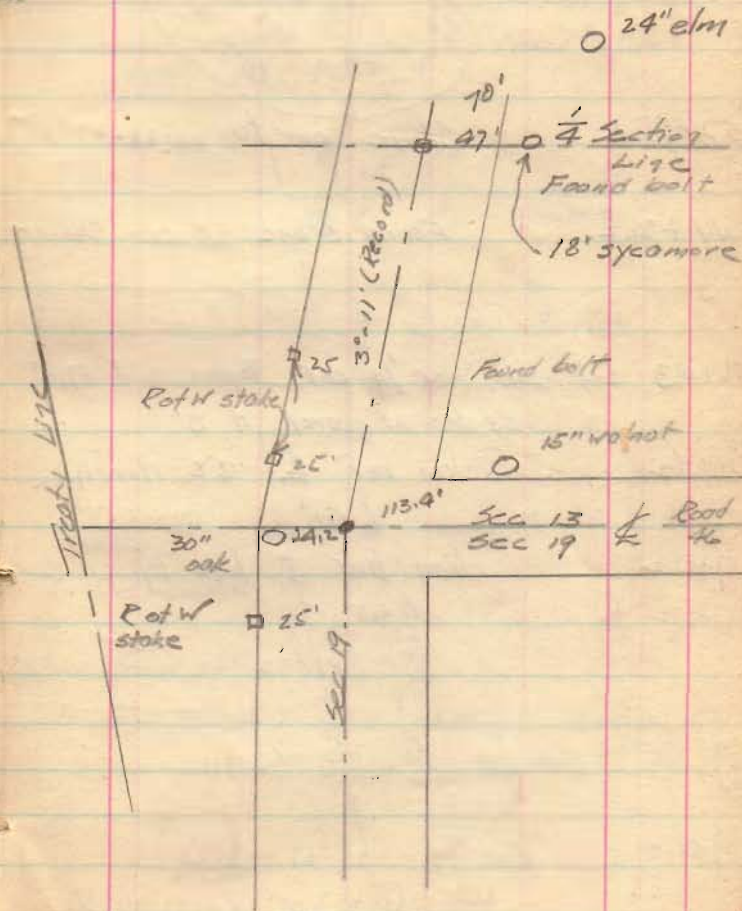

722-36

C.R.  
J.H.  
W. Hodson  
R. Cockrell

Road 59

See Book

601 Pages 46 To 58

Boundary Pike

For survey of  
Boundary Pike Imp from  
N.W. cor 25 to N.E. cor 27  
27 See page 32  
this book

52+98.6

Set cor to 21-22-27-28

44+36.2

Found stone SE. cor Sherer

4+49.3

Set stake for 1/4 cor. Poplar N.W. 47.0'  
Center of gravel N. 3'

18+71.2

Iron bar  $\swarrow$  23 North,

N. 5.1'

17+21.2

Iron bar E line Miller south

N. 5.5'

 $\swarrow$  Bridge

0+49

Set I.P.  $\swarrow$  23 South

0+00

Cor to 20-21-28-29

Set iron bar corrugated

23

5.1'

5.5'

48.3

40"  
Cottonwood

23

Sec. 28

Sec. 29

30" Poplar

30" Poplar

Set iron bar at  
distance by S.A.R.  
of Co line survey

Logan Co

Shelby Co.

Co. Line monument

Stone found S.W. cor

E 1/2 S. 36 T 7 R 7

Greenhill Co. line S.

Logan Co  
Shelby Co

Co. Line monument

1738



7-23-36

C.A.L.  
J.H.L.  
W. Hudson  
P. Cockerell

Road 59

Angle  $RO = 12'$

4" Walnut

Found stone

Double Cottonwood  
w tree

Found stone  
& gravel near  
surface

Smith's  
Shearer

See Book 601

IP

# 34

Cement  
Post

Rom Creek  
Church

# 34

IP

Cement  
Post

Section Line

IP

# 23

51

stone 3' N. of cert gravel

Placed stake and tile

Found stone - placed and stake

Apparent # 34 S  
(I.P. found later N. 0.9')

Apparent # 34 N  
(I.P. found later N. 1.1')

IP. # 23 N. (N. 5.1')

668 394  
4427.4  
577.9  
25165  
21 to 5  
19717  
17767  
02712  
00+00

book 601 page 47

7-24-36

G. A. I.  
J. H. I.  
R. Coakrell

Road 59

106 + 43.5 Cor to 26, 27, 22, 23 stone (found)  
Angle R  $0^{\circ}-2'-30''$ 

Sec Book 601

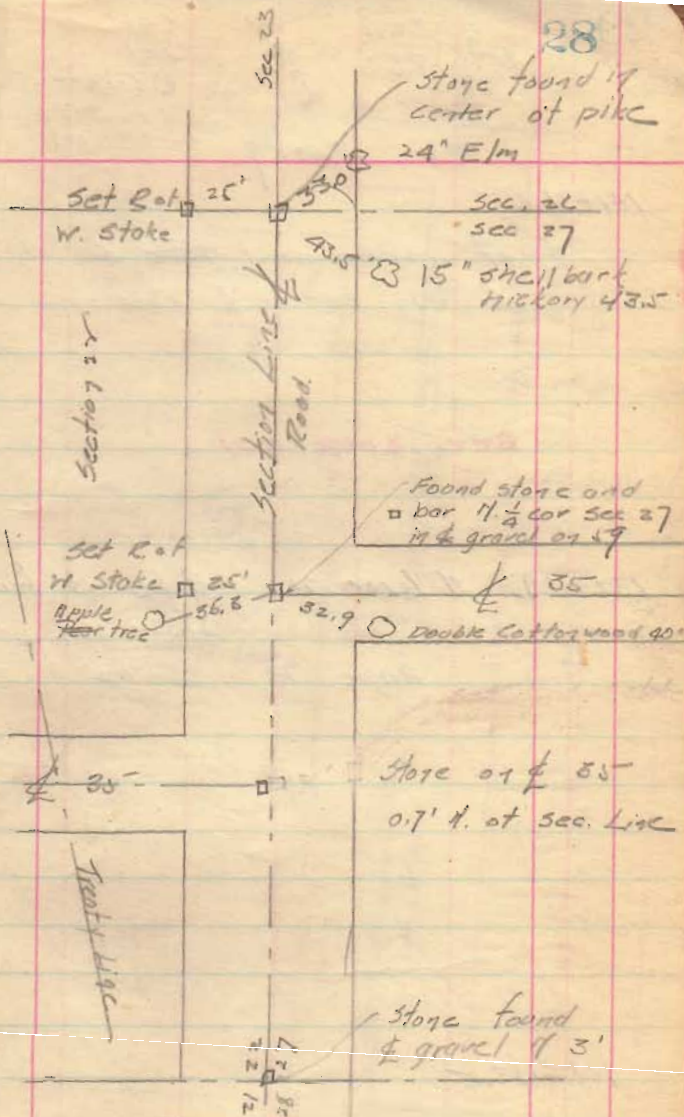
79 + 68.8  $\perp$  Road 345. 1/4 527 stone (found)  
No angle.72 + 12.8  $\perp$  Road 34 North stone (found)52 + 98.6 Cor to 21-22-27-28 (stone)  
Angle R  $0^{\circ}-12''$ From this point east to  
13289 improvement  
of Section Linesbook 601 page 47  
32 + 12

29

Qnr 32.9  
 PT. 353

127036

CAI.  
 J.H.  
 E. Cockerell  
 W. Hudson

Road 19

151+36.6

1/4 of improvement ~~to~~ 5.0' N.  
 of iron bar in  $\frac{1}{4}$  Road 21

see Book 601

132+89.0 N 1/4 cor 2L stake old (found)  
 set iron bar  
 Angle R. 0°-02'

106+143.5

29

Location  
 of this corner  
 not determined

Sec 24  
 Sec 23

Sec 25  
 Sec 26

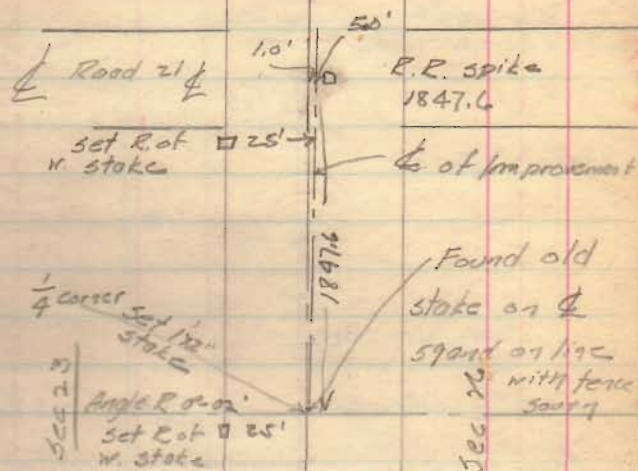

Found old  
 stake on  $\frac{1}{4}$   
 stand on line  
 with fence  
 50074

stake found  
 cor to 22-23-24-27

2 30

7-28-36

Road 23

29.

28 30

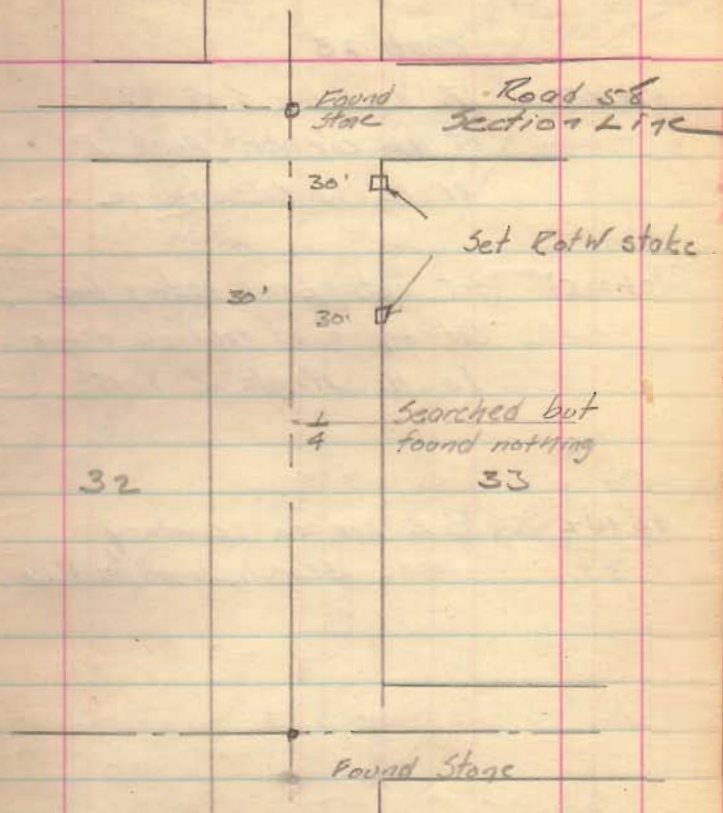

1819

INDEXED ON MAP

7-28-36

C.A.L.  
J.H.  
R. Cocherel  
W. Hodson

Road 23

51+91.7 17. of N. line S. 28, 99° E  
at N.W. corner. Angle R  
81°-35' to Section Line

45+00.5 Set stake on section line  
and on E. of road as occupied  
to N. Angle R 8°-15'

25+42 S.E. cor to cemetery  
Made search, found nothing

0+00 Stakes (found)

70-10  
81-35  
+8-15  
180-00

51+83.0

90°-10

IP set (see page  
17 set to this book)

Road 59  
see Book 601

Set R. of W  
stakes

Set stake  
8°-15'



Com

29

1/4 cor

2542

28

51+30  
Range line

Cement corner

Book 58

Stake (found)

8° Catal po

30' 30'

T-27-36

Road 59

see Book 601

CAL.  
J.H.I.  
W. Hodson  
R. Cockerell

13  
29  
21  
14  
13

32+11.2  
30+41.2  
29+154.0  
21+74.6  
14+33  
13+40

18+71.2 I.P. found on  $\angle$  59  
and 23 S. 1/4 of  
Section Line

17+21.2 I.P. (found) E line of Miller's.

I.P. set on  $\angle$  improvement  
Angle R  $0^{\circ}-13'$   
5.9' N. of section Line

I.P. set on  $\angle$  improvement  
Angle R  $0^{\circ}-10'$   
5.1' N. of section Line

I.P.  $\angle$  23 S. of section Line

I.P. cor to 20, 21, 28-29  
Angle L  $0^{\circ}-21'$

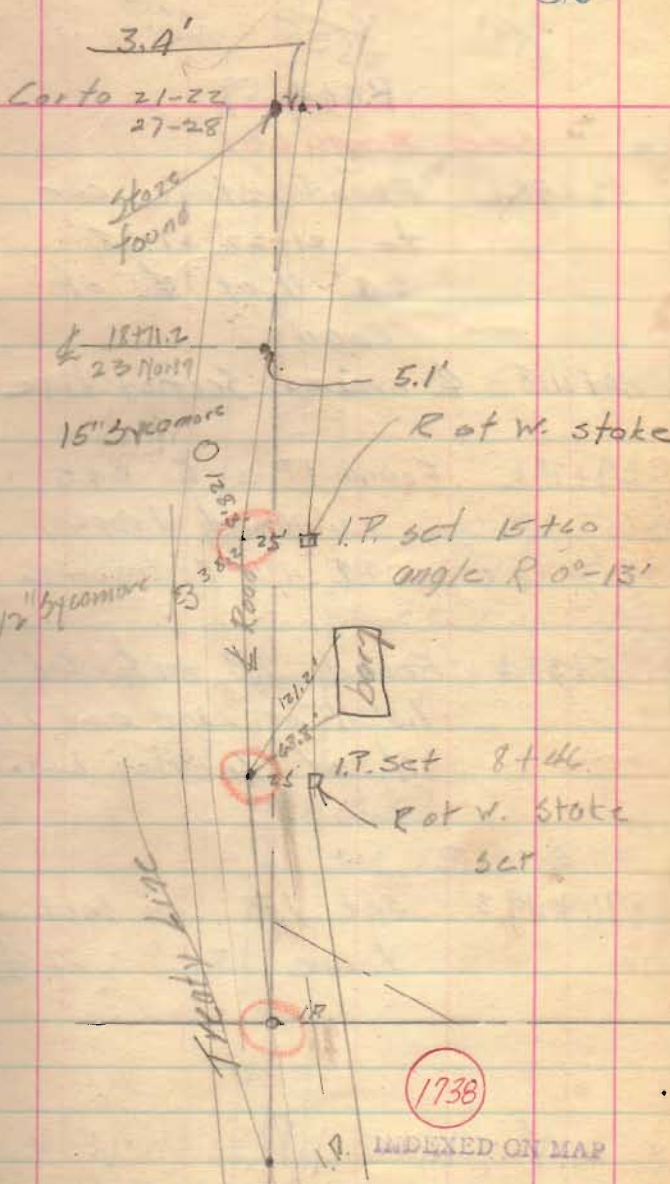

2105  
1871  
3976

1767  
1871  
3538 7-27-76  
Road 59

See Book 601

56+38.6

52+98.6

Found stone cor  
to 21-22-27-28  
3.4' N of  $\perp$  of  
Road

53+51.8

40+11.8

$\perp$  crosses Section Line

53+92  
53+10

39+79±

Found I.P. on  $\perp$  34 S  
0.6' N. of  $\perp$  of road.  
0.9' N. of Section Line

59+38  
59+20

35+38±

Found I.P. on  $\perp$  34 N.  
1.6' N. of Line and 1.6'  
N. of Section Line

59+99.5  
59+19  
59+16

26+49.3

Set I.P. on Section  
Line 3.6' S. of  $\perp$

32+11.6

18+71.2 I.P. on line  
 $\perp$  23 North

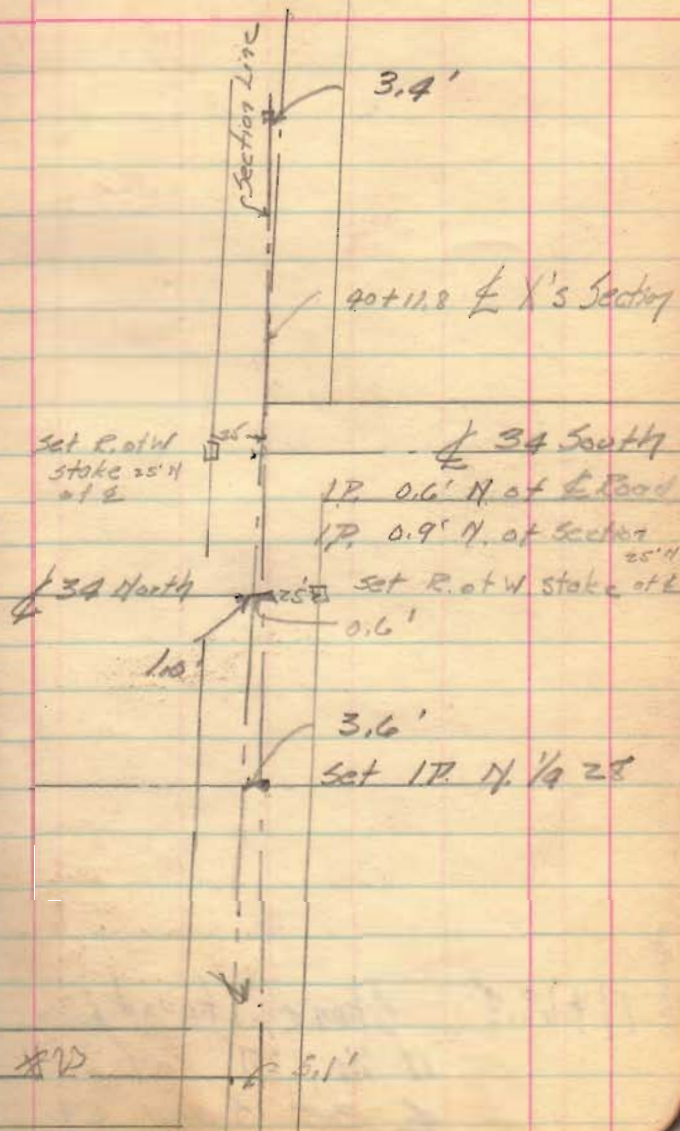

7-27-74

Barn

79 + 68.8

Stone (found)  
 N  $\frac{1}{4}$  27 07  
 E 35 3 and 59

Angle L 0°-04'