

Road No. 229 - Miami & Pleasant Townships

Stakes Set 30' R&L of 4

Width 60'

Commissioners Journal Vol. 7

Page 135.

Sta 6+70.25 (Mon. (Hubs Set))

1+00 Mon. (Hubs Set)

(Not)

July 25, 1940 38
E R Cort
G W. Wilgus
R H Reed
M E Jones

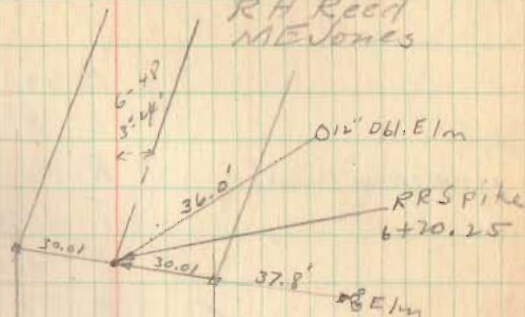

Sec. 29 T1 R8.

Luther H. Pool

1825

5H
Route 69

97.02

62.8

Smith & Pool

RR Spike
sta 0+00

Δ $12^{\circ} 15'$
 D $8^{\circ} 0'$
 P.T. $18+4.7$ Mon. (Hubs Set)
 R 716.78
 T 76.48 ✓ 76.92
 E 4.08 ✓ 4.11
 L 103.125

P.C.	16+616		PC 16+616
	+75'	$0^{\circ} 32'$	PI 17+381
	17+00	$1^{\circ} 32'$	PT 18+147
	+25'	$2^{\circ} 32'$	
	+50	$3^{\circ} 32'$	
	+75'	$4^{\circ} 32'$	
	18+00	$5^{\circ} 31'$	
PT.	14+7	$6^{\circ} 07' 30''$	

P.C.
 16+616 Mon. (Hubs Set)

12+00 - Mon. (Hubs Set)

$21+14.7$
 $18+4.7$
 $\hline 3.00$

R.R. Spk. Found
 Set 11/22/01
 D.L.O.

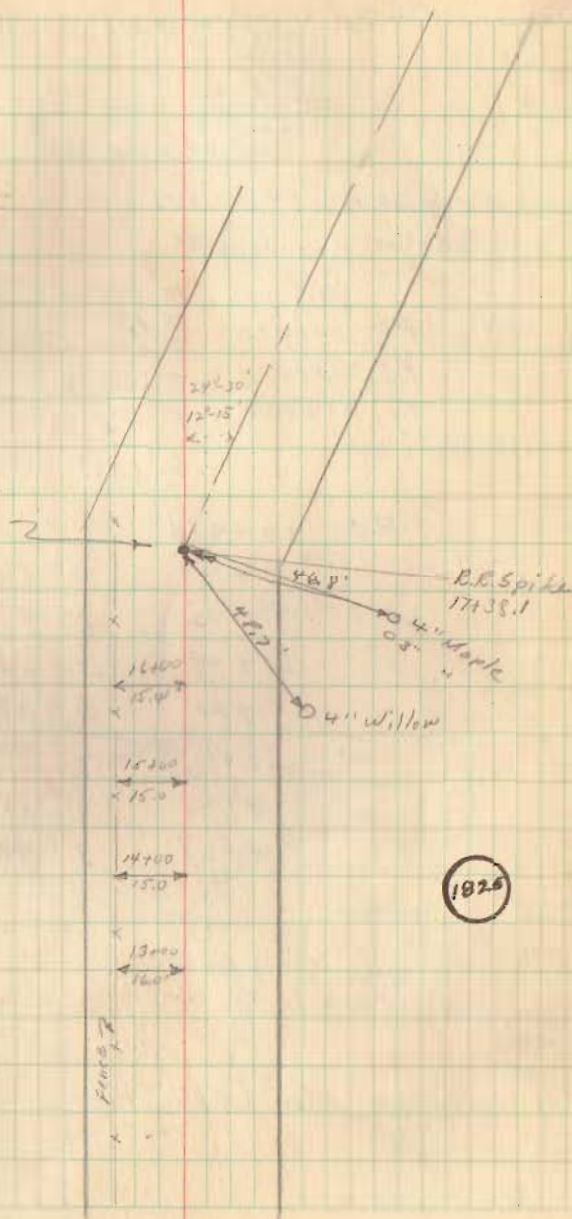

1925

P.T. - 29+47.4 Mon. Lethanly Hub. Set.

P.C. 26+97.8 Mon. (Hubs Set)

P.C. - 26+97.8

27+00 - 0°-03'

27+25 0°-37'

50 1°-10'

75 1°-44'

28+00 2°-18'

25 2°-52'

50 3°-25'

75 3°-59'

29+10 4°-33'

25 5°-07'

P.T. 29+47.4 5°-37'

A = 11°-14' R

D = 4°-30'

R = 1273.57'

T = 125.19

E = 6.15

L = 249.63

P.C. = 26+97.8

PI = 28+23.0

PT = 29+47.4

28+23
25+45.2

1277.8
71

348.8

28+23

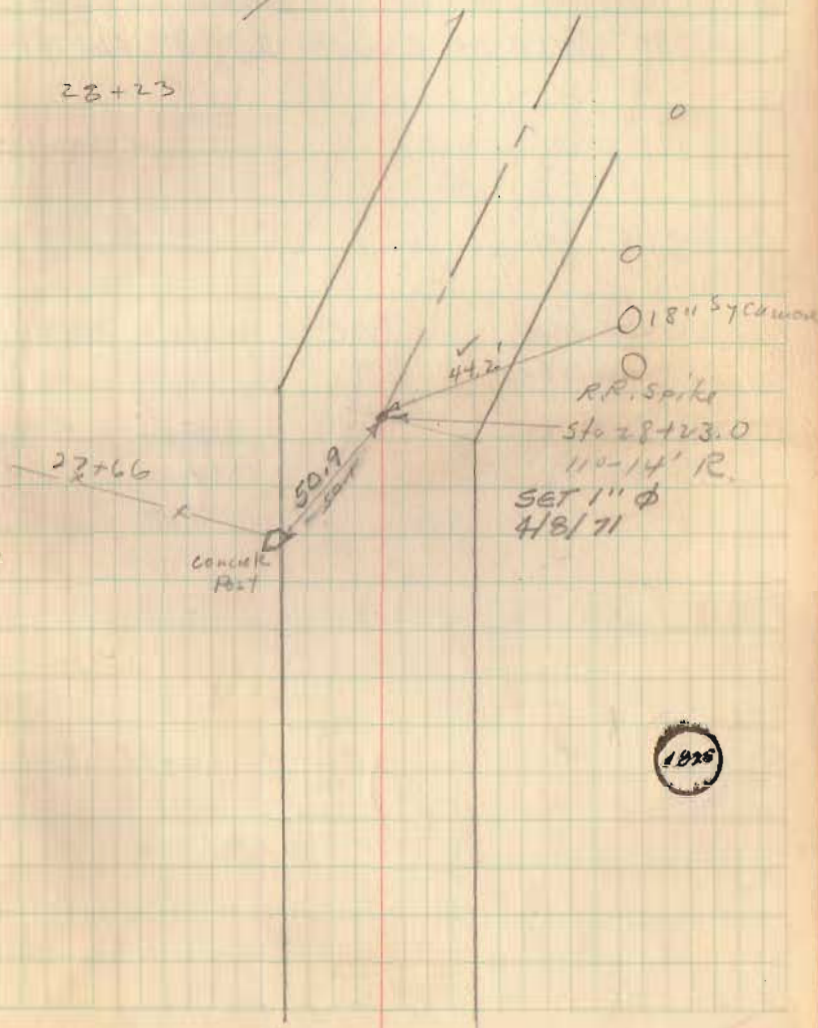

Road No. 145 - Jefferson Twp.

Width 40'

Road Record - Commissioners Journal Vol. 9
Page 48

Stakes Set 20' R.Gh. from $\frac{1}{2}$.

5+00 Mon (Hubs Set)

0+50 Mon. - (Hubs Set)

R/W Mon 310610
30'
R/W Mon 310610

August 23, 1940

E. K. Corb
G. W. Wilgus
M. E. Jones
R. H. Reed

44

I. R. Hussey

4+67 Drive 29.0'

Cemetery

Cemetery

2+25.5 37.2'

I. R. Hussey

Sta. 1+22.4

Murder
Valley
School
Dist. #1
1895

3190'
56+69

I. R. Hussey

Station 1+06.25

Nelson Johnson.

S. B. Bunker
I. R. Hussey
1050'

RR Spike Station

Sta. 57497 - Rd 153
See book 573 P. 42

4422

INDEXED ON MAP

14+00 - Mon. (Hubs Sat.)

11+00 - Mon. (Hubs Sat.)

15+00
15.70

14+00 *
15.90

Aaron Campbell

14+10
17.00 *

14+35 *
Nelson Johnson

13+00
17.25 *

12+00
18.5

11+00
19.1

10+05

Dive

9+93

10+00 *
9+73

Gateway

9+82

2+22.5
7+62
7+70
7+00
7+00
8+98.1

Private Bridge

90

5+82

107

Dive

5+65

24+00 Mon. (Hub Set)

19+00 Mon. Right only (Hub Set)

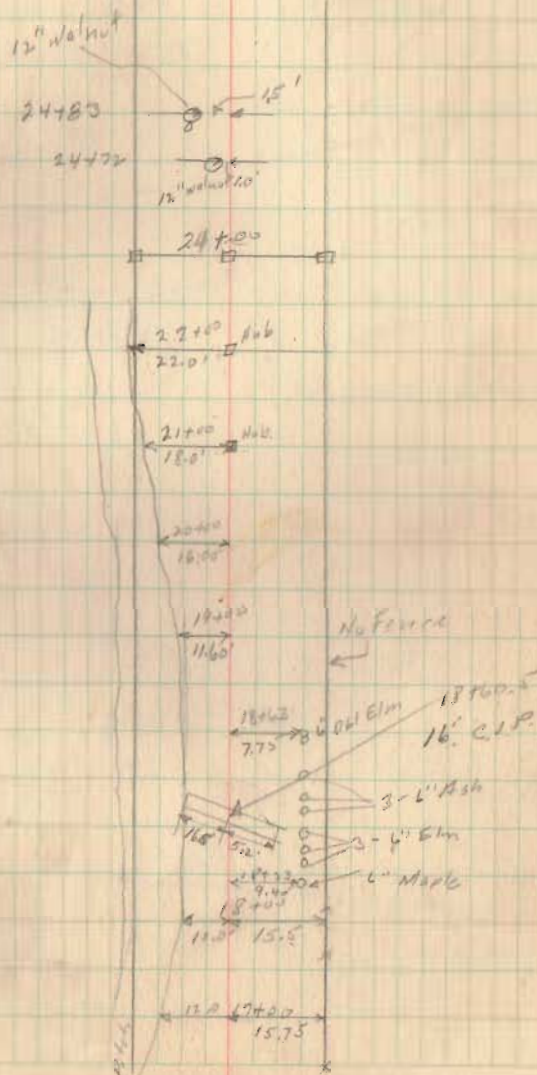

30+60 Mon (Habs Set)

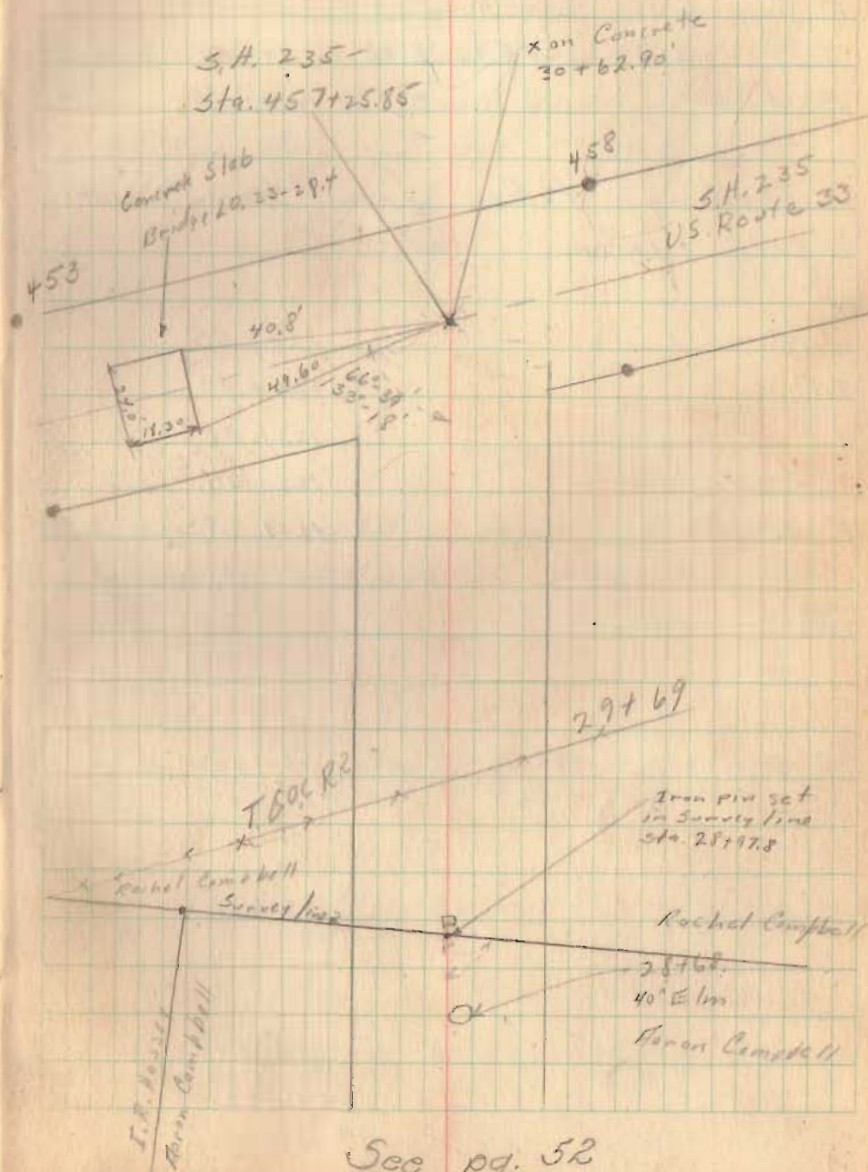

Cooksey

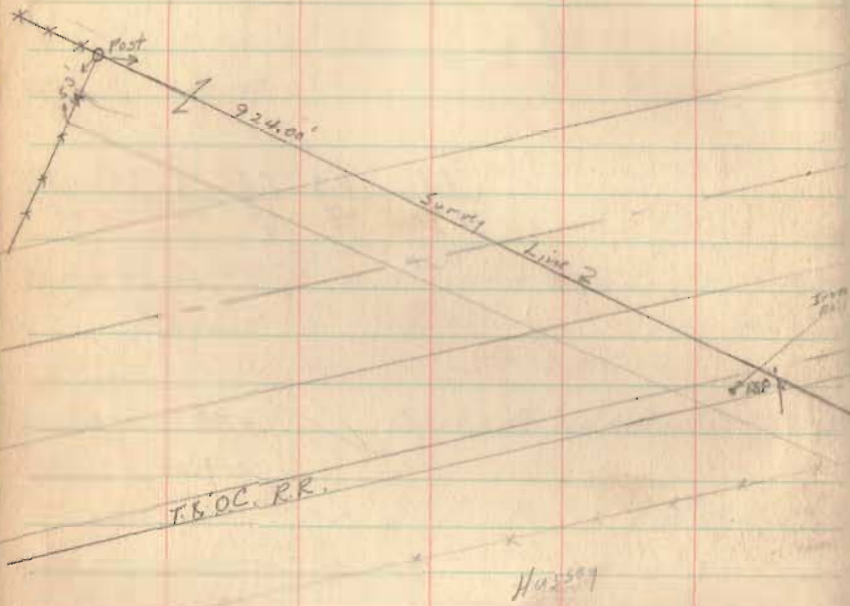

Iron
Pill - Sta. 517+23
300 ft. N 36.

U.S. Route 33
SH

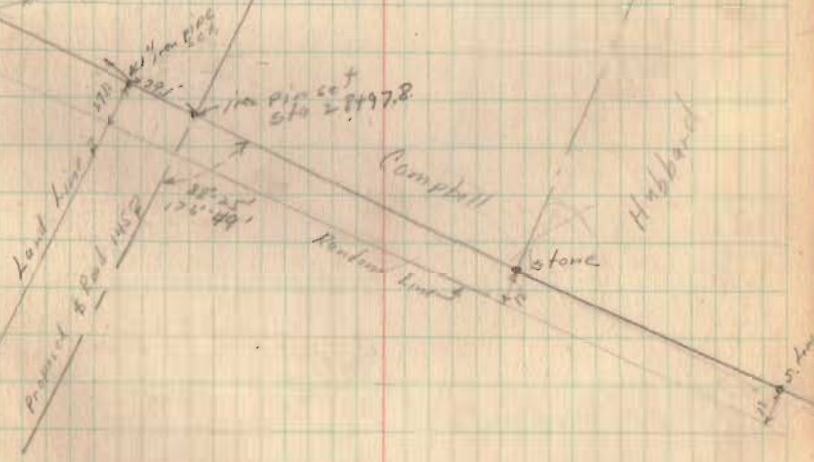

Imp. pipe cut
Sta. 2897.8

Campbell

Hubbard

stone

Land Lines
Proposed Road 1452

Sta. 2897.8

Hubbard

Campbell

stone

Haxson