

Road 129  
Jefferson Twp

40' Commissioners Vol. 10 Page 101  
1852

staked 40'

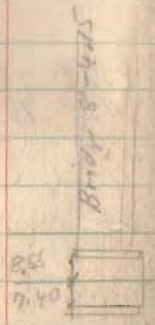

1806

INDEXED ON MAP

Feb. 7, 1938  
Cool-Cloudy  
F. Wright  
G. Wright  
W.R. Wright  
Bob Konard

26

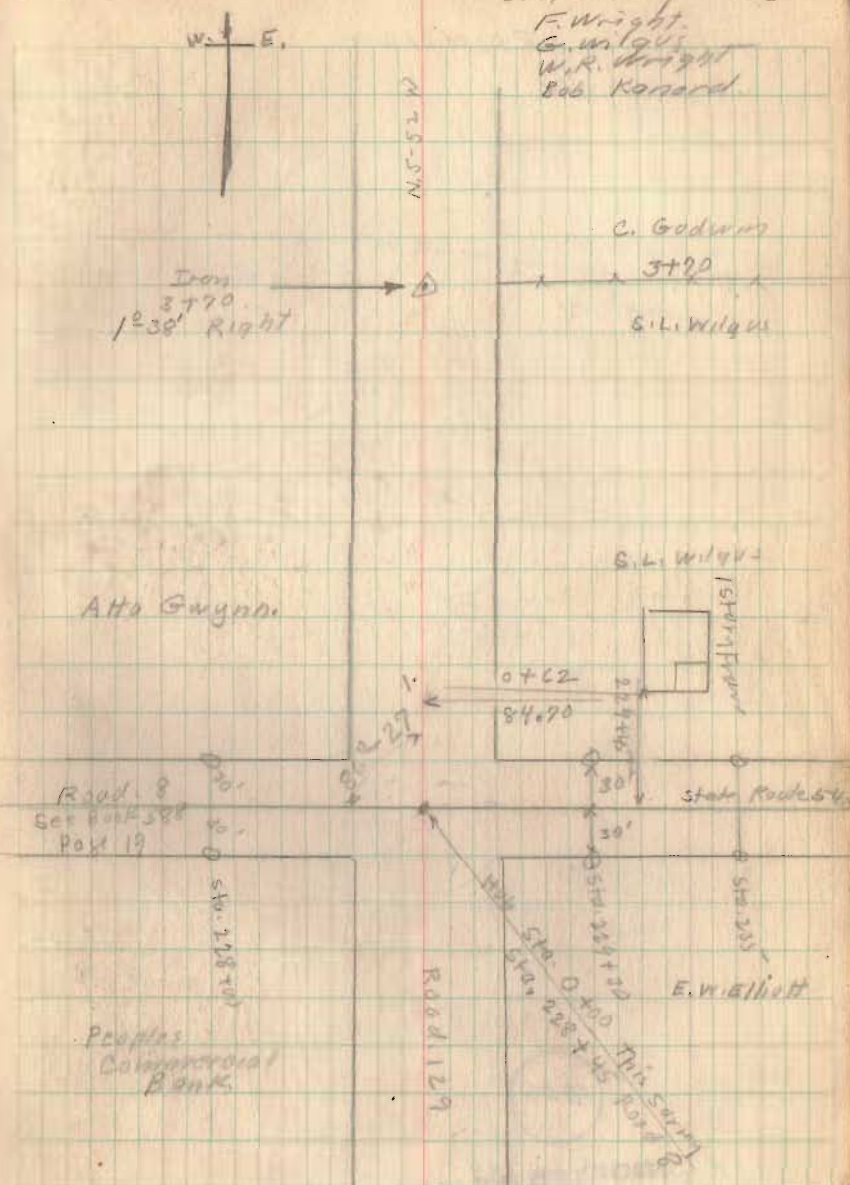

Road 129

1806

INDEXED ON MAP

2-7-38

27

17789  
Hub  
0°-40' Right

N. 11 W.  
1000/2

Peoples S. & L. Mason  
x 19389  
C. Godwin

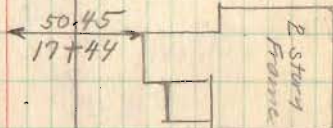

Drive  
x x 16780 x Z

Road 129

2-7-38

28

~~29+10~~  
~~DIRTY TRAIL~~

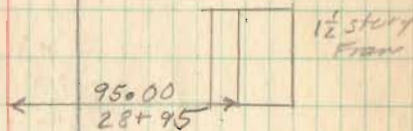

V.M.S. 3325

Simpson Van Cleft

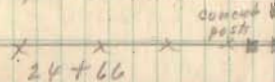

concrete  
post

28+45 D.M. To 8000

30" dia stump

24+66 Stone  
No Angle

Found  
3/15/66  
D.C.D.

Alto Gwynn

V.M.S. 3436

20" Elm  
stump

22x84

Bridge  
NO. 129-4.10

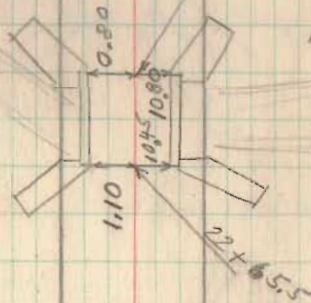

1806

INDEXED ON MAP

Road. 129

2-7-38

29

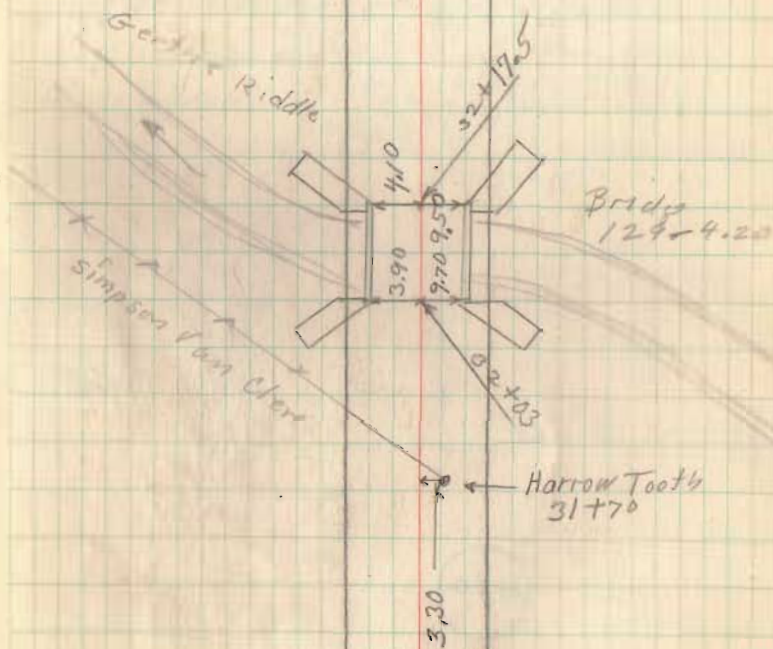

1806

INDEXED ON MAP

Road 129

R/W Staked on Rt. from  
19+89 to 34+30 ~ 3/15/66  
Stakes set 30' from  $\Phi$ ,  
property owner - (Walter Folk)  
wanted fence back so he wouldn't  
have to move it if trustees widened  
Road ~ D.L.D.

1896

INDEXED ON MAP

30

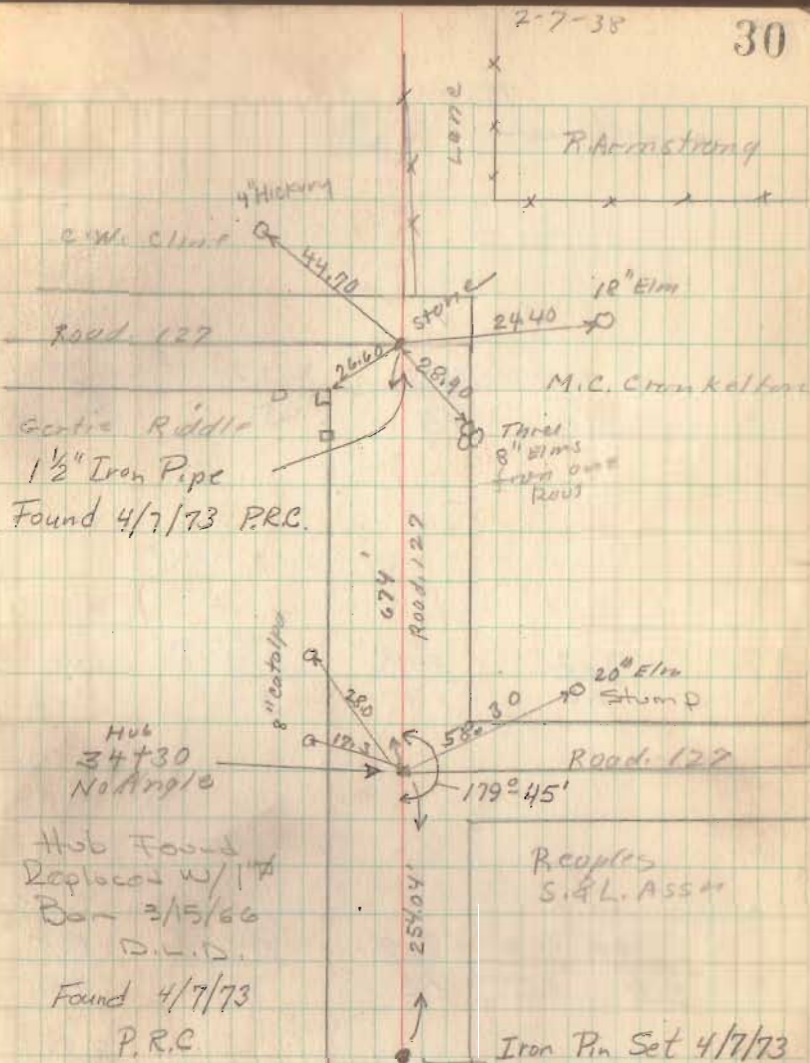

County Highway No. 12 - Stokes Set for Fence - G.W. Kinney

Rushcreek Township

V.M.S. 9956 - V.M.S. 10837

Width 48' - Big Springs Pike - 1885

F&R Vol. Page 373

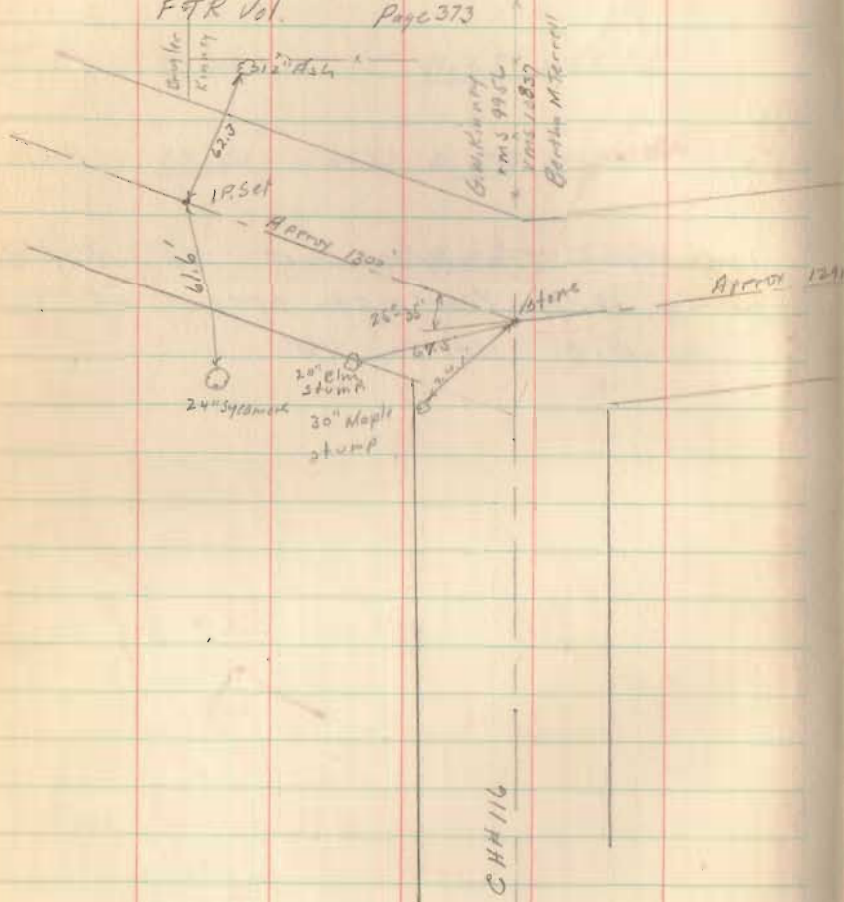

April 30 1942  
E.W. Cook  
R.H. Reed  
C. Milligan

Fence - G.W. Kinney

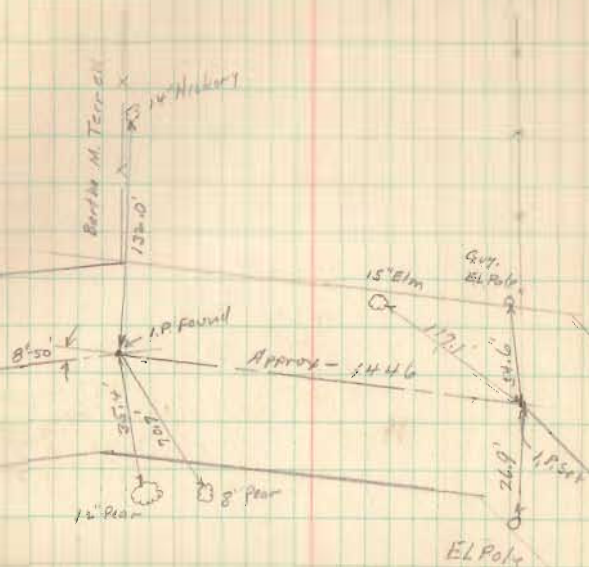

INDEXED ON MAP

4421