

Road 164 Monroe Twp

Restaking curves at Sta 94+81.62  
and at Sta 98+69.10

Original survey by State Highway  
Dept. 4-6-36 (Fultz, Gostineau,  
Howell, Young, Smith, Sheedy)

Notes in SHD Book 44 Pages <sup>147</sup> ~~148~~

91

90 SEE Pg. 78

89

88

87

86

85

+04.4 VT

84

+20.9

83

+36.2 PC

82

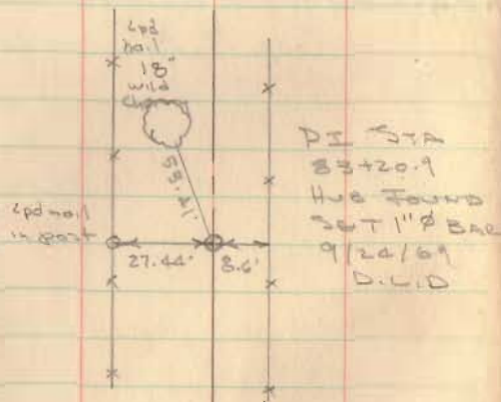

Hub with tack (found) SHD

C.A. Inskip  
G. Wilgus  
R.J. Kinnard  
Murray Jones

8/1/38

J.H. Inskip  
G. Wilgus  
R.J. Kinnard  
Murray Jones

8/1/58

Side stakes set 30

Side stakes set 30

INDEXED ON MAP

4420

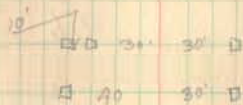

40 30'

82+00 by 50'

+6410 P.C. 13°-00' Curve R

98

76.1 PT 18°-10' ✓

+50 17°-27' ✓

97 16°-12' ✓

+50 10°-57' ✓

+26.55  
96 7°-42' ✓

+50 4°-27' ✓

95 1°-12' ✓

+1162 P.C. 13°-00' Curve L

94

$$P.L. = 96 + 26.55$$

$$A = 36° - 20' L SHD$$

$$= 36° - 18' L GR$$

$$D = 13° - 00'$$

$$R = 441.684$$

$$T = 144.93$$

$$L = 279.48$$

93

92

Spike (found) SHD

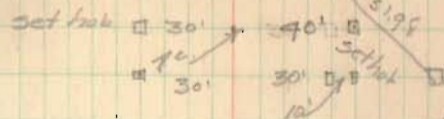

Hub with tack (found) SHD

set hub 30' 30' set hub



P.L. spike (found) SHD



Hub (found) set by H. Lewis G. Wilgus

set hub 30' 30' set hub



C. H. Hoopes  
G. Wilgus  
R. J. Kinnard  
M. Jones

8/2/58

106

105

104

103

102

+52.31

PT

11°-43'

101

15°-20'

+50

12°-05'

+13.73

PI

100

8°-50'

+50

5°-35'

99

2°-20'

98+64,10

P.C.

PI-100+13.73

A- 57°-16' R

D- 13°-00'

R- 441.674

T- 449.63

L- 288.21

287.92 C

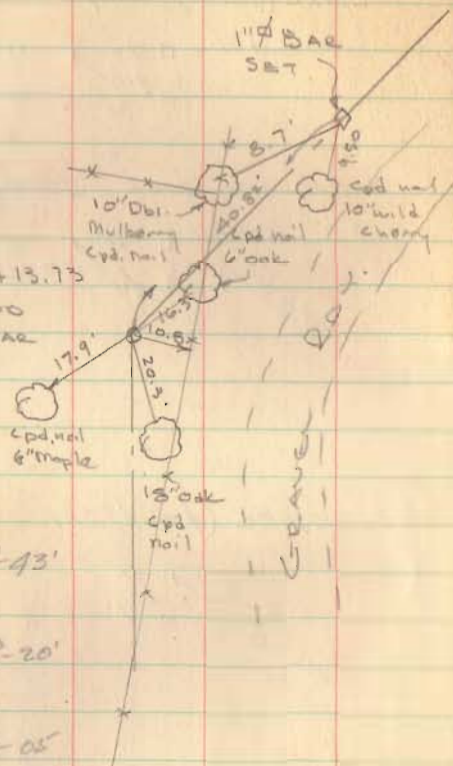

Site stakes set 50'

Site stakes set 50'

Hub (found) SHY

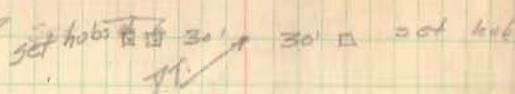

Hub with tack (found) SHY



C.A. Inskip  
G. Wilgus  
M. Joyce  
E.J. Hayward

9/9/38

61

126

125

124

123

122

+K.68 PT 2°-41' A = 5°-22' R

D = 2°-20'

121 1°-27' R = 2292.00

+09.4 71 T = 107.42

120 1°-12' L 214.67

+02.10 PC 2°-30' Curv R

119

118

117

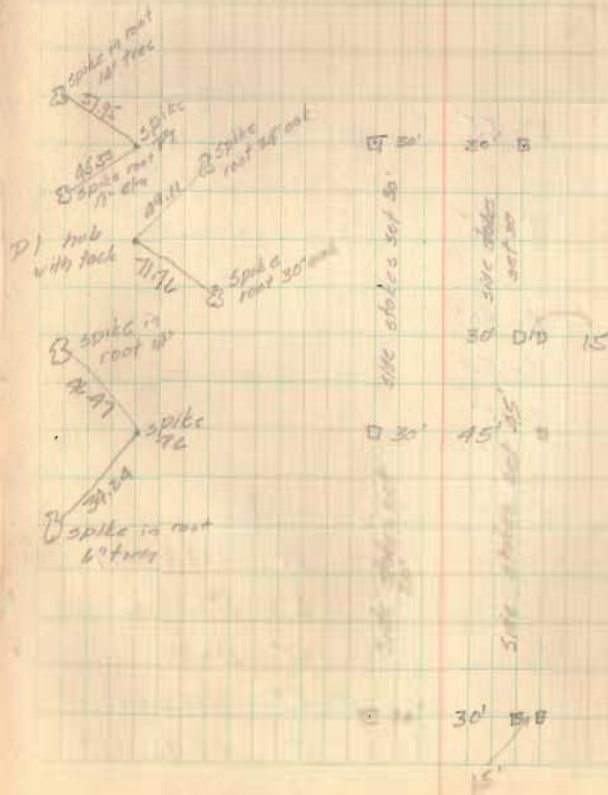

135

134

133

132

131

+13.3 <sup>spike</sup> PT 2°-55'

+13.3 PT

130 2°-45'

+96.7 <sup>pl.</sup> PL

129 <sup>rod</sup> 1°-30'

+50 0°-53'

128 0°-15'

+79.9 <sup>spike</sup> TC. 2°-30' CURVE L

PI 128+96.7

A = 5°-50' L

D = 2°-30'

R = 2292.00

T = 116.76

L = 233.33

127

126+77

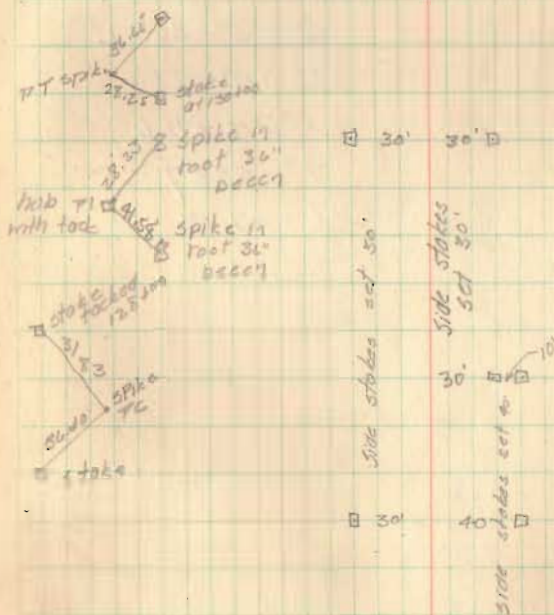

N.W. Mutual Life

126+77 VMS 3223

VMS 3224

Oscar Straight

30' <sup>Box A Green</sup>

Oscar Valley

+52.2 TT 0°-15'

144 0°-08'

+98.7 P1

+45.1 PC 0°-28' Curve L

$$PI = 143 + 98.7$$

$$A = 0^\circ - 30' L$$

$$D = 0^\circ - 28'$$

$$R = 12,278.6$$

$$T = 53.57$$

$$L = 107.13$$

143

142

141

140

139

138 ✓

137

136



+57.5' intersection of #164 + #28

153.5

152

151

150

149

148

147

146

145

Found & witnessed  
Aug 1951 - O.K. Shirk

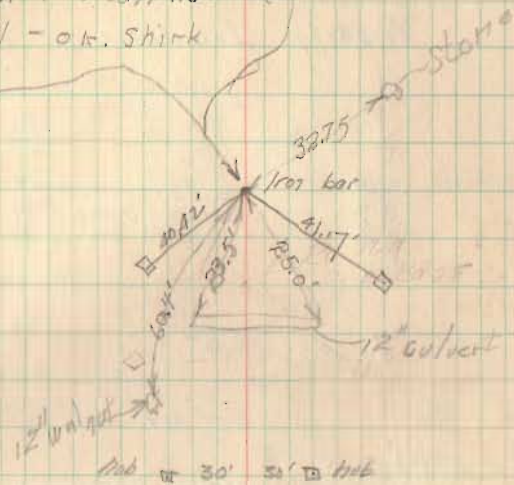

12' x 30' 30' D 1/4

Side stakes set 30'

Side stakes set 30'

V.M.S. 3224 Mevroc Twp

Road 164

Property Locations

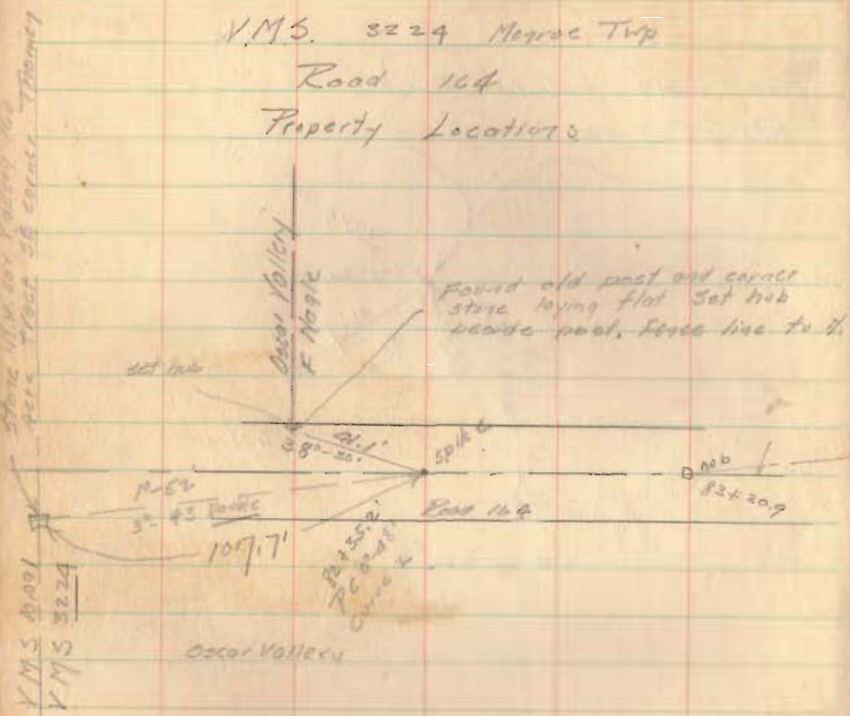

C.A. Inskoop  
G. Wilgos  
M. Jorg's  
R.J. Kinnard

8/10/39

100 13.7  
80.6  
17933.1

64

110 13.7  
80.6  
17933.1

Line between Oscar Valley  
and F. Nagle

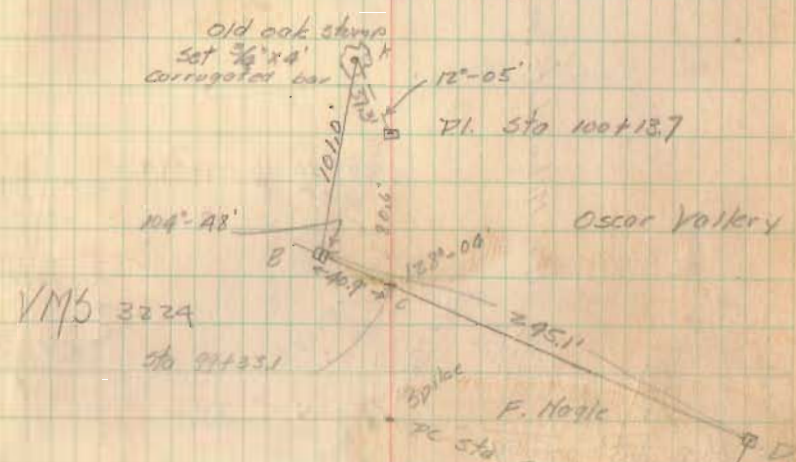

V.M.S. 3224  
Sta 91433.1

- A - Found old oak stump  
Set  $\frac{3}{4}$ " x 4" corrugated bar
- B - Found limestone - old corner
- C - Intersection of tangent  
with line between Valley  
and Nagle Sta 91433.1
- D - Found stone or brick in fence line E and W  
and 4' W of H and S fence. Fence  
on S. side of present road 1' E of prop line



Survey of Sta 126+83

Surveys 3223 and 3229

Corner to Valley, Straight, Green & N.W. Mutual Life Co

Pl. stake sta 128+96.7'

SDike pt. sta 127+79.9

8'-35"

8'-50"

102.5'

139.4'

140'

147'

134.6'

119.7'

140'

147'

134.6'

119.7'

140'

147'

134.6'

119.7'

140'

147'

134.6'

119.7'

140'

147'

134.6'

119.7'

140'

147'

134.6'

119.7'

140'

147'

N.W. Mutual Life Co

Corner Straight

Road

Oscar Milby

Sta 126+83

VM 3223

VM 3224

VM 3225

VM 3226

VM 3227

VM 3228

VM 3229

VM 3230

VM 3231

VM 3232

VM 3233

VM 3234

VM 3235

VM 3236

VM 3237

VM 3238

VM 3239

VM 3240

VM 3241

VM 3242

VM 3243

VM 3244

VM 3245

VM 3246

VM 3247

VM 3248

VM 3249

VM 3250

- A Found post (stone with X laying in crack)
  - B Found stone (soft spot & S evidence of post)
  - C Found stone with X. 24" walnut stump
- SE 7.5'

C.A. Hooper 280' -2'  
 M. Jones  
 G. M. Hoos  
 E. Knapp  
 8/17/38

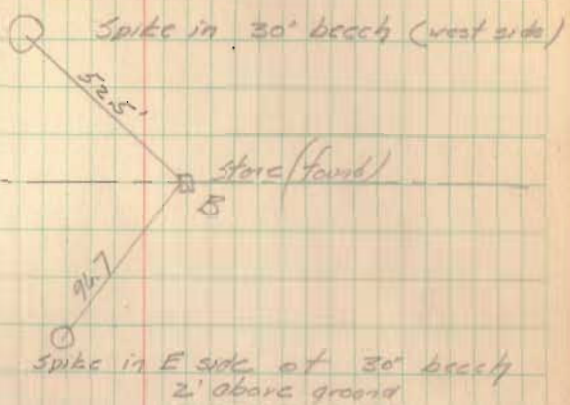

PD 164